

Guide

to the 2015 Annual Meeting

Integrating Body and Mind,
Heart and Soul

- Program Book
- New Research
- Exhibits Guide



AMERICAN PSYCHIATRIC ASSOCIATION
168TH ANNUAL MEETING
Toronto, Canada • May 16-20, 2015

psychiatry.org/annualmeeting

Guide to This Book

This book contains the Program Book, New Research Program Book, and Exhibits Guide. Located within the Program Book you will find a topic index in addition to program tracks (color-coded) that will assist you in finding scientific sessions of interest. The individual program for each day of the meeting is also color-coded so that you can easily find the day(s) of the meeting that interest you. The program is listed by start time with the formats listed alphabetically under those times. To make it even easier to plan your day a separate Days-at-a-Glance has been included with your registration materials. The New Research Program Book lists the titles of the Posters that will be presented at this meeting, organized numerically by session/day. There is a topic index for the Posters only, at the end of the New Research Program Book. The Exhibits Guide contains a list of the exhibitors and a floor plan of the exhibit hall, along with information about the Product Theaters.

If you have any questions about this book or the scientific program, please feel free to stop by the Scientific Programs Office, Room 712, South Building, Level 7, Toronto Convention Centre, and an APA staff person will be happy to assist you. All central office APA staff will be wearing green badges.

Table of Contents

Guide to This Book	1	Exhibits Guide	233
Welcome from the Scientific Program Chair, Philip R. Muskin, M.D.	6	Exhibitor Sponsorship Acknowledgments ..	234
Scientific Program Committee Photo	6	General Information	236
Welcome from APA President, Paul Summergrad, M.D.	7	Product Theaters	238
Welcome from APA CEO and Medical Director, Saul Levin, M.D., MPA	8	Therapeutic Updates	242
Welcome from the Canadian Psychiatric Association	8	Exhibitors with Product/Service Descriptions	243
General Information and Key Locations	11	Exhibitors by Product/Service Listing	267
Shuttle Bus Schedule	16	Career Fair and Publishing Book Fair Exhibitors	271
Hotel Locations and City Map	19	Numerical List of Exhibitors by Booth Number	273
Floor Plans	20	Exhibit Hall Floor Plan	275
Presidents of U.S. Allied Organizations	37	Author/Presenter Index	279
Presidents of International Allied Organizations	39		
Special Acknowledgments	43		
Disclosure Index	45		
Program Guide	71		
Format Descriptions	72		
Daily Attendance Log	74		
Saturday's Program	75		
Sunday's Program	91		
Monday's Program	109		
Tuesday's Program	131		
Wednesday's Program	147		
Topic Index	159		
New Research Guide	197		
Saturday's Poster Sessions	198		
Sunday's Poster Sessions	209		
Monday's Poster Sessions	214		
Tuesday's Poster Sessions	221		
Topic Index	229		

American Psychiatric Association

1000 Wilson Boulevard, Suite 1825
Arlington, VA 22209

1-888-35-PSYCH or 1-703-907-7300
apa@psych.org | psychiatry.org/annualmeeting



Join the conversation: #APAAM15

Printed in Canada

Welcome from the Scientific Program Committee

Dear Colleagues and Guests,

Welcome to Toronto and to the 168th Annual Meeting of the American Psychiatric Association. Both the city and the meeting offer an incredibly broad range of exciting experiences and educational opportunities for all who attend. The annual APA meeting is truly a global meeting with presenters and attendees from around the world.

Under the leadership of APA President Paul Summergrad, M.D., the Scientific Program Committee has planned a diverse educational program reflecting the presidential theme, "Psychiatry: Integrating Body and Mind, Heart and Soul." Please plan to attend the Annual Business meeting on Sunday 12:30 p.m. to 1:30 p.m. at in Room 106 of the Toronto Convention Centre.

The meeting offers a series of "tracks" on specialty areas including addiction psychiatry, child & adolescent psychiatry, forensic psychiatry, geriatric psychiatry, and psychosomatic medicine. Additional "tracks" will focus on diversity and cultural psychiatry, ethics, integrated care, and military mental health. You can search by topic area in the online Itinerary Planner (www.psychiatry.org/annualmeeting) and in the APA Meetings app.

There will be a special Saturday evening performance by Dr. Richard Kogan taking place at 5:30 p.m. in the theatre (Room 102). Dr. Kogan will speak about and play the music of Chopin, in the session "The Mind and Music of Chopin." Distinguished Psychiatrist lectures will be given by Julio Licinio, M.D., Scott L. Rauch, M.D., Jerrold F. Rosenbaum, M.D., Barbara Milrod, M.D., and Anne Becker, M.D., Ph.D. Frontiers of Science lectures will be presented by Fred "Rusty" Gage, M.S., Ph.D., George Koob, Ph.D., Moshe Szyf, Ph.D., Barbara J. Mason, Ph.D., Philip G. Haydon, Bsc., Ph.D. Special Guests will include Ellen M. Zane, M.A., and Jonathan Moreno, Ph.D.

As always the meeting has a fantastic array of Advances sessions. Advances in Research, chaired by Herbert Pardes, M.D.

and Jack Barchas, M.D., will look at research directions and clinical approaches in some of the most frequent psychiatric disorders like anxiety, depression, and personality disorders. I am particularly looking forward to co-chairing, with Anna Dickerman, M.D., an interactive Advances session, "Test Your Knowledge with The Experts: An Interactive Advances In Series On Personality Disorders, Mentalizing and Network Therapy." This session will be Tuesday, 2 p.m. to 5 p.m.

The meeting offers 16 sessions in the popular interactive format, in which attendees can engage directly with experts. Among the interactive session leaders are Dr. Summergrad, Dr. Mayberg, Dr. Nemeroff, Melissa Arbuckle, M.D., Barbara Coffey, M.D., Glen Gabbard, M.D., Otto Kernberg, M.D., Russell Lim, M.D., John Oldham, M.D., Alan Schatzberg, M.D., Nora Volkow, M.D., and Stuart Yudofsky, M.D. Please check the session listing in this book for further information as several of these sessions are for residents only.

Among the media workshops at this year's meeting are:

- ▶ Screening and Discussion of the Film "The Anonymous People"
- ▶ "Ida": A Viewing and Discussion of the Film
- ▶ "Unicorn" and "Alone With People"—A Double Feature on Young Gay/Lesbian Identities: Exploring Sexual Orientation
- ▶ What's Wrong With Lisbeth Salander? Psychopathology of "The Girl With the Dragon Tattoo"
- ▶ Power, Gender, and "The Devil Wears Prada"

With so much to offer, the 168th APA Annual Meeting promises to be an outstanding event. Enjoy your time in Toronto!

Philip R. Muskin, M.D., Chair
Scientific Program Committee

Sitting Left to Right: Steve H. Koh, M.D., Anna Dickerman, M.D., Saul Levin, M.D., Linda L.M. Worley, M.D., Philip R. Muskin, M.D., Laura K. Kent, M.D., Nyapati R. Rao, M.D., Lucy A. Hutner, M.D. **Standing Left to Right:** Donald C. Goff, M.D., Julio Licinio, M.D., Iqbal Ahmed, M.D., Elisabeth B. Guthrie, M.D., Kenneth R. Silk, M.D., Michael F. Myers, M.D., Robert Boland, M.D., Edmond H.T. Pi, M.D., Catherine Crone, M.D., Charles S. Price, M.D., Barry D. Sarvet, M.D., Cameron S. Carter, M.D., Stephen A. McLeod-Bryant, M.D., Barton J. Blinder, M.D. **Not Shown:** Josepha Cheong, M.D., Richard D'Alli, M.D., Kelli J. Harding, M.D., John Luo, M.D., Arnaldo Moreno, M.D., Godfrey Pearlson, M.D., Daniel Pine, M.D., Jerrold F. Rosenbaum, M.D., Alan F. Schatzberg, M.D.



Welcome from the APA President

Dear Colleagues and Guests,

The American Psychiatric Association's 2015 annual meeting in vibrant Toronto promises to be an exceptional educational experience. You will have many outstanding sessions to choose from as we bring together some of the best minds in psychiatry to present compelling research, clinical, and practice-related sessions in one dynamic meeting.



This year's theme is "Psychiatry: Integrating Body and Mind, Heart and Soul." Psychiatry's position at the intersection of neuroscience and general medicine is reflected in the focus on advances in neuroscience, genetics and the integration of psychiatric and general medical care. Many sessions address the experience of illness: the heart and soul of the work we do.

Our Opening Session will be a lively and thought-provoking discussion with Helen S. Mayberg, M.D., the Hon. Patrick Kennedy and I discussing neuroscience research, advocacy, and the language of mental health. National Institutes of Drug Abuse Director Nora Volkow, M.D. will deliver the William Menninger Memorial Lecture at the Convocation of Distinguished Fellows, on Monday at 5:30 p.m. Kennedy will also deliver the Patient Advocacy Award lecture, titled "The Open Warmth of Community Concern and Capability: Achieving President Kennedy's Vision," on Tuesday at 9 a.m.

Several events will highlight the important role of psychiatry health care system transformation. On Monday at 9 a.m. I will chair a guest lecture by Ellen Zane, the Former CEO of Tufts Medical Center in Boston and a compelling speaker who will present on "Navigating Psychiatry and Health Care Reform." I will also moderate a forum on psychiatrists as leaders with Herb Pardes, M.D., Darrell Kirch, M.D., Robert Golden, M.D., and Peter Buckley, M.D.

On Monday at 11 a.m. Karl Deisseroth, M.D., Ph.D. will receive the Adolph Meyer award for his outstanding work in optogenetics and the recently developed CLARITY system and present the Meyer lecture on "Illuminating the Brain."

Each year we work with one of the NIH institutes at the meeting, this year will focus on the National Institute on Alcohol Abuse and Alcoholism (NIAAA), under its director George Koob, Ph.D.

On Tuesday at 11 a.m. in a unique video event, we'll show highlights of my in-depth interview with Ram Dass, a renowned American spiritual teacher, on meditation, healing, and aging.

The international lectures will showcase psychiatric experts and leaders from around the world, including Sir Simon Wessely, M.D., president of the Royal College of Psychiatrists and Florian Holsboer, M.D., director of the Max Planck Institute of Psychiatry in Munich among many others.

Presidential symposia include a session with Charles Nemeroff, M.D., Ph.D., Daniel Weinberger, M.D., Karl Deisseroth, M.D., Ph.D., and David Rubinow, M.D. on "21st-Century Psychiatry at the Interface of Genetics, Neurobiology, and Clinical Science." Other presidential symposia focus on mood disorders and neuroinflammation among other topics.

My deepest thanks to the Scientific Program Committee, under the leadership of chair Philip R. Muskin, M.D., for its outstanding work.

This meeting provides hundreds of sessions to learn the latest science, sharpen your clinical skills, and inform you about new models of care delivery, along with plentiful networking and social opportunities.

We look forward to sharing with you all the education and excitement which the APA's Annual Meeting, the year's premier psychiatric event, has to offer.

Paul Summergrad, M.D., President
American Psychiatric Association



Welcome from the APA CEO and Medical Director

Dear Colleagues and Guests,

Welcome to beautiful multicultural Toronto and the 168th APA Annual Meeting. The meeting offers the latest scientific research and new advances in clinical practice along with numerous special events and networking opportunities.

Please join us in honoring APA distinguished fellows, distinguished life fellows, international fellows, winners of several awards and others at the Convocation of Distinguished Fellows. We are honored to have National Institute on Drug Abuse Director Nora D. Volkow, M.D., presenting the William C. Menninger Memorial Convocation Lecture. The Convocation will be held Monday, May 18, 5:30 p.m.-6:30 p.m. in Exhibit Hall A, Toronto Convention Centre.

Among the many other award lectures being presented at the meeting are:

- ▶ George Tarjan Award Lecture *Marie-Claude Rigaud, M.D.*
- ▶ Simon Bolivar Award Lecture *Carlos Zarate, M.D.*
- ▶ Alexandra Symonds Award Lecture *Carol A. Bernstein, M.D.*
- ▶ Solomon Carter Fuller Award Lecture *Dorothy E. Roberts, J.D.*
- ▶ Kun-Po Soo Award Lecture *Russell F. Lim, M.D., M.Ed.*
- ▶ Adolf Meyer Award Lecture *Karl Deisseroth, M.D., Ph.D.*
- ▶ Patient Advocacy Award *Patrick J. Kennedy*



This year's American Psychiatric Foundation annual benefit to support its public-education and research initiatives will be held on Saturday, May 16, 7 p.m. to 10 p.m. at Toronto's famous CN Tower. This special event at the Horizons restaurant on the LookOut level promises spectacular views of the city along with a program honoring recipients of the 2015 Awards for Advancing Minority Mental Health. (Ticket required.)

A special series of scientific sessions and events have been developed for residents. The always popular national Jeopardy-like competition for residents, MindGames, will be held Tuesday, May 19, 5:15 p.m.-6:15 p.m., Room 106, Toronto Convention Centre.

Of course, the city of Toronto has numerous choices to add excitement and entertainment to your visit. Tour an elegant 98-room castle, Casa Loma; visit the international exhibits of the Royal Ontario Museum; stroll the Art Gallery of Ontario; visit the Hockey Hall of Fame; or take in a Toronto Blue Jays game.

If you haven't already, be sure to download the APA Meetings app for easy access to program information and the latest update alerts during the meeting.

Follow and share your thoughts on Twitter, #APAAM2015.

Saul Levin, M.D., MPA,
CEO and Medical Director,
American Psychiatric Association

Welcome from the Canadian Psychiatric Association and Ontario District Branch of APA

Dear Colleagues and Guests,

On behalf of the Canadian Psychiatric Association and the Ontario District Branch of the American Psychiatric Association, we are delighted to welcome you to Canada and the host city of Toronto! In addition to renewing acquaintances, meeting new colleagues, and adding to your clinical knowledge at the APA's 168th Annual Meeting, we hope that you will take in the sights and sounds of Canada's largest metropolis and the provincial capital of Ontario. With a population of 5.5 million, Toronto was recently ranked by *The Economist* as the world's best city to live in.

Named in 1834, Toronto is a world-class city with a wide variety of nightlife, theatre and performing arts, museums, and over 7,000 restaurants—you'll never be at a loss for choice. From an academic standpoint, the University of Toronto is ranked as a top 20



university globally and is home to a Department of Psychiatry with over 800 faculty members. Toronto is also Canada's financial epicenter, home to the Toronto Stock Exchange, and headquarters to Canada's five largest banks and many other leading organizations.

The city has one of the world's most diverse populations—close to 1 in 2 Toronto residents are born outside of Canada—providing a deep cultural experience. Altogether the city offers a unique experience that blends Canada's historic ties to the United Kingdom with an outward looking view toward an increasingly interconnected and innovative world.

We sincerely hope that your stay is memorable and one where you have an opportunity to listen, learn and enjoy.

Padraic Carr, M.D.
President, Canadian Psychiatric Association

Frank Sommers, M.D.
President, Ontario District Branch,
American Psychiatric Association

General Information

Key Locations in the Toronto Convention Centre

APA Annual Meeting on Demand Sales	Exhibit Halls D-E, South Building, Level 800 Pre-Function, South Building, Level 700	Exhibits/Publishers' Book Fair.	Exhibit Halls D-E, South Building, Level 800
APA Art Association Exhibit	Registration Area, South Building, Level 600	First Aid Room I	Across from Hall D, South Building, Level 800
APA Cafés	Exhibit Halls D-E, South Building, Level 800	First Aid Room II	Behind Room 204, North Building, Level 200
APA Education Center	Pre-Function, South Building, Level 700	Housing Desk	Registration Area, South Building, Level 600
APA JobCentral	Exhibit Halls D-E, South Building, Level 800	Information Center	Lobby, South Building, Level 500
APA Member Center	Exhibit Halls D-E, South Building, Level 800	Lactation Room	Room 702, South Building, Level 700
APA Newsroom	Room 501, Park View A, South Building, Level 500	Lost and Found	Room 707, South Building, Level 700
APA <i>Psychiatric News</i>	Room 501, Park View B, South Building, Level 500	Meetings and Conventions Office	Room 707, South Building, Level 700
Audiovisual Preview Rooms	Room 710, South Building, Level 700 Norfolk Room, Mezzanine, Sheraton Centre Hotel	Registration/Course Enrollment	Exhibit Halls D-E, South Building, Level 800 and Concourse Level, Sheraton Centre Hotel
Connection Café.	Pre-Function, South Building, Level 800	Scientific Program Office.	Room 712, South Building, Level 700
CME Certificate of Attendance and Evaluation	Pre-Function, South Building, Level 700	Shuttle Bus Desk	Curbside, South Building
<i>Daily Bulletin</i>	Room 401, Terrace View, South Building, Level 400		
Exhibitor Registration	Exhibit Halls D-E, South Building, Level 800		



General Information

APA Annual Meeting on Demand Sales

Exhibit Halls D-E, South Building, Level 800

Sunday– Tuesday 10:00 a.m. – 4:00 p.m.

Pre-Function, South Building, Level 700

Saturday – Wednesday 7:30 a.m. – 5:30 p.m.

APA Annual Meeting on Demand includes over 300 hours of educational content from the Annual Meeting. Content is available online within 24 hours, on USB Drive and mobile streaming. Additional CME available.

APA Art Association Exhibit

Registration Area, South Building, Level 600

Sunday 10:00 a.m. – 4:00 p.m.

Monday – Tuesday 10:00 a.m. – 5:00 p.m.

Wednesday 10:00 a.m. – 2:00 p.m.

This exhibit includes paintings, photography, ceramics, and crafts created by APA members and/or their significant others. Stop by for information on joining the APA Art Association.

APA JobCentral

Exhibit Halls D-E, South Building, Level 800

Saturday 9:00 a.m. – 4:00 p.m.

Sunday – Tuesday 10:00 a.m. – 4:00 p.m.

Visit the APA JobCentral booth located in the APA Member Center in the Exhibit Hall. A representative will be available to demonstrate JobCentral's user-friendly system as well as assist you in posting your available position or resume. Using the Event Connection tool, candidates and employers can flag their resume and/or posting to show attendance at this year's meeting. For more information, visit APA JobCentral online.

APA Member Center

Exhibit Halls D-E, South Building, Level 800

Saturday 9:00 a.m. – 4:00 p.m.

Sunday – Tuesday 10:00 a.m. – 4:00 p.m.

A few of the many APA activities exhibited include: Membership; American Psychiatric Foundation, Diversity and Health Equity; Awards and Fellowships; Quality Improvement; Clinical Resources; Advocacy Tools; Career Development; Practice Management; Ontario DB activities; and International Meet Ups.

American Psychiatric Publishing (APP)

Exhibit Halls D-E, South Building, Level 800

Saturday 9:00 a.m. – 4:00 p.m.

Sunday – Tuesday 10:00 a.m. – 4:00 p.m.

Stop by the APP Bookstore to see the latest books, journals, and online content. You'll find new bestselling titles and classic reference works in every area of psychiatry, including the DSM-5! APA members can take advantage of a 20% discount and APA Resident-Fellow Members receive a 25% discount on all book purchases. Special member prices are available on subscription products.

Members of the administration will be on hand to demonstrate online access for subscribers. Administration from APA's CME journal *Focus* will also be available at booth 1605 to answer questions about this publication. Visitors can also purchase or renew subscriptions to all APA/APP journals at the Bookstore. Complimentary copies of *Psychiatric News* will be available at stands located throughout the Toronto Convention Centre. Persons who wish to contact editors or reporters of *Psychiatric News* are asked to go to Room 501 Park View B, South Building, Level 500, Toronto Convention Centre. Written announcements, suggestions for articles, letters to the editor, or other material for the newspaper's consideration may also be left there.

Audiovisual Preview Rooms

For presentations in the Toronto Convention Centre, Room 710, South Building, Level 700

Friday 12:00 p.m. – 6:00 p.m.

Saturday – Tuesday 7:00 a.m. – 5:00 p.m.

Wednesday 7:00 a.m. – 3:00 p.m.

For presentations at the Sheraton Centre Hotel, Norfolk Room, Mezzanine

Friday 12:00 p.m. – 6:00 p.m.

Saturday – Monday 7:00 a.m. – 5:00 p.m.

Tuesday 7:00 a.m. – 3:00 p.m.

The Scientific Program Committee expects all presenters to preview their audiovisual materials prior to their sessions to familiarize themselves with the equipment. For your convenience, an audiovisual technician will be available to assist you and answer your questions.

General Information

CME Certificate of Attendance and Evaluation

The Scientific Program Committee needs your feedback to assess the effectiveness of the program and for planning next year's Annual Meeting. The general evaluation and certificate can be obtained by visiting the CME Certificate of Attendance booth located in the Education Center, South Building, or online at www.psychiatry.org/annualmeetingcme. The website will be available during the meeting and for three months afterward. You will need your badge number to access the evaluation and obtain your certificate.

Education Center Hours and Location:

Pre-Function, South Building, Level 700

Saturday – Wednesday 8:00 a.m. – 5:30 p.m.

Continuing Medical Education

Educational Objectives

At the conclusion of this meeting the participant will be able to:

1. Review new research findings in the fields of psychiatry and neuroscience and address gaps in knowledge;
2. Acquire new knowledge and skills in clinical psychiatry, which can be utilized to improve patient care;
3. Identify and remove barriers to the transfer of new knowledge for your practice, including provision of culturally competent care for diverse populations;
4. Assess a variety of treatment choices, including psychotherapeutic and pharmacological options; and
5. Recognize mental health service delivery issues, including barriers to care.

The APA is accredited by the Accreditation Council for Continuing Medical Education (ACCME) to provide continuing medical education for physicians. The APA designates this live activity for a maximum of 50 *AMA PRA Category 1 Credits*[™]. Physicians should only claim credit commensurate with the extent of their participation in the activity.

Please note: Canadian physicians may record this group learning activity for Royal College of Canada MOC Section 1 credits.

The scientific sessions on the official Annual Meeting program, with some exceptions, meet the criteria for *AMA PRA Category 1 Credit*[™]. Sessions in the following program formats are designated as Category 1: **Advances in... Series; Case Conferences; Courses; Focus Live; Forums; Lectures; Master Courses; Presidential Symposia; Scientific and Clinical Reports; Seminars; Small Interactive Sessions; Symposia; and Workshops.**

New Research Poster Sessions are NOT designated for *AMA PRA Category 1 Credit*[™].

Scientific sessions are open to all Annual Meeting registrants with the exception of Case Conferences, which are open to APA members only. Courses and Master Courses require a ticket and an additional fee.

To document CME credit earned at the Annual Meeting, participants should maintain a list of sessions they attended. Credit is earned on an hour-for-hour basis. A daily attendance log is provided in this book for listing your sessions and credits.

Daily Bulletin

Room 401, Terrace View South Building, Level 400

The *Daily Bulletin* accepts written requests from APA members for publicity of component, committee, and allied group events as space allows. Three issues are published. The issue for Saturday/Sunday is published in advance. Copy for the Monday and Tuesday issues can be dropped off in Room 401, Terrace View South, Level 400, by 12:00 p.m. the day before the publication date.

Exhibitor Registration

Exhibit Halls D-E, South Building, Level 800

Friday 12:00 p.m. – 6:00 p.m.

Saturday – Tuesday 7:30 a.m. – 5:00 p.m.

Registered exhibitors will receive red badges that will permit access only to his/her exhibit booth in the Exhibit Hall and to ride the APA shuttle bus. If an exhibitor wants to attend sessions, he/she must register for the meeting and pay the appropriate fee.

General Information

Exhibits

Exhibit Halls D-E, South Building, Level 800

Sunday – Tuesday 10:00 a.m. – 4:00 p.m.

Commercial and educational exhibits. All exhibits in the exhibit hall close at 4:00 p.m. on Tuesday.

First Aid

First Aid Room I, Across from Hall D, South Building, Level 800

Tuesday (May 12) –

Wednesday (May 20) 7:00 a.m. – 6:00 p.m.

First Aid Room II, Behind Room 204, North Building, Level 200

Friday – Wednesday 7:00 a.m. – 6:00 p.m.

International Meetings Pavilion

Exhibit Halls D-E, South Building, Level 800

Sunday – Tuesday 10:00 a.m. – 4:00 p.m.

Lost and Found

Room 707, South Building, Level 700

Friday 8:30 a.m. – 5:00 p.m.

Saturday 6:30 a.m. – 5:30 p.m.

Sunday – Wednesday 7:00 a.m. – 5:30 p.m.

Meetings and Conventions Office

Room 707, South Building, Level 700

Friday 8:30 a.m. – 5:00 p.m.

Saturday 6:30 a.m. – 5:30 p.m.

Sunday – Wednesday 7:00 a.m. – 5:30 p.m.

Members of the administration located in the Meetings and Conventions Office are in charge of the logistics for the meeting.

Newsroom and Communications Office

Room 501, Park View A, South Building, Level 500

Friday 3:00 p.m. – 5:00 p.m.

Saturday – Tuesday 8:00 a.m. – 5:00 p.m.

Wednesday 8:00 a.m. – 3:00 p.m.

This room is for the use of registered press and credentialed public relations representatives only.

Publishers' Book Fair/Career Fair

Exhibit Halls D-E, South Building, Level 800

Saturday 9:00 a.m. – 4:00 p.m.

Sunday – Tuesday 10:00 a.m. – 4:00 p.m.

Registration/Course Enrollment

Admission to all sessions is by registration badge only. A separate fee and ticket purchase is required for all courses.

Exhibit Halls D-E, South Building, Level 800

Friday 12:00 p.m. – 6:00 p.m.

Saturday – Wednesday* 7:30 a.m. – 5:00 p.m.

*Pre-Function, South Building, Level 700

Sheraton Centre Hotel, Concourse Level

Friday 12:00 p.m. – 6:00 p.m.

Saturday – Tuesday 7:30 a.m. – 5:00 p.m.

The registration fee covers admission to all sessions (except courses) and shuttle buses, and includes a badge, \$10.00 food voucher (for paid registrants only), and copy of the *Guide to the Annual Meeting*. The Syllabus, the Guide and poster abstracts will be published online for downloading. Registration badges are required for all sessions and the Exhibit Hall. Only an APA member badge will admit you to the Business Meeting. Badge Color Codes: Blue=Members; Yellow=Nonmembers; Silver=Press; Red=Exhibitors; Green=APA Administration; and Clear=Temporary Personnel.

Course tickets not sold in advance will be available on site at Registration/Course Enrollment beginning at 12:00 p.m. on Friday. You must be registered for the meeting before you can enroll in courses.

Scientific Programs Office

Room 712, South Building, Level 700

Friday 12:00 p.m. – 6:00 p.m.

Saturday – Wednesday 7:30 a.m. – 5:00 p.m.

Come to this office if you have questions about: 1.) Scientific sessions listed in the Program Book or Syllabus; 2.) Adding audiovisual equipment to scientific sessions; 3.) Scientific program changes; 4.) Submitting a scientific session for the 2016 Annual Meeting; and 5.) The 2015 Institute on Psychiatric Services.

General Information

Scientific Session Capacity Guidelines

If overcrowding occurs in a scientific session we ask your assistance so that all in attendance can benefit. Please abide by the following guidelines if you are in a crowded room.

1. Take a seat as close to the front of the room as possible;
2. Move to the center of the row and fill all seats, so that chairs are available on the aisles for additional attendees;
3. Don't stand or sit in the aisles or lean against walls. Overcrowding of meeting rooms may subject the session to shut down by the Fire Marshall; therefore, please either find a seat or attend another session.

Shuttle Bus Desk and Service

Curbside, South Building

Pick up at hotels

Saturday May 16 – Wednesday May 20 7:00 a.m.

Last departure from Toronto Convention Centre

Saturday May 16	5:30 p.m.
Sunday May 17	7:30 p.m.
Monday May 18	7:30 p.m.
Tuesday May 19	5:30 p.m.*
Wednesday May 20	5:30 p.m.

A 2015 meeting badge is required to ride on the courtesy shuttle bus. The Toronto Convention Centre will serve as the “hub” for all shuttle bus routes. A continuous shuttle will run between the North and South buildings Saturday–Wednesday. A detailed shuttle bus schedule will be available on site and will be posted in the lobbies of participating hotels.

*After the regular shuttle departures end at 5:30 p.m., there will be one departure only for all routes at 6:30 p.m. from the North Building for those attending Mind Games.

Smoking Policy

Smoking is not allowed anywhere in the Toronto Convention Centre.

Audio and Visual Reproduction Policies

Registrants are not permitted to photograph or video any session as the intrusive nature of recording may be disruptive. This includes photographs taken with cell phone cameras. Audio recording is permitted for personal use, only. Registrants are welcome to use their own small, portable audio recorders to record any session except case conferences or unless prohibited by the presenters. Larger professional tape recorders are not permitted except for use by registered members of the working press in accordance with APA Press Policies. Media will be identified with appropriate badges and approved equipment will be identified with APA Newsroom stickers. APA has authorized a professional taping firm, who will be clearly identified, to record sessions.

Wi-Fi

Attendees will have free wireless access in all public spaces, meeting rooms, and the Connection Café (Pre-Function, South Building, Level 800) which is supported by Janssen Pharmaceuticals Inc.

There is also free wireless in the two APA Cafés (Exhibit Halls D-E, South Building, Level 800, open during exhibit hours) which also include free coffee and charging stations for laptops, cell phones, and other devices. These are supported by Takeda Pharmaceuticals USA Inc. and Lundbeck Inc.

Future APA Meetings

APA Annual Meetings

May 14 – 18, 2016	Atlanta, GA
May 20 – 24, 2017	San Diego, CA
May 5 – 9, 2018	New York, NY

Institutes on Psychiatric Services

October 8 – 11, 2015	New York, NY
October 6 – 9, 2016	Washington, DC
October 19 – 22, 2017	New Orleans, LA

The *Preliminary Program* for the 2015 Institute on Psychiatric Services, which includes registration, housing, air travel, and program information, will be available in June on the web at www.psychiatry.org.

Shuttle Service

The Toronto Convention Centre will operate as the “hub” of the APA shuttle bus system. All routes will begin and end there. The shuttle will operate during the following days and times:



Route 1 – Blue

Hilton Toronto	At Sheraton Centre
Sheraton Centre	Curbside on Richmond Street West



Route 2 – Red

Courtyard by Marriott Toronto	Curbside on Yonge Street
DoubleTree Toronto Downtown	At Toronto Marriott Eaton Centre
Eaton Chelsea Toronto	Curbside on Gerrard Street West
Pantages Hotel	At Toronto Marriott Eaton Centre
Toronto Marriott Eaton Centre	Curbside on Bay Street



Route 3 – Green

Radisson Plaza Hotel Admiral	Curbside on Queens Quay West
Westin Harbour Castle	Curbside on Queens Quay West



Route 4 – Orange

Cosmopolitan Hotel	At Omni King Edward Hotel
Novotel Toronto Centre	Curbside on the Esplanade, across the street
Omni King Edward Hotel	Curbside on King Street East
One King West Hotel	At Omni King Edward Hotel

Shuttle information signs will be posted in the lobby of each shuttle hotel. Check the sign in your hotel lobby for additional information and changes. For questions regarding the shuttle or to make an advance reservation for a wheelchair accessible shuttle, please see the shuttle supervisor at the Toronto Convention Centre during shuttle hours.

Hours of Operation:

Saturday, May 16, 2015

7:00 a.m. – 5:30 p.m.

Sunday, May 17, 2015

7:00 a.m. – 7:30 p.m.

Monday, May 18, 2015

7:00 a.m. – 7:30 p.m.

Tuesday, May 19, 2015

7:00 a.m. – 5:30 p.m.

One final shuttle departure only at 6:30 p.m. from the North Building for those attending Mind Games.

Wednesday, May 20, 2015

7:00 a.m. – 5:30 p.m.

Walking Distance Hotels, NOT on shuttle bus routes:

Delta Toronto

Fairmont Royal York

Hilton Garden Inn Toronto Downtown

Hotel le Germain Maple Leaf Square

Hotel le Germain Toronto

Hyatt Regency Toronto

InterContinental

Renaissance Toronto Downtown

Residence Inn by Marriott Toronto Downtown

Ritz-Carlton Toronto

Strathcona Hotel Downtown

Hotel Map



Hotel Names and Locations

1. Toronto Convention Centre, 255 Front Street West
2. Cosmopolitan Hotel, 8 Colborne Street
3. Courtyard by Marriott Toronto, 475 Yong Street
4. DoubleTree Toronto Downtown, 108 Chestnut Street
5. Eaton Chelsea Toronto, 33 Gerrard Street West
6. Fairmont Royal York, 100 Front Street West
7. Hilton Garden Inn Toronto Downtown, 92 Peter Street
8. Hilton Toronto, 145 Richmond Street West
9. Hotel le Germain Maple Leaf Square, 75 Bremner Boulevard
10. Hotel le Germain Toronto, 30 Mercer Street
11. Hyatt Regency Toronto, 370 King Street West
12. InterContinental, 225 Front Street West
13. Novotel Toronto Centre, 45 The Esplanade
14. Omni King Edward Hotel, 37 King Street East
15. One King West Hotel, 1 King Street West
16. Pantages Hotel, 200 Victoria Street
17. Radisson Plaza Hotel Admiral, 249 Queens Quay West
18. Renaissance Toronto Downtown, 1 Blue Jays Way
19. Residence Inn by Marriott Toronto, 255 Wellington Street
20. Ritz-Carlton Toronto, 181 Wellington Street West
21. Sheraton Centre, 123 Queen Street West
22. Strathcona Hotel Downtown, 60 York Street
23. Toronto Marriott Eaton Centre, 525 Bay Street
24. Westin Harbour Castle, 1 Harbour Square
25. Delta Toronto, 75 Lower Simcoe Street

Floor Plans / Toronto Convention Centre

Overview

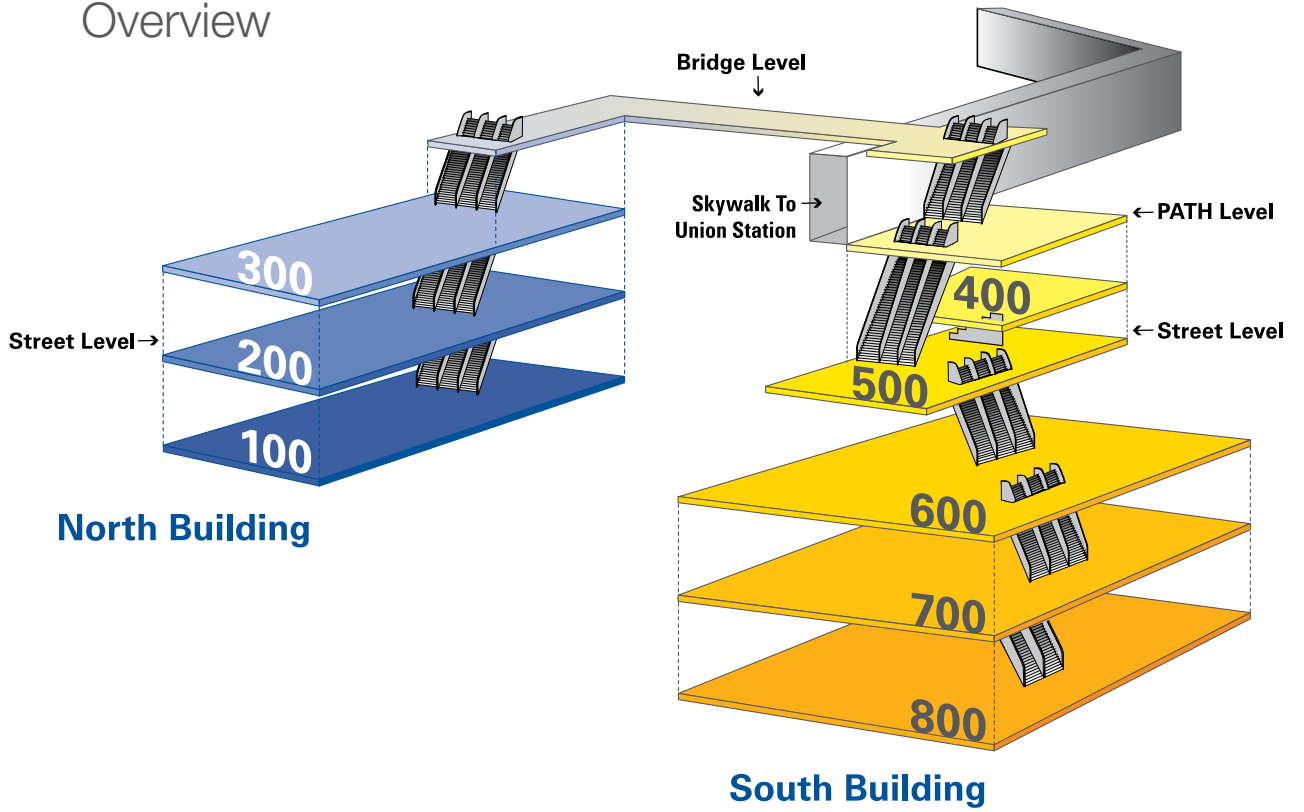

Floor Plans / Toronto Convention Centre

Level 100
North Building



Floor Plans / Toronto Convention Centre

Level 200
North Building



Floor Plans / Toronto Convention Centre

Level 300
North Building

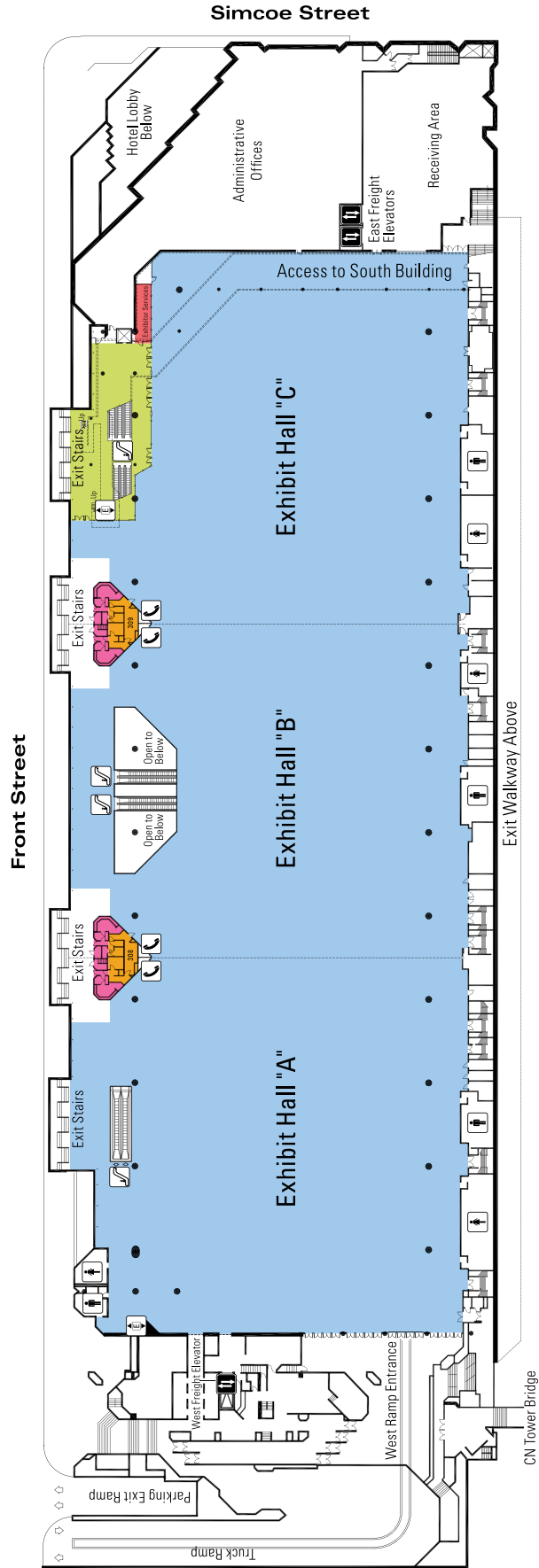

Floor Plans / Toronto Convention Centre

Level 400
South Building

Lower Simcoe Street

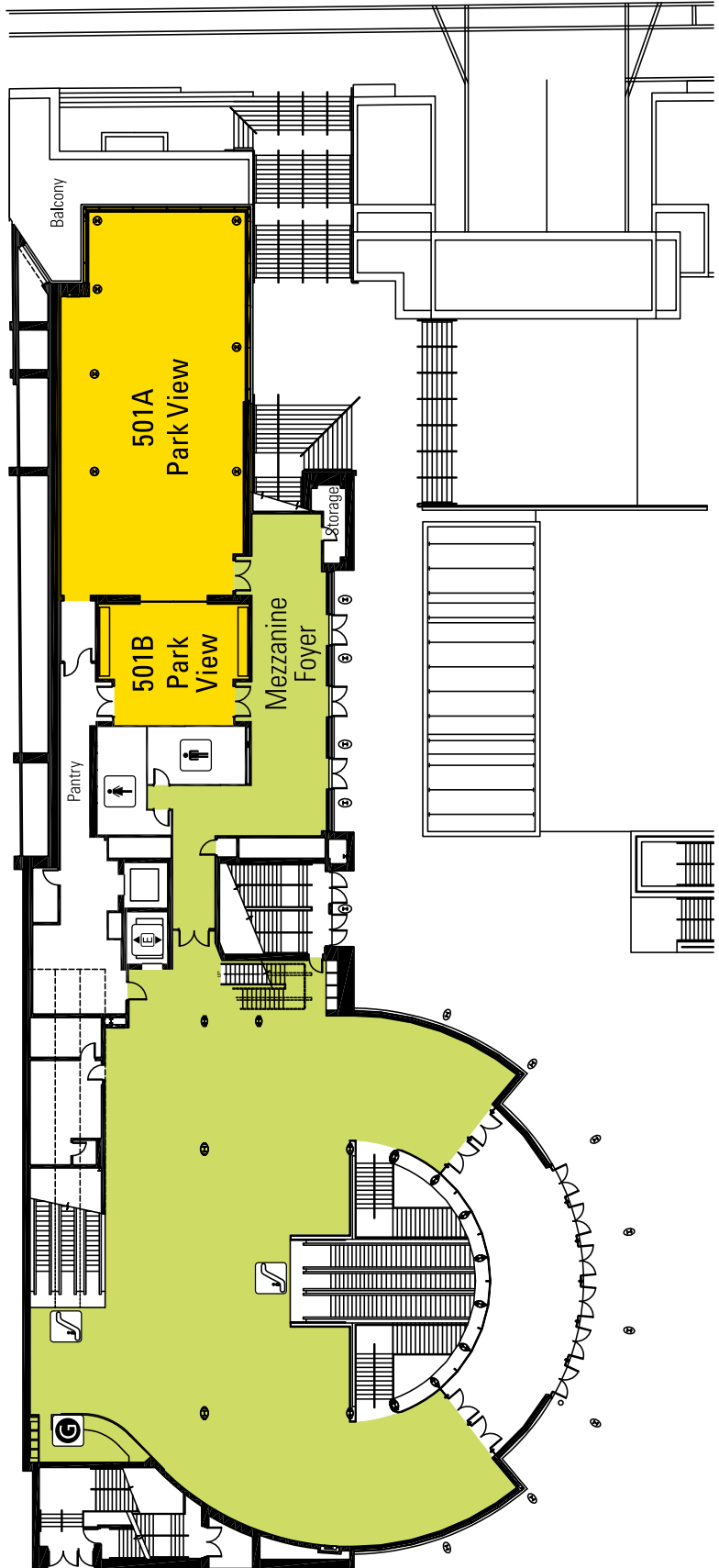

Floor Plans / Toronto Convention Centre

Level 500
South Building

Lower Simcoe Street

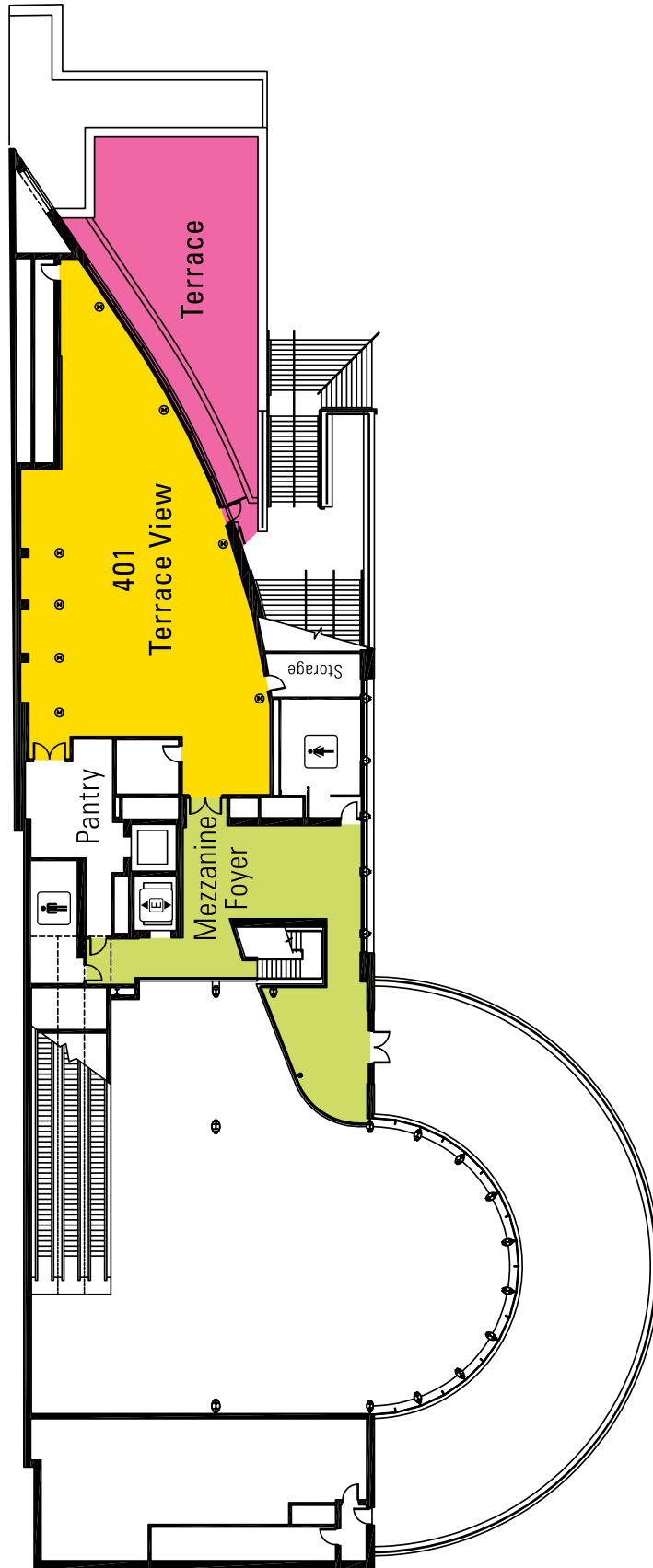

Floor Plans / Toronto Convention Centre

Level 600
South Building

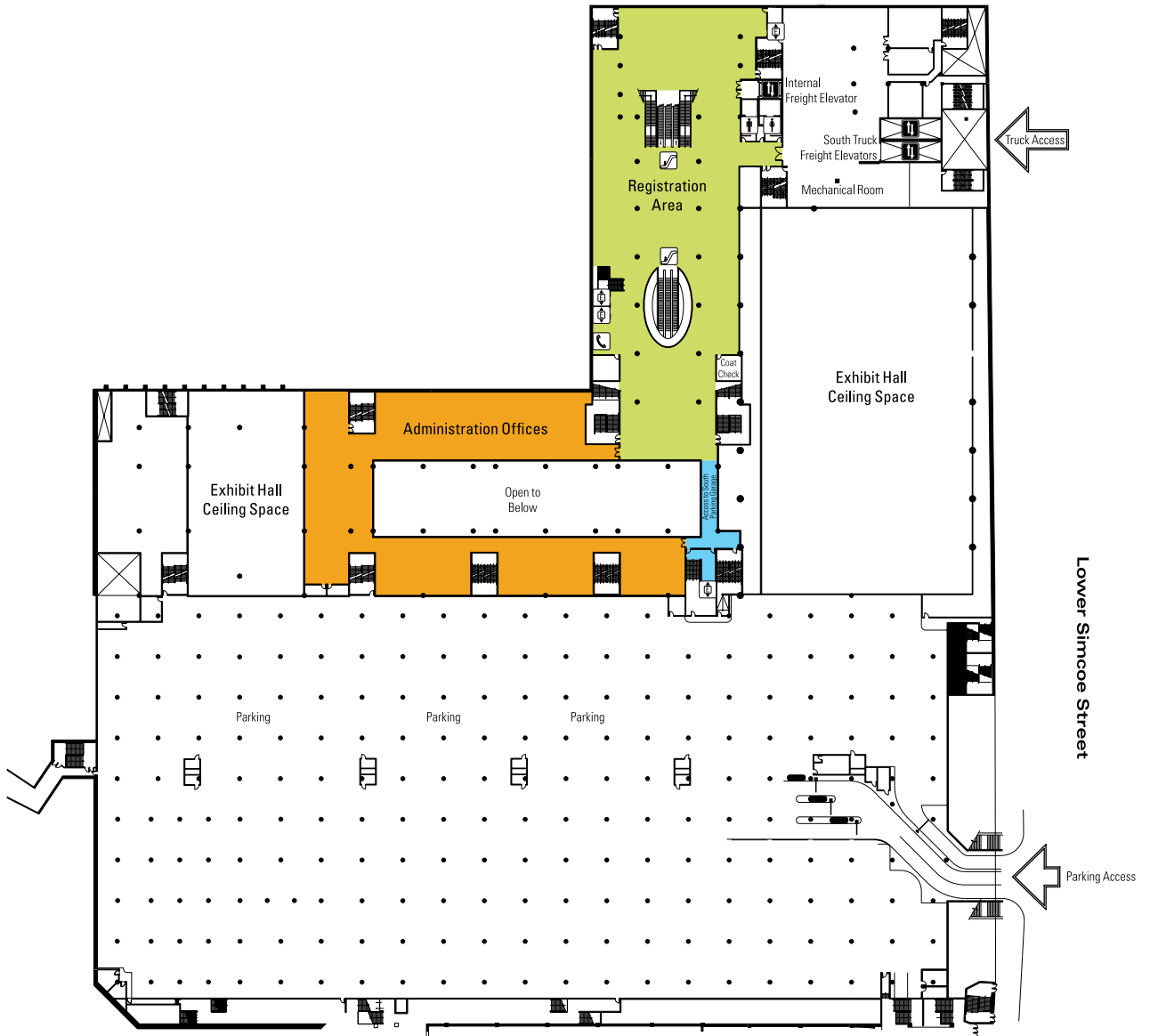

Floor Plans / Toronto Convention Centre

Level 700
South Building



Floor Plans / Toronto Convention Centre

Level 800
South Building



Lower Simcoe Street

Floor Plans / Sheraton Centre Hotel

Overview

Meeting Facilities

- M Carleton
- 2 Churchill Foyer
- 2 Churchill
- 2 City Hall
- 2 Civic Ballroom
- 2 Civic Foyer
- M Maple West
- M Maple East
- M Linden
- M Cedar
- 4 Davenport
- 2 Dominion Ballroom
- 2 Dominion Foyer
- 2 Dufferin
- 2 Elgin
- M Birchwood Ballroom
- M Birchwood Foyer
- 4 Forest Hill
- LC Grand Ballroom
- LC Grand Ballroom Foyer
- 2 Huron
- 2 Kenora
- 4 Kensington
- 2 Kent
- 4 Leaside
- 2 Mackenzie
- M Norfolk
- L Office
- LC Osgoode Ballroom
- LC Osgoode Foyer
- M Oxford
- M Peel
- 2 Provincial Ballroom
- 2 Roosevelt
- 4 Rosedale
- LC Sheraton Hall A-F
- 2 Simcoe
- M Spruce North
- M Spruce South
- 4 Yorkville East
- 4 Yorkville West
- C Vide
- 2M VIP Room
- 2&M Waterfall Garden
- 2 Wentworth
- M Willow East
- M Willow Centre
- M Willow West
- M Pine East
- M Pine West
- M York

Hotel Services

- L Arrival Court
- C ATM
- L Baggage Room
- L Bell Desk
- L FedEx Business Centre
- C Convention Registration
- C Currency Exchange
- C Food Court
- L Front Desk
- L Quinn's Steakhouse
- L Link @ Sheraton
- L Lobby Cafe
- C Parking (City Hall Underground Lot)
- C PATH Underground Network
- C PSAV Audio Visual Services
- LC Receiving/Loading Dock
- C Security
- L&C Sheraton Shops
- L SPG/Club Reception
- L BnB (Breakfast 'n' Bistro)
- L Tour Desk
- L Valet Parking
- LC Vide Office
- C VIP Room
- 2&M Waterfall Garden

Service Symbols

- \$ ATM
- ☑ Coatcheck
- 🍽 Food Court
- 🅇 Parking (City Hall Lot)
- 🍴 Restaurants
- 🚿 Washrooms
- ♿ Wheelchair Accessible Elevator

4TH FLOOR

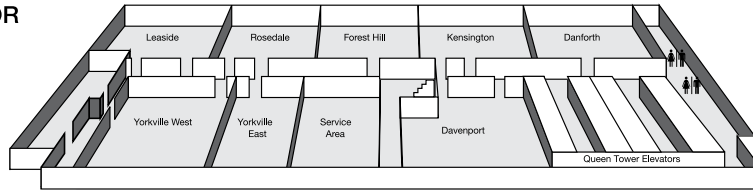

2ND FLOOR

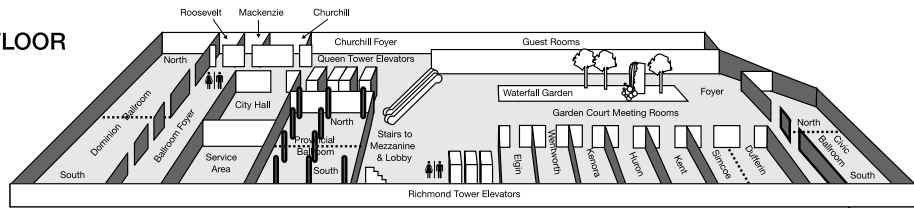

MEZZANINE

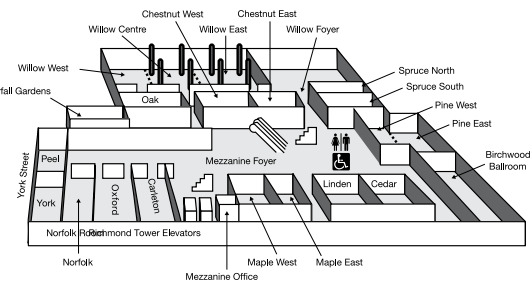
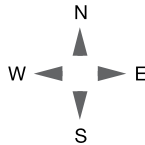

LOBBY

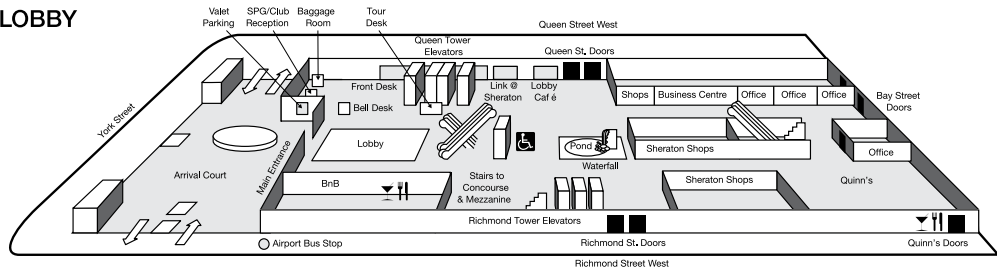

CONCOURSE

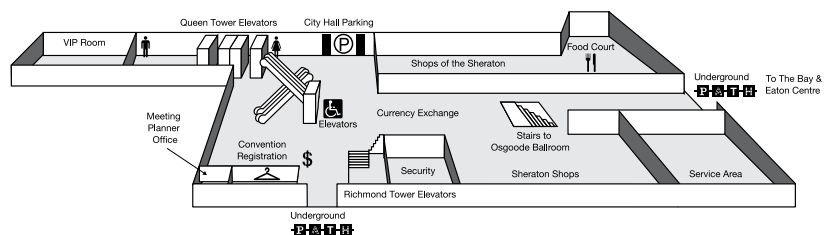

LOWER CONCOURSE

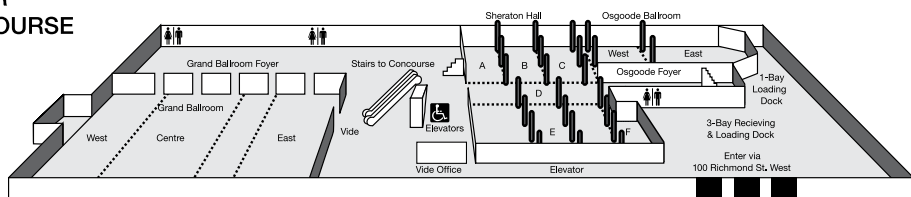

Floor Plans / Sheraton Centre Hotel

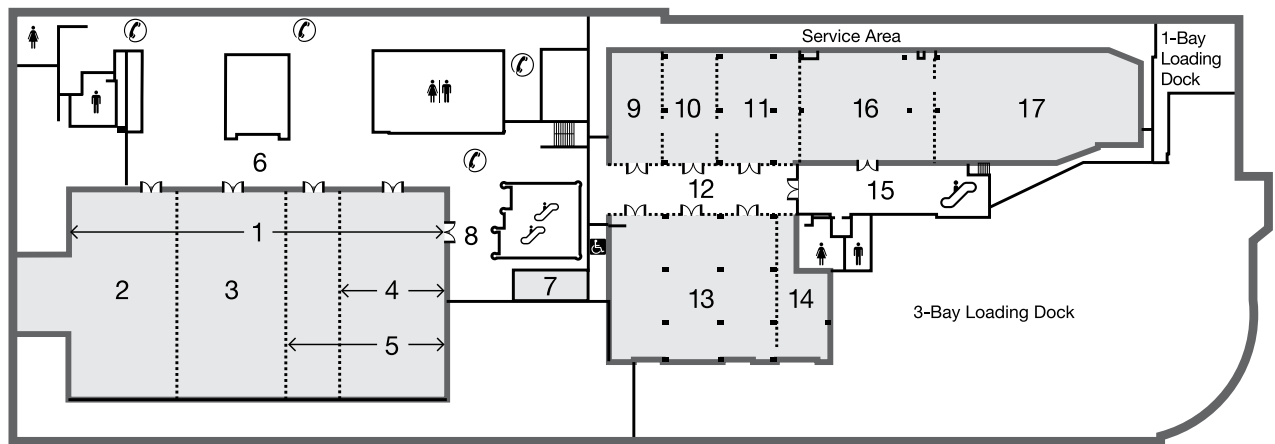

LOWER CONCOURSE

1	GRAND BALLROOM	8	VIDE	9-14	SHERATON HALL *
2	GRAND WEST	9	SHERATON HALL A	15	OSGOODE FOYER
3	GRAND CENTRE	10	SHERATON HALL B	16	OSGOODE BALLROOM WEST *
4	GRAND EAST	11	SHERATON HALL C	17	OSGOODE BALLROOM EAST
5	GRAND EAST (LARGE)	12	SHERATON HALL D	16-17	OSGOODE BALLROOM *
6	GRAND BALLROOM FOYER	13	SHERATON HALL E *		
7	VIDE OFFICE	14	SHERATON HALL F		

Floor Plans / Sheraton Centre Hotel

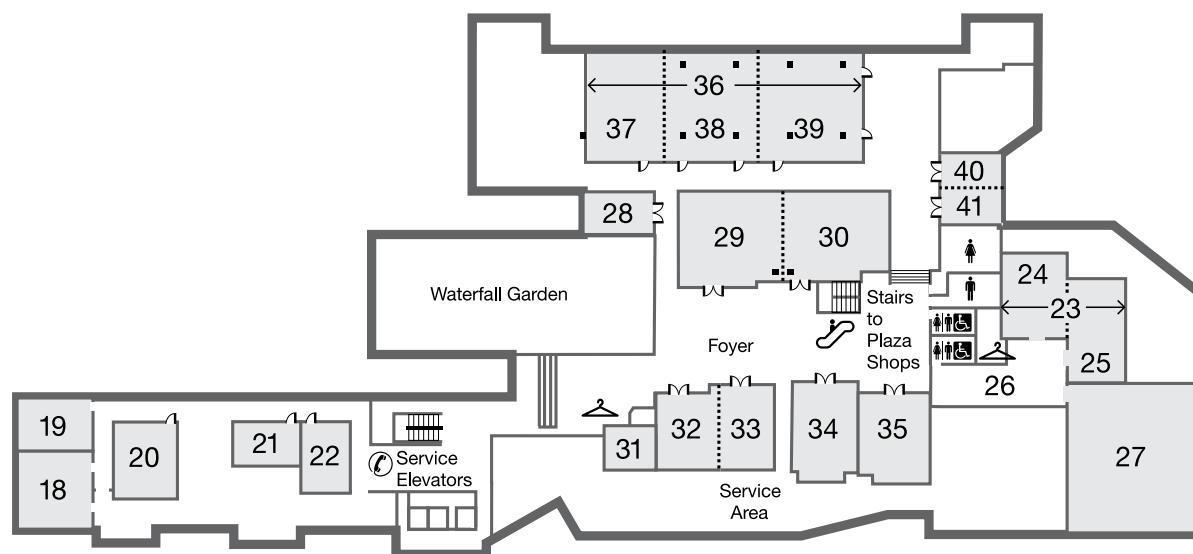

MEZZANINE

18	YORK	27	BIRCHWOOD BALLROOM	34	LINDEN
19	PEEL	28	OAK	35	CEDAR
20	NORFOLK	29	CHESTNUT WEST *	36	WILLOW
21	OXFORD	30	CHESTNUT EAST *	37	WILLOW WEST
22	CARLETON	29-30	CHESTNUT WEST & EAST *	38	WILLOW CENTRE
23	PINE	31	MEZZANINE OFFICE	39	WILLOW EAST
24	PINE WEST	32	MAPLE WEST *	40	SPRUCE NORTH
25	PINE EAST	33	MAPLE EAST *	41	SPRUCE SOUTH
26	BIRCHWOOD FOYER	32-33	MAPLE WEST & EAST *	40-41	SPRUCE

Floor Plans / Sheraton Centre Hotel

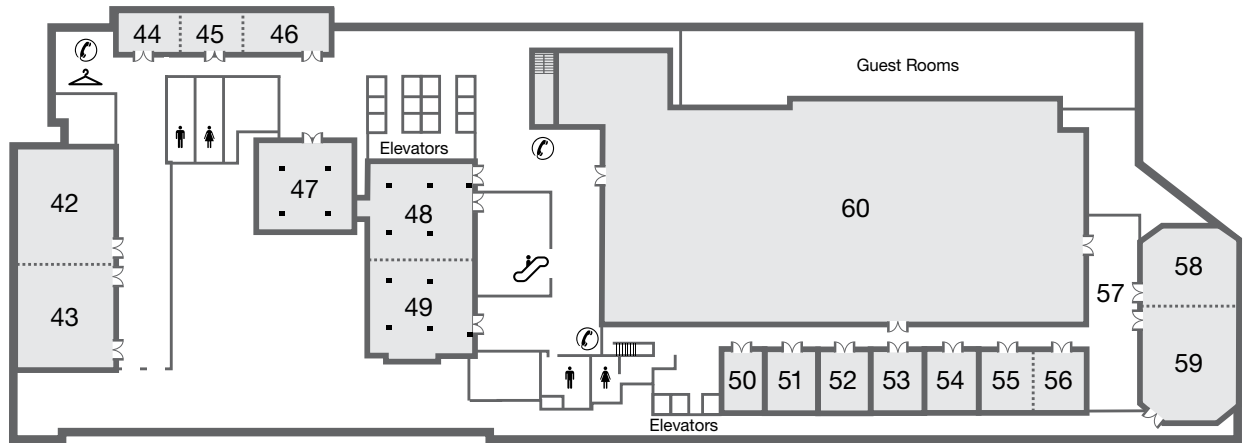

SECOND FLOOR

42	DOMINION BALLROOM N.	49	PROVINCIAL BALLROOM S.	56	DUFFERIN
43	DOMINION BALLROOM S.	48-49	PROVINCIAL BALLROOM	55-56	SIMCOE & DUFFERIN
42-43	DOMINION BALLROOM	50	ELGIN	57	CIVIC FOYER
44	ROOSEVELT	51	WENTWORTH	58	CIVIC BALLROOM N.
45	MACKENZIE	52	KENORA	59	CIVIC BALLROOM S.
46	CHURCHILL	53	HURON	58-59	CIVIC BALLROOM
47	CITY HALL	54	KENT	60	WATERFALL GARDEN
48	PROVINCIAL BALLROOM N.	55	SIMCOE		

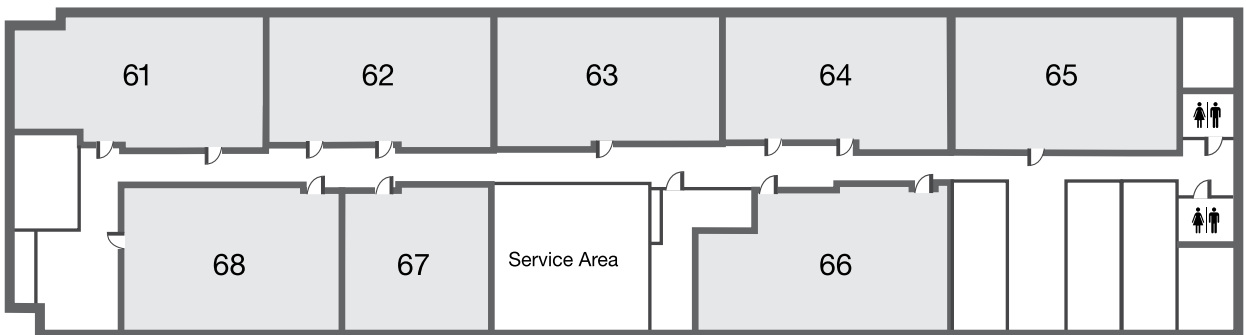

FOURTH FLOOR

61	LEASIDE	65	DANFORTH
62	ROSEDALE	66	DAVENPORT
63	FOREST HILL	67	YORKVILLE EAST
64	KENSINGTON	68	YORKVILLE WEST

Floor Plans / Intercontinental Hotel

Upper Level

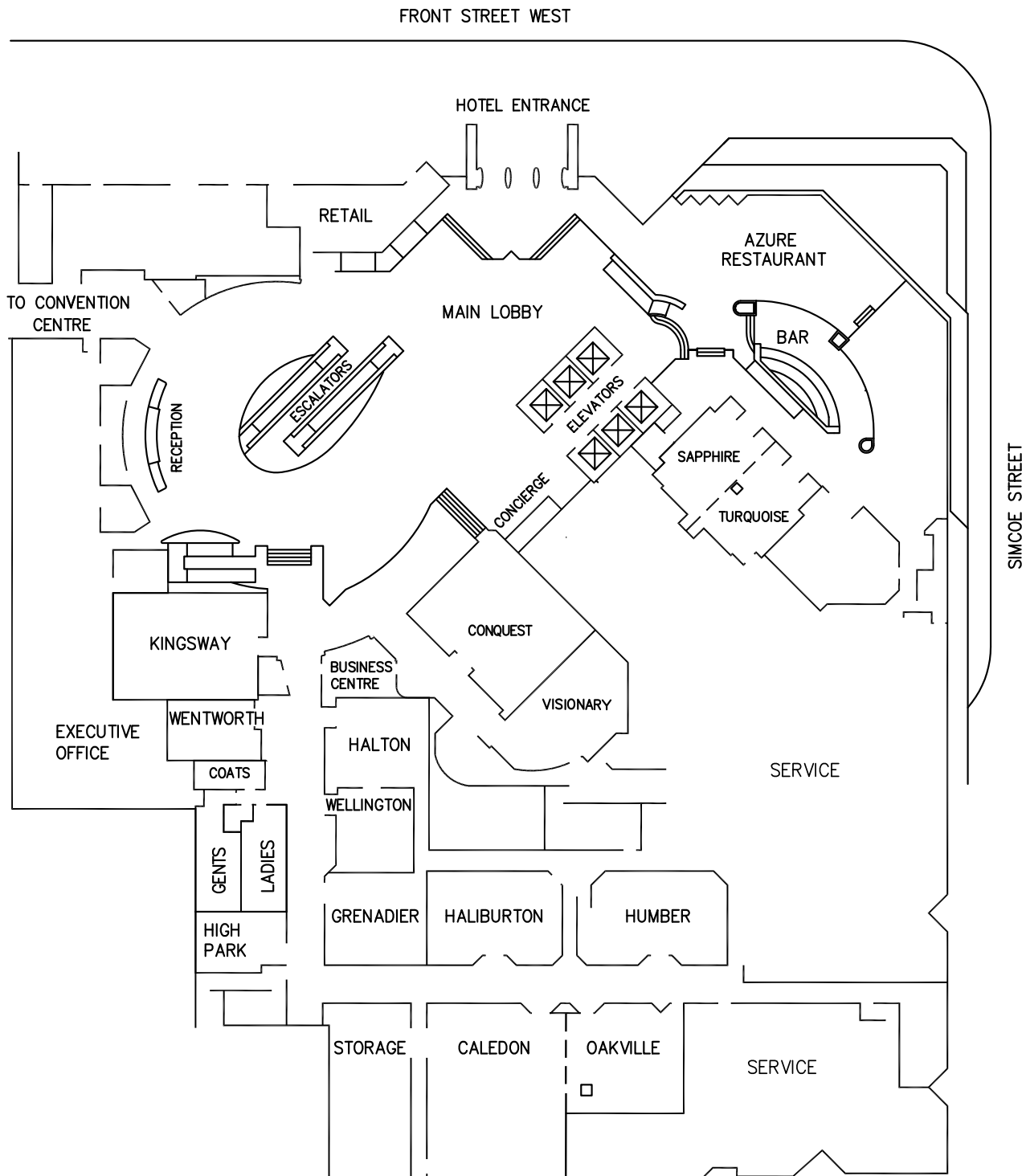

Floor Plans / Intercontinental Hotel

Lower Level

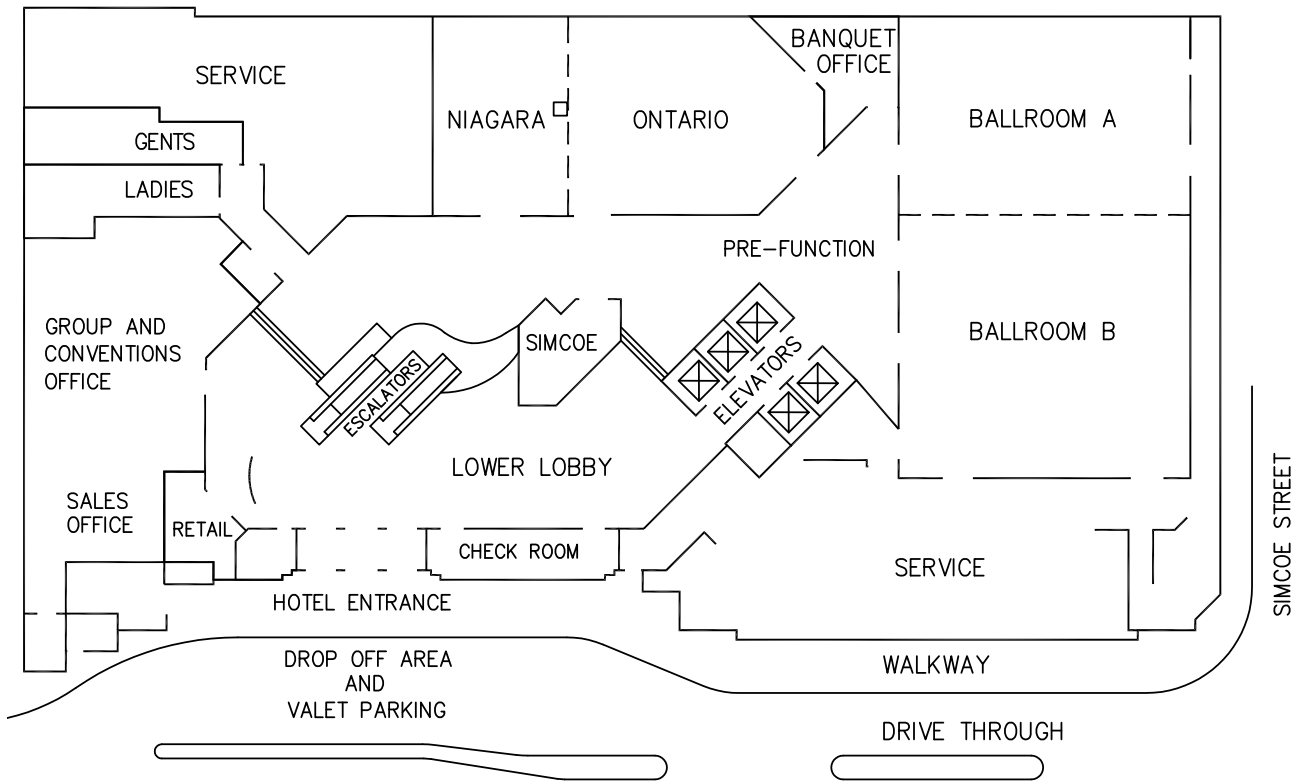

Presidents/Representatives of U.S. Allied Organizations

Academy of Organizational and Occupational Psychiatry
Andrew O. Brown, M.D.

Academy of Cognitive Therapy
John P. Williams, M.D.

Academy of Psychosomatic Medicine
Catherine C. Crone, M.D.

ACMHA: The College for Behavioral Health Leadership
Leigh Steiner, M.D.

American Academy of Addiction Psychiatry
Laurence M. Westreich, M.D.

American Academy of Child and Adolescent Psychiatry
Paramjit T. Joshi, M.D.

American Academy of Family Physicians
Robert Wergin, M.D.

American Academy of Neurology
Terrence L. Cascino, M.D.

American Academy of Psychiatry and the Law
Graham D. Glancy, M.D.

American Academy of Psychoanalysis and Dynamic Psychiatry
David L. Lopez, M.D.

American Association for Emergency Psychiatry
Kimberly D. Nordstrom, M.D.

American Association for Social Psychiatry
Andres J. Pumariaga, M.D.

American Association for the Advancement of Science
Dr. Geraldine Richmond

American Association of Chairs of Departments of Psychiatry
Carlos N. Pato, M.D.

American Association of Community Psychiatrists
Anita S. Everett, M.D.

American Association of Directors of Psychiatric Residency Training
Robert J. Boland, M.D.

American Association of Practicing Psychiatrists
Janis G. Chester, M.D.

American Association of Psychiatric Administrators
Thomas S. Newmark, M.D.

American Board of Psychiatry and Neurology, Inc
Larry R. Faulkner, M.D.

American College of Emergency Physicians
Michael J. Gerardi, M.D.

American College of Obstetricians and Gynecologists
Mark S. DeFrancesco, M.D.

American College of Physicians
Wayne J. Riley, M.D.

American College of Psychiatrists
Francisco Fernandez, M.D.

American College of Psychoanalysts
Jerome S. Blackman, M.D.

American College of Surgeons
Andrew L. Warshaw, M.D.

American Group Psychotherapy Association
Les R. Greene, M.D.

American Medical Association
David O. Barbe, M.D.

American Medical Women's Association
Theresa Rohr-Kirchgrater, M.D.

American Neurological Association
Robert H. Brown, Jr., M.D.

American Neuropsychiatric Association
Jeremy D. Schmahmann, M.D.

American Nurses Association
Pamela Cipriano, Ph.D.

American Psychoanalytic Association
Mark Smaller, Ph.D.

American Psychological Association
Barry S. Anton, M.D.

American Psychosomatic Society
Mustafa al'Absi, M.D.

American Society for Adolescent Psychiatry
Gregory Barclay, M.D.

American Society of Addiction Medicine
R. Jeffrey Goldsmith, M.D.

American Society of Clinical Psychopharmacology, Inc
Maurizio Fava, M.D.

American Society of Hispanic Psychiatry
Mauricio Tohen, M.D.

Arab American Psychiatric Association
Abdel F. Amin, M.D.

Association for Academic Psychiatry
John Luo, M.D.

Presidents/Representatives of U.S. Allied Organizations

Association for Behavioral and Cognitive Therapies
Jonathan Abramowitz, M.D.

Association of American Medical Colleges
Darrell G. Kirch, M.D.

Association of Chinese American Psychiatrists
Edmond H. Pi, M.D.

Association of Directors of Medical Student Education
in Psychiatry
Nutan Atre-Vaidya, M.D.

Association of Gay and Lesbian Psychiatrists
Eric Yarbrough, M.D.

Association of Women Psychiatrists
Stacy S. Drury, M.D.

Council of Medical Specialty Societies
Allen Lichter, M.D.

Depression and Bipolar Support Alliance
Allen Doederlein, M.D.

Group for the Advancement of Psychiatry
Steven S. Sharfstein, M.D.

Indo-American Psychiatric Association
Vani A. Rao, M.D.

Mental Health America
Paul Gionfriddo, M.D.

National Alliance on Mental Illness
Jim Payne, M.D.

National Association of County Behavioral Health and
Developmental Disability Directors
Cherryle-May. Ramirez, M.D.

National Association of Psychiatric Health Systems
Lisa B. Shea, M.D.

National Association of Social Workers, Inc
Darrell P. Wheeler, M.D.

National Council for Community Behavioral Healthcare
Linda Rosenberg, M.D.

National Institute of Mental Health (NIMH)
Thomas R. Insel, M.D.

National Institute on Alcohol Abuse and Alcoholism
(NIAAA)
George Koob, M.D.

National Institute on Drug Abuse, (NIDA)
Nora D. Volkow, M.D.

Philippine Psychiatrists in America
Maria I. Lapid, M.D.

Turkish American Neuropsychiatric Association
Erol Ucer, M.D.



Presidents of International Allied Organizations

Albanian Psychiatric Association
Dr. Fatime Elezi

Algerian Psychiatric Association
Dr. Farid Kacha

Argentinean Association of Psychiatrists
Dr. Nestor Feliciano Marchant

Argentinean Psychiatrists Association
Dr. Horacio Vommaro

Foundation for Interdisciplinary Investigation of
Communication (Argentina)
Dr. Miguel Angel Materazzi

Armenian Psychiatric Association
Dr. Armen Soghoyan

The Royal Australian & New Zealand College of
Psychiatrists
Dr. Murray Patton

Austrian Association of Psychiatry and Psychotherapy
Dr. Georg Psota

Azerbaijan Psychiatric Association
Dr. Nadir Ismayilov

Arab Gulf Psychiatric Association
Dr. Mohamed Al-Haddad

Bangladesh Association of Psychiatrists
Dr. Md. Golam Rabbani

Barbados Association of Psychiatrists
Dr. Sharon Harvey

Royal Society of Mental Medicine of Belgium
Dr. William Pitchot

Flemish Psychiatric Association (Belgium)
Dr. Jürgen De Fruyt

Bolivian Society of Psychiatry
Dr. Fernando Garitano-Zavala B.

Psychiatric Association of Bosnia-Herzegovina
Dr. Abdulah Kučukalić

Brazilian Association of Psychiatry
Dr. Antonio Geraldo da Silva

Psychiatric Association of Rio de Janeiro State (Brazil)
Dr. Paulo Cesar Geraldés

Society of Psychiatry of Rio Grande do Sul (Brazil)
*Dr. Carlos Alberto
Iglesias Salgado*

Bulgarian Psychiatric Association
Dr. Hristo Kozhuharov

Mental Health Association of Cambodia
Dr. Kim Savuon

Canadian Psychiatric Association
Dr. Michael Teehan

Society of Neurology, Psychiatry, and Neurosurgery
(Chile)
Dr. José Luis Castillo

Chinese Society of Psychiatry
Dr. Xin Yu

Hong Kong College of Psychiatrists
Dr. Eric Yu-hai Chen

Colombian Society of Psychiatry
Dr. Iván A. Jiménez R.

Costa Rican Psychiatric Association
Dr. Francisco Gólcher Valverde

Croatian Psychiatric Association
Dr. Vlado Jukic

Cuban Society of Psychiatry
Dr. Miguel Valdes Mier

Cyprus Psychiatric Association
Dr. Giannis Kalakoutas

Czech Psychiatric Association
Dr. Martin Holly

Danish Psychiatric Society
Dr. Thomas Middelboe

Dominican Society of Psychiatry
Dr. Fior Solis de Mendez

Ecuadorian Psychiatric Association
Dr. Carolos Jaramillo

Egyptian Psychiatric Association
Dr. Ahmed Okasha

Salvadorean Association of Psychiatry (El Salvador)
Dr. Tirza Merino Gomez

Estonian Psychiatric Association
Dr. Andres Lehtmets

Ethiopian Psychiatric Association
Dr. Solomon Teferra

Finnish Psychiatric Association
Dr. Minna Valkonen-Korhonen

Presidents of International Allied Organizations

French Association of Psychiatrists in Private Practice
Dr. Patrice Charbit

French Association of Psychiatry
Dr. Jean-Yves Cozic

French Psychiatric Information Society
Dr. Nicole Garret-Gloanec

International Society of Psychopathology of Expression
(France)
Dr. Lauren Schmitt

Medical Psychologic Society (France)
Dr. Aimé Charles-Nicolas

The Psychiatric Evolution (France)
Dr. Eric Marcel

Society of Georgian Psychiatrists
Dr. Eka Chkonia

German Association for Psychiatry and Psychotherapy
Dr. Wolfgang Maier

Ghana Psychiatric Association
Dr. Sammy Ohene

Hellenic Psychiatric Association (Greece)
Dr. Dimitrios Ploumpidis

Hellenic Society of Neurology and Psychiatry (Greece)
Dr. Costas Stefanis

Guatamalan Psychiatric Association
Dr. Nery Adolfo Ortiz Alvarez

Honduran Society of Psychiatry
Dr. Alejandra María Munguia Matamoros

Hungarian Psychiatric Association
Dr. Károly Molnár

Icelandic Psychiatric Association
Dr. Kristinn Tómasson

Indian Association for Social Psychiatry
Dr. P. Joseph Varghese

Indian Psychiatric Society
Dr. Vidyadhar Watve

Indonesian Psychiatric Association
Dr. Danardi Sosrosumihardjo

Iranian Psychiatric Association
Dr. Ahmad Jalili

Iraqi Society of Psychiatrists
Dr. Qassim Hadi Al-Awadi

College of Psychiatry of Ireland
Dr. Ruth Loane

Israeli Psychiatric Association
Dr. Moshe Kotler

Italian Association for Research in Schizophrenia
Dr. Massimo Clerici

Italian Psychiatric Association
Dr. Enrico Zanaldi

Jamaica Psychiatric Association
Dr. Geoffrey Omar Walcott

Japanese Society of Psychiatry and Neurology
Dr. Masatoshi Takeda

Jordanian Association of Psychiatrists
Dr. Walid Moh'd Shnaigat

Kazakh Association of Psychiatrists and Narcologists
Professor Saltanat Nurmagambetova

Kenya Psychiatric Association
Dr. Simon Njuguna Kahonge Mutiso

Kuwait Psychiatric Association
Dr. Sulaiman Al-Khadhari

Kyrgyz Psychiatric Association
Dr. T. I. Galako

Latvian Psychiatric Association
Dr. Elmars Terauds

Lebanese Psychiatric Society
Dr. Charles Baddoura

Lithuanian Psychiatric Association
Dr. Alvydas Navickas

Luxembourgese Society of Psychiatry, Neurology and
Psychotherapy
Dr. Chretien Jacoby

Psychiatric Association of Macedonia (Republic of
Macedonia, FYROM)
Dr. Dimitar Bonevski

Malaysian Psychiatric Association
Dr. Teck Hoe Yen

Mauritius Psychiatric Association
Dr. Jagessur Arye Kumar

Mexican Psychiatric Association (Asociación
Psiquiátrica Mexicana A.C.)
Dr. Juan Luis Vásquez Hernández

Presidents of International Allied Organizations

Mexican Society of Neurology and Psychiatry
Dr. Juan Ignacio Rosales

Mongolian Mental Health Association
Dr. Ayushjav Bayankhuu

Montenegrin Psychiatric Association
Dr. Lidija Injac-Stevovic

Moroccan Society of Psychiatry
Dr. Fatima-Zahra Sekkat
 Mozambican Association of Psychiatry and Mental Health
Dr. Maria Lidia Chaúque Gouveia

Psychiatrists' Association of Nepal
Dr. Naba Raj Koirala

Netherlands Psychiatric Association
Dr. Aartjan Beekman

Nicaraguan Psychiatric Association
Dr. Elda Yessenia Jiron Gonzalez

Association of Psychiatrists in Nigeria
Dr. Joseph D. Adeyemi

Norwegian Psychiatric Association
Dr. Ketil Joachim Ødegaard

Pakistan Psychiatric Society
Dr. Syed Muhammad Sultan

Palestinian Psychiatric Association
Dr. Ziad Naji Arandi

Panamanian Society of Psychiatry
Dr. Lexma Magalis Ruiz Martez

Papua New Guinea Psychiatric Association
Dr. Umadevi Ambihapahar

Paraguayan Society of Psychiatry
Dr. Martin Moreno

Peruvian Psychiatric Association
Dr. Juan Manue Yori

Philippine Psychiatric Association
Dr. Edgardo Juan Tolentino, Jr.

Polish Psychiatric Association
Dr. Andrzej Rajewski

Portuguese Association of Psychiatry
Dr. Jose C. Dias Cordeiro

Portuguese Society of Psychiatry and Mental Health
Dr. Maria Luisa Figueira

Puerto Rican Society of Psychiatry
Dr. Jesús M. Saavedra Caballero

Belarusian Psychiatric Association
Dr. Oleg Skugarevsky

League for Mental Health from Republic of Moldova
Dr. Mihail Hotineanu

Myanmar Medico-Psychological Society
Dr. Win Aung Myint

Association of Free Psychiatrists of Romania
Dr. Aurel Romila

Romanian Association of Psychiatry and Psychotherapy
Dr. Aurel Nirestean

Independent Psychiatric Association of Russia
Dr. Yuri Savenko

Russian Society of Psychiatrists
Dr. Nikolay Neznanov

Saudi Psychiatric Association
Dr. Mahdi S. Abumadani Al-Qahtani

Association of Psychiatric Institutions of Serbia - UPUS
Dr. Milutin Nenadović

Serbian Psychiatric Association
Dr. Dusica Lecic-Tosevski

Singapore Psychiatric Association
Dr. Lee Cheng

Slovak Psychiatric Association
Dr. Marek Zelman

Psychiatric Association of Slovenia
Dr. Peter Pregelj

South African Society of Psychiatrists
Dr. Mvuyiso Talatala

Korean Neuropsychiatric Association (South Korea)
Dr. Byoung-Hoon Oh

Spanish Association of Neuropsychiatry
Dr. Eudoxia Gay Pamos

Spanish Society of Psychiatry
Dr. Miguel Gutiérrez

Sri Lanka College of Psychiatrists
Dr. Samudra Kathriarachchi

Sudanese Association of Psychiatrists
Dr. Nour El Huda Elshafi

Swedish Psychiatric Association
Dr. Lena Flyckt

Presidents of International Allied Organizations

Swiss Society of Psychiatry (Schweiz Gesellschaft für
Psychiatrie und Psychotherapie - SGPP)
Dr. Pierre Vallon

Syrian Arab Association of Psychiatrists
Dr. Pierre Chiniara

Taiwanese Society of Psychiatry
Dr. Frank Huang-Chih Chou

Psychiatric Association of Thailand
Dr. Yongyud Wongpiromsarn

Tunisian Society of Psychiatry
Dr. Rym Ghachem Attia

Psychiatric Association of Turkey
Dr. Simavi Vahip

Turkish Neuro-Psychiatric Association
Dr. Mustafa Sercan

Uganda Psychiatric Association
Dr. David Kyemba Basangwa

Ukraine Scientific Society of Neurologists, Psychiatrists
and Narcologists
Dr. Petro V. Voloshyn

Ukrainian Psychiatric Association
Dr. Viktor Shumlyansky

Emirates Psychiatric Society (United Arab Emirates)
Dr. Adel Karrani

The Royal College of Psychiatrists
Dr. Simon Wessely

Society of Psychiatry of Uruguay
Dr. Cecilia Idiarte Borda

Association of Psychiatrists of Uzbekistan
Dr. Ulugbek Alimov

Venezuelan Society of Psychiatry
Dr. Yolanda P. Alvarado

Yemen Psychiatrists and Neurologists Association
Dr. Abdelmagid S. Al-Khulaidi

Officers reported to the American Psychiatric Association
Membership Department as of January 30, 2015.



Special Acknowledgments

American Association of Chairs of Departments of Psychiatry: support of the APA/AACDP Research Mentorship Award.

American Psychiatric Foundation: support of the APA Child and Adolescent Psychiatry Fellowship; Public Psychiatry Fellowship; Diversity Leadership Fellowship and Jeanne Spurlock Congressional Fellowship.

Association of Women Psychiatrists: co-support of the Alexandra Symonds Award Lecture.

Bristol-Myers Squibb Company: support of the APA Fellowship on Public Psychiatry.

Estate of Agnes Purcell McGavin: support of the Agnes Purcell McGavin Awards for Distinguished Career Achievement in Child and Adolescent Psychiatry, and for Prevention.

Estate of Dorothy C. Kempf: support of APA/Kempf Fund Award for Research Development in Psychobiological Psychiatry Awards.

Estate of Kun-Po Soo, M.D. Ph.D.: support of the Kun-Po Soo Award.

Helen Johnson-Leipold and Assurex Health: principal support of the Mrazek Memorial Lecture.

Janssen Pharmaceuticals, Inc: support of the APF Resident Psychiatric Research Scholars.

Lilly USA LLC: support of the APF Psychiatric Research Fellowship; and the APA/Lilly Resident Research Awards., and Co-support of the Simon Bolivar Award.

National Institute of Minority Health and Health Disparities: the Research Colloquium for Junior Investigators.

Penn/Scattergood Ethics Program: recognized for its collaboration with the 2015 Scientific Program Committee and APA Ethics Committee chairperson in the development of an ethics track for the 2015 Annual Meeting.

Substance Abuse and Mental Health Services Administration (CMHS, CSAP, CSAT): sponsorship of the APA/SAMHSA Minority Fellowship Program and support of the APA's HIV-related education programs and materials.

The Ittleson Foundation: support of the Blanche F. Ittleson Award for Research in Child Psychiatry.

University of Nebraska: support of the Frank J. Menolascino Award for Psychiatric Services for persons with Mental Retardation/Developmental Disabilities.



Disclosure Index

American Psychiatric Association Continuing Medical Education Policy on Full Disclosure

The American Psychiatric Association requires disclosure by all program planners and presenters at CME activities of any financial or other affiliation with commercial organization(s) that may have a direct or indirect interest in the subject matter of the educational activity. A “financial interest” may include, but is not limited to: being an employee and/or being a shareholder in the organization; being on retainer with the organization; or having research or honoraria paid by the organization. An “affiliation” may include holding a position on an advisory committee, speakers’ bureau or some other role or benefit to a supporting organization.

In compliance with the ACCME’s Standards for Commercial Support, the APA has a management of conflict (MCI) process for all CME activities. This process ensures that all conflicts of interest are identified, managed and resolved prior to the educational activity. Additionally, the prospective audience must be informed of the presenters’ or program planners’ affiliations with every commercial interest by an acknowledgement in the printed program and verbal or visual disclosure to participants at the session (disclosure by slide or overhead is required if audiovisual equipment is

used for the presentation). Disclosing to learners the relevant financial relationships that were present and resolved, assists learners in assessing the potential for bias in the information that is presented. The APA also requires verbal disclosure of discussion of unlabeled uses of a commercial product or investigational use of a product not yet approved for this purpose.

The presenters and planners on the following pages indicated that either they or a spouse/partner have a financial interest or other affiliation with a commercial entity producing, marketing, re-selling, or distributing health care goods or services consumed by or used on patients; the company name and affiliation is also listed. Providers of clinical service directly to patients are not considered to be commercial interests. The second group of presenters and planners indicated neither they nor a spouse/partner have any significant relationship to disclose.

All presenters and planners must complete a disclosure in order to participate in an APA CME activity. This disclosure listing includes the presenters and planners of the Scientific Program and New Research Poster Sessions.



Disclosure Index

Name	Consultant/Advisory Board	Speakers Bureau/Speaker Honoraria	Employee
Aaronson, Scott T.	Genomind Neuronetics Inc. Gerson Lerman	Takeda Sunovion Lundbeck	
Ahmed, Mohsin			
Allen, Michael H.	Sunovion		(Spouse/Partner) ProPhase LLC
Amado, Isabelle			
Bahn, Sabine	Myriad Genetics, Inc.		
Barchas, Jack D.			
Barkil-Oteo, Andres			
Baune, Bernhard T.	Lundbeck		
Benjamin, Sheldon			
Benson, Carmela J.			Janssen
Beresford, Thomas			
Berwaerts, Joris		(Spouse/Partner)J&J	(Spouse/Partner) J&J
Biederman, Joseph			
Blier, Pierre	AbbVie Boehringer Ingelheim Forest Genentech Otsuka Sanofi Aventis Sunovion Takeda		
Blumberger, Daniel M.			
Bowie, Christopher	AbbVie Lundbeck	Lundbeck	
Brams, Matthew N.		AstraZeneca Otsuka Sunovion Takeda Lundbeck	
Brown, Richard P.	Humanetics		
Brown, Thomas E.	Lundbeck		Shire
Buckley, Peter F.	Ameritox Posit Science		
Bush, Ashley I.	Collaborative Medicinal Development LLC Brighton Biotechnology LLC	Servier	
Chang, Kiki	GSK Actavis BristolMyersSquibb Sunovion		
Childress, Ann C.		Ironshore Pfizer Rhodes Neos Shionogi Inc Shire Novartis	
Ciraulo, Domenic A.	Merck		
Citrome, Leslie	Alexza, Alkermes, AstraZeneca, Avanir, BMS, Eli Lilly, Envivo, Forest, Genentech, Janssen, Lundbeck, Merck, Mylan, Novartis, Noven, Otsuka, Pfizer, Reckitt Benckiser, Reviva, Shire, Sunovion, Takeda, Valeant	Alexza Alkermes AstraZeneca Avanir BMS Eli Lilly Envivo Forest Genentech Janssen Lundbeck Merck Mylan Novartis Noven Otsuka Pfizer Reckitt Benckiser Reviva Shire Sunovion Takeda Valeant	
Clayton, Anita H.	Arbor Scientia Euthymics Bioscience Forest Lundbeck Palatin Technologies Roche S1 Biopharmaceuticals Sprout Takeda		
Clemow, David			Eli Lilly
Coffey, Barbara	Quintiles Geneco Sciences		
Compton, Wilson M.			
Correll, Christoph U.	BMS Eli Lilly Genentech Intracellular Therapies Janssen Lundbeck Medavante Otsuka Pfizer Roche Sunovion Supernus Takeda Gerson Lehrman Group Medscape ProPhase	BMS Janssen Lundbeck Otsuka Pfizer	
Cutler, Andrew J.	Abbott AstraZeneca BMS Forest GSK Lilly Merck Novartis Ortho-McNeil Janssen Otsuka Pam Lab Pfizer Shire Sunovion Takeda Vanda	Abbott AstraZeneca BMS Forest GSK Lilly Merck Novartis Ortho-McNeil Janssen Otsuka Pam Lab Pfizer Shire Sunovion Takeda Vanda	

Grant/Research Support	Stock/Other Financial Relationship	Other Disclosure
Genentech		
Novartis		
Janssen		
	Eli Lilly	
	Gilead Sciences	
		Brain Educators, LLC 1/3 owner
	JNJ	
Otsuka		
Alcobra Forest Res Inst Ironshore Lundbeck Magceutics Merck PamLab Pfizer Enzymotec	Prophase Shire Bracket Global	U.S. Patent pending (MGH Corp licensing) for a method to prevent stimulant abuse. Royalties: Rating scale used for ADHD dx/ Pmt: Ingenix
Brainsway Inc Magventure		
	Humanetics	
Eli Lilly Shire		
Sunovion		
Collaborative Medicinal Development LLC	Prana Biotechnology Ltd. Brighton Biotechnology LLC Cogstate Ltd. Mesoblast Ltd.	
Merck GSK		
Shire Novartis NextWave Eli Lilly Forest J&J Otsuka Sunovion Pfizer Shionogi Inc Noven Theravance Purdue Pharma Sepracor Rhodes Ironshore Neurovance Neos Arbor Tris		
Alexza Alkermes AstraZeneca Avanir BMS Eli Lilly Envivo Forest Genentech Janssen Lundbeck Merck Mylan Novartis Noven Otsuka Pfizer Reckitt Benckiser Reviva Shire Sunovion Takeda Valeant	BMS Eli Lilly J&J Merck Pfizer	
Forest Pfizer Takeda Trimel	Euthymics Bioscience S1 Biopharmaceuticals Inc	
AstraZeneca Catalyst Otsuka Shire		
BMS Janssen Otsuka	Pfizer	
Abbott AstraZeneca BMS Forest GSK Lilly Merck Novartis Ortho-McNeil Janssen Otsuka Pam Lab Pfizer Shire Sunovion Takeda Vanda		

Disclosure Index

Name	Consultant/Advisory Board	Speakers Bureau/Speaker Honoraria	Employee
Daly, John P.			
Daniel, David G.	Pharmastar		Pharmastar, Bracket Global
Daskalakis, Z.J.	Hoffman-LaRoche Merck	Eli Lilly Sunovion	
Datto, Catherine J.			AstraZeneca
Davine, Jon S.	Lundbeck	Lundbeck	
Davis, Lori	Bracket Otsuka Lundbeck Quintiles Tonix		
Davis, Robert E.	Intracellular Therapies		3D Pharmaceutical Consultants
DeBattista, Charles	Pfizer Genentech		
De Faria, Ludmila		Otsuka Sunovion	
D'Mello, Dale			
Doghramji, Karl	Merck Jazz UCB Pharma Aptalis Teva Pfizer		
Douaihy, Antoine	Orexo		
Durgam, Suresh			Forest
Eap, Chin B.		AstraZeneca Lundbeck Merck Servier Vifor	
Earley, Willie			Forest
Edwards, John			Forest
El-Hage, Wissam		AstraZeneca BMS Eli Lilly Janssen-Cilag Lundbeck Otsuka	
Erder, Haim M.			Shire
Ernst, Carrie L.	(Spouse/Partner) Frontline Medical Communications	(Spouse/Partner) AstraZeneca Takeda Sunovion Lundbeck	
Fineberg, Naomi A.	GSK Lundbeck Transcept Novartis	AstraZeneca BMS Janssen-Cilag Lundbeck Jazz	
Finnerty, Molly			
First, Michael	Lundbeck		
Fong, Timothy W.		Reckitt Benckiser	
Forester, Brent	Sunovion		
Frank, Ellen	Servier		
Frasch, Karel J.	Merz		
Freudenreich, Oliver			
Frick, Glenn			
Fridman, Moshe	Shire Vertex Forest		
Gaebel, Wolfgang	Lundbeck		
Gerbarg, Patricia L.	(Spouse/Partner) Humanetics		
Ghaemi, S. Nassir			
Gobbi, Gabriella		AstraZeneca Merck	
Goldberg, Joseph F.	Frontline Medical Communications MedScape webMD	AstraZeneca Merck Takeda Lundbeck Sunovion	
Goodwin, Frederick K.	Merck		
Gopal, Srihari			Janssen
Grant, Jon			
Green, Alan I.	Alkermes Otsuka		
Griffiths, Roland	Jazz Alexza BMS Hoffman-LaRoche Merck Vanda Transcept		

Grant/Research Support	Stock/Other Financial Relationship	Other Disclosure
	Avanir	
Brainsway Inc		
Merck Forest Tonix		
St. Jude Brain Resources Takeda Astra Zeneca Roche CNS Response AssurereX NIMH		
J&J	Merck	
Takeda Roche		
	Shire	(Spouse) Consultant: WebMD and MedScape
Cephalon Inc. GSK Lundbeck Servier AstraZeneca		Support to attend scientific meetings: Janssen, Lundbeck, Servier, Novartis, BMS, Wyeth, Cephalon
Sunovion		
Lundbeck	Stada Rhoen Kliniken	
Psychogenics	Shire, GSK, Pfizer	
		Symposia support: Janssen-Cilag GmbH Neuss Lilly Deutschland GmbH Bad Homburg Servier
	(Spouse/Partner)Humanetics	
Takeda		
Glaxo		
	Janssen	
Roche		
Novartis		

Disclosure Index

Name	Consultant/Advisory Board	Speakers Bureau/Speaker Honoraria	Employee
Grigoriadis, Sophie		Eli Lilly	
Hamarman, Stephanie		Sunovion Forest Actavis	
Harvey, Philip	Boehringer Ingelheim Dainippon Sumitomo Genentech Hoffman-LaRoche Lundbeck Otsuka Takeda		
Haydon, Philip G.			
Henderson, David		Otsuka	
Herman, Barry K.			Shire
Herrmann, Nathan	AbbVie Eli Lilly	Pfizer	
Hollander, Eric	Roche Coranado Bioscience	Shire	
Hu, Rona	Sunovion		
Hundt, Carla			Forest
Huremovic, Damir		Abbott	
Huss, Michael	Novartis	Novartis	
Iosifescu, Dan V.	Avanir Corporation CNS Response Lundbeck Otsuka Servier Sunovion INSYS Therapeutics		
Ismail, Zahinoor	Janssen Lundbeck Eli Lilly Otsuka BMS Pfizer Sunovion Merck Frosst		
Jacobs, Karen		Takeda	
Jacobson, William			Takeda
Janicak, Philip G.			
Johnson, Bankole	D&A Pharma, Adial, PEPCo.	Du Pont, Parke Davis, Scheer	
Joshi, Kruti			Janssen
Kahn, RenÃ©	Janssen Roche Otsuka Sunovion Gedeon Richter	AstraZeneca Eli Lilly	
Kalin, Ned	Corcept Therapeutics, Inc.		
Kane, John M.	Alkermes BMS Eli Lilly En vivo Forum Pharmaceuticals Genentech Lundbeck Intracellular Therapies Janssen J&J Otsuka Roche Reviva Pharmaceuticals	BMS Janssen Genentech Otsuka	
Karnik, Niranjan			
Katzman, Martin A.	GSK Lundbeck Eli Lilly AstraZeneca Janssen-Ortho Shire BMS Pfizer Biovail Laboratories, Inc. Boehringer Ingelheim Solvay Wyeth Organon, Genuine Health	GSK Lundbeck Eli Lilly AstraZeneca Janssen-Ortho Shire BMS Pfizer Biovail Laboratories, Inc. Boehringer Ingelheim Solvay	
Keefe, Richard	AbbVie Amgen Astellas Pharma US, Inc. Akebia, Asubio, AviNeuro/ChemRar Helicon Minerva Bioline Biogen BioMarin Boehringer Ingelheim Eli Lilly Forum G W Pharmaceutical Lundbeck Merck Mitsubishi Novartis Otsuka Pfizer Roche Shire Sunovion Takeda Targacept		
Kennedy, James L.	Assure RX Crestar Optimise Optimise Exec and General Assb Bds Crestar General Assb Bd	Novartis	
Ketter, Terence A.	Sunovion ProPhase LLC Teva	Pfizer	(Spouse/Partner) Janssen
Klassen, Larry J.	Shire Janssen-Ortho Otsuka Lundbeck Sunovion Valeant	Eli Lilly Janssen-Ortho Lundbeck Otsuka Shire Sunovion Valeant	
Kleber, Herbert D.	Grunenthal GmbH		
Koblan, Kenneth S.			Sunovion
Kolli, Venkata B.			
Kornstein, Susan G.	Allergan Forest Eli Lilly Naurex Pfizer Shire Takeda		
Kratochvil, Christopher	Pfizer Otsuka		
Kruger, Tillmann	Allergan Lundbeck	Schwabe Servier Eli Lilly	

Grant/Research Support	Stock/Other Financial Relationship	Other Disclosure
Gliacure Inc. En vivo Novartis	Gliacure Inc. Shire	
Lundbeck Elan Pharmaceuticals Roche Roche Coranado Bioscience		
	Forest	
Alkermes AstraZeneca Brainsway Inc Euthymics Bioscience Inc. NeoSync Roche Shire		
J&J Neuronetics Inc. Otsuka	Pfizer	
Janssen GlaxoSK Ortho-McNeil Oy Contral Quintiles Alkermes Bristol-Myers AstraZeneca TransOral Transcept	Adial,	
	Medavante	
Hoffman-LaRoche GSK Lundbeck Eli Lilly AstraZeneca Janssen-Ortho Solvay Shire BMS Takeda Pfizer Roche Purdue Pharma Wyeth Organnon		
GSK Novartis PsychoGenetics		
Sunovion	(Spouse/Partner) Janssen	
Janssen BMS Forest Roche Pfizer Eli Lilly Shire Forest		Data Safety Monitoring Board for Neuren

Disclosure Index

Name	Consultant/Advisory Board	Speakers Bureau/Speaker Honoraria	Employee
Krystal, Andrew	Merck Roche Eisai Inc. Jazz Neurocrine Biosciences Inc. Novartis Somaxon Teva TransOral Pharmaceuticals, Inc. AstraZeneca Lundbeck Otsuka Sunovion		
Kupfer, David J.	Servier (Spouse/Partner)Servier	(Spouse/Partner)Lundbeck	
Lam, Raymond W.	BMS Eli Lilly J&J Lundbeck Mochida Pfizer Takeda	AstraZeneca Lundbeck Otsuka	
Lauterbach, Margo D.			
Lavretsky, Helen			
Lefebvre, Patrick			
Lenze, Eric			
Lerdrup, Linda			Lundbeck
Leventhal, Bennett L.	Janssen		
Levin, Frances R.	G W Pharmaceutical		
Levine, Stephen B.			
Lewis-Fernandez, Roberto			
Lewy, Alfred J.	Servier		
Li, Yan			Lundbeck
Lieberman, Jeffrey A.	Clintara Intracellular Therapies Pear Therapeutics		
Lieff, Susan			(Spouse/Partner) Eli Lilly
Lisanby, Sarah H.			
Llorca, Pierre Michel	Servier Janssen Lundbeck	Servier Lundbeck AstraZeneca Biogen	
Loebel, Antony			Sunovion
Lophaven, SÅren			Lundbeck (Spouse/Partner) Leo Pharmaceuticals
Lorenz, Raymond A.			Assure RX
Lozano, Andres M.	Medtronic, Inc. St. Jude Medical Inc Celgene Corporation Boston Scientific Functional Neuromodulation Ltd		
Lucas, Phillipe			Tilray
Luskin, Shari I.	Pfizer		
Madaan, Vishal			
Mago, Rajnish	Forest Otsuka		
Mahabeshwarkar, Atul R.			Takeda
Malhotra, Anil	Genomind Forum Pharmaceuticals		
Mao, Alice R.	Otsuka	AstraZeneca Otsuka Novartis Pfizer Sunovion	
Marder, Stephen R.	Abbott Takeda Boehringer Ingelheim En vivo Genentech Jazz Lundbeck Roche		
Massoumi, Lila E.		BMS	
Mates, Sharon			Intracellular Therapies
Mathew, Sanjay J.	Genentech Naurex Cerecor, Inc.		
Mayberg, Helen	Eli Lilly St. Jude Medical Inc		
McCall, W. Vaughn	Merck		

Grant/Research Support	Stock/Other Financial Relationship	Other Disclosure
Abbott Astellas Pharma US, Inc. Brainsway Inc Janssen NeoSync Novartis Sunovion Teva		
	AliphCom Psychiatric Assessments Inc. (spouse) Psychiatric Assessments Inc.	Joint Ownership of Copyright to Pittsburgh Sleep Quality Index (PSQI)
BMS Lundbeck Pfizer St. Jude Medical Inc		Brain Educators, LLC, publishers of the Brain Card; 1/3 owner
Forest		
Janssen		Employee: Groupe d'analyse Consulting Co., which received research grants from Janssen.
Roche Lundbeck		
Roche		
US World Med		
S1 Biopharmaceuticals Inc		
Eli Lilly		
		Co-inventor on several melatonin process patents owned by my university and currently not licensed to any company.
Alkermes Biomarin EnVivo/Forum Genentech NovaJtis Sunovion		Patent: Repligen
Brainsway Inc Magstim Magventure NeoSync Nexstim		
AstraZeneca		
	Functional Neuromodulation Ltd	
	Tilray	
	Pfizer	
Sunovion Pfizer Otsuka Merck Shire Forest		
Forest Alkermes Genomind		
	J&J Pfizer GSK	
Genentech Sunovion Synchro neuron	Medavante	
Janssen		
St. Jude Medical Inc Medtronic, Inc.		
Janssen Merck MECTA Corp		

Disclosure Index

Name	Consultant/Advisory Board	Speakers Bureau/Speaker Honoraria	Employee
McDonald, William M.			
McDonnell, Mary Ann A.	Ironshore Pharmaceuticals		
McInerney, Shane J.			
McIntyre, Roger S.	AstraZeneca BMS Eli Lilly Lundbeck Merck Pfizer Shire GSK Janssen-Ortho Organon	AstraZeneca Eli Lilly Janssen-Ortho Lundbeck Merck Pfizer	
Mech, Arnold W.	Genomind Vaya	Genomind JayMac Orexo Vaya	
Miday, Karen K.			(Spouse/Partner) AstraZeneca
Mischoulon, David		Pam Lab	
Misri, Shaila	Pfizer Sunovion Lundbeck Otsuka	Lundbeck Pfizer Otsuka	
Mullen, Jamie A.			AstraZeneca
Mulsant, Benoit			
Murray, Robin	Dainippon Sumitomo	Janssen-Cilag	
Najim, Hellme		Otsuka	
Nakamura, Tadakatsu			Mitsubishi Tanabe Pharma Corporation
Nasrallah, Henry A.	Boehringer Ingelheim Genentech Janssen Merck Otsuka Sunovion Teva Alkermes Lundbeck	Genentech Janssen Otsuka Sunovion Alkermes	
Nelson, J. Craig	BMS Corcept Therapeutics, Inc. Eli Lilly Genentech Lundbeck Otsuka Pfizer	BMS Otsuka	
Nemeroff, Charles B.	Xhale Takeda SK Corporation Shire Roche Allergan Eli Lilly Mitsubishi Pharma Taisho Toyama Lundbeck Gerson Lerman Prismic Clintara (Spouse/Partner) Takeda		
New, Antonia			
Newcomer, John		American Physician Institute CME Out-fitters CMEology American Psychiatric Association	
Nguyen, Charles T.	Eisai Inc. Otsuka	Eisai Inc. Otsuka	
Nierenberg, Andrew A.	Lundbeck Sunovion Pam Lab Pfizer AstraZeneca Medavante Brain Cells Inc BMS Corcept Therapeutics, Inc. Eli Lilly Forest Genentech GSK Hoffman-LaRoche Merck Methylation Sciences Naurex Ridge Diagnostics Shire Takeda Teva		
Nunes, Edward V.	Alkermes		
Nylander, Anna-Greta			Lundbeck
Olds, Jacqueline			
Olsen, Christina K.			Lundbeck (Spouse/Partner) Leo Pharmaceu-ticals
Pan, Xiaoyun			
Patterson, Robert D.			Genelex Corpora-tion
Pawaskar, Manjiri			Shire
Perez, Vanessa R.			Takeda
Pesa, Jacqueline			Janssen
Peskind, Elaine	Avanir Corporation Lilly	Avanir Forest Lilly Novartis	

Grant/Research Support	Stock/Other Financial Relationship	Other Disclosure
Neuronetics Inc. Cervel Neurotech, Inc.		Soterix provides tDCS machines (no cost) to a multicenter trial sponsored Stanley FND (I am PI.) Employee: Emory Univ which holds a patent for an rTMS stimulator used by Neuronetics.
Ironshore Pharmaceuticals Pfizer AstraZeneca Eli Lilly Janssen-Ortho Lundbeck Pfizer Shire JayMac Vaya		
Fisher Wallace Methylation Sciences Nordic Naturals PharmsRx Therapeutics Pfizer		
BMS Pfizer		
Genentech Forum Pharmaceuticals Avid	Atossa Atossa (Spouse) Xhale Celgene Corporation AbbVie Titan Seattle Genetics	
Azevan Pharmaceuticals National Institutes of Health		Jones and Bartlett Publishing Bristol-Myers Squibb Merck Vivus
Forest Forest Pam Lab Pfizer Shire Takeda Lundbeck	Orexigen Medavante Brain Cells Inc	
Alkermes/Cephalon, Inc., Reckitt-Benckiser, Duramed, Brainsway		Research Support reflects medications for research studies. Partner in small start up company GoodLux Technology
Janssen Takeda Lundbeck	Genelex Corporation Shire Janssen BMS	

Disclosure Index

Name	Consultant/Advisory Board	Speakers Bureau/Speaker Honoraria	Employee
Peterchev, Angel			
Phillips, Katharine A.		Abbott AstraZeneca	
Pi, Edmund	Bracket		
Plakun, Eric			
Pottorf, William			AstraZeneca
Price, Charles S.		Avanir Forest Takeda Lundbeck Sunovion Pam Labs	
Rado, Jeffrey T.			
Raison, Charles	Pam Lab Lundbeck Sunovion Otsuka	Pam Lab Lundbeck Sunovion Otsuka	
Raj, Y. Pritham		AstraZeneca Forest	
Ramirez, Luis F.		Sunovion Otsuka	
Rasgon, Natalie L.	Shire Sunovion Takeda		
Rauch, Scott L.			
Renner, John, A.			
Reynisdottir, Signy			(Spouse/Partner) Otsuka
Reynolds, Charles F.			
Richter, Margaret A.		Lundbeck	
Rintell, David		Novartis Teva Biogen	
Rizvi, Muhammad			
Robinson, David J.	Lundbeck Pfizer Janssen	AstraZeneca Biovail Laboratories, Inc. Eli Lilly Janssen Lundbeck Otsuka Pfizer Sunovion	
Robinson, Delbert			
Rogers, Robert	Pfizer		
Rohatagi, Shashank			Otsuka
Rosenbaum, Jerrold F.			
Ruano, Gualberto			
Rubinow, David R.	Sage Therapeutics Inc.		
Ryan, Deirdre			
Sachs, Gary S.	Astellas Pharma US, Inc. AstraZeneca BMS Daiippon Sumitomo Otsuka Pfizer Takeda	Astellas Pharma US, Inc. BMS GSK Otsuka Pfizer Sanofi Pharmaceuticals, Inc. Sunovion Takeda	Bracket
Sajatovic, Martha	Bracket Pfizer Amgen Otsuka ProPhase LLC		
Salloum, Ihasan M.	Orexigen		
Sambunaris, Angelo	Mylan Forest Takeda	Forest Mylan Takeda	
Samtani, Mahesh N.			Janssen
San Román, Alberto			
Sanacora, Gerard	AstraZeneca Avanir Corporation BMS Eli Lilly Merck Janssen Naurex Roche Servier Takeda		
Sanchez Gomez, Pedro M.	Ferrer International	Janssen-Cilag Eli Lilly Ferrer International	

Grant/Research Support	Stock/Other Financial Relationship	Other Disclosure
	Rogue Research Inc.	Tal Medical - Travel Support MagVenture - Equipment loan
	Abbott Amgen Eli Lilly Novartis (Spouse/Partner)Amgen	
Genentech Alkermes Neuronetics Inc.		
Magceutics Corcept Cyberonics Inc. Medtronic, Inc.	Johnson & Johnson General Electric	
BMS Forest Pfizer Eli Lilly		The pharmaceutical companies listed provide supplies and play no role in the design, analysis, or reporting of my data in peer reviewed journals.
Janssen		
BMS		
	Medavante PsyBrain Genomas Inc	Adult Son is VP of JDS Thearapeutics
Pfizer		
Repligen		
Pfizer Merck Janssen Ortho-McNeil Janssen		
Alkermes AstraZeneca Boehringer Ingelheim BMS Brain Cells Inc Cenerx Cephalon Inc. Forest GSK Jazz J&J Labopharm Inc Eli Lilly Lundbeck Merck Neurocrine Biosciences Inc. Novartis Otsuka Pfizer Roche Sanofi Aventis Sunovion Shire Takeda	Janssen	
Otsuka Lundbeck Janssen-Cilag Eli Lilly		
AstraZeneca BMS Eli Lilly Merck Janssen Naurex Roche Servier	Biohaven Pharmaceutical	

Disclosure Index

Name	Consultant/Advisory Board	Speakers Bureau/Speaker Honoraria	Employee
Schatzberg, Alan F.	Pfizer Lundbeck Takeda Gilead Sciences Genentech Neuronetics Inc. Eli Lilly Merck Naurex Forum Pharmaceuticals Xhale		
Schooler, Nina R.	Forum Pharmaceuticals Sunovion Roche		
Schultz, Susan			
Schulz, S. Charles	Eli Lilly Genentech Forum Pharmaceuticals		
Shear, Neil H.	AbbVie Amgen Roche Janssen Novartis Actellion Leo Pharmaceuticals	AbbVie Amgen Roche Janssen Valeant Actellion	
Sheehan, David	Abbott Actavis Alexza Alza AstraZeneca Avera Pharm BioMarin BMS Cephalon Inc. Cortex Pharmaceutical Cypress Bioscience Eisai Inc. Eli Lilly Forest GSK Janssen Jazz Labopharm Inc Lundbeck Neuronetics Inc. Nova Del Pharma Inc. Novartis Orion Parexel International Corporation Otsuka Pfizer Pharmacia & Upjohn Company, Inc. PharmaNeuroBoo	Abbott AstraZeneca Boehringer Ingelheim Boots Pharmaceuticals Burroughs-Wellcome Pharmaceutical Company BMS Ciba Geigy Corporation, Pharmaceutical Division Dista Products Eli Lilly Glaxo GSK Humana Janssen Kali-Duphar Laboratories, Inc. Labopharm Inc Lundbeck Marion-Merrell Dow McNeil Pharmaceuticals Meade Johnson Merck Parke-Davis, Division of Warner-Lambert Company Pfizer Pharmacia & Up	
Simon, Naomi			
Simpson, H. Blair			
Siu, Cynthia	Sunovion		
Skuban, Aleksandar			Otsuka
Sledge, William H.			
Spencer, Thomas	Alcobra Heptares Impax Ironshore Lundbeck Shire Sunovion Enzymotec Ltd.		
Stankovic, Srdjan			Alkermes
Starr, H. Lynn			Janssen
Stewart, Donna	Eli Lilly		
Strauss, Gordon			
Sullivan, Maria A.			
Summers, Richard F.			
Sun, Shawn X.			Actavis
Suppes, Trisha			
Surman, Craig	Pfizer	Alcobra Janssen-Ortho Shire	
Tamminga, Carol A.	Astellas Pharma US, Inc. Autifony Eli Lilly Intracellular Therapies Lundbeck Pfizer		
Thase, Michael E.	Alkermes Allergan AstraZeneca BMS Cerecor, Inc. Eli Lilly Forest Gerson Lerman Guidepoint Global GSK Lundbeck Medavante Merck Moksha Neuronetics Inc. Novartis Otsuka Ortho McNeil Pharmaceuticals Pam Lab Shire Sunovion Takeda		

Grant/Research Support	Stock/Other Financial Relationship	Other Disclosure
Sunovion	Cervel Neurotech, Inc. Merck Pfizer Forest Neurocrine Biosciences Inc. Amnestix Inc Corcept Therapeutics, Inc. Delpor Technology Titan Pharmaceuticals Inc. Xhale	Named inventor on pharmacogenetic and antigluco-corticoid use patents on prediction of antidepressant response.
Neurocrine Biosciences Inc. Otsuka Genentech Eli Lilly Toyama		Eli-Lilly relationship is in partnership with them in an Alzheimers Disease Cooperative Study 'A4 Trial.' Toyama Chemical Co., is in partnership with the Alzheimers Disease Cooperative Study 'Noble Trial.'
AstraZeneca Myriad Pharmaceuticals Otsuka		
Abbott AstraZeneca Avera Pharm BMS Burroughs-Wellcome Pharmaceutical Company Cephalon Inc. Eisai Inc. Eli Lilly Forest GSK Janssen Jazz Kali-Duphar Laboratories, Inc. Labopharm Inc Lundbeck Meade Johnson Merck Novartis Parke-Davis, Division of Warner-Lambert Company Pfizer Quintiles Sandoz Pharmaceuticals Corporation Sanofi Aventis Sanofi-Synthelabo Pharmaceu		
	(Spouse/Partner)Dandreon (Spouse/Partner)Elan Pharmaceuticals (Spouse/Partner)Gatekeeper (Spouse/Partner)Gzero	
Janssen-Ortho Transcept		
	(Spouse/Partner)Pfizer J&J	US Patent Pending (Provisional # 61/233,686) through MGH Corporate Sponsored Licensing, on a method to prevent stimulant abuse
	J&J	
	Allergan Baxter Healthcare Corp Boston Scientific BMS Eli Lilly GSK Humana J&J Medco Health Merck Pfizer Proctor & Gamble Repligen Wyeth-Ayerst	
Alkermes	Eli Lilly BMS Biogen Sangamo Bio Science	Alkermes has provided medication for a NIDA-funded trial that I serve as Principal Investigator.
AstraZeneca Pfizer Magceutics Pam Lab Sunovion	Actavis	
Forest Otsuka	Medavante	

Disclosure Index

Name	Consultant/Advisory Board	Speakers Bureau/Speaker Honoraria	Employee
Trivedi, Madhukar	Abbot Abdi Akzo [Organon] Alkermes AstraZeneca Bristol-Meyer Squibb Cephalon Cerecor Concert Eli Lilly Evotec Fabre Kramer Forest GSK Janssen J&J Libby Lundbeck Meade Johnson MedAvante Medtronic Merck Mitsubishi Tanabe Naurex Neuronetics Otsuka PamLab Parke-Davis Pfizer Pgx-Health Rexahn Ridge Diag Roche Sepracor Shire SK Life & Sci Sunovion Takeda Tal Medical Targacept Transcept VantagePoint Vivus Wyeth		
Ungar, Thomas E.	BMS Eli Lilly Janssen Lundbeck Otsuka Sunovion	BMS Eli Lilly Janssen Lundbeck Otsuka Sunovion	
Van Ameringen, Michael	Forest Janssen Labopharm Inc Lundbeck Pfizer Servier Shire Sunovion Valeant	Janssen Lundbeck Pfizer Shire	
van den Heuvel, Odile A.		Lundbeck	
Vanover, Kimberly E.			Intracellular Therapies
Veenstra-VanderWeele, Jeremy	SynapDx		
Verduin, Marcy	J&J		
Vieta, Eduard	BMS AstraZeneca Elan Pharmaceuticals Eli Lilly Ferrer International Forest Glaxo Janssen-Cilag Jazz Lundbeck Merck Novartis Otsuka Pfizer Roche Servier Shire Schering Corporation Sunovion Takeda Teva United BioSource		
Vigod, Simone			
Wagner, Karen D.	Lundbeck	UBM Medica	
Wang, Rosa			Evidera
Weiss, Roger D.	Reckitt Benckiser		
Wietecha, Linda			Eli Lilly
Woodruff, Kimberly			Janssen
Wright, Jesse H.			
Xie, Lin	Eisai Inc.		STATinMED Research
Yatham, Lakshmi N.	Forest AstraZeneca BMS GSK J&J Novartis Pfizer Abbott Servier Wyeth-Ayerst		
Zane, Ellen M.			
Zeller, Scott L.	Teva Alexza	Teva	
Zipursky, Robert	Otsuka Lundbeck		
Zukin, Stephen R.			Forest
Zun, Leslie	Teva	Teva	

Grant/Research Support	Stock/Other Financial Relationship	Other Disclosure
------------------------	------------------------------------	------------------

AHRQ | Corcept | Cyberonics | Merck

Forest | Janssen | Pfizer | Roche | Servier

GE Healthcare Inc. | PhotoPharmics Inc.

SynapDx | Novartis | Roche | Sunovion | Forest | Seaside Therapeutics

Almirall | Astra-Zeneca | BMS | Elan | Eli Lilly | Ferrer | Forest | Gedeon Richter | GSK | Janssen-Cilag | Jazz | Lundbeck | Merck | Novartis | Otsuka | Pfizer | Roche | Sanofi | Servier | Schering-Plough | Shire | Sunovion | Takeda | Teva | United Biosource

(Spouse/Partner)Brainsway Inc | (Spouse/Partner)Magventure

Forest Inc.

Pfizer

Empower Interactive | Mindstreet

AstraZeneca | BMS | GSK | J&J | Novartis | Pfizer | Abbott | Servier | Wyeth-Ayerst

Parexel International Corporation

Brooks Automation: May use their automated compound and biological sample storage management; Haemonetics Corp: May use their devices, information mgmt and consulting svcs of blood mgmt.

Roche

Disclosure Index

The following presenters indicated neither they nor an immediate member of their family have any significant relationship to disclose.

Abbasi, Farha Z.	Aouad, Rita M.	Beck, Judith	Boutros, Nashaat N.	Carroll Spilker, Courtney
Abbey, Antonia	Appelbaum, Paul S.	Beck Busis, Deborah	Bowen, Jill	Carter, Cameron
Abejuela, Harmony R.	Apter, Gisele	Becker, Anne	Bowering, Tricia	Carter, Rustin D.
Aboraya, Ahmed	Aragon, Darinka	Becker, Madeleine	Boyce, Niall P.	Carter, Sue
Acharya, Bibhav	Arbuckle, Melissa	Beezhold, Julian	Boyer, Jenny I.	Casey, BJ
Acharya, Hetal	Archie, Suzanne	Begel, Dan	Boylan, Khrista	Cassin, Stephanie E.
Achebe, Ebele	Ardalan, Firouz	Beiser, Morton	Brady, Kathleen	Cassin, Tamara
Achebe, Uchenna	Arken, Cynthia	Belanger, Stephanie	Brandon, Meredith M.	Castanos, Roberto
Adaji, Akuh	Argyropoulos, Konstantinos	Bell, Tiffani	Breitbart, William	Castro, Carl A.
Adams, Caitlin	Armata, Rosaria Sara	Belmaker, RH	Brendel, Rebecca W.	Cathomas, Flurin
Adams, Curtis	Arredondo, Christina	Belnap, Barri	Brewerton, Timothy D.	Cavanaugh, Sarah E.
Adirim, Jamey	Arroyo, William	Benabarre Hernandez, Antoni	Brickell, Claire M.	Cebolla Lorenzo, Susana
Aeschbach Jachmann, Crispa	Ascher, Michael	Benassi, Paul	Brockmann, Brendon	Ceccherini-Nelli, Alfonso
Afzal, Fariha	Asghar-Ali, Ali A.	Benedek, David M.	Broderick, Lauren	Cecil, Audrey H.
Aga, Vimal	Ashfaq, Sadaf	Benedek, Elissa P.	Brodsky, Beth S.	Cerny, Cathleen A.
Aggarwal, Neil K.	Ashley, Kenneth	Benitez, Michelle	Brown, Cameron	Certa, Kenneth M.
Aggarwal, Rashi	Ashley, Linnea	Benjamin, Sheldon	Brown, David A.	Chaban, Michele C. G.
Agrawal, Sacha	Asif, Muhammad	Bennett, Jeffrey I.	Brown, Kara	Chakraborty, Amarsha
Aguilar, Steven	Asmer, M. Selim	Benrimoh, David A.	Brown, Millard	Challagundla, Srikanth
Agyapong, Vincent	Auchincloss, Elizabeth	Benson, R.Scott	Brown, Sandra	Chan, Carlyle
Ahmad, Farah	Auger, R. Robert	Bentman, Adrienne L.	Brownridge, Andrea M.	Chan, Steven
Ahmadi, Naser	Avari, Jimmy	Beresin, Eugene V.	Bruner, Victoria	Chandra, Shanel
Ahmed, Iqbal	Awatramani, Poonam	Bergmans, Yvonne	Brunette, Mary	Chanen, Andrew M.
Ahn, Junseok	Azeem, Muhammad	Berlin, Jon S.	Bryan, Craig J.	Chaney, Michelle
Ahola, Joanne	Azzam, Pierre	Berman, Alan L.	Bryan, Stephany M.	Chang, Jae Hyeok
Ahsan, Afiah	Bachu, Anil	Bermeo-Ovalle, Adriana	Buckley, Leslie	Chang, Trina
Ahuja, Amir	Backes, Katherine A.	Bernstein, Carol A.	Bukstein, Oscar	Chapman-Quinn, Magili
Ainslie, George	Badaracco, Mary Anne	Bhagi, Kranti Kiran	Bulbena, Andrea	Charland, Louis C.
Ak, Mehmet	Baenziger, Kaitlin	Bhandari, Jay	Bulbena, Antonio	Charles Malveaux, Wilsa M.S.
Al Hassani, Ghanem	Bagot, Kara	Bhat, Amritha	Burd, Ronald	Chaukos, Deanna C.
Alam, Salmahn	Baik, Rusty	Bhat, Venkat	Burke, Johanna	Chen, Alexander T.
Alampay, Miguel	Bailey, Rahn	Bhide, Pradeep G.	Burns, Taylor	Chen, Fenghua
Alarcon, Renato D.	Bajor, Laura	Bhingradia, Hetal	Burton, M. Caroline	Chen, Jasper J.
Alavi, Nazanin	Baker, Noel M.	Bhugra, Dinesh	Busch, Alisa B.	Chen, Justin
Albano, Anne	Baker-Hargrove, David	Bian, Yun	Busner, Joan	Butin, Sydnie
Albright, Brittany B.	Balgobin, Chandrika	Biddle, Mark	Buwalda, Victor J.A.	Byatt, Nancy
Alfonso, Cesar A.	Balon, Richard	Biennu, Oscar J.	Bye, Brenda	Byne, William
Alhadi, Ahmad	Bandfield, Andrea	Bilal, Azka	Cabaj, Robert P.	Caban-Aleman, Carissa
Ali, Amina	Bang, Minji	Bingham, Kathleen	Cabaniss, Deborah L.	Cahalane, Jack
Ali, Hisbay	Banik, Donald	Bisaga, Adam	Cai, Stella	Caligor, Eve
Aligeti, Manish	Banu, Sophia	Biswas, Jhilam	Cama, Shireen	Camacho, David
Almada, Ana Luisa	Banzo Arguis, Cristina	Black, Donald	Camden, Andrew	Caminis, Argyro
Alosaimi, Fahad	Barber, Jacques	Blackmore, Michelle A.	Camp, Norman	Campbell, Helen
Al-Rubaye, Safa	Barber, Mary E.	Bland, D. Anton	Campbell, Robbie	Campo, John V.
Altintas, Merih	Baribeau, Danielle A.	Bland, Roger C.	Candilis, Philip J.	Cannon, Anthony J.
Ament, Andrea	Barker, Lindsay	Blazer, Dan G.	Cannon, Tyrone D.	Capaldi, Vincent F.
Amin, Rohul	Barko, Connie	Blevins, Derek M.	Caragheaur, Svetlana	Caraplan, Rochelle
Amritwar, Ameya	Barlas, Fatma	Blinder, Barton J.	Caravella, Rachel	Carmi, Lior
Amsel, Lawrence	Baron, David	Blumenfeld, Michael	Carrington, Kristel	
Anand, Leena	Barry, John	Boardman, Samantha		
Andermann, Lisa	Barry, Mariame	Boccolesio, Enrico		
Anderson, Allan A.	Baslet, Gaston	Boden, Robert		
Anderson, David S.	Bassirnia, Anahita	Boerngen-Lacerda, Roseli		
Andreazza, Ana	Bateman, Anthony	Bogenschutz, Michael P.		
Andrew, Kiana	Batinic, Borjanka	Boland, Robert		
Anna, Cara	Batista, Eduarda	Boley, Randy A.		
Annamalai, Aniyizhai	Bauer, Anne	Bommersbach, Tanner J.		
Annas, George	Baweja, Raman	Bonnie, Richard J.		
Ansar, Ashik	Bawks, Jordan	Book, Howard E.		
Ansari, Arash	Bayner, Jessica	Borenstein, Jeffrey A.		
Anspikian, Ara	Bean, Jennifer	Bouchard, Marc A.		
Antoniak, Sandra	Beasley, Anna	Boursiquot, Philippe-Edouard		
Anzia, Joan M.	Bechtolt, Anita			
	Bechtold, Kathleen			

Disclosure Index

Cohen, Mary Ann
 Cohen, Mitchell J.
 Cohen, Neal
 Cohen-Webb, Hope
 Cole, Robert
 Cole, Steven
 Colin, Michael
 Collander, Tracy
 Colman, Sarah
 Colon, Omar
 Colon Vilar, Giancarlo
 Colón-Rivera, Héctor
 Compton, Michael T.
 Concepcion, Erika K.
 Conlon, Mary
 Conte, Josephine
 Coughlin, Patricia
 Cournos, Francine
 Cowley, Deborah
 Cox, Lara J.
 Cozma, Diana
 Cozza, Stephen J.
 Craig-Ward, Martha
 Crawford, Allison
 Cress, Kimberly
 Crigger, Chad B.
 Crisp-Han, Holly
 Crone, Catherine C.
 Crook, Michael
 Cross, Sean
 Crowley, Brian
 Cruz, Cesar
 Cunha, Juliana S.
 Cuoco, Louis F.
 Curtis, Amy E.
 Curtis, Jackie
 Cury, Michelle A.
 Cuthbert, Danielle
 Czapla, Christopher S.
 Dabal, Tracey
 Dailey, Jason I.
 Dainer, Erin M.
 D'Alli, Richard
 Dang, Kien T.
 Danwar, Humera N.
 Das, Smita
 Davidoff, Donald A.
 Davidson, Deepak M.
 Davies, Simon J.C.
 Davis, Deron E.
 Davis, Lauren
 Davis, Mark S.
 Daviss, Steve
 DeBattista, Charles
 de Beaurepaire, Renaud
 De Diego Herrero, Erika
 de Julio, Adriana
 de Weert-van Oene, Gerdien H.
 Deans, Emily
 Decker, Hannah
 Decuyper, Jean-Marie
 DeGraba, Thomas
 Deisseroth, Karl
 Del Castillo, Nicole
 Delaney, Eileen
 Dell, Mary L.
 Della, Constantine D.
 Deng, Huiqiong
 Dennis, Brittany B.
 Dennison, Jill
 DePaolo, Antonio
 DePaolo, J. Raymond
 Desai, Prital
 Desai, Toral N.
 DeSilva, Ravi
 DeSouza, Julian F.
 Deutsch-Link, Sasha
 Dew, Rachel E.
 Dewan, Mantosh
 Dhaliwal, Arashinder
 Dhat, Sanket R.
 Dhopes, Vasant P.
 Diamond, Diana
 Diamond, Savannah
 Dickerman, Anna L.
 Dickstein, Leah J.
 Diekman, Sarah
 Dilley, James W.
 Dingle, Arden D.
 Dinh, An
 Donner, Susan L.
 Douglas, Alexandra
 Douaihy, Antoine
 Doyle, Marley
 Dragatsi, Dianna
 Draisma, Stasia
 Draper, John
 Draschil, Tom E.
 Dratcu, Luiz
 Dretsch, Michael
 Driscoll, Kara E.
 Druss, Benjamin
 Du, Ye B.
 Duckworth, Ken
 Duda, Roger
 Duffy, Farifteh
 Duffy, Molly
 Duhita, Gadia A.
 Duncan, Markus J.
 Durmusoglu, T. Ece
 Earls, Marian F.
 Eckstrand, Kristen
 Ehsan, Dustin A.
 Einarson, Adrienne
 Eisendrath, Stuart J.
 Eist, Harold
 Eknoyan, Donald
 El Fangary, Nadia M.
 Eleanya, Rebecca
 Elefante, Raymond Julius O.
 Elhammasi, Khadija
 Ellison, James M.
 Elmi, Sarah
 Elswick, Daniel
 Engel, Charles C.
 Erickson-Schroth, Laura
 Eriksson, Hans
 Erlich, Matthew D.
 Escobar, Javier I.
 Espi Forcen, Fernando
 Espinel, Zelde
 Estrada, Elena
 Etim, Ann
 Etkin, Amit
 Ettensohn, Marc
 Evans, Leon
 Evces, Mark R.
 Eyler, A. Evan
 Faeder, Sarah
 Faheem, Shama
 Falcone, Tatiana
 Falk, Daniel E.
 Fallen, Robyn S.
 Fan, Ying
 Farb, Norman A. S.
 Faria, Fernanda M.
 Farokhnia, Mehdi
 Fattal, Omar
 Faulkner, Larry R.
 Fawcett, Jan
 Fayad, Sarah M.
 Feld, Judith A.
 Feldpausch, Nora
 Feldstein Ewing, Sarah W.
 Feng, Richard
 Fernandez, Francisco
 Fernandez-Miranda, Juan J.
 Ferrando, Stephen J.
 Ferrell, Brandon
 Ferrer, Daphne C.
 Feusner, Jamie D.
 Fiedler, Hannah
 Figley, Charles R.
 Figueiro, Mariana
 Filbey, Francesca
 Fillette, Gary Bryan
 Fineti, Aikaterini
 Finlayson, Alistair J.R.
 Fischer, Corinne E.
 Fistikci, Nurhan
 Fitelson, Elizabeth
 FitzGerald, David B.
 FitzGerald, Peter
 Flaherty, Marissa
 Fleming, Mike
 Fletcher, Sean
 Florio, Ligia
 Flynn, David F.
 Fogelson, David L.
 Foidel, Sarah
 Fonagy, Peter
 Fontanella, Cynthia
 Ford, Elizabeth
 Ford, Shannon
 Forstein, Marshall
 Forster, Janice L.
 Foster, Adriana
 Fournis, Gaël
 Franco, Kathleen S.
 Franco Cadet, Suhey G.
 Francois, Dimitry
 Frank, John
 Frank, Mark G.
 Frechette, Anna I.
 Fredeen, Jesse
 Freed, Michael C.
 Freed, Peter
 Freedman, Robert
 French, Louis
 Fritz, Gregory K.
 Fritzier, Liberty
 Frometa, Ayme V.
 Frost, Erik R.
 Frysberg, Isabel
 Fu, Emily
 Fudge, David
 Fung, Kenneth
 Fung, Wai Lun Alan
 Funk, Margo C.
 Furlong, Brian
 Furtado, Melissa
 Gabay, Pablo M.
 Gabbard, Glen O.
 Gable, Mary
 Gabriel, Adel
 Gabriel, Mary T.
 Gabuzda, Dana
 Gage, Fred H.
 Galanter, Marc
 Galatzer-Levy, Isaac R.
 Gale, Gregory
 Gallagher, Damien
 Gallego, Joseph
 Galvez, Juan F.
 Gama Marques, João
 Gandhi, Tanuja
 Gao, Lu
 Garcia, Renee
 Garcia Aracena, Elena
 Garcia Sanchez, Fernando
 García-Álvarez, Leticia
 García-Portilla, María Paz
 Garlow, Steven
 Garza, Daniel
 Gassama, Bintou
 Gatchel, Jennifer R.
 Gearhart, Tiffany
 Geller, Jeffrey
 Gerber, Andrew J.
 Gerretsen, Philip
 Geurts, Dirk
 Ghabrash, Maykel F
 Ghassemi, Sogand
 Ghaziuddin, Neera
 Ghignone, Erica
 Giles, Candace
 Gillihan, Seth J.
 Gilmore, Karen J.
 Ginory, Almari
 Gise, Leslie H.
 Givon, Lior
 Glaeser, Elizabeth
 Glick, Ira
 Glynn, Shirley
 Goelitz, Melissa A.
 Goethe, John W.
 Goff, Donald C.
 Goffin, Kathryn C.
 Gogineni, Rama Rao
 Golas, Angela C.
 Gold, David
 Gold, Liza
 Goldberg, Gary
 Goldberg, Jeremy
 Golden, Robert N.
 Goldenberg, David
 Goldenberg, Matthew N.
 Goldman, Matthew L.
 Goldman, Morris
 Goldstein, Benjamin
 Goldstein, Rise B.
 Goldyne, Adam J.
 Gollan, Jackie K.
 Gonsalves, Lilian
 Gonul, Ali Saffet
 Gonzalez, Gerardo
 Gonzalez, Luisa S.
 Goodkin, Karl
 Goodkin, Karl
 Gopalan, Priya
 Gopinath, Srinath
 Gordon-Elliott, Janna
 Gorelick, David A.
 Gorrindo, Tristan
 Gospodarowicz, Mary
 Goswami Banerjee, Arpita
 Gracious, Barbara L.
 Graff, Marc D.
 Grammer, Geoffrey
 Gratz, David G.
 Greco, Dina
 Greden, John F.
 Green, Cori M.
 Greenberg, Roger P.
 Greenfield, Shelly
 Grewal, Tarandeep
 Griffin, G. A.E.
 Griffith, Erica
 Grimes, Katherine E.
 Grob, Charles S.
 Grossman, Arnold H.
 Grossman, Kate
 Gruber, Staci
 Guanci, Nicole
 Guimaraes, Mark D.
 Gulwadi, Ashwini
 Gunderson, Doris C.
 Gunderson, John G.
 Gunturu, Sasidhar
 Guo, Yu-Heng
 Gupta, Ankur
 Gupta, Mona
 Gupta, Neha
 Guther, Elisabeth
 Gutierrez Rodriguez, Marta
 Gutnick, Damara
 Guzmán, Michele R.
 Guzman, Margarita
 Gwynette, McLeod F.
 Habl, Samar
 Hackman, Ann
 Haddad, Fadi
 Haddock, Kerry
 Hadley, Caroline
 Hafter-Gray, Sheila
 Hagan, Jarred A.
 Hajek, Tomas
 Hales, Deborah J.
 Halgrimson, James A.
 Hallmayer, Joachim
 Halperin Rosen, Anna
 Halpern, John H.
 Halpern, Lisa
 Halpern, Rachel
 Haltzman, Scott
 Halverson, Jerry
 Hamdani, Najma F.
 Hameed, Ahmad
 Hamilton, Jane E.

Disclosure Index

Hammer, Paul S.	Hopkinson, Rebecca	Jeste, Dilip	Kern, John	Kozloff, Nicole
Hammerness, Paul	Hopwood, Malcolm	Jetly, Rakesh	Kernberg, Otto	Kralova, Maria
Hammond, Christopher J.	Horwitz, Allan	Jette-Cote, Isa	Kerr, Patrick	Krieg, Stephen
Hammond, Peter	Horwitz, Joshua M.	Jha, Manish	Keshavan, Matcheri	Krogsgaard Bording, Malene
Han, Jaesu	Hosseini, Ario	Jillani, Sarah	Kestenbaum, Clarice J.	Krueger, Robert
Hankerson, Sidney	Howe, Edmund	Jimenez, Esther	Kethini, Vandana	Kucheria, Mallika
Hanna, Jessie J.	Hsiung, Robert C.	Jimenez-Trevino, Luis	Keuroghlian, Alex S.	Kudler, Harold S.
Hanner, Jennifer	Hsu, Chih-yun	Johal, Rupinder	Khachatryan, Davit	Kudo, Yuka
Hansen, Helena	Hsu, David	Johnson, David E.	Khalid-Khan, Sarosh	Kulkarni, Shreedhar
Harbin, Henry	Huang, Hsiang	Johnson, David R.	Khan, Arif	Kumar, Priya
Harding, Kelli J.	Huang, Shih-Tseng	Johnson, Matthew	Khan, Erum	Kumar, Reena
Harding, Richard K.	Huebner, Robert	Johnson, Robert S.	Khan, Muhammad	Kumar, Sanjeev
Harker, Steve	Huey, Edward 'Ted'	Johnson, Sarah B.	Khan, Shabana	Kundi, Pardeep
Harms, Sheila C.	Humberstone, Robert	Johnston, Nathan S.	Khanna, Surbhi	Kung, Justin
Harper, Annie	Hunter, Jon	Jollant, Fabrice	Khatun, Tasnia	Kurita, Masatake
Harris, Gregory G.	Hunzeker, Adam	Jones, Brett D.M.	Khawaja, Imran	Kushwaha, Vijeta
Harris, Leah	Hurley, Brian	Jones, Jana	Khosh-Chashm, Darrow	La Rose, Tara
Hasnain-Wynia, Romana	Hurwitz, Thomas D.	Jones, Kristina	Khushalani, Sunil	Lache, Daniel
Hassan, Tariq	Husain, Mustafa	Jones-Jacques, Makeda	Kidd, Sean	LaFrance, W. Curt
Hatch, Jessica	Husain, Nida S.F.	Joseph, Courtney	Kilani, Jyotsna	Lagman, Jasmin G.
Hatters Friedman, Susan	Husain, Nusrat	Joshi, Aditya	Kim, Aileen	Lai, Laura
Hauck, Tanya S.	Hussain, Najeeb U.	Joshi, Paramjit	Kim, Chan-Hyung	Lam, Jason
Hauser, Peter	Hutner, Lucy	Joyce, Maureen	Kim, Dohyung	Lamba, Pankaj
Hawa, Raed	Hutner, Lucy	Jukuri, Tuomas	Kim, Eun Ha	Lambert, Kristen
Hazeghazam, Maryam H.	HTyler, Steven	Jun, Tae-Youn	Kim, Hwi gon	Landcot, Krista
He, Hongbo	Hyun, Hongdae	Kable, Julie	Kim, Hyunseuk	Landy, Michelle
Heck, Michael	Iaboni, Andrea	Kadriu, Bashkim	Kim, Jong-Myeong	Lanius, Ruth A.
Heeramun, Vineka	Ibach, Luke	Kahya, Sermin	Kim, Min-jae	Lastra, Natalie
Heffernan, Sean P.	Iftene, Felicia	Kalivas, Benjamin	Kim, Seong Ju	Lauterbach, Margo D.
Heinssen, Robert K.	Iheanacho, Theddeus	Kallivayalil, Roy	Kim, Siekyeong	Lavania, Sagar
Hemmingsson, Erik	Ipekçioğlu, Derya	Kalman, Thomas	Kim, Yonggi	Law, Wendy
Hendry, Patrick	Iqbal, Mehr	Kalra, Saurabh	Kim, Young Hoon	Layde, Joseph
Henwood, Benjamin	Irfan, Muhammad	Kang, Hee-Ju	Kim, Young Jong	Layne, Jessica
Herazo, Edwin	Irwin, Michael	Kang, Suk-hoon	Kimm, Tyler	Le, Vandai
Herbert, Sarah E.	IsHak, Waguih	Kang, Tae	Kimmel, Mary	Lee, Ahram
Herman, Judith L.	Isinguzo, Chidinma	Kanner, Andres	King, Teri	Lee, Chuan Mei
Hermanstynne, Keith A.	Iskric, Adam	Kaplan, Bonnie	Kinghorn, Warren	Lee, Dahye
Herrera, Cristian Y.	Islam, Zahid	Kaplan, Danielle	Kintzle, Sara	Lee, Daniel
Herrman, Helen	Ivany, Christopher	Kaplan, Keren G.	Kirch, Darrell G.	Lee, Ellen
Herschkopf, Marta	Iyer, Anand	Kaplish, Dheeraj	Kirmayer, Laurence	Lee, Elliott
Hersevoort, Shawn B.	Iyer, Sharat	Karamustafalioglu, Nesrin	Kisely, Steve	Lee, Hwang-Bin
Hickam, David	Izakova, Lubomira	Karamustafalioglu, Oguz	Kjaer, Jesper N.	Lee, Jeonghwan
Hidalgo, Maria Paz L.	Jabbarpour, Yad M.	Karaoulanis, Sokratis	Klaus, Federica	Lee, June
Hidalgo-Mazzei, Diego	Jabeen, Shagufta	Karasic, Dan	Klein, Jan Philipp	Lee, Jung Eun
Hien, Denise	Jabur, Zainab	Karg, Rhonda	Klein, Philipp	Lee, Junghan
Hill, Kevin P.	Jackson, Timothy	Karkhane Yousefi, Mahtab	Kleinert, Kelly	Lee, Kang Yoon
Hill, Wesley	Jacob, Karen	Karlawish, Jason	Kleinfeld, Sarah	Lee, Kyungjin
Hillier, Richard J	Jacob Mathai, Ashwin	Karp, Jordan	Kljenak, Diana	Lee, Li-Wen
Hilt, Robert J.	Jacobs, Michael	Kass, Sara	Knight, H. Clifton	Lee, Sang Ick
Hilty, Donald M.	Jadapalle, Sree Latha	Kastanias, Patti	Knobles, Micah	Lee, Sang Yeol
Hinton, Devon E.	Jadhav, Mandar	Kates, Nick	Knoepfmacher, Daniel	Leibowitz, Neil
Hinton, Ladson	Jagtap, Pranav	Katzman, Jeffrey	Knoll, James	Leibowitz, Scott
Hira-Brar, Shabneet	Jain, Lakshit	Kaur, Amanjot	Knyahnytska, Yuliya	Leigh, Hoyle
Hirsch, Sharon L.	Jain, Seema	Kaur, Apwinder	Koczerginski, David	Lemire, Francine
Hirshkowitz, Max	James, Monique	Kaye, Walter	Koffman, Robert	Lener, Marc
Ho, Thang	Jang, Mi	Keatley, Eva	Kogan, Richard	Leonardo, Eduardo D.
Hobday, Gabrielle	Jang, Soo Ah	Kehoe, Nancy	Koh, Steve	Leong, Christine
Hodgson, David	Jangro, William	Keitner, Gabor	Kohn, Robert	Leong, KaWai
Hoffman, Perry	Jani, Suni	Keller, Corey	Kolar, Dusan	Leppink, Eric
Hoffman, Ruth	Janke-Stedronsky, Shonda	Kelley Victor, Joseph T.	Komrad, Mark	Lester, Dennis
Hoge, Charles	Janofsky, Jeffrey S.	Kellner, Charles	Kondo, Shinsuke	Lester, Patricia
Hoge, Steven	Janssen, Birgit	Kelly, James	Koo, Ja Hyun	Leszcz, Molyn
Holmes, Emily	Jayaram, Geetha	Kelly, Matthew R.	Koob, George	Levine, Meredith
Holoyda, Brian	Jayaratra, Surani	Kenia, Rachna	Korenis, Panagiota	Levine Baruch, Rachel
Holsboer, Florian	Jehangir, Waqas	Kennedy, Cheryl A.	Kornfeld, Donald	Levounis, Petros
Hong, Jisun	Jeider, Timothy	Kennedy, Robert	Koszycki, Diana	Levy, Sharon
Hong, Seung-Chul	Jenkins, Rachel	Kent, Laura	Kotwicki, Raymond J.	Lezine, DeQuincy
Hopfer, Christian	Jeon, Hong Jin	Keren, Ron	Kovach, Gloria	Li, Xiang

Disclosure Index

Li, Xuejing	Manu, Peter	Milligan, Jeffrey	Nahulu, Linda	Rodoriga, Patricia I.
Licinio, Julio	Marazziti, Donatella	Miller, Dinah	Naiberg, Melanie	O'Reardon, John P.
Lieff, Jonathan	Marchell, Tim	Miller, Laura	Najavits, Lisa	Osborne, Lauren M.
Lim, Russell	Marcu, Jahan	Miller, Matthew	Nakhost, Arash	Osher, Fred C.
Lin, Cliff	Marcus, Michael	Milliken, Charles	Nam, Beomwoo	Oslin, David
Lindqvist, Daniel	Margittai, Katalin	Mills, Stacia E.	Naqvi, Shazia	Osman, Ossama
Linhares, Daniel	Mariani, John J.	Milone, Richard D.	Nardi, Antonio	Osser, David N.
Links, Paul	Marienfeld, Carla	Milrod, Barbara	Narine, Chiranjir	Ostacher, Michael J.
Lipov, Eugene	Markkula, Niina	Minden, Sarah	Narrow, William	Ostermark Sorensen, Helle
Liptzin, Benjamin	Markowitz, John	Mintz, David	Nascimento, Antonio	Ostrow, Robert
Litten, Raye Z.	Marmar, Charles R.	Mitchell, Shanti	Nascimento, Joao Paulo R.	Ostrow, David G.
Littlefield, Jay	Marrone, Laura F.	Mithoefer, Michael	Nash, Kenneth	Ostrow, Laysha
Livesley, John	Marshall, Christian	Mitra, Paroma	Nash, Maureen	Otani, Victor
Lizano, Paulo	Martell, Christopher	Mittal, Leena	Nashed, Mina	Otonichar, Joseph
Llorente, Maria	Martin, Christopher	Moamai, Javad	Nasrulla, Insiya	Oxentine, Heather
Lo, Hung Tat	Martin, Peter	Moffic, Steven	Natarajan, Raja	Pabbati, Chaitanya
Lochhead, Jeannie	Martin, Robert	Mohammad, Othman	Naturale, April	Pagano, Joshua
Loeffler, George	Martinez, Octavio	Mohan Velu, Dilip	Naveen, M. M.	Pai, Nagesh
Loehr, Colleen	Martinez, Richard	Moirangthem, Sydney	Nawa, Khisraw	Pain, Clare
Lofchy, Jodi	Martinez De Velasco	Moncrieff, Joanna	Nayak, Komal	Palmer, Brian
Lohitsa, Akshay	Soriano, Raquel	Monga, Varun	Ndetei, David	Pan, Debanjan
Lomax, James	Martin-Joy, John	Monroe-DeVita, Maria	Neal, Jeffrey	Pande, Reena
London, David	Martinotti, Giovanni	Montague, Read	Neger, David	Pantoliano, Joe
Loneragan, Michelle	Martins, Marianne	Montalvo, Cristina	Nelson, Charles	Parab, Mrunal
Long, Liza	Martinson, Brian C.	Monteith, Linda	Neufeld, Ron	Pardes, Herbert
Lott, David	Martz, Gloria R.	Montenegro, Roberto	Nevin, Remington L.	Paredes, Ana
Louie, Ryan	Maskel, Lynn	Montoro, Richard	Newmark, Thomas	Parekh, Ranna
Lourenco, Tatiana	Mason, Barbara	Mooney, Larissa	Newton, Dwight	Parhami, Iman
Lovasz, Monica	Mathur, Anu	Moore, Kevin	Ng, Warren Y.K.	Pariikh, Nishant
Lu, Francis	Matorin, Anu	Moore, Malcolm	Niaz, Unaiza	Pariikh, Roopali
Lubarda, Jovana	Matsuki, Takashi	Moore, Sara	Nieto, Rodrigo	Paris, Joel
Lubin, Hadar	Mattson, Sarah	Moraes, Juliana	Nikolitch, Katerina	Park, Jin Keon
Lui, Kingwai	Maunder, Robert	Moran, Scott C.	Nissan, David	Park, Min Cheol
Lundblad, Wynne	Mauro, Christine	Moreira-Almeida, Alexander	Nissirios, Kalliopi S.	Park, Pearl
Luo, John	May, Daniel	Moreno, Arnaldo	Nitturkar, Abhishek R.	Park, Yong Chon
Lustig, Stuart	Mayer, Laurel	Moreno, Jonathan	Niu, Grace C.	Parmar, Ankit
Lynch, Thomas R.	Mayor, Christine	Moreno Menguiano, Carmen	Nizami, Asad T.	Parnell, Scott E.
Maaty, Mona M.	Mazhar, Mir	Morgan, Robert	Nolte, Tobias	Parry, Peter
MacCallum, Nicky	McAllister, Thomas W.	Morse, Eric D.	Nora, Lois	Parsaik, Ajay
MacDonald, Kai	McCarron, Robert M.	Mortimer, Andrew	Norden, Michael J.	Parsons, Janet
MacDougall, Arlene	McCarthy, Richard H.	Motin, Sonia	Nordstrom, Kimberly	Pary, Robert
MacLean, Ashley	McCusker, Melinda	Motiwala, Farha	Norquist, Grayson	Pasha, Nida
MacMillan, Carlene	McDougle, Christopher	Moukaddam, Nidal	Norris, Donna M.	Pasquina, Paul
MacMillan, Harriet	McDuff, David R.	Moussaoui, Driss	Norris, Lorenzo	Patchan, Kathleen M.
Madan, Rohit	McGlynn, Lawrence M.	Moustafa, Hala	Notman, Malkah T.	Pate, Rebecca J.
Magera, John	McGuinness, Seamus G.	Moutier, Christina	Novak, Marta	Patel, Archana D.
Mahajan, Priya	McGurk, Dennis	Mueser, Kim	Nugter, M. Annet	Patel, Erin
Mahdanian, Artin	McHugh, Paul	Mufti, Ali	Nunes, Sandra	Patel, Milap Kumar
Mahendran, Rathi	McIntyre, John	Mufti, Khalid	Nusair, Furqan	Patel, Mitesh
Mainguy, Barbara	McKay, Shane	Mughal, Deepti Kaul	Nussbaum, Abraham	Patel, Rachit
Makela, Anna	McKenzie, Kwame	Munjal, Sahil	Nwugbana, Ifeoma	Patel, Rahul Kumar
Malak, Lawrence	McLeod, Jenna	Munmun, Munjerina	Obi, Obianuju 'Uju'	Patel, Rupal
Malat, Jan	McLeod-Bryant, Stephen	Munn, Catharine	O'Connell, Christopher	Patel, Shalin
Maldonado, José R.	McMain, Shelley	Munoz, Rodrigo	O'Connor, Ryan	Patel, Shirali
Malone, Kevin M.	Medici, Clara	Munshi, Alpna	O'Donoghue, Brian	Paterniti, Sabrina
Malone, Ricky D.	Mehdi, Askar	Munshi, Tariq	O'Hagan, Geraldine	Patil, Aadhar
Malta Vacas, Sara	Mehler, Philip	Murthy, Vivek	O'Hara, Ruth	Pato, Michele
Malwitz, Kari	Mehl-Madrona, Lewis	Musec, Melissa	Oh, Mi ae	Pauls, David L.
Maner, Ayse	Mehta, Rohini	Musher, Jeremy	Okoronkwo, Joshua	Paz Mosquero, Bruno
Mangal, Jed P.	Mendonça Coêlho, Bruno	Muskin, Philip R.	Okpaku, Samuel	Pearlson, Godfrey
Mangurian, Christina	Mensch, Christie	Myers, Michael F.	Okuda, Mayumi	Peck, Jared
Manheimer, Eric	Merlino, Joseph	Myers, Wade C.	Okuzawa, Nana	Pedrick, Amanda
Mannelli, Paolo	Meyer, Piper	Na, Euihyeon	Oldham, John	Peek, Holly
Manring, John	Meyer-Bahlburg, Heino	Nace, David	Oldham, Mark	Peele, Roger
Manseau, Marc	Meyer-Kalos, Piper	Nadelson, Carol	Oliver, David	Peeters, Frenk
Mansoor, Amber	Michels, Robert	Nadkarni, Pallavi S.	Olla, Michael	Pelka, Bryan
Mansoor, Rabeea	Middleton, Hugh	Naeem, Farooq	O'Neill, Patrick	Pendler, Paul
Mantz, Joshua	Milin, Robert	Naeem, Muhammad	Ong, Christopher F.	Pentz, Judith

Disclosure Index

Penumetcha, Varma	Rahmani, Rumana	Rodie, David J.	Scheiber, Stephen	Shivanekar, Sharvari
Penzner, Julie	Rai, Abhishek	Rodin, Gary	Schiff-Mayer, Morisa	Shivji, Soheli
Peracha, Feriha	Rai, Harinder	Rodin, Rebecca	Schindzielorz, Adam H.	Shoab, Humaira
Perez-Martinez, David	Raila, Hannah	Rodríguez Penney, Alan	Schlozman, Steve	Shorter, Edward
Perez-Rodriguez, M.	Raj, Shreya	Rodriguez, Juan	Schmidt-Heberle, Luiza	Shrestha, Srijana
Mercedes	Rajji, Tarek	Roecklein, Kathryn A.	Schneider, Frank	Shrivastava, Amresh
Perkins, Diana	Ramaswamy, Sriram	Roh, Jihyun	Schnellbacher, Sebastian	Shu, Janet
Perry, Christopher	Ramsay, Hugh	Rojas, Graciela	Schnitzlein, Carla	Shuchman, Miriam
Person, Cheryl	Ramsey, Drew	Romero Guillena, Samuel	Schnurr, Paula P.	Shulman, Barbara
Pesavento, John	Ramsinghani, Nisha	Leopoldo	Schoenleber, Michelle	Shulman, Kenneth
Pestana- Knight, Elia M.	Rana, Mowadat	Rondon, Marta	Schoonover, Julie	Sickel, Micah
Peteet, John R.	Raney, Lori E.	Ronis, Robert	Schoonover, Kimberly	Siddiqi, Nabil
Peters, Aimee	Rao, Nyapati R.	Roose, Steven	Schuermeier, Isabel	Siegel, Andrew
Petersen, Daena	Rao, Sabina	Rosebush, Patricia	Schuster, James	Silberman, Edward
Petitjean, Francois	Rao, Veena C.	Rosen, Benjamin	Schutt, Paul	Silbersweig, David
Petro, Denis	Rapaport, Mark H.	Rosen, Marc	Schwartz, Ken	Silk, Kenneth R.
Pflanz, Steven	Rapoport, Mark	Rosenheck, Robert	Schwartz, Richard	Siller, Pamela
Phan, Ngac	Raskind, Murray A.	Rosenquist, Peter B.	Schwartz, Victor	Silva, Michelle A.
Phillips, Michael R.	Rataemane, Solomon	Rosmarin, David	Schweitzer, Pernilla	Silver, Gabrielle
Pierce, Andrew	Rath, Swapnil	Ross, David A.	Sciolla, Andres	Silver, Ivan
Pierri, Joseph	Rathod, Shanaya	Ross, Michael	Scott, Charles	Silveri, Marisa
Pinals, Debra	Ratnakumarasuriyar, Shanthini	Rothbaum, Barbara	Sech, Alexandre	Simms, Leonard
Pinard, Krista	Ratzliff, Anna	Rothe, Eugenio	Sederer, Lloyd	Simon, Elisa
Pincus, Harold	Ravenstijn, Paulien	Rothschild, Chelsea	Seegan, Alexis	Simon, Lori
Pine, Daniel S.	Ravitz, Paula	Rotter, Merrill	Segal, Andrea G.	Singh, Amarpreet
Pinto da Costa, Mariana	Ravven, Simha	Rotterman, Erik	Segal, Roland	Singh, Balwinder
Pirigyi, Megan	Raza, Mahreen	Rouf, Riyad	Seitz, Dallas P.	Singh, Edward
Piowarczyk, Linda	Razdan, Anupriya	Rowe, Michael	Seo, Sangchul	Singh, Garima
Pleak, Richard	Rea, Mark	Rucklidge, Julia J.	Sergiu, Pasca	Singh, Gaurav H.
Pogarell, Oliver	Reardon, Claudia	Rudd, M. David	Seriff, Jan	Singh, Mahesh
Polania, Laura	Rector, Neil	Rudorfer, Matthew B.	Serna, Michael	Singh, Prameet
Pollack, David A.	Redden, Sarah A.	Ruedrich, Stephen	Sernyak, Michael	Sinyor, Mark
Pollock, Bruce G.	Reef, Karim	Ruiz, Pedro	Servis, Mark	Siragusa, Joseph
Pon, Natalie C.	Regier, Darrel A.	Rumbaugh, William	Seyfried, Lisa	Sisti, Dominic
Ponce Martinez, Caridad	Rego, Simon	Rumans, Teresa	Shadianloo, Shervin	Sit, Dorothy
Poon, Amy	Reich, James	Rundell, James R.	Shah, Asim	Sivapalan, Sudhakar
Pope, Stephanie	Reid, Racquel	Russell, Douglas	Shah, Hema	Skodol, Andrew
Poplawska, Jolanta	Reimers, Karen	Ryabinin, Andrey	Shah, Ravi	Skorzewska, Anna
Popper, Charles	Rennebohm, William	Ryneerson, Edward	Shah, Syed	Slocum, Sarah
Porges, Stephen	Reshetukha, Taras	Saarni, Suoma	Shah, Vikram	Smaller, Mark
Porr, Valerie	Resnick, Phillip	Sachdeva, Shilpa	Shaikh, Noreen	Smalls-Mantey, Adjoa
Post, Jerrold	Ressler, Kerry	Saeed, Sy A.	Shakibaie Smith, Shabnam	Smith, Delaney
Potter, Benjamin	Rettew, David	Safar, Laura	Shaner, Roderick	Smith, Erin
Potter, Nancy N.	Revadigar, Neelambika	Sagar, Nischal	Shapiro, Desiree	Smith, Mara
Pourrezaei, Kimia	Reyes, Mariela	Saigal, Priyanka	Shapiro, Edward	Smith, Mary Kay
Powell, Steven	Reynoso, Maria	Saiz, Pilar	Shapiro, Gabrielle	Smith, Thomas
Powsner, Seth	Riba, Michelle	Saleh, Ayman	Sharfstein, Steven	Snelgrove, Natasha
Prabhakar, Deepak	Rich, Susan	Salonia, Selman F.	Sharif, Nima	Snow, Caitlin
Price, Marilyn	Richards, Misty	Salvanti, Thomas	Sharma, Avdesh	Snowdy, Christopher
Primm, Annelie	Richter, Kenneth	Samaras, Katherine	Sharma, Priya	Snyder, Andrew
Prioleau, Phoebe	Riemann, Bradley	Samenow, Charles	Sharma, Rahul	Snyder, Scott
Pula, Jack	Rigaud, Marie-Claude	Samuels, Susan	Sharma, Shridhar	Sobowale, Kunmi
Puljic, Antonia	Riley, Edward	Samy, Chinna	Sharon, Nathaniel	Sockalingam, Sanjeev
Pulkkinen, Johannes	Rim, Hyo-Deog	Sanchez, Luis	Sharp, Carla	Sokka, Laura
Pumariega, Andres	Rincon-Hoyos, Hernan	Sanchez, Yuliet	Shayevitz, Christina	Solis, Olaya
Punia, Surrender	Ritchie, Elspeth	Sandweiss, Samuel H.	Shear, M. Katherine	Soloff, Paul
Puri, Muhammad	Rivera Arroyo, Guillermo	Santana, Geilson	Sheehan, Melissa	Soloway, Scott
Puri, Muhammed	Roberts, Dorothy E.	Santisteban, Jose A.	Shenava, Manisha	Sommers, Frank
Puri, Neil	Roberts, Esther	Santos, Eric G.	Shepherd, Victor	Song, Jinuk
Quinn, Jason	Roberts, Laura	Saperson, Karen	Sheppy, Evan	Sookman, Debbie
Quiroga, Martha J.	Robinson, Diana	Sapra, Manish	Sher, Yelizaveta	Soomro, Ghulam
Quitangon, Gertie	Robinson, Gail	Sartorius, Norman	Sheridan, Anne	Soron, Tanjir
Rabheru, Kiran	Robitz, Rachel	Sarvet, Barry	Sherman, Kate M.	Sorrentino, Renee
Rabinowitz, Terri	Roby, David	Saunders, David	Sherman, Nancy	Soumoff, Alyssa
Radhakrishnan, Rajiv	Roca, Robert	Saxe, Glenn	Sheth, Neeral	Sowell, Elizabeth R.
Raeifar, Elmira	Roccisano, Maria	Saxon, Andrew	Shiers, David	Spahic-Mihajlovic, Aida
Raffi, Edwin	Rodgman, Christopher	Scavone, Antonette	Shim, Ruth	Spencer, Andrea
Rahim, Zelma		Schatte, Dawnelle	Shindler, Maria	Speyer, Helene

Disclosure Index

Spiegel, David
Sportelli, Domenick
Srabstein, Jorge
Srinivasan, Shilpa
St Jacques, Arianne
St. Fleur, Diane
St.Cloud, Tiffani
Stage, Dese'Rae
Stan, Ana
Stanciu, Cornel
Stanley, Barbara
Starkman, Hava
Stead, Victoria E.
Steere, Rachel
Steimnitz, Rachael
Steiner, Jeanne
Steingard, Sandra
Stephens, Kari
Stapp, Stephanie
Stergiopoulos, Vicky
Stewart, Frances I.
Stewart, Pamela
Stone, Alan
Storey, Joan E.
Stotland, Nada L.
Strike, Melanie
Studer, Lynette
Subedi, Bipin
Subramaniapillai, Mehala
Sugar, Jeffrey
Sulis, William
Sulis, William
Sullivan, Ann Marie T.
Sullivan, John
Sullivan, Melba
Summergrad, Paul
Sunderji, Nadiya
Sunil, Supreet
Susser, Leah
Sutton, Loree
Suzuki, Joji
Swanson, Jeffrey
Swartz, Holly
Swartz, Marvin
Swedo, Sue
Swiggart, William
Szerman, Nestor
Szyf, Moshe
Tabares, Paula
Tafet, Gustavo
Taillefer, Stephanie
Taintor, Zebulon
Tait, Laura
Takeshita, Junji
Talbot, John
Tallia, Alfred
Tamburrino, Marijo
Tamoria, Nicholas
Tampi, Rajesh
Tanajura, Pedro R.
Tandon, Rajiv
Tangban, Mbong A.
Tanielian, Terri
Tanner, Jennifer
Tanwani, Vikram P.
Tarazi, Frank
Tatarintsev, Igor
Taube-Schiff, Marlene
Taylor, Doug
Taylor-Desir, Monica
Tegin, Cuneyt
Tegin, Gulay
Teitelbaum, Aviva
Teshima, John
Testa, Megan
Thackaberry, Jessica
Thakrar, Tina
Thiru, Dr Manikam
Thisayakorn, Paul
Thoma, Jessica
Thomas, Rejjish
Thompson, Kenneth
Thusius, Nuria
Timalsina, Sthaneshwar
Timmerby, Nina
Tobia, Anthony
Todman, Lynn
Toliver-Sokol, Marisol
Toll, Alba
Torous, John
Torres Llenza, Vanessa
Toukolehto, Olli
Tourian, Leon
Trevisan, Louis A.
Travis, Michael
Treesa Cyriac, Sumi
Trelles, M. Pilar
Trepianier, Annie
Trevino, Lara
Trevisan, Louis
Trinh, Nhi-Ha
Trinidad, Antolin
Tripathi, Samidha
Trofimova, Irina
Tse, Kristie
Tsuang, John
Tucker, Phebe
Tudhope, Rebecca
Tumbi, Adil
Turell, Jeffrey M.
Turner, Amos
Turvey, Carolyn
Tuttle, Margaret C.
Uddin, M.M. J.
Udo, Ito
Uga, Aghaegbulam H.
Uguz, Faruk
Uh, Dasom
Ujwal, Deepa
Unruh, Brandon
Unutzer, Jurgen
Ursano, Robert
Ustun, Nese
Ustunsoy Cobanoglu, Zehra S.
Vahabzadeh, Arshya B.
Valdes, Guillermo
Valenstein, Marcia
Vallada, Homero
Van Exan, Jessica
Van Exel, Eric
Vanderlip, Erik
Varghese, Celia
Varley, Christopher
Varlik, Cenk
Vasudev, Akshya
Vats, Deepti
Vaughan, Barney
Veijola, Juha
Vela, Ricardo
Velez, Carlos E.
Ventura-Junca, Raul
Verdura Vizcaino, Ernesto J.
Verma, Chittranjan B.
Vermetten, Eric
Vieux, Ulrich
Vijapura, Sagar
Villegas, Noah
Vincent, John
Vincent, Kathy
Vito, Jose
Vo, Lan Chi L.
Volkow, Nora
Vollmann, Jochen
Volpp, Serena Y.
Vora, Rajvee
Vorkapic, Camila
Vorspan, Florence
Wachtel, Lee
Waddell, Andrea
Wain, Harold
Wainberg, Milton
Waits, Wendi
Walker, Melissa S.
Walkup, John
Wallis, Richard D.
Walsh, Nicholas D.
Walsh, Zach
Wambere, John A.
Wand, Anne P.F.
Wang, Dana
Wang, Hang
Wang, Shaocheng
Wang, Yuan
Ward, Elizabeth
Ward, Herbert
Ward, Martha
Ward, Philip B.
Warner, Christopher
Warren, Kenneth
Warwick, Katie
Waseem, Mehnaz
Wasser, Tobias
Wasylenki, Donald
Wathen, Nadine
Weerasekera, Priyanthy
Wei, Han-Ting
Wei, Lien-Chung
Weinberger, Daniel
Weinerman, Rivian
Weinstock, Robert
Weiss, Kenneth
Weissman, Myrna
Werneke, Ursula
Wertheimer, Moira
Wessely, Simon
Wessley, Simon C.
Westreich, Laurence
White, Clarence
White, Dennis A.
White, Leigh
White, Randall F.
Whitfield, Jessica L.
Wichman, Christina L.
Wick, Paul
Wiebe, Carmen E.
Wiechers, Ilse
Wiener, ilona
Wiens, Andrew S.
Wiesenfeld, Lesley
Wiggins, Aaron
Wijeratne, Nishardi T.
Wiljer, David
Wilkins, Kirsten
Williams, Daniel
Williams, David
Williams, Janet
Williams, Laura
Williams, Mark D.
Williamson, David A.
Winfrey, Chris
Wininger, Bryce A.
Winkler, Aaron
Winter, Christine
Wisner, Katherine L.
Witlen, Renee
Witter, Daniel
Wium-Andersen, Marie K.
Wnuk, Susan M.
Wolf, Jonathan
Wolfe, Harriet L.
Won, Eunsoo
Won, Seunghee
Wong, Tat-Ying
Woo, Benjamin
Wood, William
Woolley, Stephen
Worley, Linda
Wu, Chen-Ying
Wu, Michelle
Wurfel, Brent E.
Xenakis, Stephen
Xiao, Rong
Yager, Joel
Yam, Philip M.
Yang, Amy
Yang, Hao-Jan
Yanik, Tulin
Yao, Michael
Yarbrough, Eric
Yarns, Brandon
Yehuda, Rachel
Yen, Jennifer
Yeomans, Frank
Yeung, Albert
Yildirim, Yilmaz
Ying, Patrick
Yohanani, Monique
Yoon, miri
Young, Janet
Young, Linda
Yount, Rick
Yudofsky, Stuart
Yuen, Laura
Zabriskie, Barbara
Zai, Gwyneth
Zaman, Tauheed
Zanarini, Mary
Zarate, Carlos
Zaretsky, Ari
Zdanys, Kristina
Zembrzuska, Hanna
Zerbo, Erin
Zhand, Naista
Zhang, Layan
Zhang, Melvyn
Ziedonis, Douglas
Zielinska, Anna
Zilber, Claire
Zimmerman, Mark
Zisook, Sidney
Zobel, Craig
Zonana, Howard
Zubera, Atika
Zurowski, Mateusz
Zuschlag, Zachary

Program Guide

Format Descriptions	72
Daily Attendance Log	74
Saturday's Program	75
Sunday's Program	91
Monday's Program	109
Tuesday's Program	131
Wednesday's Program	147
Topic Index	159

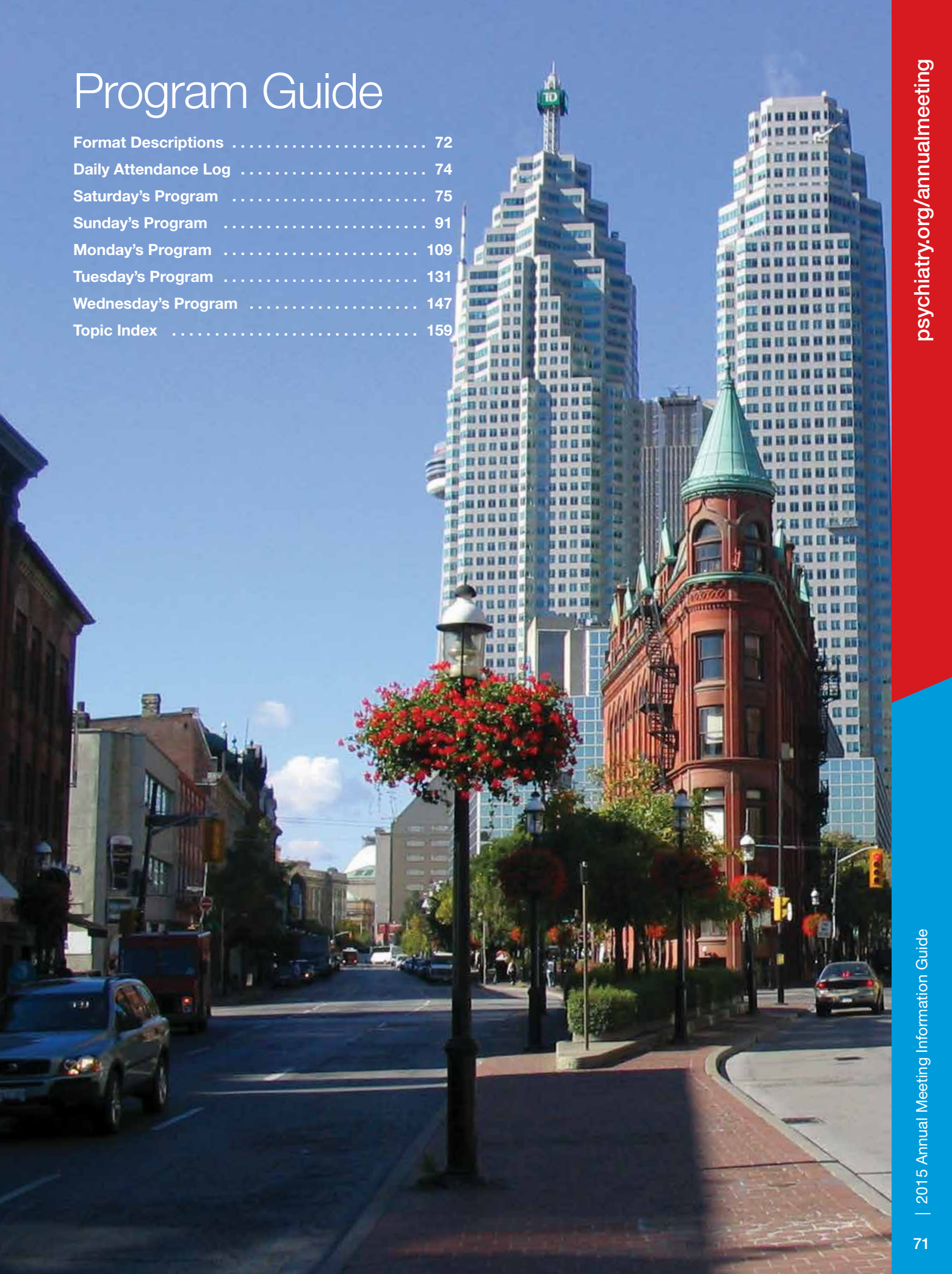

Format Descriptions

Advances in Series

These sessions are intended to highlight important new advances occurring in the field of psychiatry involving selected disorders or treatments. Some of these sessions are chaired by editors of recent textbooks published by American Psychiatric Publishing, (APP), and feature selected chapter authors from these texts. The books discussed at these sessions may be purchased at the APP bookstore or online. During the Advances in Research Session, leading clinical researchers present the latest developments in research. Other types of advances in sessions include topics designed to provide psychiatrists with the latest in clinical developments in other areas of medicine. The intent is to give the audience an update from a physician in a particular specialty. These sessions will help attendees keep pace with the rapidly expanding knowledge base and technology in various branches of medicine.

Case Conferences

During these 90-minute sessions, clinical material is presented by videotape or the treating therapist. One or more experts then discuss the case.

Courses/Master Courses

Courses are designed to emphasize learning experiences that actively involve participants and include the opportunity for informal exchange with the faculty. Offered in four-hour (half-day), six-hour (full-day), and eight-hour (full-day) sessions, courses either review basic concepts in a special subject area or present advanced material on a circumscribed topic. Attendees must be registered for the meeting and purchase tickets to attend.

Focus Live!

These 90-minute sessions allow attendees to test their knowledge using an interactive Audience Response System (ARS), offering a new and entertaining way to learn. By using the ARS, attendees will feel like they are involved in a small group consultation with an expert clinician, even though the session is being attended by a large number of people. Experts, who served as guest editors of FOCUS, will lead lively multiple choice question-based discussions, and the audience will enter their answers using hand-held devices. The results are instantly tallied and projected on the screen.

Forums

These are flexible presentations that afford an opportunity to highlight and select topics that are of timely interest to psychiatrists and other mental health professionals. Speakers and panel members are chosen by the Scientific Program Committee for their expertise and leadership in the field.



Format Descriptions

Lectures

Lectures feature a small number of distinguished speakers discussing scientific and cultural topics, many of which will extend our understanding beyond the usual limits of clinical psychiatry. The Scientific Program Committee invites the lecturers. Award lectures are selected by the various APA Award Boards and/or Councils. All award lecturers are approved by the Board of Trustees.

New Research

This format allows for presentation of very recent findings. Posters, which are visual, are self-explanatory presentations. Two poster sessions on Monday will be designated as Young Investigators' Poster Sessions, which will contain poster presentations from young investigators, residents, medical students, and research or clinical fellows.

Scientific And Clinical Reports

Scientific and Clinical Reports are oral presentations of papers prepared for submission before publication. In this 90-minute format, reports are grouped by topic, with discussion from the audience following the presentation of each paper. There is no formal discussant.

Seminars

Seminars are designed to emphasize in-depth learning experiences that actively involve participants and include the opportunity for informal exchange with the presenters. Offered in four-hour (half-day) sessions, seminars either review basic concepts in a

special subject area or present advanced material on a circumscribed topic.

Interactive Sessions

This 90-minute format allows small groups to meet informally with either selected experts in psychiatry to discuss topics chosen by the expert; to obtain consultations for problems in research from senior researchers; or utilize clinical material offered by the attendee and hear clinically-based seminars presented by outstanding educators.

Symposia/ Presidential

Symposia are two or three-hour sessions consisting of four to six presentations that are thematically linked and focus on a specific topic relevant to clinical psychiatry. They are designed to provide comprehensive treatment on a topic or discussion of the topic from several points of view by the participants and stimulate discussion with the audience.

Workshops/ Media

Workshops are 90-minute sessions, which typically involve brief presentations from individual panel members, followed by the opportunity for lively and informative discussion. This format provides for substantial audience participation and should be highly interactive. Media Workshops are three-hour sessions where a feature-length film is shown and discussed.

Daily Log for Attendance at CME Sessions

168th Annual Meeting of the American Psychiatric Association • MAY 16-20, 2015 • Toronto, Canada

! This form is **for your records** and not for submission. Use this page to keep track of your attendance. Reporting is on an honor basis, claim one credit for each hour of participation.

All scientific sessions listed in the Annual Meeting Program Book are designated for **AMA PRA Category 1 Credits™**, except for Poster Sessions.

Date / Time	Title of Session	# of Hours
Total		

Saturday

May 16, 2015



8:00 a.m. Sessions

Courses

! Course Descriptions are available in the Course Brochure. You can pick up a Course Brochure and purchase a course ticket in the Course Enrollment Area located in the Sheraton Centre Toronto or in Registration, Exhibit Halls D-E in the Metro Convention Centre. Admission to all courses, including Master Courses is by ticket only.

Conversion Disorder: Update on Evaluation and Management

5

8:00 a.m. - 12:00 p.m.

Grand Ballroom West, Lower Concourse
Sheraton Centre Toronto Hotel

Directors:

Gaston Baslet, M.D.

John J. Barry, M.D.

Faculty:

Andres Kanner, M.D.

W. Curt LaFrance Jr., M.D., M.P.H.

Adriana Bermeo-Ovalle, M.D.

Attention-Deficit/Hyperactivity Disorder in Adults: From Clinical Science to Clinical Practice

8:00 a.m. - 12:00 p.m.

Grand Ballroom Center, Lower Concourse
Sheraton Centre Toronto Hotel

Director:

Craig Surman, M.D.

Faculty:

Paul Hammerness, M.D.

Interpersonal Psychotherapy

8:00 a.m. - 12:00 p.m.

Sheraton Hall E, Lower Concourse
Sheraton Centre Toronto Hotel

Director:

John C. Markowitz, M.D.

! Program changes are printed each day in the Daily Bulletin which can be picked up in the Metro Convention Centre. A mobile application will also be available.

Updates in Geriatric Psychiatry

American Association for Geriatric Psychiatry

4

8:00 a.m. - 12:00 p.m.

Dominion Ballroom North, 2nd Floor
Sheraton Centre Toronto Hotel

Director:

Rajesh R. Tampi, M.D.

Faculty:

Ilse Wiechers, M.D., M.H.S., M.P.P.

Louis Trevisan, M.D., M.Ed.

Kristina Zdanys, M.D.

Kirsten Wilkins, M.D.

Seminars

An Update on the Management of Psychiatric Disorders in Pregnant and Postpartum Women

8:00 a.m. - 12:00 p.m.

Dominion Ballroom South, 2nd Floor
Sheraton Centre Toronto Hotel

Directors:

Shaila Misri, M.D.

Deirdre Ryan, M.B.

Faculty:

Barbara Shulman, M.D.

Shari I. Lusskin, M.D.

Tricia Bowering, M.D.

Courses

! Course Descriptions are available in the Course Brochure. You can pick up a Course Brochure and purchase a course ticket in the Course Enrollment Area located in the Sheraton Centre Toronto or in Registration, Exhibit Halls D-E in the Metro Convention Centre. Admission to all courses, including Master Courses is by ticket only.

Buprenorphine and Office-Based Treatment of Opioid Use Disorder

APA Council on Addiction Psychiatry

1

8:00 a.m. - 5:00 p.m.

Chestnut East-West, Mezzanine
Sheraton Centre Toronto Hotel

Directors:

Petros Levounis, M.D.

John A. Renner, M.D.

Faculty:

Andrew J. Saxon, M.D.

9:00 a.m. Sessions

Case Conference

! These sessions are open to APA members only. A blue registration badge or an APA membership card are required for admittance.

Ketamine Treatment of Mood Disorders: Promising New Clinical Avenue or Dead-End Road?

9:00 a.m. - 10:30 a.m.

Room 701 A, Level 700, South Building
Metro Toronto Convention Centre

Chair:

Gerard Sanacora, M.D., Ph.D.

Speakers:

Robert B. Oostoff, M.D.

Sanjay J. Mathew, M.D.

Steven Garlow, M.D., Ph.D.

Complexity, Comorbidity, and Challenges to Treatment

9:00 a.m. - 10:30 a.m.

Room 715 A-B, Level 700, South Building
Metro Toronto Convention Centre

Chairs:

Priyanthy Weerasekera, M.D., M.Ed.

John Manning, M.D.

Speaker:

Patricia Rosebush

D This session will be captured as part of APA Annual Meeting on Demand, subject to speaker permission. Visit the APA on Demand Sales Booths in Toronto to learn more and purchase.

SESSION TRACKS

- 1** Addiction Psychiatry
- 2** Child and Adolescent Psychiatry
- 3** Forensic Psychiatry
- 4** Geriatric Psychiatry
- 5** Psychosomatic Psychiatry
- 6** NIAAA
- 7** DSM-5
- D** APA Meeting on Demand



Frank Schneider, M.D., Ph.D. Studies in Psychology and Medicine. Specialist in Psychiatry and Psychotherapy. Following positions in Tübingen, Philadelphia and Duesseldorf since 2003 head of the *Department of Psychiatry, Psychotherapy and Psychosomatics*, RWTH Aachen University. Past President of the German Association for Psychiatry, Psychotherapy and Psychosomatics, Adjunct Professor of Psychiatry, School of Medicine, University of Pennsylvania, Managing Director of the Jülich Aachen Research Alliance (JARA), Vice Dean at the School of Medicine, RWTH Aachen University, and speaker of the International Research Training Group *Schizophrenia and Autism* (funded by DFG). Member of APA since 1993. Since several years he is annually listed as a Top-Physician in the sections *Psychiatry*, *Depression*, and *Schizophrenia* by the German *Focus* news magazine.

Lectures

Psychiatry Under National Socialism: Remembrance and Responsibility

APA International Psychiatrist Lecture Series



9:00 a.m. - 10:30 a.m.

Room 102 (Theatre), Level 100, North Building

Metro Toronto Convention Centre

Lecture Chairs:

Paul Summergrad, M.D.

Barton J. Blinder, M.D., Ph.D.

Lecturer:

Frank Schneider, M.D., Ph.D.

Scientific and Clinical Reports

Studies in Geriatric Psychiatry and Dementia



9:00 a.m. - 10:30 a.m.

Room 713 A-B, Level 700, South Building
Metro Toronto Convention Centre

Moderator:

Arnaldo Moreno, M.D.

1. Attitudes Toward Dementia, Awareness of Dementia Services, and Impact of a Short Film on Dementia Stigma in a Chinese-American Community
Benjamin K.P. Woo, M.D.
2. Increasing Usage of Sedative Antidepressants in Long-Term Care Homes Among Elderly With Dementia: A Population-Based Time-Series Analysis
Akshya Vasudev, M.B.B.S., M.D.

4

3. Self-Perceived Need for Mental Health Care and Successful Treatment of Depressive Symptoms in the Elderly: Findings From an Implementation Study

Eric Van Exel, M.D., Ph.D.

4

4. Altered Default Mode Network Connectivity in Patients With Late-Life Depression

Helen Lavretsky, M.D.

4

Workshops

Children of Psychiatrists

2

9:00 a.m. - 10:30 a.m.

Rooms 202 C-D, Level 200, North Building

Metro Toronto Convention Centre

Chairs:

Michelle Riba, M.D.

Leah J. Dickstein, M.A., M.D.

Models of Mental Health Collaboration in Pediatric Primary Care

2

APA Council on Children, Adolescents and Their Families

2

9:00 a.m. - 10:30 a.m.

Room 204 (Summit), Level 200, North Building

Metro Toronto Convention Centre

Chairs:

Shireen Cama, M.D.

Barry Sarvet, M.D.

Speakers:

Marian F. Earls, M.D.

Katherine E. Grimes, M.D., M.P.H.

Amy Cheung, M.D., M.Sc.

EEG in Psychiatric Practice

World Psychiatric Association

9:00 a.m. - 10:30 a.m.

Room 205 C, Level 200, North Building
Metro Toronto Convention Centre

Chairs:

Oliver Pogarell, M.D.

Nashaat N. Boutros, M.D.

Speakers:

Oliver Pogarell, M.D.

Nashaat N. Boutros, M.D.

Use of Social Media and the Internet to Educate the Masses: Increasing Awareness and Decreasing the Stigma of Psychiatry Amongst Minority Populations

APA/SAMHSA Minority Fellows

9:00 a.m. - 10:30 a.m.

Room 711, Level 700, South Building
Metro Toronto Convention Centre

Chair:

Wilsa M.S. Charles Malveaux, M.A., M.D.

Speakers:

Jeffrey A. Borenstein, M.D.

Racquel Reid, M.D.

Chuan Mei Lee, M.D.

Vandai Le, M.D.

Tiffani Bell, M.D.



All scientific sessions listed in the Annual Meeting Program Book are designated for AMA PRA Category 1 Credits™, except for Poster Sessions.

U.S. and Low- and Middle-Income Countries Models of Education and Training on Global Mental Health

APA Caucus on Global Mental Health and Psychiatry

9:00 a.m. - 10:30 a.m.

Room 802 A-B, Level 800, South Building
Metro Toronto Convention Centre

Chairs:

Milton Wainberg, M.D.
Bibhav Acharya, M.D.

Speakers:

Donald R. Banik, D.O., M.P.H.
Muhammad Irfan, M.B.B.S., M.S.
Roy A. Kallivayalil, M.D.
Carla Marienfeld, M.D.

Maintenance of Certification Part 4 - Performance in Practice: Making It Work in Your Practice

9:00 a.m. - 10:30 a.m.

Room 803 A-B, Level 800, South Building
Metro Toronto Convention Centre

Chairs:

Tristan Gorrindo, M.D.
Farifteh Duffy, Ph.D.

Speakers:

Tristan Gorrindo, M.D.
Farifteh Duffy, Ph.D.
Margo D. Lauterbach, M.D.

Empathy: To Teach, to Learn, to Practice

9:00 a.m. - 10:30 a.m.

Humber Room, Main Level
InterContinental Toronto Centre

Chairs:

Adriana Foster, M.D.
James Lomax, M.D.

Speaker:

Dawnelle Schatte, M.D.

! SESSION TRACKS

- 1** Addiction Psychiatry
- 2** Child and Adolescent Psychiatry
- 3** Forensic Psychiatry
- 4** Geriatric Psychiatry
- 5** Psychosomatic Psychiatry
- 6** NIAAA
- 7** DSM-5
- D** APA Meeting on Demand

Second Generation Collaborations: Curing the Ailment of Politics in Psychiatric Treatment

2

9:00 a.m. - 10:30 a.m.

Caledon and Oakville, Main Level
InterContinental Toronto Centre

Chair:

Patrick Hendry, M.D.

Speakers:

John P. Daly, M.D.
Laysha Ostrow, Ph.D.
Leah Harris, M.A.
Liza Long, M.A.

Advances in Series

Advances in Substance Abuse Treatment

D 1

9:00 a.m. - 12:00 p.m.

Exhibit Hall G, Level 800, South Building
Metro Toronto Convention Centre

Chairs:

Marc Galanter, M.D.
Herbert D. Kleber, M.D.

Discussant:

Kathleen Brady, M.D., Ph.D.

- 1. Assessment of Patients With Substance Use Disorders**
Shelly Greenfield, M.D., M.P.H.
- 2. Treatment Strategies for Cannabis Use Disorders**
Frances R. Levin, M.D.
- 3. Buprenorphine in the Treatment of Addiction: Past, Present, Future**
Herbert D. Kleber, M.D.
- 4. Women and Addiction: Gender-Specific Issues**
Kathleen Brady, M.D., Ph.D.
- 5. Alcoholics Anonymous and Spirituality in Long-Term Recovery**
Marc Galanter, M.D.

D This session will be captured as part of APA Annual Meeting on Demand, subject to speaker permission. Visit the APA on Demand Sales Booths in Toronto to learn more and purchase.

Media Workshops

“The Way He Looks”: A Brazilian Film About Being Young, Gay, and Blind

American Academy of Child and Adolescent Psychiatry

2

9:00 a.m. - 12:00 p.m.

Ballroom A-B, Lower Level
InterContinental Toronto Centre

Chairs:

Richard R. Pleak, M.D.
Jose Vito, M.D.

Speakers:

Sarah E. Herbert, M.D., M.S.W.
Shervin Shadianloo, M.D.
Joe Pantoliano

Presidential Symposia

Current Developments in Forensic Psychiatry

American Academy of Psychiatry and the Law

D 3

9:00 a.m. - 12:00 p.m.

Room 718 A, Level 700, South Building
Metro Toronto Convention Centre

Chairs:

Robert Weinstock, M.D.
Jeffrey S. Janofsky, M.D.

- 1. Stalking: Overview and Clinical Risk Management**
Debra Pinals, M.D.
- 2. The Detection of Malingered Hallucinations**
Phillip Resnick, M.D.
- 3. Psychiatry and the Death Penalty: Duties, Dilemmas, and Death**
Charles Scott, M.D.
- 4. The Challenges of Practicing at the Interface of Psychiatry and Law**
Robert Weinstock, M.D.
- 5. Reducing Inpatient Suicide Risk: Improving Observation Practices**
Jeffrey S. Janofsky, M.D.
- 6. Assessment of Juvenile Violence: From Prediction to Prevention**
Charles Scott, M.D.

! All scientific sessions listed in the Annual Meeting Program Book are designated for AMA PRA Category 1 Credits™, except for Poster Sessions.

Drugs, Drinking, and Disordered Eating: Managing Psychiatric Complications Associated With Bariatric Surgery



9:00 a.m. - 12:00 p.m.

Rooms 201 A-F, Level 200, North Building
Metro Toronto Convention Centre

Chair:

Sanjeev Sockalingam, M.D.

Discussant:

Raed Hawa, M.D.

1. **New Insights Into Alcohol Use Disorders After Bariatric Surgery**
Sanjeev Sockalingam, M.D.
2. **Psychopharmacology in Severe Obesity: Surgery and Beyond**
Raed Hawa, M.D.
3. **Disordered Eating After Bariatric Surgery: Detection and Treatment**
Susan M. Wnuk, Ph.D.
4. **Smartphone Apps and Online Psychosocial Resources for Weight Loss: The Psychiatrist's Toolkit**
Melvyn W.B. Zhang, M.B.B.S.
5. **Motivational Interviewing for Massive Weight Loss: Office-Based Interventions**
Stephanie E. Cassin, Ph.D.

Multiple Sclerosis and Mental Health: An Interdisciplinary Care Model



9:00 a.m. - 12:00 p.m.

Rooms 202 A-B, Level 200, North Building
Metro Toronto Convention Centre

Chair:

Laura Safar, M.D.

1. **Multiple Sclerosis (MS) Services and Access to Care: Building an Interdisciplinary Team**
Sarah L. Minden, M.D.
2. **Neuropsychiatric Assessment and Management in Multiple Sclerosis**
Laura Safar, M.D.
3. **Cognitive Deficits in MS: Assessment and Rehabilitation Therapies**
Lindsay Barker, Ph.D.
4. **Psychosocial Adaptation in MS**
David Rintell, Ed.D.
5. **An Eight-Year Telephone Support Group for Homebound People With Multiple Sclerosis**
Audrey H. Cecil, M.S.W.

Can Better Understanding of the Mechanisms Underlying Obsessive Compulsive Disorder Impact on Treatment?



9:00 a.m. - 12:00 p.m.

Rooms 203 A-D, Level 200, North Building
Metro Toronto Convention Centre

Chair:

Margaret A. Richter, M.D.

Discussant:

H. Blair Simpson, M.D., Ph.D.

1. **Clinical Correlates of Treatment Outcome in OCD**
Margaret A. Richter, M.D.
2. **The Examination of Five-Factor Model Personality Traits and Cognitive Dimensions in Cognitive Behavioral Therapy Treatment for OCD**
Neil Rector, Ph.D.
3. **Understanding the Role of Habit in OCD**
Naomi A. Fineberg, M.B.B.S.
4. **Brain Circuit Structure and Function in OCD**
Odile A. van den Heuvel, M.D., Ph.D.
5. **Pharmacogenetic Markers of Treatment Response in OCD**
Gwyneth Zai, M.D., M.Sc.

Shame: The Missing Factor in Conceptualizing and Treating Borderline Personality Disorder: Shame's Powerful Impact on the Lives of Those With Borderline Personality Disorder (BPD)

9:00 a.m. - 12:00 p.m.

Room 206 C-D, Level 200, North Building
Metro Toronto Convention Centre

Chair:

Valerie Porr, M.A.

Discussant:

Antonia New, M.D.

1. **Cutting to the Core of BPD- TARA Method Techniques for Coping With Shame in the Family**
Valerie Porr, M.A.
2. **Development of an Evidence-Based, Cognitive-Behavioral Treatment for Shame: Self-Acceptance Group Therapy**
Michelle Schoenleber, Ph.D.
3. **Treating Shame With Transference Focused Therapy Methodology**
Peter Freed, M.D.

4. **Shame From the Inside Out: How Shame Is Experienced When Coping With BPD**

Kristie Tse, B.A.

The Role of Addictions in the HIV Treatment Cascade



9:00 a.m. - 12:00 p.m.

Rooms 206 E-F, Level 200, North Building
Metro Toronto Convention Centre

Chair:

Lawrence M. McGlynn, M.D.

1. **The Addiction Circuitry in HIV/AIDS**
Harinder Rai, B.A.
2. **Alcohol Use Disorders and HIV**
Yelizaveta I. Sher, M.D.
3. **Heroin Use and HIV/AIDS: An Update**
Rusty Baik
4. **The Role of Methamphetamine and Party Drugs in the HIV/AIDS Treatment Cascade**
Lawrence M. McGlynn, M.D.
5. **The Role of Motivational Interviewing in the HIV Treatment Cascade**
Antoine Douaihy, M.D.

Advances in Medications Development to Treat Alcohol Use Disorder and Co-Occurring Psychiatric Disorders

U.S. National Institute on Alcohol Abuse and Alcoholism



9:00 a.m. - 12:00 p.m.

Room 701 B, Level 700, South Building
Metro Toronto Convention Centre

Chair:

Raye Z. Litten, Ph.D.

Discussant:

Raye Z. Litten, Ph.D.

1. **Medications Development for Alcohol Use Disorder: Why Human Laboratory Models Are a Good Idea**
Raye Z. Litten, Ph.D.
2. **A Double-Blind, Placebo-Controlled Trial Assessing the Efficacy and Safety of Varenicline Tartrate for Alcohol Dependence**
Daniel E. Falk, Ph.D.
3. **Treatment of Alcohol Use Disorder With Co-Occurring Bipolar Disorder: Efficacy and Prediction of Treatment Response**
Ihsan M. Salloum, M.D.

4. Alcohol Use Disorder and Schizophrenia: Approaches to Pharmacologic Interventions

Alan I. Green, M.D.

Meaning and Dignity in End-of-Life Care: Psychotherapeutic Innovations

D 4

9:00 a.m. - 12:00 p.m.

Room 714 A-B, Level 700, South Building
Metro Toronto Convention Centre

Chair:

Harvey M. Chochinov, M.D., Ph.D.

Discussant:

Molyn Leszcz, M.D.

1. **Dignity Therapy: Evidence and Practice in Palliative Care**
Harvey M. Chochinov, M.D., Ph.D.
2. **Managing Cancer and Living Meaningfully: From the Practical to the Profound**
Gary Rodin, M.D.
3. **Meaning-Centered Psychotherapy in Advanced Cancer Patients**
William Breitbart, M.D.

Evidence-Based Psychopharmacology Algorithms to Guide Clinical Decisions for Treating Bipolar Disorder

9:00 a.m. - 12:00 p.m.

Room 716 A-B, Level 700, South Building
Metro Toronto Convention Centre

Chairs:

Dana Wang, M.D.

David N. Osser, M.D.

Discussant:

R.H. Belmaker, M.D.

1. **Bipolar Depression Algorithm Part 1: Introduction and Discussion of Important Comorbidity and Initial Treatment Options**
Dana Wang, M.D.

2. **Bipolar Depression Part 2: Treatment - Resistance, The Roles of Antidepressants, Treatment Combinations, and Less Evidenced Options**
Arash Ansari, M.D.

3. **Bipolar Mania Algorithm Part 1: Introduction and Discussion of Important Comorbidity, and Initial Treatment Options.**
David N. Osser, M.D.

4. **Bipolar Mania Part 2: Further Explanation of the Roles of Haloperidol, Olanzapine, and Valproate in This Algorithm: Treatment-Resistant Mania**
Othman Mohammad, M.D.

Novel Philosophies in Mental Health Education

Royal College of Psychiatrists

D 5

9:00 a.m. - 12:00 p.m.

Room 717 A-B, Level 700, South Building
Metro Toronto Convention Centre

Chairs:

Zainab Jabur, M.D., M.P.H.

Norman Sartorius, M.A., M.D.

Discussant:

Simon C. Wessley, M.D., M.H.Sc.

1. **Simulation Training, Where We've Come From, Where We Are, and Where We're Going.**
Sean Cross, M.B.B.S.
2. **Mock Behavioral Codes: Case Simulation to Teach 4th Year Medical Students How to Approach and Contain Angry, Agitated and Potentially Violent Patients**
Argyro Caminis, M.D., M.P.H.
3. **Longitudinal Integrated Clerkship: A Year-long Third-Year Medical School Experience in the Acute Psychiatric Services and Outpatient Clinics**
Lior Givon, M.D., Ph.D.
4. **Curiosity and Simulation: A Mental Health Approach for First-Year Medicine Students**
Victor H.O. Otani, M.D.
5. **Exploring the Nontechnical Skill of Personal and Cognitive Bias to Improve Clinical Skills, Including Risk Assessments**
Zainab Jabur, M.D., M.P.H.

Personalized Medicine in Mood and Anxiety Disorders: The Future is Bright

9:00 a.m. - 12:00 p.m.

Room 718 B, Level 700, South Building
Metro Toronto Convention Centre

Chairs:

Charles B. Nemeroff, M.D., Ph.D.

Alan F. Schatzberg, M.D.

1. **Child Abuse and Neglect Predict Disease Vulnerability and Treatment Response: Neurobiological Mechanisms**
Charles B. Nemeroff, M.D., Ph.D.
2. **Understanding Genetic and Epigenetic Risk Factors That Differentiate Risk and Resilience in the Aftermath of Child Abuse and Neglect**
Kerry Ressler, M.D., Ph.D.
3. **A Personalized Medicine Approach to Psychotic Major Depression**
Alan F. Schatzberg, M.D.
4. **Everyday Functioning in Mood Disorders: Treatment Implications of Variability in Outcomes**
Philip Harvey, Ph.D.
5. **Precision Medicine: The Evolving Role for Imaging in Optimizing Treatment for Depression**
Helen S. Mayberg, M.D.
6. **Insights Into Novel Early Interventions From Nonhuman Primate Translational Studies of Anxious Temperament**
Ned Kalin, M.D.

The Emerging Field of Computational Psychiatry

9:00 a.m. - 12:00 p.m.

Room 801 B, Level 800, South Building
Metro Toronto Convention Centre

Chairs:

Tobias Nolte, M.D.

Read Montague, Ph.D.

1. **The Emerging Field of Computational Psychiatry**
Read Montague, Ph.D.
2. **A Computational Framework for Psychopathology**
Peter Fonagy, Ph.D.
3. **A Computational Psychiatry Approach to Mentalizing Deficits in Borderline Personality Disorder**
Tobias Nolte, M.D.

! SESSION TRACKS

- 1 Addiction Psychiatry
 - 2 Child and Adolescent Psychiatry
 - 3 Forensic Psychiatry
 - 4 Geriatric Psychiatry
 - 5 Psychosomatic Psychiatry
 - 6 NIAAA
 - 7 DSM-5
- D** APA Meeting on Demand

Psychiatric Consultation to the Army Patient-Centered Medical Home (PCMH)

5

9:00 a.m. - 12:00 p.m.

Niagara/Ontario Rooms, Lower Level
InterContinental Toronto Centre

Chair:

Charles S. Milliken, M.D.

1. **Screening, Brief Intervention, and Referral to Treatment and Pharmacologic Consultation to the PCMH**
John R. Magera, M.D.
2. **Consulting to Primary Care Clinics**
Shannon Ford, M.D.
3. **Confidential Alcohol Treatment for Soldiers: A Necessity for Effective Primary Care Alcohol Screening and Brief Intervention**
Charles S. Milliken, M.D.

Courses



Course Descriptions are available in the Course Brochure. You can pick up a Course Brochure and purchase a course ticket in the Course Enrollment Area located in the Sheraton Centre Toronto or in Registration, Exhibit Halls D-E in the Metro Convention Centre. Admission to all courses, including Master Courses is by ticket only.

Evidence Based Psychodynamic Therapy: A Clinician's Workshop

9:00 a.m. - 4:00 p.m.

Sheraton Hall A, Lower Concourse
Sheraton Centre Toronto Hotel

Directors:

Richard F. Summers, M.D.
Jacques P. Barber, Ph.D.



Program changes are printed each day in the Daily Bulletin which can be picked up in the Metro Convention Centre. A mobile application will also be available.

Integrating Behavioral Health and Primary Care: Practical Skills for the Consulting Psychiatrist

5

9:00 a.m. - 4:00 p.m.

Sheraton Hall C, Lower Concourse
Sheraton Centre Toronto Hotel

Directors:

Anna Ratzliff, M.D., Ph.D.
Lori E. Raney, M.D.

Faculty:

Robert J. Hilt, M.D.
John Kern, M.D.
Jurgen Unutzer, M.D., M.P.H.

Treatment of Schizophrenia

9:00 a.m. - 4:00 p.m.

Birchwood Ballroom, Mezzanine
Sheraton Centre Toronto Hotel

Directors:

Philip G. Janicak, M.D.
Stephen R. Marder, M.D.

Faculty:

Rajiv Tandon, M.D.
Morris Goldman, M.D.

Essentials of Assessing and Treating Attention-Deficit/Hyperactivity Disorder in Adults and Children

9:00 a.m. - 4:00 p.m.

Civic Ballroom South, 2nd Floor
Sheraton Centre Toronto Hotel

Director:

Thomas E. Brown, Ph.D.

Faculty:

Anthony Rostain, M.D.

10:00 a.m. Sessions

Medical Student-Resident Competition Posters

Medical Student-Resident Competition 1

10:00 a.m. - 12:00 p.m.

Exhibit Halls D-F, Level 800, South Building
Metro Toronto Convention Centre



All scientific sessions listed in the Annual Meeting Program Book are designated for AMA PRA Category 1 Credits™, except for Poster Sessions.

11:00 a.m. Sessions

Case Conference



These sessions are open to APA members only. A blue registration badge or an APA membership card are required for admittance.

Cognitive-Behavior Therapy for Mood and Anxiety Disorders: Case Conference

11:00 a.m. - 12:30 p.m.

Room 701 A, Level 700, South Building
Metro Toronto Convention Centre

Chair:

Jesse H. Wright, M.D., Ph.D.

Speakers:

Jesse H. Wright, M.D., Ph.D.
Ario Hosseini, M.D.

APA Case Conference: Anorexia Nervosa With Co-Occurring Mental Illnesses

5

11:00 a.m. - 12:30 p.m.

Room 715 A-B, Level 700, South Building
Metro Toronto Convention Centre

Chairs:

Walter H. Kaye, M.D.

Speaker:

Pernilla Schweitzer, M.D.

Interactive Sessions

Challenges and Controversies in Personality Disorders and Psychoanalysis

11:00 a.m. - 12:30 p.m.

Room 803 A-B, Level 800, South Building
Metro Toronto Convention Centre

Chair:

Otto F. Kernberg, M.D.



This session will be captured as part of APA Annual Meeting on Demand, subject to speaker permission. Visit the APA on Demand Sales Booths in Toronto to learn more and purchase.

Scientific and Clinical Reports

Biological Psychiatry

D 1 5

11:00 a.m. - 12:30 p.m.

Room 713 A-B, Level 700, South Building
Metro Toronto Convention Centre

Moderator:

Gaurav Mehta, M.B.B.S.

- Inflammatory and Immunologic Cytokines: Relationships With Hurricane Exposure, Ethnicity, Gender and Psychiatric Diagnoses**
Phebe M. Tucker, M.D.
5
- Genomewide Association Study Implicates Protein Kinase N2 as a Risk Factor in Persistent Drug Abuse in Intravenous Drug Users**
Shaocheng Wang, M.D., Ph.D.
1
- Association of Brain-Derived Neurotrophic Factor Polymorphisms, Traumatic Stress, Mild Traumatic Brain Injury, and Combat Exposure With Posttraumatic Stress Disorder in U.S. Soldiers Returning From Deployment**
Michael Dretsch, Ph.D.
- Elevated Cholesterol and Triglycerides Are Associated With Better Cognitive Functioning in Schizophrenia Data From the CATIE Study**
Henry A. Nasrallah, M.D.
1

Workshops

Advocacy 101: How to Successfully Advocate for Your Patients and Your Practice

APA Council on Advocacy and Government Relations

11:00 a.m. - 12:30 p.m.

Rooms 202 C-D, Level 200, North Building
Metro Toronto Convention Centre

Chair:

Jerry Halverson, M.D.

Speakers:

Robert P. Cabaj, M.D.
Jerry Halverson, M.D.
Christina J. Arredondo, M.D.

Resiliency's Role in Force Health Protection: Determining the Effectiveness of International Military Efforts

11:00 a.m. - 12:30 p.m.

Room 204 (Summit), Level 200, North Building
Metro Toronto Convention Centre

Chair:

Christopher H. Warner, M.D.

Speakers:

Stephanie Belanger, Ph.D.
Carl A. Castro, Ph.D.
Rakesh Jetly, M.D.
Dennis McGurk, M.D.

Cultural Psychiatry in Integrated Care: The Asian-American/Canadian Experience

APA Caucus of Asian-American Psychiatrists

11:00 a.m. - 12:30 p.m.

Room 205 C, Level 200, North Building
Metro Toronto Convention Centre

Chair:

Sharat P. Iyer, M.D., M.S.

Speakers:

Sharat P. Iyer, M.D., M.S.
Albert Yeung, M.D.
Francis G. Lu, M.D.
Russell F. Lim, M.D., M.Ed.
Yu-Heng Guo, M.D.
Kenneth Fung, M.D., M.S.

Sexual Assault Response Behaviors: Scientific, Procedural, and Ethical Challenges

3

11:00 a.m. - 12:30 p.m.

Room 711, Level 700, South Building
Metro Toronto Convention Centre

Chairs:

David E. Johnson, M.D.
Philip J. Candilis, M.D.

Speaker:

Scott C. Moran, M.D.

Professionalism in Social Networking: Do's and Don'ts for Psychiatrists

11:00 a.m. - 12:30 p.m.

Room 802 A-B, Level 800, South Building
Metro Toronto Convention Centre

Chair:

Almari Ginory, D.O.

Speakers:

Michelle Chaney, M.D., M.S., M.Sc.
Wesley Hill, M.D.

Administrative Psychiatry in the U.S.: Current Perspectives

American Association of Psychiatric Administrators

11:00 a.m. - 12:30 p.m.

Humber Room, Main Level
InterContinental Toronto Centre

Chairs:

Geetha Jayaram, M.B.A., M.B.B.S., M.D.
Victor J.A. Buwalda, M.D., Ph.D.

Speakers:

Geetha Jayaram, M.B.A., M.B.B.S., M.D.
Victor J.A. Buwalda, M.D., Ph.D.

Advancing Public Service Psychiatry to Meet Unmet Needs: The National Health Service Corps and the Idea of the American Psychiatric Service Corps

11:00 a.m. - 12:30 p.m.

Caledon and Oakville, Main Level
InterContinental Toronto Centre

Chair:

Kenneth Thompson, M.D.

Speakers:

Robert J. Ronis, M.D., M.P.H.
Annelle Primm, M.D., M.P.H.
Kenneth Thompson, M.D.

Forum

Gun Violence, Human Rights, and the Need for More Physician Participation in Civic Engagement

American Association for Social Psychiatry

5

11:00 a.m. - 1:00 p.m.

Room 101, Level 100, North Building
Metro Toronto Convention Centre

Chairs:

John H. Halpern, M.D.
Andres J. Pumariega, M.D.

Speakers:

Vivek Murthy, M.B.A., M.D.
Nada L. Stotland, M.D., M.P.H.
Steven Sharfstein, M.D., M.P.A.



Program changes are printed each day in the Daily Bulletin which can be picked up in the Metro Convention Centre. A mobile application will also be available.

1:00 p.m. Sessions

Courses

! Course Descriptions are available in the Course Brochure. You can pick up a Course Brochure and purchase a course ticket in the Course Enrollment Area located in the Sheraton Centre Toronto or in Registration, Exhibit Halls D-E in the Metro Convention Centre. Admission to all courses, including Master Courses is by ticket only.

Mentalization Based Treatment for Borderline Personality Disorder

1:00 p.m. - 5:00 p.m.

Grand Ballroom West, Lower Concourse
Sheraton Centre Toronto Hotel

Directors:

Anthony Bateman, M.D.
Peter Fonagy, Ph.D.

Melatonin and Light Treatment of Seasonal Affective Disorder, Sleep and Other Body-Clock Disorders

APA Caucus on Complementary and Alternative Medicine

1:00 p.m. - 5:00 p.m.

Grand Ballroom Center, Lower Concourse
Sheraton Centre Toronto Hotel

Director:

Alfred J. Lewy, M.D., Ph.D.

Late-Life Mood Disorders: Achieving Accurate Diagnosis and Effective Treatment

American Association for Geriatric Psychiatry

4

1:00 p.m. - 5:00 p.m.

Sheraton Hall E, Lower Concourse
Sheraton Centre Toronto Hotel

Director:

James M. Ellison, M.D., M.P.H.

Faculty:

Donald A. Davidoff, Ph.D.
Brent Forester, M.D., M.Sc.
Grace C. Niu, Ph.D.

A Psychiatrist's Guide to Patients With Severe Obesity: Assessment and Beyond

5

1:00 p.m. - 5:00 p.m.

Dominion Ballroom North, 2nd Floor
Sheraton Centre Toronto Hotel

Director:

Sanjeev Sockalingam, M.D.

Faculty:

Stephanie E. Cassin, Ph.D.
Timothy D. Jackson, M.D., M.P.H.
Jessica L. Van Exan, Ph.D.
Katie Warwick, B.Sc.
Raed Hawa, M.D.
Sanjeev Sockalingam, M.D.

Seminars

How to Give More Effective Lectures: Punch, Passion, and Polish

3

1:00 p.m. - 5:00 p.m.

Dominion Ballroom South, 2nd Floor
Sheraton Centre Toronto Hotel

Director:

Phillip Resnick, M.D.

1:30 p.m. Sessions

Case Conference

! These sessions are open to APA members only. A blue registration badge or an APA membership card are required for admittance.

Emergency Psychiatry Case Conference: The Psychiatrist is Assaulted

1:30 p.m. - 3:00 p.m.

Room 701 A, Level 700, South Building
Metro Toronto Convention Centre

Chair:

Jodi Lofchy, M.D.

Speaker:

Michael H. Allen, M.D.

! All scientific sessions listed in the Annual Meeting Program Book are designated for AMA PRA Category 1 Credits™, except for Poster Sessions.

Interactive Sessions

Challenges in Cognitive-Behavior Therapy: Overcoming Barriers to Effective Treatment

1:30 p.m. - 3:00 p.m.

Room 802 A-B, Level 800, South Building
Metro Toronto Convention Centre

Chairs:

Jesse H. Wright, M.D., Ph.D.
Judith Beck, Ph.D.

Scientific and Clinical Reports

Suicide: Epidemiology, Risk, Competency, and History of Prevention Techniques

D 5

1:30 p.m. - 3:00 p.m.

Room 713 A-B, Level 700, South Building
Metro Toronto Convention Centre

Moderator:

Gaurav Mehta, M.B.B.S.

- 1. Completed Suicides: Psychiatric Diagnoses and Frequency of Previous Attempts**
Nisha Ramsinghani, D.O.
Hoyle Leigh, M.D.
5
- 2. The VISN 22 High Risk for Suicide Opioid Dashboard: An Information Technology Solution to Monitor Suicide Risk in Veterans Prescribed High-Dose Opioid Medications**
Peter Hauser, M.D.
- 3. Last Wills and Testaments in Suicide Notes in Toronto: A Novel Issue With Implications for Testamentary Capacity**
Mark Sinyor, M.D.
- 4. Suicide Prevention: A Centennial Review**
Roger Peele, M.D.

! SESSION TRACKS

- 1** Addiction Psychiatry
- 2** Child and Adolescent Psychiatry
- 3** Forensic Psychiatry
- 4** Geriatric Psychiatry
- 5** Psychosomatic Psychiatry
- 6** NIAAA
- 7** DSM-5
- D** APA Meeting on Demand

Workshops

Prescribing Food: Can Diet Interventions Reduce Symptoms in Children With Mental Illness?

APA Council on Children, Adolescents and Their Families

2

1:30 p.m. - 3:00 p.m.

Room 204 (Summit), Level 200, North Building
Metro Toronto Convention Centre

Chair:

Douglas Russell, M.D.

Speakers:

Judith Pentz, M.D.
Drew Ramsey, M.D.
Douglas Russell, M.D.
Alice R. Mao, M.D.

The Future of Military Psychiatry: Integrating Advances and Lessons Learned Onto the Battlefield

1:30 p.m. - 3:00 p.m.

Room 205 C, Level 200, North Building
Metro Toronto Convention Centre

Chair:

Christopher H. Warner, M.D.

Speakers:

Rakesh Jetly, M.D.
Eric Vermetten, M.D., Ph.D.
Monica Lovasz, M.D.
Christopher Ivany, M.D.

Hand-Offs in Psychiatry: A HAND to Improve Transitions of Care

APA Council on Quality Care

1:30 p.m. - 3:00 p.m.

Room 206 C-D, Level 200, North Building
Metro Toronto Convention Centre

Chairs:

Mary Kimmel, M.D.
Geetha Jayaram, M.B.A., M.B.B.S., M.D.

Speakers:

Yad M. Jabbarpour, M.D.
Sunil Khushalani, M.D.



Program changes are printed each day in the Daily Bulletin which can be picked up in the Metro Convention Centre. A mobile application will also be available.

Coercive and Noncoercive Elements of Mandated Outpatient Treatment: What Promotes Recovery? A Presentation, Debate and Discussion

3

1:30 p.m. - 3:00 p.m.

Room 711, Level 700, South Building
Metro Toronto Convention Centre

Chair:

Serena Y. Volpp, M.D., M.P.H.

Speakers:

Louis F. Cuoco, D.S.W., L.C.S.W.
Daniel Garza, M.D.
Scott Soloway, M.D.

The Role of Peer Supports in Recovery to Practice

1:30 p.m. - 3:00 p.m.

Humber Room, Main Level
InterContinental Toronto Centre

Chairs:

Stephany M. Bryan
Octavio N. Martinez Jr., M.D., M.P.H.

Speaker:

Michele R. Guzmán, Ph.D.

Psychopharmacology Algorithm for Management of Generalized Anxiety Disorder

1

1:30 p.m. - 3:00 p.m.

Caledon and Oakville, Main Level
InterContinental Toronto Centre

Chairs:

Harmony R. Abejuela, M.D.
David N. Osser, M.D.

Speakers:

Harmony R. Abejuela, M.D.
David N. Osser, M.D.
Robert D. Patterson, M.D.

2:00 p.m. Sessions

Medical Student-Resident Competition Posters

Medical Student-Resident Competition 2

2:00 p.m. - 4:00 p.m.

Exhibit Halls D-F, Level 800, South Building
Metro Toronto Convention Centre

Media Workshops

Therapeutic Uses of Music/Sound in Psychiatric Practice

2:00 p.m. - 5:00 p.m.

Ballroom A-B, Lower Level
InterContinental Toronto Centre

Chair:

David M. Perez-Martinez, M.D.

Presidential Symposia

Marijuana in 2015: State of the Policy and Treatment

American Academy of Addiction Psychiatry

1

2:00 p.m. - 5:00 p.m.

Room 718 A, Level 700, South Building
Metro Toronto Convention Centre

Chairs:

Laurence Westreich, M.D.
Kevin P. Hill, M.D.

Discussant:

Herbert D. Kleber, M.D.

- 1. Medical Marijuana: What a Psychiatrist Needs to Know**
Kevin P. Hill, M.D.
- 2. Legalization of the Recreational Use of Marijuana: Are We Ready?**
Andrew J. Saxon, M.D.
- 3. Diagnosing and Treating Cannabis Use Disorders**
Frances R. Levin, M.D.

How the Mind Affects the Body and the Body Affects the Mind: Inflammation, Depression, Drugs, and Disease

5

2:00 p.m. - 5:00 p.m.

Room 718 B, Level 700, South Building
Metro Toronto Convention Centre

Chair:

S. Nassir Ghaemi, M.D., M.P.H.

- 1. Anti-Inflammatory Agents as Antidepressants: Truth or Dare**
Charles Raison
- 2. Integrating Inflammation With Other Disease Models in Mood Disorders**
Roger S. McIntyre, M.D.
- 3. Death, Depression and Heart Disease**
Steven Roose, M.D.
- 4. Lithium for Prevention of Dementias and Reduction of Mortality**
S. Nassir Ghaemi, M.D., M.P.H.

Symposia

Between Temperament and Mental Disorders: Assessing the Continuum

5

2:00 p.m. - 5:00 p.m.

Room 101, Level 100, North Building
Metro Toronto Convention Centre**Chair:***Irina Trofimova, M.Sc., Ph.D.*

- Coupling of Temperament Traits With Depression in Different Age Groups**
William Sulis, M.D., Ph.D.
- Psychophysiology of Temperament Traits and Its Links to Mental Illness**
Irina Trofimova, M.Sc., Ph.D.
- Comparison of Measures of Temperament and Personality Disorders**
Julie Christiansen, M.Sc.
- Coupling of Temperament Traits With Anxiety in Different Age Groups**
William Sulis, M.D., Ph.D.

Psychiatric/Psychological Input Into National Plans to Counter-Terrorism

3

2:00 p.m. - 5:00 p.m.

Room 105, Level 100, North Building
Metro Toronto Convention Centre**Chairs:***Zebulon Taintor, M.D.**Jerrold Post, M.D.***Discussant:***Zebulon Taintor, M.D.*

- Canada's Counter-Terrorism Plan Is Developing Psychological Components**
Howard E. Book, M.D.
- Australia's Counter-Terrorism Plan Lacks Psychological Anti-Terrorism Measures**
Peter Parry, M.B.B.S.
Clarke Jones, Ph.D.
- A Psychiatric Perspective on U.K. Approaches to Counter-Terrorism**
Rachel Jenkins, M.D.
- Psychological Input Into Pakistan's Counter-Terrorism Efforts**
Feriha Peracha, Ph.D.
Khalid A. Mufti, M.D.
- Psychological Dimensions of the U.S. Counter-Terrorism Plan**
Jerrold Post, M.D.

The War on Women*APA Womens Caucus*

D

2:00 p.m. - 5:00 p.m.

Rooms 201 A-F, Level 200, North Building
Metro Toronto Convention Centre**Chairs:***Gail E. Robinson, M.D.**Gisele Apter, M.D., Ph.D.***Discussant:***Carol C. Nadelson, M.D.*

- Peripartum Mental Health: Access and Care Are Still an Issue**
Gisele Apter, M.D., Ph.D.
- Understanding the Social Determinants of Women's Mental Health**
Helen Herrman, M.B.B.S., M.D.
- Abortion and Our Patients: Science in Clinical Care**
Nada L. Stotland, M.D., M.P.H.
- Current Rape Culture: Blame the Victim**
Gail E. Robinson, M.D.
- The Disappearance of Women**
Malkah T. Notman, M.D.

Improving the Effectiveness of Cognitive Behavioral Therapy (CBT) Across Cultures

D

2:00 p.m. - 5:00 p.m.

Rooms 202 A-B, Level 200, North Building
Metro Toronto Convention Centre**Chair:***Muhammad Irfan, M.B.B.S., M.S.***Discussant:***Farooq Naeem, M.B.B.S., M.Sc., Ph.D.*

- Developing a Model for Cultural Adaptation of CBT for English Speaking Caribbean Origin Group**
Kwame J. McKenzie, M.D.
- Cultural Issues on the Use of CBT and Acceptance and Commitment Therapy (ACT)**
Kenneth Fung, M.D., M.S.
- Cultural Adaptation of CBT: Process, Methods and Finding**
Farooq Naeem, M.B.B.S., M.Sc., Ph.D.
- Cultural Adaptation of CBT for Psychotic Disorders**
Shanaya Rathod, M.D.
- Depressed British South Asian Mothers "Voices Within the Four Walls": A Mixed-Methods Study**
Nusrat Husain, D.P.H., M.B.B.S., M.D., M.P.H.

- Evaluation of Culturally Adapted CBT (CaCBT) Through Randomized Controlled Trials in Pakistan: Developing the Evidence Base**
Muhammad Irfan, M.B.B.S., M.S.

Implementation of Coordinated Specialty Care for First-Episode Psychosis in U.S. Community Mental Health Clinics

2:00 p.m. - 5:00 p.m.

Rooms 202 C-D, Level 200, North Building
Metro Toronto Convention Centre**Chairs:***Mary Brunette, M.D.**Piper Meyer-Kalos, Ph.D.*

- Facilitators and Barriers to Implementation of Coordinated Specialty Care in U.S. Community Mental Health Clinics**
Mary Brunette, M.D.
- Individual Resiliency Training in NAVIGATE: Training, Supervision, and Fidelity Assessment to Support Implementation**
Piper Meyer-Kalos, Ph.D.
- The Role of the Family Intervention in NAVIGATE**
Shirley Glynn, Ph.D.
- Risk Factors for Medical Comorbidities at the Onset of Psychosis: Relevance for Improved Care Delivery in Patients Diagnosed With Schizophrenia**
Christoph U. Correll, M.D.
- Cost-Effectiveness of Coordinated Specialty Care for People With First-Episode Psychosis**
Robert Rosenheck, M.D.

SESSION TRACKS

- Addiction Psychiatry
- Child and Adolescent Psychiatry
- Forensic Psychiatry
- Geriatric Psychiatry
- Psychosomatic Psychiatry
- NIAAA
- DSM-5
- APA Meeting on Demand

Development, Implementation, and Efficacy of Innovative Behavioral Activation Programs: Experiences From Two Acute Psychiatric Inpatient Units



2:00 p.m. - 5:00 p.m.

Rooms 203 A-D, Level 200, North Building
Metro Toronto Convention Centre

Chairs:

Marlene Taube-Schiff, Ph.D.

Jackie K. Gollan, Ph.D.

Discussant:

Christopher Martell, Ph.D.

1. Behavioral Activation Communication (BAC) Program for Acute Psychiatric Inpatients: Model, Techniques and Effectiveness

Jackie K. Gollan, Ph.D.

2. Adaptation of BAC to University Health Network-Toronto General Hospital: Development, Feasibility, Training and Research Developments

Marlene Taube-Schiff, Ph.D.

3. Implementation of BAC on a General Psychiatry Inpatient Unit: Feasibility, Integration and Staff Impressions

Jenna McLeod, C.T.R.S.

4. Innovative BAC Programming Within a Specialized Psychiatric Intensive Care Unit

Anna Skorzevska, M.D.

The Evolution of Mathematical Psychiatry: Implications for Bridging DSM-5 and Research Domain Criterias (RDoCs) Using Behavioral Game Theory



2:00 p.m. - 5:00 p.m.

Rooms 206 E-F, Level 200, North Building
Metro Toronto Convention Centre

Chair:

Lawrence Amsel, M.D.

Discussant:

Andrew J. Gerber, M.D., Ph.D.

1. Bridging DSM-5 and RDoCs Using Behavioral Game Theory: Modeling Obsessive-Compulsive Disorder as a Signaling Game

Lawrence Amsel, M.D.

2. Adapting Game Theory to Model Resource Management Behaviors: Clinical Implications

Robert Rogers, Ph.D.

3. Decision-Making and Suicidal Behavior

Fabrice Jollant, M.D., Ph.D.

4. Modeling the Grief Process Using Game Theory and Information Processing

Erica Griffith, B.S.

5. Intertemporal Bargaining in Self-Control

George Ainslie, M.D.

Alcohol Use Disorders and PTSD: New Findings, New Challenges

U.S. National Institute on Alcohol Abuse and Alcoholism



2:00 p.m. - 5:00 p.m.

Room 701 B, Level 700, South Building
Metro Toronto Convention Centre

Chair:

Anita Bechtholt, Ph.D.

1. Update on Translational Research: Neurobiology of Appetitive and Aversive Behaviors in Mice and Alcohol Use Disorders and PTSD in Humans

Kerry Ressler, M.D., Ph.D.

2. New Developments in the Treatment of Co-occurring PTSD and Alcohol Use Disorders

Kathleen Brady, M.D., Ph.D.

3. The Alpha-1 Adrenoreceptor Antagonist Prazosin for Alcohol Use Disorder in Combat Veterans (and Civilians) With PTSD

Murray A. Raskind, M.D.

4. An Update on the Seeking Safety Model: Empirical and Clinical Developments

Lisa Najavits, Ph.D.

Reduce Duration of Untreated Psychosis (DUP) and Then Treat Well



2:00 p.m. - 5:00 p.m.

Room 714 A-B, Level 700, South Building
Metro Toronto Convention Centre

Chair:

S. Charles Schulz, M.D.

1. High-Quality Psychiatric Care to Reduce Time of Active Psychosis

Oliver Freudenreich, M.D.

2. Recovery After an Initial Schizophrenia Episode: Early Treatment Program

John M. Kane, M.D.

3. The Reduction of the Duration of Untreated Psychosis in Australia and Ireland

Brian O'Donoghue

4. Recovery in Schizophrenia: What's DUP Got to Do With It?

Robert Zipursky, M.D.

Society Unfair, Society Unwell: Addressing the Social Determinants of Mental Health



2:00 p.m. - 5:00 p.m.

Room 715 A-B, Level 700, South Building
Metro Toronto Convention Centre

Chairs:

Ruth Shim, M.D., M.P.H.

Michael T. Compton, M.D., M.P.H.

Discussant:

David A. Pollack, M.D.

1. An Introduction to the Social Determinants of Mental Health

Ruth Shim, M.D., M.P.H.

2. Food Insecurity as a Social Determinant of Mental Health

Michael T. Compton, M.D., M.P.H.

3. Poverty and Income Inequality as Social Determinants of Mental Health

Marc W. Manseau, M.D., M.P.H.

4. Adverse Features of the Built Environment as Social Determinants of Mental Health

Lynn Todman, Ph.D.

The Place of Benzodiazepines in Treatment of Anxiety Disorders: Are We Ignoring the Evidence?

2:00 p.m. - 5:00 p.m.

Room 716 A-B, Level 700, South Building
Metro Toronto Convention Centre

Chair:

Edward K. Silberman, M.D.

Discussant:

Edward K. Silberman, M.D.

1. How an Age of Anxiety Became an Age of Depression

Allan V. Horwitz, Ph.D.

2. Abuse Potential of Benzodiazepines: What Is the Evidence?

Richard Balon, M.D.

3. Benzodiazepine Prescription for Patients With Substance Abuse: Is It Ever Appropriate?

Domenic A. Ciraulo, M.D.

4. Fear-Driven Reluctance to Prescribe Benzodiazepines and the Perceived Standard of Care

Kenneth Weiss, M.D.

Physical Health in Bipolar Disorder: Scientific, Clinical, and Public Health Implications



2:00 p.m. - 5:00 p.m.

Room 717 A-B, Level 700, South Building
Metro Toronto Convention Centre

Chair:

Benjamin Goldstein, M.D., Ph.D.

1. **Oxidative Stress in Bipolar Disorder and Other Psychiatric Illnesses**
Ana Andreazza, Ph.D.
2. **Adolescent Bipolar Disorder as a Vascular Disease**
Benjamin Goldstein, M.D., Ph.D.
3. **Metabolic-Inflammatory Disturbance in Bipolar Disorder: Implications for Disease Pathogenesis and Cognitive Impairment**
Roger S. McIntyre, M.D.
4. **Staging in Bipolar Disorder and Its Relationship to Physical Health**
David J. Kupfer, M.D.

Mindfulness: In the Brain and in Clinical Practice



2:00 p.m. - 5:00 p.m.

Room 801 A, Level 800, South Building
Metro Toronto Convention Centre

Chair:

Frank Sommers, M.D.

1. **Neural Mechanisms of Mindfulness Training - How Does it Change the Brain and Whom Can It Help?**
Norman A. S. Farb, Ph.D.
2. **Identifying Therapeutic Factors in an Eight-Week (30-hour) Mindfulness-Based-Stress Reduction Program**
Katalin J. Margittai, M.D.
3. **Mindfulness in Love and Love Making**
Frank Sommers, M.D.
4. **Every Moment Is an Opportunity to Practice (OTP): Integrating Mindfulness and Mindfulness Meditation**
Michele C. G. Chaban, D.Phil., M.S.W., Ph.D.



Program changes are printed each day in the Daily Bulletin which can be picked up in the Metro Convention Centre. A mobile application will also be available.

Compulsivity as a New Trans-Diagnostic Research Domain for the RDoC

International College of Obsessive-Compulsive Spectrum Disorders

2:00 p.m. - 5:00 p.m.

Room 801 B, Level 800, South Building
Metro Toronto Convention Centre

Chair:

Michael Van Ameringen, M.D.

1. **Cognition as a Treatment Target in Obsessive-Compulsive Disorders (OCD)**
Naomi A. Fineberg, M.B.B.S.
2. **Oxytocin/Vasopressin and Immune-Inflammatory Interventions for the Repetitive Behavior Domain in Autism and Obsessive-Compulsive Spectrum Disorders**
Eric Hollander, M.D.
3. **The Use of Compulsivity as a Phenotype in Genetic Studies of OCD**
Margaret A. Richter, M.D.
4. **Pharmacological Treatment of Compulsivity Across Disorders**
Jon Grant, M.D.
5. **dTMS in OCD-State of the Art**
Lior Carmi, M.Psy.

Training Experiences in Psychiatry: Then, Now and How to Create the Best Future

APA/SAMHSA Minority Fellows

2:00 p.m. - 5:00 p.m.

Room 803 A-B, Level 800, South Building
Metro Toronto Convention Centre

Chairs:

Andrea M. Brownridge, J.D., M.D., M.H.A.
Stacia E. Mills, M.D.

1. **Introduction to Training Experiences in Psychiatry: Then, Now and How to Create the Best Future**
Stacia E. Mills, M.D.
2. **Paving the Way: A Look Into the History of Psychiatric Training Programs**
Frank Clark, M.D.
3. **Are We There Yet: Current Perspectives of Residents and Fellows in Training**
Tiffani Bell, M.D.
D. Anton Bland, M.D.
Roberto Montenegro, M.D., Ph.D.
4. **Building the Road We Envision: Tools to Address the Problems of the Past and Present**
Ranna Parekh, M.D., M.P.H.

Preparing Residents for War: How Military Graduate Medical Education Prepares Early Career Psychiatrists for Overseas Deployments

2:00 p.m. - 5:00 p.m.

Niagara/Ontario Rooms, Lower Level
InterContinental Toronto Centre

Chair:

Vincent F. Capaldi II, M.D.

1. **Approaching the Breech: Measures for Preparing Residents for Deployment**
Hanna Zembrzuska, M.D.
2. **Navy Combat Psychiatry After Residency: The Experience of an Early Career Psychiatrist Embedded With the U.S. Marine Corps**
Dennis A. White, M.D.
3. **Resources for Early Career Psychiatrists in Combat**
Vincent F. Capaldi II, M.D.

3:30 p.m. Sessions

Advances in Medicine

Top 10 Medical Stories 2014: A Comprehensive and Practical Review of What We Need to Know

3:30 p.m. - 5:00 p.m.

Room 701 A, Level 700, South Building
Metro Toronto Convention Centre

Chair:

Robert Boland, M.D.

Speaker:

Monique V. Yohanan, M.D., M.P.H.



SESSION TRACKS

- 1 Addiction Psychiatry
 - 2 Child and Adolescent Psychiatry
 - 3 Forensic Psychiatry
 - 4 Geriatric Psychiatry
 - 5 Psychosomatic Psychiatry
 - 6 NIAAA
 - 7 DSM-5
- APA Meeting on Demand

Bio



Barbara J. Mason, Ph.D. is the Pearson Family Professor, Director of the Laboratory of Clinical Psychopharmacology, and Acting Chair of the Committee on the Neurobiology of Addictive Disorders at The Scripps Research Institute, La Jolla, CA. Dr. Mason is an expert on medication development for treatment of Alcohol Use Disorder (AUD) and she has performed seminal work for two current AUD medications (acamprosate [Campral] and nalmefene [Selincro]). Her work has been recognized with a MERIT Award from NIH, the Dean's Senior Clinical Research Award from the University of Miami School of Medicine, and the Andrew W. Mellon Foundation Teacher-Scientist Award from Cornell University Medical College. Dr. Mason has served on NIAAA's and NIDA's National Advisory Councils and she is currently pursuing a program of NIH-funded research that includes human laboratory studies and clinical trials to evaluate the safety and efficacy of novel medications for Alcohol and Cannabis Use Disorders.

Forum

Youth Alcohol and Marijuana Use and Substance Use Policy

U.S. National Institute on Alcohol Abuse and Alcoholism

6

3:30 p.m. - 5:00 p.m.

Room 206 C-D, Level 200, North Building
Metro Toronto Convention Centre

Chair:

Sharon Levy, M.P.H., Ph.D.

Speaker:

Sharon Levy, M.P.H., Ph.D.

Lectures

Innovative Pharmacological Strategies to Treat Alcohol Use Disorder

U.S. National Institute on Alcohol Abuse and Alcoholism

APA Frontiers of Science Lecture Series

3:30 p.m. - 5:00 p.m.

Exhibit Hall A, Level 300, North Building
Metro Toronto Convention Centre

Lecturer:

Barbara J. Mason, Ph.D.



Program changes are printed each day in the Daily Bulletin which can be picked up in the Metro Convention Centre. A mobile application will also be available.

Scientific and Clinical Reports

Topics in Psychiatric Education and Training

6

3:30 p.m. - 5:00 p.m.

Room 713 A-B, Level 700, South Building
Metro Toronto Convention Centre

Moderator:

Edmond Pi, M.D.

- 1. The Epidemic of Resident Physician Burnout: Contributors and Potential Interventions to Take Care of Our Own**
Emily Holmes, M.D., M.P.H.
- 2. Developing a Diversified Psychiatric Workforce for the 21st Century: Research and Policy Considerations**
Bernhard T. Baune, M.D., Ph.D.
- 3. Queer, Queering, and Questioning: Digital Narratives for Health Care Education**
Tara La Rose, M.S.W., Ph.D.
- 4. What Is Psychodynamic Supervision?**
Howard E. Book, M.D.

Workshops

From Riches to Rags: The Veteran and the Public Mental Health System

3:30 p.m. - 5:00 p.m.

Room 204 (Summit), Level 200, North Building
Metro Toronto Convention Centre

Chairs:

Elspeth C. Ritchie, M.D., M.P.H.

Harold S. Kudler, M.D.

Speakers:

Maria Llorente, M.D.

Elspeth C. Ritchie, M.D., M.P.H.

Harold S. Kudler, M.D.

Violence Toward Care Providers in the General Hospital: Strategies for Assessment, Treatment, Safety, and Risk Reduction

APA Ethics Committee and Penn-Scattergood Ethics Program

5

3:30 p.m. - 5:00 p.m.

Room 205 C, Level 200, North Building
Metro Toronto Convention Centre

Chairs:

Rebecca W. Brendel, M.D.

Teresa Rummans, M.D.

Speakers:

Sean P. Heffernan, M.D.

James R. Rundell, M.D.

Lisa Seyfried, M.D.

Rebecca W. Brendel, M.D.

Teresa Rummans, M.D.

Improving Treatment Outcomes: How Can Clinicians Implement in Their Practice a Systematic Approach to Pharmacotherapy for Late-Life Depression?

4

3:30 p.m. - 5:00 p.m.

Room 711, Level 700, South Building
Metro Toronto Convention Centre

Chair:

Benoit Mulsant, M.D.

Speakers:

Zahinoor Ismail, M.D.

Kiran Rabheru, M.D.

Daniel M. Blumberger, M.D.

Mark Rapoport, M.D.

Effective And Safe Use of Psych Mobile Apps: Current Trends and the Future

3:30 p.m. - 5:00 p.m.

Room 802 A-B, Level 800, South Building
Metro Toronto Convention Centre

Chairs:

Steven Chan, M.B.A., M.D.
Donald M. Hilty, M.D.

Speakers:

Donald M. Hilty, M.D.
Steven Chan, M.B.A., M.D.
John Torous, M.D.
John Luo, M.D.

How I Chose Psychiatry: Reflections on Recruitment Strategies for Undergraduate-Level Medical Students

3:30 p.m. - 5:00 p.m.

Humber Room, Main Level
InterContinental Toronto Centre

Chairs:

Lu Gao
Kien T. Dang, M.D.

Speakers:

Kaitlin Baenziger, B.Sc.
Melissa Sheehan
Jordan Bawks, B.Sc.

Learning by Examples: Key Components/Developmental Steps That Led to Sustainable Collaborative Care Models in a U.S. Setting Versus a Canadian Setting

5

3:30 p.m. - 5:00 p.m.

Caledon and Oakville, Main Level
InterContinental Toronto Centre

Chairs:

Mark D. Williams, M.D.
Nick Kates, M.B.B.S.

Speakers:

Mark D. Williams, M.D.
Nick Kates, M.B.B.S.

 This session will be captured as part of APA Annual Meeting on Demand, subject to speaker permission. Visit the APA on Demand Sales Booths in Toronto to learn more and purchase.

5:30 p.m. Sessions

Session

The Mind and Music of Chopin

Chair: Richard Kogan, M.D.

5:30 p.m. - 7:00 p.m.

Room 102 (Theatre), Level 100, North Building
Metro Toronto Convention Centre

Speaker:

Richard Kogan, M.D.

7:00 p.m. Sessions

Media Workshops

"1": A Viewing and Discussion of the Film.

7:00 p.m. - 10:00 p.m.

Ballroom A-B, Lower Level
InterContinental Toronto Centre

Chairs:

Lloyd I. Sederer, M.D.
Alan A. Stone, M.D.

Speaker:

Gail E. Robinson, M.D.

Symposia

Spirituality and Religion in Global Mental Health

APA Caucus of Religion, Spirituality and Psychiatry

7:00 p.m. - 10:00 p.m.

Niagara/Ontario Rooms, Lower Level
InterContinental Toronto Centre

Chair:

Wai Lun Alan Fung, M.D., Sc.D.

Discussant:

Molyn Leszcz, M.D.

1. Spiritism and Mental Health: Theory and Practice
Alexander Moreira-Almeida, M.D., Ph.D.
2. Islamic Perspective in the Psychiatric Practice in Pakistan
Unaiza Niaz, M.D.
3. Hinduism and Principles of Mental Health
Dinesh Bhugra, M.D., Ph.D.

4. Expanding the Reach and Multiplying the Impact of Mental Health Prevention and Intervention Where Resources Are Scarce: Empowering Faith Communities to Deliver Mental Health Psychoeducation in a Spiritual Context
Tat-Ying Wong, M.D.

5. Psych and Spirit: The Role of Faith Communities in the Treatment of Mental Illness
Victor Shepherd, Ph.D.

The National Intrepid Center of Excellence (NICOE) Research Update and Model of Care for Traumatic Brain Injury and Psychological Health Conditions

5

7:00 p.m. - 10:00 p.m.

Caledon and Oakville, Main Level
InterContinental Toronto Centre

Chairs:

Geoffrey Grammer, M.D.
Elspeth C. Ritchie, M.D., M.P.H.

Discussants:

Robert L. Koffman, M.D., M.P.H.
Thomas DeGraba, M.D.

1. Care of Patients With Mild Traumatic Brain Injury and Co-Morbid Psychological Health Conditions
James Kelly, M.D.
2. The Role of the NICOE's Integrated Practice Unit Model Within the Military Health System Pathway of Care
Sara M. Kass, M.D.
3. NICoE Research Infrastructure and Strategic Research Plan
Geoffrey Grammer, M.D.
4. Research Findings Update From the NICOE
Thomas DeGraba, M.D.



SESSION TRACKS

- 1 Addiction Psychiatry
 - 2 Child and Adolescent Psychiatry
 - 3 Forensic Psychiatry
 - 4 Geriatric Psychiatry
 - 5 Psychosomatic Psychiatry
 - 6 NIAAA
 - 7 DSM-5
-  APA Meeting on Demand

Sunday

May 17, 2015



Bio



Carol A. Bernstein, M.D. is Associate Professor of Psychiatry, Vice Chair for Education in Psychiatry and Director of Residency Training in Psychiatry at the NYU School of Medicine. From 2001-2011, Dr. Bernstein also served as the Associate Dean for Graduate Medical Education and the Designated Institutional Official for ACGME accredited training programs at NYU. Dr. Bernstein is a Past-President of the American Psychiatric Association and has served the Association as Vice-President, Treasurer and Trustee-at-Large and as the chair of multiple committees. She has served as a spokesperson for the American Psychiatric Association on many occasions and received the 1997 exemplary psychiatrist award from the National Alliance for the Mentally Ill (NAMI). In 2014, she was the recipient of the APA/NIMH Vestermark Award in Psychiatric Education. Dr. Bernstein has devoted her entire career in medicine to the education and training of the next generation of psychiatrists.

Dr. Bernstein completed medical school at the Columbia University College of Physicians and Surgeons. Following an internship in internal medicine at St. Luke's/Roosevelt Medical Center in New York, she completed her psychiatric residency training at Columbia University and the New York State Psychiatric Institute. Dr. Bernstein is active in many national psychiatric associations in addition to the APA - these include the American College of Psychiatrists (she was elected to the Board of Regents in February of 2012), the Group for the Advancement of Psychiatry and the American Board of Psychiatry and Neurology, among others. In 2003, Dr. Bernstein was selected as a Fellow in ELAM (Executive Leadership in Academic Medicine) a national program, designed to promote leadership for women in medicine. In 2005, Dr. Bernstein completed the Physician Leadership Development Program at NYU as well as the Graduate Medical Education Leadership Program of the ACGME. In 2010, Dr. Bernstein was appointed to the Board of Directors of the ACGME - the body that accredits the more than 8000 residency and fellowship training programs in the United States. Dr. Bernstein has written numerous articles and chapters on psychiatric education and has served as a peer reviewer for both the *American Journal of Psychiatry* and *Academic Psychiatry*. She has served on the editorial boards of *Academic Psychiatry*, the *Journal of Psychiatric Services* and *Focus*, has presented at more than 70 conferences and meetings and has been the recipient of a number of visiting professorships. Dr. Bernstein hosts a weekly call-in show for consumers on Sirius Radio's Doctor Radio Channel which is sponsored by the NYU Langone Medical Center. Besides her academic responsibilities, Dr. Bernstein maintains a private practice in psychiatry in Manhattan, is married to a psychiatrist and the mother of a seventeen year old daughter.

Bio



Anne E. Becker, MD, Ph.D. is the Maude and Lillian Presley Professor of Global Health and Social Medicine at Harvard Medical School, where she also serves as Vice Chair of the Department of Global Health and Social Medicine. An anthropologist and psychiatrist, Dr. Becker was lead investigator on a series of studies demonstrating the relationship between media exposure and eating pathology in the small-scale indigenous population of Fiji. In addition, Dr. Becker's NIMH-funded research has investigated the impact of rapid economic and social transition on eating pathology, suicide, and other youth health risk behaviors in Fiji. She and her co-PI, Pere Eddy Eustache, have just completed a school-based youth mental health pilot intervention in central Haiti with NIMH funding. Dr. Becker serves as vice chairperson of the APA's Council on International Psychiatry, is founding and past Director of the Eating Disorders Clinical and Research Program at Massachusetts General Hospital, an associate editor of the *International Journal of Eating Disorders*, past president of the Academy for Eating Disorders, and served as a member of the APA's DSM-5 Eating Disorders Work Group. She received the 2013 Price Family Award for Research Excellence from the National Eating Disorders Association.

8:00 a.m. Sessions

Interactive Sessions

An Update on Antidepressant Treatment: Pharmacogenetics, Rapidly Acting Agents, and Brain Stimulation



8:00 a.m. - 9:30 a.m.

Room 803 A-B, Level 800, South Building
Metro Toronto Convention Centre

Chair:

Alan F. Schatzberg, M.D.



SESSION TRACKS

- 1 Addiction Psychiatry
 - 2 Child and Adolescent Psychiatry
 - 3 Forensic Psychiatry
 - 4 Geriatric Psychiatry
 - 5 Psychosomatic Psychiatry
 - 6 NIAAA
 - 7 DSM-5
- APA Meeting on Demand

Lectures

An Update on the Treatment and Research of Treatment-Resistant Depression and Bipolar Disorder

APF Simon Bolivar Award Lecture



8:00 a.m. - 9:30 a.m.

Rooms 205 A-D, Level 200, North Building
Metro Toronto Convention Centre

Lecture Chairs:

Mauricio Tohen

Jose E. De La Gandara, M.D.

Christina Mangurian, M.D.

Lecturer:

Carlos A. Zarate Jr., M.D.



Program changes are printed each day in the Daily Bulletin which can be picked up in the Metro Convention Centre. A mobile application will also be available.

Up the Down Staircase: Continuing Challenges for Women in Leadership

APF Alexandra Symonds Award Lecture



8:00 a.m. - 9:30 a.m.

Rooms 206 A-F, Level 200, North Building
Metro Toronto Convention Centre

Lecture Chairs:

Ludmila De Faria, M.D.

Mary E. Barber, M.D.

Lecturer:

Carol A. Bernstein, M.D.

Globalization, the Media, and Eating Disorders: What Can We Learn From Fiji?

APA Distinguished Psychiatrist Lecture Series

8:00 a.m. - 9:30 a.m.

Exhibit Hall G, Level 800, South Building
Metro Toronto Convention Centre

Lecture Chair:

Jerrold F. Rosenbaum, M.D.

Lecturer:

Anne E. Becker, M.D., Ph.D.

Bio



Carlos A. Zarate, Jr., M.D. is Chief Experimental Therapeutics & Pathophysiology Branch and of the Section on Neurobiology and Treatment of Mood and Anxiety Disorders, Division Intramural Research Program, National Institute of Mental Health. Dr. Zarate completed his residency training in psychiatry at the Massachusetts Mental Health Center/Brockton VAMC division. He later completed a fellowship in Clinical Psychopharmacology at McLean Hospital of the Consolidated Department of Psychiatry, Harvard Medical School and remained on staff at McLean Hospital as the Director of the Bipolar and Psychotic Disorders Outpatient Services. From 1998 to 2000 Dr. Zarate was the Chief of the Bipolar and Psychotic Disorders Program at the University of Massachusetts Medical School. In 2001, he joined the Mood and Anxiety Disorders Program at NIMH. His achievements and awards include the Ethel-DuPont Warren Award and Livingston Awards, Consolidated Department of Psychiatry, Harvard Medical School; Outstanding Psychiatrist Research Award, Massachusetts Psychiatric Association; Program for Minority Research Training in Psychiatry, APA; the National Alliance for Research on Schizophrenia and Depression Young Investigator Award; National Alliance for Research on Schizophrenia and Depression Independent Investigator Award; the National Institutes of Health Director's Award Scientific/Medical, the 2011 Brain & Behavior Research Foundation Award for Bipolar Mood Disorder Research, and the 2013 National Institute of Health Director's Award—Scientific/Medical Achievement and Mogens Schou Research Award: Bipolar Disorder. Dr. Zarate has been elected to membership to the American College of Neuropsychopharmacology, to the Board of Councilors for the International Society for Bipolar Disorders. He is also a member of the Society of Biological Psychiatry and the Society for Neuroscience. Dr. Zarate's research focuses on the pathophysiology and development of novel therapeutics for treatment-resistant mood disorders as well as the study of biomarkers and neural correlates of treatment response.

Scientific and Clinical Reports

Issues in the Care of Military Personnel and Veterans



8:00 a.m. - 9:30 a.m.

Room 713 A-B, Level 700, South Building
Metro Toronto Convention Centre

Moderator:

Josepha A. Cheong, M.D.

1. Brief Interventions to Prevent Suicide Attempts in Military Personnel

Craig J. Bryan, Psy.D.
M. David Rudd, Ph.D.

2. Findings and Paths Forward From the Study "Cognitive Processing Therapy for Veterans Dually Diagnosed With Posttraumatic Stress Disorder (PTSD) and Substance Use Disorders"

Laura A. Bajor, D.O., M.A.



3. Comparing the DSM-5 PTSD Criteria in Soldiers Exposed to Combat: Problems With the New Definition and Clinical Implications

Charles Hoge, M.D.

4. Effect of Live Music on the Emotional State of Patients and Staff at a Military Treatment Facility (MTF)

Micah Sickel, M.D., Ph.D.

Workshops

Providing Mental Health Services in Areas With Restricted Human Rights

APA/SAMHSA Minority Fellows



8:00 a.m. - 9:30 a.m.

Rooms 202 C-D, Level 200, North Building
Metro Toronto Convention Centre

Chairs:

Obianuju "Uju" J. Obi, M.D., M.P.H.
Héctor Colón-Rivera

Speakers:

Neil Leibowitz, J.D., M.D.
Bipin Subedi, M.D.
Makeda N. Jones-Jacques, M.D.
Linda Piwowarczyk, M.D., M.P.H.



Program changes are printed each day in the Daily Bulletin which can be picked up in the Metro Convention Centre. A mobile application will also be available.

Primary Care and Psychiatry in the Military

8:00 a.m. - 9:30 a.m.

Room 204 (Summit), Level 200, North Building

Metro Toronto Convention Centre

Chairs:

Elsbeth C. Ritchie, M.D., M.P.H.
Brian Crowley, M.D.

Speaker:

Brian Crowley, M.D.

CV Boot Camp

Association for Academic Psychiatry

8:00 a.m. - 9:30 a.m.

Room 701 A, Level 700, South Building
Metro Toronto Convention Centre

Chair:

John Teshima, M.D., M.Ed.

Speakers:

Marcy Verduin, M.D.
Sarah B. Johnson, M.D.

An Introduction to Neuroimaging in Dementia



8:00 a.m. - 9:30 a.m.

Room 711, Level 700, South Building
Metro Toronto Convention Centre

Chair:

Vimal M. Aga, M.D.

Brief Primer to Acceptance and Commitment Therapy

8:00 a.m. - 9:30 a.m.

Room 802 A-B, Level 800, South Building
Metro Toronto Convention Centre

Chairs:

Kenneth Fung, M.D., M.S.
Mateusz Zurowski, M.D., M.Sc.

Speakers:

Kenneth Fung, M.D., M.S.
Mateusz Zurowski, M.D., M.Sc.



SESSION TRACKS

- 1 Addiction Psychiatry
 - 2 Child and Adolescent Psychiatry
 - 3 Forensic Psychiatry
 - 4 Geriatric Psychiatry
 - 5 Psychosomatic Psychiatry
 - 6 NIAAA
 - 7 DSM-5
- APA Meeting on Demand

Promoting Mental Health of Refugees and Immigrants: North American and Global Perspectives

American Association for Social Psychiatry

8:00 a.m. - 9:30 a.m.

Humber Room, Main Level
InterContinental Toronto Centre

Chairs:

Aida Spahic-Mihajlovic, M.D., M.S.
Rama Rao Gogineni, M.D.

Speakers:

Morton Beiser, C.M., M.D.
Khalid A. Mufti, M.D.
Ali Mufti, M.B.B.S.
Kenneth Thompson, M.D.

Teaching Ego Defense Mechanisms With Media Clips

8:00 a.m. - 9:30 a.m.

Caledon and Oakville, Main Level
InterContinental Toronto Centre

Chairs:

Luis F. Ramirez, M.D.
David J. Robinson, M.D.

Advances in Series

The DSM-5 Cultural Formulation Interview: Implementing Cultural Assessment in Routine Clinical Practice

American Psychiatric Publishing Editorial Board



8:00 a.m. - 11:00 a.m.

Room 105, Level 100, North Building
Metro Toronto Convention Centre

Chair:

Roberto Lewis-Fernandez, M.A., M.D.

1. **Enhancing the Role of Culture in DSM-5: The Need for Cultural Assessment**
Roberto Lewis-Fernandez, M.A., M.D.
2. **The Core Cultural Formulation Interview and DSM-5 Field Trial Results**
Neil K. Aggarwal, M.A., M.D.
3. **The Future of Cultural Formulation in Psychiatry: Advancing Person-Centered Care**
Laurence J. Kirmayer, M.D.
4. **The Supplementary Modules in DSM-5: Overview of the Modules and Examples of Clinical Utility**
Devon E. Hinton, M.D., Ph.D.

5. **Cultural Assessment of Older Adults, Caregivers, and Other Specific Populations Using the Supplementary Modules**

Ladson Hinton, M.D.

6. **Cultural Formulation Interview: Technology And Training**

Ravi DeSilva, M.A., M.D.

Media Workshops

“Can”: A Vietnamese-American’s First-Person Account of Bipolar Disorder and the Path Toward Recovery: Applying the DSM-5 Outline for Cultural Formulation

APA Council on Minority Mental Health and Health Disparities

8:00 a.m. - 11:00 a.m.

Ballroom A-B, Lower Level
InterContinental Toronto Centre

Chair:

Francis G. Lu, M.D.

Speaker:

Pearl Park, B.A.

Presidential Symposia

Utilizing Psychodynamic Psychiatry in the Medical Setting

American Academy of Psychoanalysis and Dynamic Psychiatry



8:00 a.m. - 11:00 a.m.

Room 718 A, Level 700, South Building
Metro Toronto Convention Centre

Chair:

Michael Blumenfield, M.D.

Discussant:

Paul Summergrad, M.D.

1. **Psychodynamic Aspects of Liaison Psychiatry - Understanding Countertransference in Psychosomatic Medicine**
Cesar A. Alfonso, M.D.
2. **Psychodynamic Approaches to Nonadherence to HIV Medical Care**
Mary Ann Cohen, M.D.
3. **Medical Students, Clinical Experience, Psychodynamics**
Nada L. Stotland, M.D., M.P.H.
4. **Somatoform Disorders in Childhood and Adolescence**
Clarice J. Kestenbaum, M.D.
5. **How Death Can Inform Psychodynamic Treatment**
Christopher Perry, M.D.

Integrated and Shared Care in the U.S. and Canada: Learning From Our Neighbors

8:00 a.m. - 11:00 a.m.

Room 718 B, Level 700, South Building
Metro Toronto Convention Centre

Chairs:

Lori E. Raney, M.D.

Nick Kates, M.B.B.S.

Discussants:

James R. Rundell, M.D.

Nick Kates, M.B.B.S.

1. **Collaborative Care and Shared Care in the Primary Care Setting**
Jurgen Unutzer, M.D., M.P.H.
2. **Collaborative Mental Health Care in Canada**
Roger C. Bland, C.M., M.B.
3. **Premature Mortality in Patients With Mental Illnesses: The U.S. Experience**
Benjamin Druss, M.D.
4. **Integrating Care for High Risk and Disadvantaged Adults With Serious Mental Illness: Lessons Learned in a System of Universal Access to Health Care**
Vicky Stergiopoulos, M.D., M.H.Sc.

Symposia

Variables in How Suicide Impacts Treating Professionals: Level of Training, Type of Suicide, Notoriety of the Victim, and Threat of Malpractice Suit

8:00 a.m. - 11:00 a.m.

Rooms 104 A-B, Level 100, North Building
Metro Toronto Convention Centre

Chairs:

Kenneth R. Silk, M.D.

Michael F. Myers, M.D.

1. **The Aftermath of Suicide for the Treating Professional**
Michael F. Myers, M.D.
2. **Perspective of the Psychiatrist-in-Training**
Rachel Caravella, M.D.
3. **Always Expect the Unexpected**
Phillip R. Muskin, M.D.
4. **Patient Suicide and the Threat of Malpractice**
Kenneth R. Silk, M.D.
5. **A View From the Wings: Treating the Famous and Infamous**
Susan L. Donner, M.D.
6. **Suicide and the Community**
Robert Michels, M.D.

Optimizing Treatment of Complicated Grief: Results of a Multicenter Clinical Trial



8:00 a.m. - 11:00 a.m.

Rooms 201 A-F, Level 200, North Building
Metro Toronto Convention Centre

Chair:

M. Katherine Shear, M.D.

Discussants:

Michael First, M.D.

Charles F. Reynolds III, M.D.

1. **Complicated Grief: Clinical and Diagnostic Considerations**
Sidney Zisook, M.D.
2. **Diagnostic Performance of Several Proposed Criteria Sets for Complicated Grief**
Christine Mauro, Ph.D.
3. **Is there a Role for Pharmacotherapy in the Treatment of Complicated Grief? Available Data and Results of a Randomized Controlled Trial of Citalopram**
Naomi Simon, M.D.
4. **Psychotherapy for Complicated Grief: An Evidence-Based Approach**
M. Katherine Shear, M.D.

Afterwar: Healing the Moral Wounds of Our Soldiers

APA Ethics Committee and Penn-Scattergood Ethics Program



8:00 a.m. - 11:00 a.m.

Rooms 202 A-B, Level 200, North Building
Metro Toronto Convention Centre

Chairs:

Nancy Sherman, Ph.D.

Stephen N. Xenakis, M.D.

1. **Treating Moral Injury in War Veterans**
Victoria Bruner, L.C.S.W.
2. **The Afterwar: Healing the Moral Wounds of Our Soldiers**
Nancy Sherman, Ph.D.
3. **Department of Defense and Veterans Administration Protocols for Treating Veterans With Traumatic Brain Injury and Posttraumatic Stress Disorder**
Stephen N. Xenakis, M.D.
4. **Report From the Ground on Psychological Trauma Cognitive Processing Therapy**
Joshua Mantz, B.S.

Healing the Broken Bough: Update on the Diagnosis, Prevention and Treatment of Fetal Alcohol Spectrum Disorders (FASD)

U.S. National Institute on Alcohol Abuse and Alcoholism



8:00 a.m. - 11:00 a.m.

Room 701 B, Level 700, South Building
Metro Toronto Convention Centre

Chair:

Kenneth Warren, Ph.D.

Discussant:

Edward Riley, Ph.D.

1. **Overview of Fetal Alcohol Spectrum Disorders**
Kenneth Warren, Ph.D.
2. **Brain Development in Children and Adolescents With Prenatal Alcohol Exposure**
Elizabeth R. Sowell, Ph.D.
3. **Facial Clues to the Effects of Prenatal Alcohol Exposure on Brain and Behavior**
Peter Hammond, Ph.D.
4. **Developing a Neurobehavioral Profile of FASD**
Sarah N. Mattson, Ph.D.
5. **Neurobehavioral Disorder Associated With Prenatal Alcohol Exposure: Reliability and Validity of Diagnostic Criteria and Interventions for FASD**
Julie Kable, Ph.D.

The Potential of Biomarkers to Assist in Clinical Care of Schizophrenia



8:00 a.m. - 11:00 a.m.

Room 714 A-B, Level 700, South Building
Metro Toronto Convention Centre

Chair:

S. Charles Schulz, M.D.

1. **Efficacy of Biomarkers in Predicting Outcome of First Episode Psychosis**
Robin Murray, M.D.
2. **The Potential of Proteomics Biomarker Studies for Psychiatric Disorders**
Sabine Bahn, M.D., Ph.D.
3. **Pharmacogenetics: Using Genetic Information to Enhance Treatment**
Anil Malhotra, M.D.
4. **Biomarkers of Vulnerability and Progression in the Psychosis Prodrome**
Tyrone D. Cannon, Ph.D.
5. **Biomarkers of Vulnerability and Progression in the Psychosis Prodrome**
Diana Perkins, M.D., M.P.H.

Brief Therapy: Practical Clinical Pearls



8:00 a.m. - 11:00 a.m.

Room 715 A-B, Level 700, South Building
Metro Toronto Convention Centre

Chair:

Mantosh Dewan, M.D.

1. **Contribution of Common Versus Specific Factors (Therapy or Medication) to Successful Outcome**
Mantosh Dewan, M.D.
2. **Cognitive Therapy for Depression**
Judith Beck, Ph.D.
3. **Exposure Therapy for a Rape Survivor With Posttraumatic Stress Disorder**
Seth J. Gillihan, Ph.D.
4. **Premature Psychotherapy Termination**
Roger P. Greenberg, Ph.D.

Quality Improvement Initiatives: International Perspectives

World Psychiatric Association

8:00 a.m. - 11:00 a.m.

Room 716 A-B, Level 700, South Building
Metro Toronto Convention Centre

Chairs:

John S. McIntyre, M.D.

Wolfgang Gaebel, M.D., Ph.D.

1. **Role of World Psychiatric Association in Promoting Quality Improvement Initiatives**
John S. McIntyre, M.D.
2. **Secondary Data Analysis in Quality Assurance: Pathways of Care in Depression, Anxiety and Somatoform Disorders**
Wolfgang Gaebel, M.D., Ph.D.
3. **Implementation of Quality Indicators in Routine Mental Health Care**
Birgit Janssen, Ph.D.
4. **Restraint-Related Deaths in Children and Adolescents**
J. Richard Ciccone, M.D.
5. **Use of an All-Payers Claim Database to Improve Quality of Psychiatric Care in Wisconsin**
Jerry Halverson, M.D.



This session will be captured as part of APA Annual Meeting on Demand, subject to speaker permission. Visit the APA on Demand Sales Booths in Toronto to learn more and purchase.

An Update on Neurocognitive Disorders for the General Psychiatrist



8:00 a.m. - 11:00 a.m.

Room 717 A-B, Level 700, South Building
Metro Toronto Convention Centre

Chairs:

Andrea Iaconi, D.Phil., M.D.

David Gold, Ph.D.

1. **Depression and Cognitive Decline in Later Life: Cause, Consequence or Comorbidity?**
Damien Gallagher
2. **Dementia Presenting With Psychiatric Symptoms**
Corinne E. Fischer, M.D.
3. **An Approach to Diagnosing and Managing Cognitive Impairment in Psychiatric Practice: Cognitive Effects of Psychiatric Illness and Psychotropic Medications**
Andrea Iaconi, D.Phil., M.D.
4. **Neuropsychological Screening for Mild Cognitive Impairment and Dementia.**
David Gold, Ph.D.

Advances in the Neurobiology of Attention Deficit Hyperactivity Disorder (ADHD)



8:00 a.m. - 11:00 a.m.

Room 801 A, Level 800, South Building
Metro Toronto Convention Centre

Chair:

Joseph Biederman, M.D.

1. **Dissociation of Working Memory and ADHD in the Brain**
Joseph Biederman, M.D.
2. **Evidence of a Pharmacological Dissociation Between the Robust Effects of Methylphenidate on ADHD Symptoms and Weaker Effects on Working Memory**
Thomas Spencer, M.D.
3. **Working Memory Deficits and Transgenerational Transmission of ADHD Phenotype in a Prenatal Nicotine Exposure Mouse Model**
Pradeep G. Bhide, Ph.D.
4. **A Functional Magnetic Resonance Imaging Study of Vulnerability for Posttraumatic Stress Disorder in Non-Traumatized, Medication Naive Adults With ADHD**
Andrea Spencer, M.D.

The Relevance of Circadian Rhythm Disturbances and Treatment to Psychiatric Practice

8:00 a.m. - 11:00 a.m.

Room 801 B, Level 800, South Building
Metro Toronto Convention Centre

Chairs:

Richard S. Schwartz, M.D.
Jacqueline Olds, M.D.

1. **Individual Differences in Light Sensitivity**
Kathryn A. Roecklein, Ph.D.
2. **Circadian Disruption in Delirium: The Role of Light, Melatonin, and Ramelteon**
Mark Oldham, M.D.
3. **Defining and Measuring Circadian Light**
Mark S. Rea, Ph.D.
4. **Applications and Practical Specifications for Light Treatment**
Mariana Figueiro, Ph.D.

Integration of Spirituality in Health Care: Research and Clinical Reports APA Caucus of Religion, Spirituality and Psychiatry

8:00 a.m. - 11:00 a.m.

Niagara/Ontario Rooms, Lower Level
InterContinental Toronto Centre

Chair:

Alexander Moreira-Almeida, M.D., Ph.D.

1. **Controlled Clinical Trials for Spiritual and Religious Interventions: A Systematic Review and Meta-Analysis**
Homero Vallada, M.D., Ph.D.
2. **Clinical Implications of Spirituality to Mental Health: Review of Evidence and Practical Guidelines**
Alexander Moreira-Almeida, M.D., Ph.D.
3. **Interest in Spiritually Integrated Psychotherapy Among Acute Psychiatric Patients**
David H. Rosmarin, Ph.D.
4. **Depression and Spirituality: Clinical Implications**
John R. Peteet, M.D.
5. **Spirituality Groups With the Chronically Mentally ill**
Nancy Kehoe, Ph.D.

! Program changes are printed each day in the Daily Bulletin which can be picked up in the Metro Convention Centre. A mobile application will also be available.

Courses

! Course Descriptions are available in the Course Brochure. You can pick up a Course Brochure and purchase a course ticket in the Course Enrollment Area located in the Sheraton Centre Toronto or in Registration, Exhibit Halls D-E in the Metro Convention Centre. Admission to all courses, including Master Courses is by ticket only.

Good Psychiatric Management for Borderline Personality Disorder: What Every Psychiatrist Should Know

8:00 a.m. - 12:00 p.m.

Grand Ballroom Center, Lower Concourse
Sheraton Centre Toronto Hotel

Directors:

John G. Gunderson, M.D.
Paul Links, M.D.

Faculty:

Brian Palmer, M.D., M.P.H.

Street Drugs and Mental Disorders: Overview and Treatment of Dual Diagnosis Patients

1

8:00 a.m. - 12:00 p.m.

Sheraton Hall C, Lower Concourse
Sheraton Centre Toronto Hotel

Director:

John W. Tsuang, M.D.

Faculty:

Karim Reef, D.O.
Larissa Mooney, M.D.
Timothy W. Fong, M.D.

SESSION TRACKS

- 1** Addiction Psychiatry
- 2** Child and Adolescent Psychiatry
- 3** Forensic Psychiatry
- 4** Geriatric Psychiatry
- 5** Psychosomatic Psychiatry
- 6** NIAAA
- 7** DSM-5
- D** APA Meeting on Demand

Management of the Cognitive and Neuropsychiatric Symptoms of Dementia

4

8:00 a.m. - 12:00 p.m.

Birchwood Ballroom, Mezzanine
Sheraton Centre Toronto Hotel

Director:

Mark Rapoport, M.D.

Faculty:

Nathan Herrmann, M.D.
Andrew S. Wiens, M.D.
Tarek K. Rajji, M.D.
Dallas P. Seitz, M.D., Ph.D.
Zahinoor Ismail, M.D.

Evaluation and Treatment of Behavioral Emergencies

American Association for Emergency Psychiatry

5

8:00 a.m. - 12:00 p.m.

Civic Ballroom South, 2nd Floor
Sheraton Centre Toronto Hotel

Director:

Kimberly Nordstrom, J.D., M.D.

Faculty:

Kimberly Nordstrom, J.D., M.D.
Leslie Zun, M.B.A., M.D.
Jon S. Berlin, M.D.
Seth Powsner, M.D.
Scott L. Zeller, M.D.

Seminars

Training Practitioners to Use a Psychopathology Clinical Rating Scale

8:00 a.m. - 12:00 p.m.

Sheraton Hall E, Lower Concourse
Sheraton Centre Toronto Hotel

Director:

Ahmed Aboraya, Dr.P.H., M.D.

Faculty:

Daniel Elswick, M.D.
Henry A. Nasrallah, M.D.

Risk Assessment for Violence

3

8:00 a.m. - 12:00 p.m.

Chestnut East-West, Mezzanine
Sheraton Centre Toronto Hotel

Director:

Phillip Resnick, M.D.

Narrative Hypnosis With Special Reference to Pain

APA Caucus on Complementary and Alternative Medicine

5

8:00 a.m. - 12:00 p.m.

Civic Ballroom North, 2nd Floor
Sheraton Centre Toronto Hotel

Directors:

Lewis Mehl-Madrona, M.D., Ph.D.
Barbara Mainguy, M.A., M.F.A.

9:00 a.m. Sessions

Courses



Course Descriptions are available in the Course Brochure. You can pick up a Course Brochure and purchase a course ticket in the Course Enrollment Area located in the Sheraton Centre Toronto or in Registration, Exhibit Halls D-E in the Metro Convention Centre. Admission to all courses, including Master Courses is by ticket only.

Dialectical Behavior Therapy (DBT) for Psychiatrists: Using DBT Strategies in Your Psychotherapy and Psychopharmacological Practice

9:00 a.m. - 4:00 p.m.

Grand Ballroom West, Lower Concourse
Sheraton Centre Toronto Hotel

Directors:

Beth S. Brodsky, M.D., Ph.D.
Barbara Stanley, Ph.D.

Transgender and Intersex for the Practicing Psychiatrist

APA Council on Quality Care

2

9:00 a.m. - 4:00 p.m.

Sheraton Hall A, Lower Concourse
Sheraton Centre Toronto Hotel

Director:

William Byne, M.D., Ph.D.

Faculty:

Jack Pula, M.D.
Richard R. Pleak, M.D.
A. Evan Eyler, M.D., M.P.H.
Dan H. Karasic, M.D.
Heino F.L. Meyer-Bahlburg, Ph.D.
William Byne, M.D., Ph.D.

Radically Open Dialectical Behavior Therapy for Disorders of Overcontrol: Remembering Our Tribal Nature

9:00 a.m. - 4:00 p.m.

Pine, Mezzanine
Sheraton Centre Toronto Hotel

Director:

Thomas R. Lynch, Ph.D.

Practical Assessment and Treatment of Behavior Disturbance in Patients With Moderate to Severe Dementia

4

9:00 a.m. - 4:00 p.m.

Dominion Ballroom North, 2nd Floor
Sheraton Centre Toronto Hotel

Director:

Maureen Nash, M.D., M.S.

Faculty:

Sarah Foidel, O.T.R./L.
Maria L. Shindler, M.S.N., R.N.

Sleep Medicine - A Review and Update for Psychiatrists

9:00 a.m. - 4:00 p.m.

Dominion Ballroom South, 2nd Floor
Sheraton Centre Toronto Hotel

Directors:

Thomas D. Hurwitz, M.D.
Imran Khawaja, M.B.B.S.

Faculty:

Elliott K. Lee, M.D.
Max Hirshkowitz, Ph.D.
R. Robert Auger, M.D.

Yoga of the East and West Experiential for Stress, Anxiety, Posttraumatic Stress Disorder, Mass Disasters, Military, Schizophrenia, and Stress-Related Medical Conditions

APA Caucus on Complementary and Alternative Medicine

5

9:00 a.m. - 4:00 p.m.

City Hall, 2nd Floor
Sheraton Centre Toronto Hotel

Director:

Patricia L. Gerbarg, M.D.

Faculty:

Richard P. Brown, M.D.
Patricia L. Gerbarg, M.D.
Beth P. Abrams, M.D.

Master Courses



Course Descriptions are available in the Course Brochure. You can pick up a Course Brochure and purchase a course ticket in the Course Enrollment Area located in the Sheraton Centre Toronto or in Registration, Exhibit Halls D-E in the Metro Convention Centre. Admission to all courses, including Master Courses is by ticket only.

Transference-Focused Psychotherapy for Borderline Personality Disorder

9:00 a.m. - 4:00 p.m.

Grand Ballroom East (Large), Lower Concourse
Sheraton Centre Toronto Hotel

Directors:

Frank E. Yeomans, M.D., Ph.D.
Otto F. Kernberg, M.D.

Faculty:

John F. Clarkin, Ph.D.

10:00 a.m. Sessions

Advances in Medicine

Rehabilitation of Complex Trauma: Implications for Mental Health Professionals

10:00 a.m. - 11:30 a.m.

Room 701 A, Level 700, South Building
Metro Toronto Convention Centre

Chairs:

Elsbeth C. Ritchie, M.D., M.P.H.

Speaker:

Paul F. Pasquina, M.D.

Interactive Sessions

Let's Talk About Marijuana

For Residents only

10:00 a.m. - 11:30 a.m.

Rooms 205 A-D, Level 200, North Building
Metro Toronto Convention Centre

Chair:

Nora D. Volkow, M.D.

The Behavioral Addictions

Meet the Author

1

10:00 a.m. - 11:30 a.m.

Room 803 A-B, Level 800, South Building
Metro Toronto Convention Centre

Chairs:

Petros Levounis, M.D.

Michael S. Ascher, M.D.

Lectures

DSM-IV-5 and Culture: Lessons Learned From 20 Years of Teaching Cultural Psychiatry-Applied Cultural Humility

APF Kun-Po Soo Award Lecture



10:00 a.m. - 11:30 a.m.

Rooms 206 A-F, Level 200, North Building
Metro Toronto Convention Centre

Lecturer:

Russell F. Lim, M.D., M.Ed.

One Hundred Years of Shellshock: RIP or Alive and Kicking?

APA International Psychiatrist Lecture Series



10:00 a.m. - 11:30 a.m.

Exhibit Hall A, Level 300, North Building
Metro Toronto Convention Centre

Lecture Chair:

Paul Summergrad, M.D.

Lecturer:

Simon Wessely, M.A., M.D., M.Sc.

Bio



Russell F. Lim, M.D., M.Ed. is completed his Adult Psychiatric Residency at the University of California, San Francisco. Currently, he is a Health Sciences Clinical Professor at the University of California, Davis (UCD), where he has been for the last 17 years.

He is committed to providing mental health services to seriously persistently mentally ill adults in the community with an emphasis on culturally appropriate diagnosis and treatment.

He edited *The Clinical Manual of Cultural Psychiatry*, Second Edition for APPI in 2015, and the first edition in 2006. In his role as Chair of the Diversity Advisory Committee (DAC), founded in 1999, he received the American College of Psychiatrists' (ACP) Award for Creativity in Psychiatric Education in 2007. DAC's four-year curriculum in cultural psychiatry was chosen as one of two model curriculums in Cultural Psychiatry by the American Association of Directors of Psychiatry Training (AADPRT) in 2010.

Bio



Simon Wessely, M.A., M.D., M.Sc. is Professor and Head of the Department of Psychological Medicine and Vice Dean for Academic Psychiatry at the Institute of Psychiatry (IoP), King's College London. He is a clinical liaison psychiatrist, with a particular interest in unexplained symptoms and syndromes, and a clinical epidemiologist with an interest in military health.

Born and educated in Sheffield, he studied medical sciences and history of art at Trinity Hall, Cambridge, and then finished his medical training at University College Oxford, graduating in 1981. He obtained his medical membership in Newcastle, before moving to London's Maudsley Hospital to train in psychiatry, where he also obtained a Master's and Doctorate in epidemiology. His doctoral thesis was on crime and schizophrenia. Professor Wessely has been a consultant liaison psychiatrist at King's College Hospital and the Maudsley Hospital since 1991, where he set up the first NHS service for sufferers from chronic fatigue syndrome.

His interest in military health dates back to his work on Gulf war related illness, after which he helped set up the King's Centre for Military Health Research, a unique collaboration between the IoP and the KCL Department of War Studies. Its flagship project, a large-scale ongoing study of the health and wellbeing of the UK Armed Forces, has had a direct impact on public policy and on forms of treatment and help for Service personnel. He is Civilian Consultant Advisor in Psychiatry to the British Army and has visited services in Bosnia, Iraq and Afghanistan. He is a trustee of Combat Stress, the principal UK charity for veterans with mental health problems, and his contributions to veterans' charities include cycling (slowly) seven times to Paris to raise funds for service personnel in need.

He established the first clinical trials unit in this country dedicated to mental health, and is a Foundation Senior Investigator of the National Institute for Health Research, and Fellow of the Academy of Medical Sciences. In 2012 he was awarded the first *Nature* "John Maddox Prize" for Standing Up for Science, and was knighted in the 2013 New Year's Honours List.



Philip G. Haydon, Ph.D. is the Annetta and Gustav Grisard Professor and Chair of Neuroscience at Tufts University School of Medicine, Boston, USA. For the past twenty years his research has focused on roles played by astrocytes in the modulation of neuronal activity, synaptic transmission, behavior and more recently into the use of glial targets as therapeutic interventions for brain disorders. He graduated from the Department of Physiology, University of Leeds England with B.Sc (Hons) and Ph.D. in 1979 and 1982, respectively and then moved to the USA for postdoctoral studies and subsequent faculty positions. He obtained his first faculty position at Iowa State University where his studies of glial-neuron interactions commenced in 1992. In 1994 he published the first paper demonstrating the regulated release of gliotransmitters and demonstrated that astrocytes could modulate neuronal activity through the release of the excitatory transmitter glutamate. In 1999, together with colleagues in his laboratory, he coined the concept of “The Tripartite Synapse” to recognize the important role played by astrocytes in the modulation of synaptic transmission. Subsequently, while at the University of Pennsylvania School of Medicine, he integrated molecular genetics into his studies and demonstrated the role for astrocyte released ATP, that leads to adenosine accumulation, in the modulation of excitatory synaptic transmission and in the control of sleep. Because sleep disorders are co-morbid with numerous brain disorders, his recent research has turned to understanding how glia contribute to dysfunction of the brain in disorders including depression and Alzheimer’s disease.

He has received numerous prestigious awards including the McKnight Innovator Award and the Jacob Javits Award from the NINDS of the NIH.

Glial Cells in Sleep and Depression

APA Frontiers of Science Lecture Series



10:00 a.m. - 11:30 a.m.

Exhibit Hall G, Level 800, South Building
Metro Toronto Convention Centre

Lecture Chair:

Godfrey D. Pearlson, M.D.

Lecturer:

Philip G. Haydon, Ph.D.

Scientific and Clinical Reports

Integrated Care: Some Tools of the Trade



10:00 a.m. - 11:30 a.m.

Room 713 A-B, Level 700, South Building
Metro Toronto Convention Centre

Moderator:

Britta Ostermeyer, M.D.

- 1. Patient Satisfaction With Shared Medical Appointments for Women With Depression Using the Patient Satisfaction Questionnaire-18 (PSQ-18)**
Lilian Gonsalves, M.D.

- 2. Integrating Peer Staff Into Medication Management Visits to Support Recovery**
Rachael Steimnitz, M.P.H.

- 3. Interactive Tools to Assess Common Mental Illnesses in Primary Care**
Farah Ahmad, M.B.B.S., M.P.H., Ph.D.

- 4. Understanding Split-Treatment From the Patients’ Perspectives: Do Their Therapists and Psychopharmacologists Actually Communicate? Does It Matter?**

Thomas Kalman, M.D., M.S.

Rachel L. Levine Baruch, M.A.

Workshops

The Teaching of Psychotherapy Interventions in the Psychiatric Emergency Center During Residency Training

10:00 a.m. - 11:30 a.m.

Rooms 202 C-D, Level 200, North Building
Metro Toronto Convention Centre

Chairs:

Anu A. Matorin, M.D.

Ye B. Du, M.D., M.P.H.

Speakers:

Natalie C. Pon, M.D.

Shirali S. Patel, M.D.

Gary Bryan Fillette, M.D.

Military Sexual Assault: Root Causes, Prevention Effectiveness, and Challenges in Treatment

10:00 a.m. - 11:30 a.m.

Room 204 (Summit), Level 200, North Building
Metro Toronto Convention Centre

Chair:

Christopher H. Warner, M.D.

Speakers:

Carl A. Castro, Ph.D.

Sara Kintzle, M.S.W., Ph.D.

But They’re Just Kids! Assessing the Risk of Violence in Youth



10:00 a.m. - 11:30 a.m.

Room 711, Level 700, South Building
Metro Toronto Convention Centre

Chair:

Sandra K. Antoniak, M.D.

Speaker:

George David Annas, M.D., M.P.H.



Program changes are printed each day in the Daily Bulletin which can be picked up in the Metro Convention Centre. A mobile application will also be available.

Cultural Competence in Diverse Clinical Settings

10:00 a.m. - 11:30 a.m.

Room 802 A-B, Level 800, South Building
Metro Toronto Convention Centre

Chairs:

Kenneth Fung, M.D., M.S.
Lisa F. Andermann, M.D.

Speakers:

Kenneth Fung, M.D., M.S.
Lisa F. Andermann, M.D.
Hung Tat Lo, M.B.B.S.
Alpna Munshi, M.D.

Using the Cultural Formulation Interview With Refugees

10:00 a.m. - 11:30 a.m.

Humber Room, Main Level
InterContinental Toronto Centre

Chairs:

Suni N. Jani, M.D., M.P.H.
An Dinh, D.O.
Sophia Banu, M.D.

Speakers:

Ali A. Asghar-Ali, M.D.
Asim Shah, M.D.
An Dinh, D.O.

Opportunities for Health Care Reform to Impact Forensic Services Delivery: The New York Experience

3

10:00 a.m. - 11:30 a.m.

Caledon and Oakville, Main Level
InterContinental Toronto Centre

Chair:

Neal Cohen, M.D.

Speakers:

Merrill Rotter, M.D.
Ann Marie T. Sullivan, M.D.
Elizabeth Ford, M.D.
Fred C. Osher, M.D.

! SESSION TRACKS

- 1** Addiction Psychiatry
- 2** Child and Adolescent Psychiatry
- 3** Forensic Psychiatry
- 4** Geriatric Psychiatry
- 5** Psychosomatic Psychiatry
- 6** NIAAA
- 7** DSM-5
- D** APA Meeting on Demand

12:30 p.m. Meeting

APA Annual Business Meeting

12:30 p.m. - 1:30 p.m.

Voting members only

Room 106, North Level 100
Metro Toronto Convention Centre

Call to Order

*Paul Summergrad, M.D.,
President*

Memorial to Deceased Members

Announcement of Election Results

*Hind Benjelloun, M.D.
Chair, Committee of Tellers*

Reports to the Membership

*Saul Levin, M.D., M.P.A.
CEO and Medical Director*

*Frank Brown, M.D.
Treasurer*

*Maria A. Oquendo, M.D.
Secretary*

*Jenny Boyer, M.D., J.D., Ph.D.
Speaker*

*Glenn Martin, M.D.
Speaker-Elect*

*Rebecca W. Brendel, M.D., J.D.
Chair, Committee on By-Laws*

*Barry K. Herman, M.D.
Chair, Elections Committee*

*Rahn Bailey
Chair, Membership Committee*

Chairs of Councils

(written reports only)

Annual Forum

Adjournment

Resident-Fellow Member, General Members, Distinguished Fellows, Fellows, Life Fellows, Distinguished Life Fellows, and Life Members. Registration badge and/or APA membership card necessary for admission. No cameras or tape recorders are permitted in this meeting.

Poster Sessions

International Poster Session 1

10:00 a.m. - 12:00 p.m.

Exhibit Halls D-F, Level 800, South Building
Metro Toronto Convention Centre

12:30 p.m. Sessions

Meeting

! These sessions are open to APA members only. A blue registration badge or an APA membership card are required for admittance.

APA Annual Business Meeting

Voting APA Members Only

12:30 p.m. - 1:30 p.m.

Room 106, Level 100, North Building
Metro Toronto Convention Centre

Case Conference

! These sessions are open to APA members only. A blue registration badge or an APA membership card are required for admittance.

Court-Mandated Outpatient Psychiatric Care for a Pregnant Woman With Psychosis: A Unique Bridge to Alliance

3

12:30 p.m. - 2:00 p.m.

Room 701 A, Level 700, South Building
Metro Toronto Convention Centre

Chair:

Dianna Dragatsi, M.D.

Speakers:

Laura M. Polania, M.D.
Paul S. Appelbaum, M.D.

! All scientific sessions listed in the Annual Meeting Program Book are designated for AMA PRA Category 1 Credits™, except for Poster Sessions.



Florian Holsboer, M.D., Ph.D. was born in Munich, Germany and studied chemistry and medicine at the University of Munich where he completed his residency in psychiatry. His areas of study include: Affective disorders, depression, anxiety, central regulation of stress hormones, sleep physiology, molecular and clinical psychopharmacology, pharmacogenetics and personalized medicine.

In 1989 Professor Holsboer became Director of the Max-Planck Institute for Psychiatry. The institute is a research center for disorders of the central nervous system. Research is conducted by 28 different research groups in a broad range of areas from molecular biology to pharmacology, to human and mouse genetics, proteomics and chemical genomics.

His extensive knowledge and research of mental health issues will give attendees an overview of how current research trends are shaping the future of mental health research.

Interactive Sessions

Sports Psychiatry: Overcoming Medical, Social, and Psychological Recovery Barriers From Serious Athletic Injury

5

12:30 p.m. - 2:00 p.m.

Room 801 B, Level 800, South Building
Metro Toronto Convention Centre

Chair:

David R. McDuff, M.D.

Helping Kids in Crisis

Meet the Author

2

12:30 p.m. - 2:00 p.m.

Room 803 A-B, Level 800, South Building
Metro Toronto Convention Centre

Chair:

Fadi Haddad, M.D.

Lectures

The Future of Antidepressant Drug Discovery and Development

APA International Psychiatrist Lecture Series



12:30 p.m. - 2:00 p.m.

Room 102 (Theatre), Level 100, North Building
Metro Toronto Convention Centre

Lecture Chair:

Alan F. Schatzberg, M.D.

Lecturer:

Florian Holsboer, M.D., Ph.D.

Scientific and Clinical Reports

Schizophrenia and Psychosis

3 4 5

12:30 p.m. - 2:00 p.m.

Room 713 A-B, Level 700, South Building
Metro Toronto Convention Centre

Moderator:

Svetlana Milenkovic, M.D.

1. Glycine Reuptake Inhibitors in the Treatment of Negative Symptoms of Schizophrenia

Rejish K. Thomas, M.D.

2. ITI-007 for the Treatment of Schizophrenia: Safety and Tolerability Analyses From the Randomized ITI-007-005 Trial

Kimberly E. Vanover, Ph.D.

Sharon Mates, Ph.D.

Robert E. Davis, Ph.D.

4

3. Thirty-Day Hospital Readmission for Medicaid Enrollees With Schizophrenia: The Role of Patient Comorbidity and Local Health Care Systems

Alisa B. Busch, M.D., M.S.

5

4. Killer Cult Members and the Insanity Plea: Exploring the Line Between Belief and Delusion

Brian J. Holoyda, M.D., M.P.H.

3

! Program changes are printed each day in the Daily Bulletin which can be picked up in the Metro Convention Centre. A mobile application will also be available.

Workshops

The American Journal of Psychiatry Residents' Journal: How to Get Involved

12:30 p.m. - 2:00 p.m.

Rooms 202 C-D, Level 200, North Building
Metro Toronto Convention Centre

Chairs:

Misty Richards, M.D., M.S.

Robert Freedman, M.D.

Speakers:

Rajiv Radhakrishnan, M.B.B.S., M.D.

Tobias Wasser, M.D.

Holly Peek, M.D., M.P.H.

Kathleen M. Patchan, M.D.

Ijeoma Chukwu, M.D., M.P.H.

Why Did Alois Alzheimers Lose?

APA Ethics Committee and Penn-Scattergood Ethics Program

12:30 p.m. - 2:00 p.m.

Room 204 (Summit), Level 200, North Building
Metro Toronto Convention Centre

Chair:

Jason Karlawish, M.D.

Addressing the Social Determinants of Latino Mental Health

APA Caucus of Hispanic Psychiatrists

12:30 p.m. - 2:00 p.m.

Room 711, Level 700, South Building
Metro Toronto Convention Centre

Chair:

Carissa Caban-Aleman, M.D.

Speakers:

Carissa Caban-Aleman, M.D.

Guillermo Valdes, M.B.A., M.D.

Elena F. Garcia Aracena, M.D.

Helena Hansen, M.D., Ph.D.

Pearls of Psychosomatic Medicine: Stuff You Really Want to Know About Delirium, Torsades, Treatment of Pregnant Women, and Projective Identification

Academy of Psychosomatic Medicine

5

12:30 p.m. - 2:00 p.m.

Room 802 A-B, Level 800, South Building
Metro Toronto Convention Centre

Chair:

Philip R. Muskin, M.D.

Speakers:

Joji Suzuki, M.D.

Margo C. Funk, M.A., M.D.

Christina L. Wichman, D.O.

Current Procedural Terminology Code Set: The Old, the New, and the Ugly!

12:30 p.m. - 2:00 p.m.

Humber Room, Main Level
InterContinental Toronto Centre

Chairs:

Vikram Shah, M.B.A., M.D.

Stuart L. Lustig, M.D., M.P.H.

Counties as Psychiatric Service Providers

12:30 p.m. - 2:00 p.m.

Caledon and Oakville, Main Level
InterContinental Toronto Centre

Chair:

Marc D. Graff, M.D.

Speakers:

Roger Peele, M.D.

Jeffrey Geller

Leon Evans

Robert P. Cabaj, M.D.

Roderick Shaner, M.D.

Media Workshops

Screening and Discussion of the Film "Anonymous People"

U.S. National Institute on Alcohol Abuse and Alcoholism

6

12:30 p.m. - 2:30 p.m.

Exhibit Hall G, Level 800, South Building
Metro Toronto Convention Centre

Chairs:

George Koob, Ph.D.

Nora D. Volkow, M.D.

1:00 p.m. Sessions

Advances in Medicine

Medical Mysteries and Practical Med Psych Updates: Is It Medical, Psychiatric, or a Little of Both?

D

1:00 p.m. - 4:00 p.m.

Room 105, Level 100, North Building
Metro Toronto Convention Centre

Chair:

Robert M. McCarron, D.O.

Speakers:

Y. Pritham Raj, M.D.

Jeffrey T. Rado, M.D., M.P.H.

Jaesu Han, M.D.

Advances in Series

Advances in Psychodynamic Psychiatry

D

1:00 p.m. - 4:00 p.m.

Rooms 206 A-F, Level 200, North Building
Metro Toronto Convention Centre

Chair:

Elizabeth Auchincloss, M.D.

- 1. The Therapeutic Alliance in Contemporary Psychiatry: New Developments**
Elizabeth Auchincloss, M.D.
- 2. Psychodynamic Treatment of Personality Disorders: Evolving Perspectives on Interpretation**
Eve Caligor, M.D.
- 3. Transformations of the Developmental Process: Human Development in the Technocultural Era**
Karen J. Gilmore, M.D.
- 4. The Classification of Personality Disorders: New Developments**
Otto F. Kernberg, M.D.

! SESSION TRACKS

- 1** Addiction Psychiatry
- 2** Child and Adolescent Psychiatry
- 3** Forensic Psychiatry
- 4** Geriatric Psychiatry
- 5** Psychosomatic Psychiatry
- 6** NIAAA
- 7** DSM-5
- D** APA Meeting on Demand

Media Workshops

Compliance: Abu Ghraib in a Fast-Food Joint

3

1:00 p.m. - 4:00 p.m.

Ballroom A-B, Lower Level
InterContinental Toronto Centre

Chair:

Lynn Maskel, M.D.

Speakers:

Craig Zobel

Kevin D. Moore, M.D.

Mark G. Frank, Ph.D.

Presidential Symposia

Geriatric Psychiatry: Treatment Updates and New Perspectives

American Association for Geriatric Psychiatry

D 4

1:00 p.m. - 4:00 p.m.

Room 718 A, Level 700, South Building
Metro Toronto Convention Centre

Chair:

Susan Schultz, M.D.

- 1. Older Patients Telling Stories to Doctors in a Technological Age**
Dan G. Blazer II, M.D., M.P.H., Ph.D.
- 2. The Citalopram for Agitation in Alzheimer Disease Study: Effect of Citalopram on Agitation in Dementia**
Bruce G. Pollock, M.D., Ph.D.
- 3. Antipsychotic Management in the Elderly: Guidelines and Goals of Care**
Susan Schultz, M.D.

Understanding Resilience in the Face of Trauma: From Molecules to Circuits to Behaviors

1:00 p.m. - 4:00 p.m.

Room 718 B, Level 700, South Building
Metro Toronto Convention Centre

Chair:

Charles R. Marmar, M.D.

- 1. Psychosocial and Genetic Markers of Resilience Following Repeated Childhood Trauma Exposure**
Kerry Ressler, M.D., Ph.D.
- 2. Trajectories of Posttraumatic Stress and Resilience: Identification of Phenotypic Patterns of Traumatic Stress Response Across Contexts and Species**
Isaac R. Galatzer-Levy, Ph.D.

3. **Causal Paths from Genetic Influence to Resilience: Evidence from A Prospective Cohort Study of Highly Trauma Exposed Urban Police Officers**
Charles R. Marmar, M.D.
4. **Neurobiological Mechanisms of Recovery From Posttraumatic Stress**
Amit Etkin, M.D., Ph.D.

Symposia

Primary Care and Assertive Community Treatment (ACT) Teams: New Frontiers in Team-Based Chronic Illness Management

1:00 p.m. - 4:00 p.m.

Rooms 104 A-B, Level 100, North Building
Metro Toronto Convention Centre

Chairs:

Erik Vanderlip, M.D., M.P.H.

Maria Monroe-DeVita, Ph.D.

1. **The Minnesota Approach to Integrated Care: Integrated Illness Management and Recovery on ACT Teams**
Piper Meyer, Ph.D.
Lynette Studer, M.S.S.W.
Steve Harker, M.D.
2. **Embedded Primary Care Within Assertive Community Treatment: Implementation and Outcomes in L.A. County**
Benjamin Henwood, L.C.S.W., M.S.W., Ph.D.
3. **From the Eyes of the PACT Staff: Barriers and Facilitators to Effective Physical Health Management**
Maria Monroe-DeVita, Ph.D.
4. **Sooner or Later: The Oklahoma Adoption of Health Homes and ACT Integration**
Erik Vanderlip, M.D., M.P.H.

Perinatal Mental Health: Evaluation and Treatment Considerations for the General Psychiatrist



1:00 p.m. - 4:00 p.m.

Rooms 201 A-F, Level 200, North Building
Metro Toronto Convention Centre

Chairs:

Elizabeth Fitelson, M.D.

Lucy Hutner, M.D.

1. **Antidepressants in Pregnancy: Knowledge Transfer and Translation of Scientific Evidence**
Adrienne Einarson, R.N.
2. **Approach to Substance Use Disorders in the Perinatal Period**
Shabnam Shakibaie Smith, M.D.

3. **Psychiatric and Psychological Effects of Infertility and Infertility Treatments**
Lucy Hutner, M.D.
4. **Bipolar Disorder in the Perinatal Patient: Balancing the Risks of Illness and Treatment**
Elizabeth Fitelson, M.D.
5. **Anxiety Disorders in Pregnancy: What Every Clinician Needs to Know**
Lauren M. Osborne, M.D.
6. **Treatment of Depression in Perinatal Women**
Laura Miller, M.D.

On-Call Update: Skills in Acute Care Psychiatry



1:00 p.m. - 4:00 p.m.

Rooms 202 A-B, Level 200, North Building
Metro Toronto Convention Centre

Chair:

Jodi Lofchy, M.D.

1. **On-Call Risk Assessment: Suicide**
Jodi Lofchy, M.D.
2. **Assessing Medical Stability in Psychiatric Emergencies**
David Kocerginski, M.D.
3. **Managing the Agitated Patient On-Call**
Anna Skorzevska, M.D.
4. **Managing Common Inpatient Issues**
Andrea Waddell, M.D., M.Ed.

Childhood Precursors of Borderline Personality Disorder (BPD)

North American Association for the Study of Personality Disorders



1:00 p.m. - 4:00 p.m.

Rooms 205 A-D, Level 200, North Building
Metro Toronto Convention Centre

Chair:

Joel Paris, M.D.

Discussant:

Andrew M. Chanen, M.B.B.S., Ph.D.

1. **Why Are Childhood Precursors Important?**
Joel Paris, M.D.
2. **Hypermentalizing in Adolescent BPD Compared to Psychiatric and Healthy Controls: Introducing a New Measure**
Carla Sharp, Ph.D.
3. **Heightened Negative Emotional Reactivity as a Marker of Stress Sensitivity in the Development of BPD Symptoms**
Stephanie Stepp, Ph.D.

4. **The Association Between BPD in Adolescents, Childhood Adversity, and Childhood Protective Experiences**
Mary C. Zanarini, Ed.D.

Real-Life Consequences to Patients and Families of Misdiagnosis, Misunderstanding, Mistreatment and Stigmatization of Borderline Personality Disorder (BPD)



1:00 p.m. - 4:00 p.m.

Room 701 B, Level 700, South Building
Metro Toronto Convention Centre

Chairs:

Valerie Porr, M.A.

Mark Zimmerman, M.D.

Discussant:

John M. Oldham, M.D.

1. **Is Research on BPD Underfunded by the National Institutes of Health?**
Mark Zimmerman, M.D.
2. **BPD Public Health and Treatment Crisis: Global Consequences of Misdiagnosis, Mistreatment and Stigmatization of BPD**
Valerie Porr, M.A.
3. **Evaluating Experiences of 300 Participants With Diagnosis and Treatment of BPD: Results of a TARA On-Line Survey**
Kristie Tse, B.A.
4. **BPD, the Family and Psychiatry**
Eric Manheimer, M.D.

Introducing the Structured Clinical Interview for DSM-5 – Clinician Version (SCID-5-CV)

American Psychiatric Publishing Editorial Board



1:00 p.m. - 4:00 p.m.

Room 714 A-B, Level 700, South Building
Metro Toronto Convention Centre

Chair:

Michael First, M.D.

1. **Introduction to SCID-CV**
Michael First, M.D.
2. **Diagnosing Mood and Psychotic Disorders Using the SCID-CV**
Janet B.W. Williams, Ph.D.
3. **Diagnosing Substance Use and Anxiety Disorders Using the SCID-CV**
Rhonda Karg, Ph.D.

Comprehensive HIV Neuropsychiatry Update



1:00 p.m. - 4:00 p.m.

Room 715 A-B, Level 700, South Building
Metro Toronto Convention Centre

Chair:

Karl Goodkin, M.D., Ph.D.

1. Medical Update

Marshall Forstein, M.D.

2. Neurocognitive Decline in HIV/AIDS

Lawrence M. McGlynn, M.D.

3. Psychopharmacological Treatments in HIV Patients

Stephen J. Ferrando, M.D.

4. Discussing HIV Cognitive Disorder With Patients: Giving the Diagnosis and the Implications for Psychiatric Care

Marshall Forstein, M.D.

5. Diagnosis and Clinical Monitoring of HAND

Karl Goodkin, M.D., Ph.D.

The Schizophrenia Syndrome in 2015: New Facts and Emerging Insights

1:00 p.m. - 4:00 p.m.

Room 716 A-B, Level 700, South Building
Metro Toronto Convention Centre

Chairs:

Henry A. Nasrallah, M.D.

Rajiv Tandon, M.D.

Discussant:

Carol A. Tamminga, M.D.

1. Accelerating Genetic Discoveries in Schizophrenia

Anil Malhotra, M.D.

2. Pathophysiology of Schizophrenia: Emerging Insights

Matcheri Keshavan, M.D.

3. Advances in Diagnosis and Phenomenology

Rajiv Tandon, M.D.

4. Beyond Dopamine: The Evolving Therapeutics of Schizophrenia and Its Various Symptom Domains

Henry A. Nasrallah, M.D.

Spaces, Genes, Induced Pluripotent Stem Cells (iPSCs) and Neurocircuits: How Novel Approaches Are Informing Our Understanding of Etiology and Clinical Phenotype in Psychiatry



1:00 p.m. - 4:00 p.m.

Room 717 A-B, Level 700, South Building
Metro Toronto Convention Centre

Chairs:

Ruth O'Hara, Ph.D.

Joachim Hallmayer, M.D.

Discussant:

Alan F. Schatzberg, M.D.

1. iPSCs: A Revolution in Understanding Psychiatric Disorders

Pasca Sergiu, M.D.

2. Neural Circuits as Substrates of Mental Illness and Targets for Therapeutics

Amit Etkin, M.D., Ph.D.

3. Neurocognitive Dimensions and Neurocircuits Subservicing Psychiatric Disorders: A Developmental Perspective

Ruth O'Hara, Ph.D.

4. Integrating Genes, iPSCs and Neurocircuits Into a Clearer Understanding of the Etiology and Clinical Phenotypes in Psychiatric Disorders

Joachim Hallmayer, M.D.

Challenges and Opportunities for Global Mental Health

APA Council on International Psychiatry



1:00 p.m. - 4:00 p.m.

Room 801 A, Level 800, South Building
Metro Toronto Convention Centre

Chair:

Samuel O. Okpaku, M.D., Ph.D.

1. Task Shifting and Sharing Opportunities and Caveats- Perspectives of Stakeholders in a West African Nation

Vincent Agyapong, M.D.

2. Am I My Brother's Keeper

Samuel O. Okpaku, M.D., Ph.D.

3. Global Mental Health: Is It Possible?

Clare Pain, M.D.

4. Bringing Ubuntu Back from Southern Africa

Mary Kay Smith, M.D.

5. The Burden and Treatment Gap of Mental Illness

Robert Kohn, M.D.

Anti-Lesbian Gay Bisexual Transgender (LGBT) Discrimination Abroad and Asylum-Seeking at Home: The Psychiatrist's Role

Association of Gay and Lesbian Psychiatrists



1:00 p.m. - 4:00 p.m.

Niagara/Ontario Rooms, Lower Level
InterContinental Toronto Centre

Chair:

Amir Ahuja, M.D.

Discussant:

Dinesh Bhugra, M.D., Ph.D.

1. A Psychiatrist's View of International Anti-Gay Policies

Miriam Shuchman, M.D.

2. My Experiences in Uganda and as an Asylum-Seeker

John A. Wambere

3. A View From Iran: Discrimination at Home and Mental Health Needs of Asylum Seekers

Shervin Shadianloo, M.D.

4. Be an Expert Witness in LGBTI Asylum Cases at Home

Joanne Ahola, M.D.

2:00 p.m. Sessions

Poster Sessions

International Poster Session 2

2:00 p.m. - 4:00 p.m.

Exhibit Halls D-F, Level 800, South Building
Metro Toronto Convention Centre

2:30 p.m. Sessions

Advances in Medicine

Why Psychiatrists Should Care About Frontotemporal Dementia

2:30 p.m. - 4:00 p.m.

Room 701 A, Level 700, South Building
Metro Toronto Convention Centre

Chair:

Catherine C. Crone, M.D.

Speaker:

Edward "Ted" Huey, M.D.



All scientific sessions listed in the Annual Meeting Program Book are designated for AMA PRA Category 1 Credits™, except for Poster Sessions.



Ashley Bush, M.D. Ph.D. is professor of neuroscience at The University of Melbourne, Director of the Oxidation Biology Unit at The Florey Institute of Neuroscience & Mental Health, and a psychiatrist at the Massachusetts General Hospital, Boston. He is the recipient of numerous awards including the Beeson Award, the Senator John T. Hatfield Award from the Alzheimer's Association, and the Potamkin Prize from the American Academy of Neurology. He is the most highly cited neuroscientist in Australia over the last 10 years, and in 2014 was listed in the Thompson ISI list of The World's Most Influential Scientific Minds. Professor Bush has authored over 310 publications, with over 21,000 citations, 23 patents and has founded 4 biotechnology companies. He discovered the interaction of beta-amyloid with zinc as a major factor in Alzheimer's disease pathogenesis, and focuses on the neurobiology of metal ions and oxidative stress in neurodegenerative and psychiatric disorders.

Interactive Sessions

Reflections on a Decade of Research Investigating Deep Brain Stimulation for Depression

2:30 p.m. - 4:00 p.m.

Room 801 B, Level 800, South Building
Metro Toronto Convention Centre

Chair:

Helen S. Mayberg, M.D.

Lectures

Metals and Oxidative Stress in Alzheimer's Disease

APA International Psychiatrist Lecture Series

▶ 4

2:30 p.m. - 4:00 p.m.

Room 102 (Theatre), Level 100, North Building

Metro Toronto Convention Centre

Lecture Chair:

Barton J. Blinder, M.D., Ph.D.

Lecturer:

Ashley I. Bush, M.D., Ph.D.

! SESSION TRACKS

- 1 Addiction Psychiatry
- 2 Child and Adolescent Psychiatry
- 3 Forensic Psychiatry
- 4 Geriatric Psychiatry
- 5 Psychosomatic Psychiatry
- 6 NIAAA
- 7 DSM-5
- ▶ APA Meeting on Demand

Scientific and Clinical Reports

Integrated Care Across Clinical Settings

▶ 2 5

2:30 p.m. - 4:00 p.m.

Room 713 A-B, Level 700, South Building
Metro Toronto Convention Centre

Moderator:

Gaurav Mehta, M.B.B.S.

Britta Ostermeyer, M.D.

1. **Identifying Undiagnosed Pediatric Mental Illness in the Emergency Department**

Leslie Zun, M.B.A., M.D.

2

2. **Engagement in a Remotely-Delivered Behavioral Health Intervention Reduces Depression, Stress, and Anxiety in Medically High-Risk Populations**

Reena L. Pande, M.D., M.Sc.

Aimee Peters, L.C.S.W.

Patrick L. Kerr, Ph.D.

5

3. **A Physician-Health Plan Collaborative Solution for Achieving Primary Care Mental Health Integration**

Judith A. Feld, M.D.

4. **Integrating Mental Health and Primary Medical Care for Homeless Veterans in a Community Setting**

Theddeus Iheanacho, M.D.

▶ This session will be captured as part of APA Annual Meeting on Demand, subject to speaker permission. Visit the APA on Demand Sales Booths in Toronto to learn more and purchase.

Workshops

Mild Traumatic Brain Injury: Assessment and Initial Management With Neuropharmacology

2:30 p.m. - 4:00 p.m.

Rooms 202 C-D, Level 200, North Building
Metro Toronto Convention Centre

Chairs:

David B. FitzGerald, M.B.A., M.D.

Joseph A. Cheong, M.D.

Speakers:

David B. FitzGerald, M.B.A., M.D.

Joseph A. Cheong, M.D.

Physician Health and Physician as Patient

2:30 p.m. - 4:00 p.m.

Room 204 (Summit), Level 200, North Building

Metro Toronto Convention Centre

Chair:

Glen O. Gabbard, M.D.

Speakers:

Holly Crisp-Han, M.D.

Gabrielle S. Hobday, M.D.

Psychiatric, Orthopedic, and Ethical Concerns in Delayed Amputations Subsequent to Traumatic Injury in a Military Setting

5

2:30 p.m. - 4:00 p.m.

Room 711, Level 700, South Building
Metro Toronto Convention Centre

Chair:

Edmund G. Howe III, J.D., M.D.

Speakers:

Benjamin K. Potter, M.D.

Harold J. Wain, Ph.D.

Edmund G. Howe III, J.D., M.D.

Opening Session and Special Conversation

4:30 p.m – 6:45 p.m.

Hall A, North, Level 300
Toronto Convention Centre

Call to Order

Paul Summergrad, M.D., President

Welcoming Remarks by the Canadian
Psychiatric Association President

Padraic E. Carr, M.D.

Presentation of Check to
Covenant House of Toronto

Paul Summergrad, M.D.

Introduction of Stage Guests

Paul Summergrad, M.D.

Introduction of Dr. Philip R. Muskin

Paul Summergrad, M.D.

Report from the Scientific Program Committee

Philip R. Muskin, M.D., Chairperson

Introduction of Presidents and
Representatives of United States and
International Allied Organizations

Paul Summergrad, M.D.

Introduction of the President for
the Presidential Address

Randy Glassman, M.D.

Presidential Address

Paul Summergrad, M.D.

Introduction of the President-Elect for the
Response to the Presidential Address

Uyen-Khanh Quang-Dang, M.D.

Response of the President-Elect

Renee L. Binder, M.D.

Introduction of the Special Conversation Program

Paul Summergrad, M.D.

Adjournment

A Special Conversation on Science, Advocacy, and Talking About Mental Health with Paul Summergrad, M.D., Helen S. Mayberg, M.D., and The Hon. Patrick Kennedy

APA President Paul Summergrad, M.D., renowned researcher Helen S. Mayberg, M.D., and former U.S. Rep. Patrick Kennedy will engage in a thought-provoking conversation about neuroscience opportunities in psychiatry, the role of advocacy, and the unique challenges of talking about mental health and complex neuropsychiatric illness.

Paul Summergrad, M.D., is president of the American Psychiatric Association. He is the Psychiatrist-in-Chief of Tufts Medical Center and the Dr. Frances S. Arkin Professor and Chairman of the Tufts Medical Center Physicians Organization. During his distinguished career, he has published extensively on the history and development of psychiatry, medical psychiatry, and strategic planning in academic psychiatry.

Helen S. Mayberg, M.D., is a professor of psychiatry, neurology, and radiology at Emory University School of Medicine. She heads a multidisciplinary depression research program dedicated to the study of brain circuits in depression and the effects of various antidepressant treatments measured using an array of functional and structural imaging tools. She was recently named Emory University's "Game Changers" in recognition of her pioneering deep brain stimulation (DBS) research.

Patrick Kennedy spent 16 years in the U.S. House of Representatives and is predominately known as the author and lead sponsor of the Mental Health Parity and Addiction Equity Act of 2008. This legislation provides access to mental health care to tens of millions of Americans who were previously denied care. He has long been an outspoken advocate for mental health care. He is the co-founder of One Mind, a national coalition seeking new treatments and cures for neurologic and psychiatric diseases, and the founder of the Kennedy Forum on Community Mental Health.



Helping Patients Who Drink Too Much: Using the NIAAA's Clinician's Guide

U.S. National Institute on Alcohol Abuse and Alcoholism

6

2:30 p.m. - 4:00 p.m.

Room 802 A-B, Level 800, South Building
Metro Toronto Convention Centre

Chair:

Mike Fleming, M.D., M.P.H.

Speakers:

Mike Fleming, M.D., M.P.H.
Robert Huebner, Ph.D.

Detection and Treatment of Bullying-Related Morbidity: A Public Health Need

2

2:30 p.m. - 4:00 p.m.

Room 803 A-B, Level 800, South Building
Metro Toronto Convention Centre

Chair:

Jorge C. Srabstein, M.D.

Speaker:

Jorge C. Srabstein, M.D.

Developing a Citywide System of Care in Acute Psychiatry: The Toronto Mental Health and Addictions Acute Care Alliance

2:30 p.m. - 4:00 p.m.

Humber Room, Main Level
InterContinental Toronto Centre

Chair:

Molyn Leszcz, M.D.

Speakers:

Linda Young
Donald Wasylenki, M.D.
Vicky Stergiopoulos, M.D., M.H.Sc.
Paul V. Benassi, M.D.
Nicole Kozloff, M.D.

SESSION TRACKS

- 1** Addiction Psychiatry
- 2** Child and Adolescent Psychiatry
- 3** Forensic Psychiatry
- 4** Geriatric Psychiatry
- 5** Psychosomatic Psychiatry
- 6** NIAAA
- 7** DSM-5
- D** APA Meeting on Demand

Women Psychiatrists: Roadblocks and Pathways to Success

2:30 p.m. - 4:00 p.m.

Caledon and Oakville, Main Level
InterContinental Toronto Centre

Chairs:

Rashi Aggarwal, M.D.
Petros Levounis, M.D.

Speakers:

Donna M. Norris, M.D.
Laura Roberts, M.A., M.D.

4:30 p.m. Sessions

Session

Opening Session with a Special Conversation With Paul Summergrad, M.D, Helen Mayberg, M.D., and the Hon. Patrick Kennedy on Science, Advocacy, and Talking About Mental Health

4:30 p.m. - 6:30 p.m.

Exhibit Hall A, Level 300, North Building
Metro Toronto Convention Centre

7:00 p.m. Sessions

Media Workshops

Reviewing (Mental) Disorders With a Reverent Understanding of the Macabre (REDRUM)

1

7:00 p.m. - 10:00 p.m.

Ballroom A-B, Lower Level
InterContinental Toronto Centre

Chairs:

Anthony Tobia, M.D.
Domenick Sportelli, D.O.

Speaker:

Tom E. Draschil, M.D.

! All scientific sessions listed in the Annual Meeting Program Book are designated for AMA PRA Category 1 Credits™, except for Poster Sessions.

! Program changes are printed each day in the Daily Bulletin which can be picked up in the Metro Convention Centre. A mobile application will also be available.

Symposia

Integrating Dialectical Behavioral Therapy, Mentalization-Based Treatment, and General Psychiatric Management Using an Interpersonal Focus

7:00 p.m. - 10:00 p.m.

Niagara/Ontario Rooms, Lower Level
InterContinental Toronto Centre

Chairs:

Lois W. Choi-Kain, M.D., M.Ed.
Brandon Unruh, M.D.

Discussants:

Anthony Bateman, M.D.
Shelley McMain, Ph.D.

1. Integration of Multiple Evidence-Based Treatments to Treat "the Need for Specialness" in Patient With Narcissistic and Borderline Personality Disorders (BPD)
Claire M. Brickell, M.D.
2. Integrated Treatment for BPD: A Career Patient With Extensive Comorbidity and Recurrent Ingestion
Karen Jacob, Ph.D.
3. Treatment of Somatic Symptoms in BPD: Is Therapy Possible?
Renee T. Witlen, M.D.
4. Good Psychiatric Management as a Foundation for Integrating Evidence-Based Treatments for BPD
Brandon Unruh, M.D.

Intensive Short-Term Dynamic Psychotherapy (ISTDP): Evidence, Theory, and Technique

5

7:00 p.m. - 10:00 p.m.

Caledon and Oakville, Main Level
InterContinental Toronto Centre

Chairs:

Jeffrey Katzman, M.D.
Patricia Coughlin, Ph.D.

1. ISTDP- Evidence, Theory, and Technique
Jeffrey Katzman, M.D.
2. ISTDP: The Experience of Training During a General Residency Program
Brandon Yarns, M.D.
3. ISTDP: Examples From Videotaped Patient Examples
Patricia Coughlin, Ph.D.

Monday

May 18, 2015



8:00 a.m. Sessions

Courses

! Course Descriptions are available in the Course Brochure. You can pick up a Course Brochure and purchase a course ticket in the Course Enrollment Area located in the Sheraton Centre Toronto or in Registration, Exhibit Halls D-E in the Metro Convention Centre. Admission to all courses, including Master Courses is by ticket only.

Advanced Assessment and Treatment of ADHD

8:00 a.m. - 12:00 p.m.

Grand Ballroom West, Lower Concourse
Sheraton Centre Toronto Hotel

Director:

Thomas E. Brown, Ph.D.

Faculty:

Anthony Rostain, M.D.

Transference-Focused Psychotherapy for Narcissistic Personality Disorder

8:00 a.m. - 12:00 p.m.

Grand Ballroom Center, Lower Concourse
Sheraton Centre Toronto Hotel

Directors:

Frank E. Yeomans, M.D., Ph.D.
Otto F. Kernberg, M.D.

Faculty:

Eve Caligor, M.D.
Diana Diamond, Ph.D.

Teaching Psychotherapy? Let Hollywood (and Cable TV) Help!

8:00 a.m. - 12:00 p.m.

Sheraton Hall A, Lower Concourse
Sheraton Centre Toronto Hotel

Directors:

Steven E. Hylar, M.D.
Prameet Singh, M.D.

Faculty:

Rachna Kenia, M.D.

! All scientific sessions listed in the Annual Meeting Program Book are designated for AMA PRA Category 1 Credits™, except for Poster Sessions.

Exploring Technologies in Psychiatry

8:00 a.m. - 12:00 p.m.

Sheraton Hall E, Lower Concourse
Sheraton Centre Toronto Hotel

Directors:

Robert Kennedy, M.A.
John Luo, M.D.

Faculty:

Carlyle Chan, M.D.

Identifying and Helping Older Adults With Mild Neurocognitive Disorders

4

8:00 a.m. - 12:00 p.m.

Pine, Mezzanine
Sheraton Centre Toronto Hotel

Director:

James M. Ellison, M.D., M.P.H.

Faculty:

Courtney Carroll Spilker, Psy.D.
Donald A. Davidoff, Ph.D.
David C. Hsu, M.D.

ECT Practice Update for the General Psychiatrist

8:00 a.m. - 12:00 p.m.

Chestnut East-West, Mezzanine
Sheraton Centre Toronto Hotel

Director:

Peter B. Rosenquist, M.D.

Faculty:

Charles H. Kellner, M.D.
Donald Eknoyan, M.D.
Andrew Krystal, M.D., M.S.
W. Vaughn McCall, M.D., M.S.

! Program changes are printed each day in the Daily Bulletin which can be picked up in the Metro Convention Centre. A mobile application will also be available.

SESSION TRACKS

- 1** Addiction Psychiatry
- 2** Child and Adolescent Psychiatry
- 3** Forensic Psychiatry
- 4** Geriatric Psychiatry
- 5** Psychosomatic Psychiatry
- 6** NIAAA
- 7** DSM-5
- D** APA Meeting on Demand

Seminars

The Psychiatrist as Expert Witness

3

8:00 a.m. - 12:00 p.m.

City Hall, 2nd Floor
Sheraton Centre Toronto Hotel

Director:

Phillip Resnick, M.D.

9:00 a.m. Sessions

Case Conference

! These sessions are open to APA members only. A blue registration badge or an APA membership card are required for admittance.

A Complex Case of a Hispanic Male Patient With Depression and History of Sexual Trauma

9:00 a.m. - 10:30 a.m.

Room 701 A, Level 700, South Building
Metro Toronto Convention Centre

Chair:

Renato D. Alarcon, M.D., M.P.H.

Speakers:

Desiree Shapiro, M.D.
Sidney Zisook, M.D.
Steve Koh, M.D., M.P.H.

Focus Live

Focus Live! Psychopharmacology

9:00 a.m. - 10:30 a.m.

Room 105, Level 100, North Building
Metro Toronto Convention Centre

Moderator:

Mark H. Rapaport, M.D.
Tristan Gorrindo, M.D.

Speakers:

Carol A. Tamminga, M.D.
Ana Stan, M.D., Ph.D.

D This session will be captured as part of APA Annual Meeting on Demand, subject to speaker permission. Visit the APA on Demand Sales Booths in Toronto to learn more and purchase.

Interactive Sessions

The National Neuroscience Curriculum Initiative: Bringing Neuroscience Into the Clinical Practice of Psychiatry

For Residents only

9:00 a.m. - 10:30 a.m.

Room 101, Level 100, North Building
Metro Toronto Convention Centre

Chairs:

Melissa Arbuckle, M.D., Ph.D.

Michael J. Travis, M.D.

David A. Ross, M.D., Ph.D.

Fatal Pauses: Stuck in Pleasing Others. An Introduction to Supermentalization

Meet the Author

9:00 a.m. - 10:30 a.m.

Room 803 A-B, Level 800, South Building
Metro Toronto Convention Centre

Chair:

Stuart C. Yudofsky, M.D.

Lectures

Navigating Psychiatry and Health Care Reform

APA Guest Lecture Series



9:00 a.m. - 10:30 a.m.

Room 102 (Theatre), Level 100, North Building
Metro Toronto Convention Centre

Lecture Chair:

Paul Summergrad, M.D.

Lecturer:

Ellen M. Zane, M.A.

Bio



Ellen M. Zane, M.A. is a nationally renowned health care leader who recently retired as President & Chief Executive Officer of Tufts Medical Center and the Floating Hospital for Children. She was the first woman to run the hospital in its 218-year history. The hospital employs more 5,000 doctors, nurses, researchers, and other healthcare workers, includes Floating Hospital for Children, and has 450 beds. Ellen remains involved at Tufts Medical Center as a vice chair of the Board of Trustees. Ellen holds two faculty appointments at Tufts University School of Medicine including: Assistant Professor in the Department of Medicine, Division of Clinical Care Research and Assistant Professor of Public Health & Community Medicine. Additionally, Ellen holds a faculty appointment as Adjunct Assistant Professor in the Health Policy and Management at the Harvard School of Public Health. For the period of 2011 to 2013, Ellen was a Distinguished Guest Lecturer in Healthcare Administration at the Sawyer Business School at Suffolk University.

From 1994 to 2004, Ellen held the position of Network President for Partners Health-Care System, Inc. In this capacity, she was responsible for the development of a provider network featuring the Massachusetts General Hospital and Brigham & Women's Hospital. The network encompassed 5600 physicians and represented \$800+ million of managed care revenue. Today, this entity represents one of the largest physician networks in America.

Prior to that, Ellen was the Chief Executive Officer at Quincy Hospital in Quincy, Massachusetts. Ellen was an employee of HCA and then Quorum Health Resources in this capacity.

Ellen received her Professional Director Certification from the American College of Corporate Directors in 2013, her Bachelor of Arts degree from the George Washington University in Washington, D.C. in 1973 and her Master of Arts degree in 1975 from the Catholic University of America in Washington. She holds the following honorary degrees: Doctorate of Commercial Science from Bentley University, Doctorate of Business Administration from Stonehill College; and Doctorate of Humane Letters from Curry College.

Ellen is currently a Director of Brooks Automation (NASDAQ-BRKS); a Director of Haemonetics Corporation (NYSE-HAE); and a Director of Parexel International (NASDAQ-PRXL). She is a Director of Press Ganey, a private company nationally known as the preeminent provider of patient satisfaction measurement and data in acute hospital settings; and the Vice Chair of the Board of Trustees at George Washington University, Washington DC.

Ellen is a former Director of Lincare Holdings, Inc. (NASDAQ-LNCR); a former Director of Variagenics, Inc. (NASDAQ-VGNX), a Cambridge, Massachusetts biotech public company focused on pharmacogenomics; a former member of the Board of Overseers at the Tufts University School of Medicine; a former Chair of the Board of the Massachusetts Hospital Association; a former Trustee of Northeastern University; and also a former Director of the John F. Kennedy Library Foundation. From 1996 to 2001, Ellen was a member of the Board of Governors at the Warren Grant Magnuson Clinical Center (national hospital) at the National Institutes of Health in Washington, DC.

Bio



Jerrold F. Rosenbaum, M.D. is Psychiatrist-in-Chief at Massachusetts General Hospital (MGH) and Stanley Cobb Professor of Psychiatry at Harvard Medical School. Dr. Rosenbaum heads a department of more than 600 clinicians, researchers, and trainees, ranked in 2014 by U.S. News and World Report as #1 for Psychiatry and for 17 of the last 19 years. He served as President and Chairman of the Board of the Anxiety and Depression Association of America (ADAA) and is Chair of the Scientific Council and on the Board of Directors for the American Foundation for Suicide Prevention (AFSP). He also serves on the MGH Board of Trustees. He has authored more than 400 original articles and reviews and authored or edited 20 books. Dr. Rosenbaum is a graduate of Yale College and Yale School of Medicine and Psychiatry residency at MGH, Harvard Medical School.

Bio



James L. Kennedy, M.D. has training in three major areas: neuroscience, clinical psychiatry, and molecular genetics. His main research interest over the past 20 years has been the identification of susceptibility genes for psychiatric disorders. His discoveries include: 1) the role of the DRD4 gene in ADHD, 2) the genetic predictors of antipsychotic response and side effects, 3) the 5HTTLPR genetic marker predicts risk for antidepressant induced mania. He has published pioneering findings relating gene variants in the dopamine, serotonin, and neurodevelopment systems to psychiatric disorders, neuroimaging (PET and MRI) and to treatment response. A major current project led by Dr. Kennedy is examining a large sample (N=20,000) of patients to determine the usefulness and cost-benefit of genetic testing applied to choice and dosage of psychiatric medications in clinical care. Dr. Kennedy has published more than 540 scientific articles with over 25,000 citations, and he is an active lecturer at numerous international conferences.

“But We Need the Eggs”: Perspectives on What Psychiatry Has Been, Can Do, and Must Become

APA Distinguished Psychiatrist Lecture Series



9:00 a.m. - 10:30 a.m.

Exhibit Hall A, Level 300, North Building
Metro Toronto Convention Centre

Lecture Chairs:

Philip R. Muskin, M.D.

Barton J. Blinder, M.D., Ph.D.

Lecturer:

Jerrold F. Rosenbaum, M.D.

Is Psychiatric Medication Selection via Genetic Testing Becoming the Preferred Practice

APA David A. Mrazek, M.D. Memorial Lecture on Psychiatric Pharmacogenomics



9:00 a.m. - 10:30 a.m.

Exhibit Hall G, Level 800, South Building
Metro Toronto Convention Centre

Lecturer:

James L. Kennedy, M.D.

Scientific and Clinical Reports

Suicide: Possible Comorbidities and Engaging Survivors



9:00 a.m. - 10:30 a.m.

Room 713 A-B, Level 700, South Building
Metro Toronto Convention Centre

Moderator:

Britta Ostermeyer, M.D.

1. **Marked Impact on Suicidal Ideation and Suicidology in a Military Population Following a Cervical Sympathetic Blockade**
Eugene Lipov, M.D.
2. **Disordered Sleep and Stress Among Private High School Students: Independent and Combined Effects on Suicide Risk**
Stephen Woolley, D.Sc.
3. **Causes and Outcomes of Acetaminophen Overdoses: The Mayo Clinic Experience, 2004-2010**
Nuria J. Thusius, M.D.

5

4. Lived Lost Lives: A Science/Arts Research Collaborative: Engaging Bereaved Families, the Public and Policy Makers With Young-Adult Suicide

Kevin M. Malone, M.D.

Seamus G. McGuinness, Ph.D.

Anne Sheridan

2

Workshops

Ethics of Clinical Reasoning

APA Ethics Committee and Penn-Scattergood Ethics Program

9:00 a.m. - 10:30 a.m.

Rooms 103 A-B, Level 100, North Building
Metro Toronto Convention Centre

Chair:

Nancy N. Potter, Ph.D.

Speakers:

Mona Gupta, M.D., Ph.D.

Nancy N. Potter, Ph.D.

A User's Guide to the Frontal Lobes: Bedside Assessment of Frontal Executive Function

9:00 a.m. - 10:30 a.m.

Room 104 A, Level 100, North Building
Metro Toronto Convention Centre

Chair:

Sheldon Benjamin, M.D.

Speakers:

Sheldon Benjamin, M.D.
Margo D. Lauterbach, M.D.

Medications for the Treatment of Alcohol Use Disorders and Related Comorbidities: A Brief Guide

U.S. National Institute on Alcohol Abuse and Alcoholism

6

9:00 a.m. - 10:30 a.m.

Room 104 B, Level 100, North Building
Metro Toronto Convention Centre

Chair:

Domenic A. Ciraulo, M.D.

Speaker:

Domenic A. Ciraulo, M.D.

Food and the Brain

9:00 a.m. - 10:30 a.m.

Room 104 D, Level 100, North Building
Metro Toronto Convention Centre

Chairs:

Emily Deans, M.D.
Drew Ramsey, M.D.

Blogging, Linking, Liking & Following: A Psychiatrist's Guide for Using Social Media and Blogging for Mental Health Education and Advocacy

APA Child and Adolescent Psychiatry Fellowship

9:00 a.m. - 10:30 a.m.

Rooms 202 C-D, Level 200, North Building
Metro Toronto Convention Centre

Chairs:

Holly Peek, M.D., M.P.H.
Clarice J. Kestenbaum, M.D.

Speakers:

Eugene V. Beresin, M.D.
Steve Schlozman, M.D.
Lara J. Cox, M.D.
Carlene MacMillan, M.D.

When a Psychiatrist Loses a Parent

9:00 a.m. - 10:30 a.m.

Room 204 (Summit), Level 200, North Building
Metro Toronto Convention Centre

Chair:

William H. Sledge, M.D.

Speakers:

Francine Cournos, M.D.
Mohsin Ahmed, M.D., Ph.D.
Richard F. Summers, M.D.

Rethinking the Long-Term Use of Antipsychotics in Schizophrenia: For Everyone, No one or Some?

9:00 a.m. - 10:30 a.m.

Room 711, Level 700, South Building
Metro Toronto Convention Centre

Chairs:

Sandra Steingard, M.D.
Carl Cohen, M.D.

Speakers:

Joanna Moncrieff, M.B.B.S., M.D.
Hugh Middleton, M.D.
Sandra Steingard, M.D.
Stephen R. Marder, M.D.

Integrating Psychiatrists Within Primary Care Settings: Practical Tips and Tools

9:00 a.m. - 10:30 a.m.

Room 802 A-B, Level 800, South Building
Metro Toronto Convention Centre

Chair:

Nick Kates, M.B.B.S.

Speaker:

Jon S. Davine, M.D.

Pharmacotherapy and Psychotherapy Treatment for Posttraumatic Stress Disorder: Using Meta-Analyses to Determine Which Treatments Are Most Effective

9:00 a.m. - 10:30 a.m.

Humber Room, Main Level
InterContinental Toronto Centre

Chairs:

Daniel J. Lee, M.D.
Charles Hoge, M.D.

Speakers:

Daniel J. Lee, M.D.
Jonathan P. Wolf, M.D.
Charles Hoge, M.D.
Carla W. Schnitzlein, D.O.

The Challenge of Rechallenge: A Rational Approach to Treating Survivors of Major Adverse Effects of Clozapine

5

9:00 a.m. - 10:30 a.m.

Caledon and Oakville, Main Level
InterContinental Toronto Centre

Chair:

Peter Manu, M.D.

Advances in Research**The Latest Research and Clinical Information Regarding Major Psychiatric Disorders**

9:00 a.m. - 12:00 p.m.

Room 106, Level 100, North Building
Metro Toronto Convention Centre

Chairs:

Herbert Pardes, M.D.
Jack D. Barchas, M.D.

1. **Pathways to new treatments in Autism Spectrum Disorder**
Jeremy Veenstra-VanderWeele
 2. **Schizophrenia 2014: From Genes to Mechanisms of Illness**
Daniel R. Weinberger, M.D.
 3. **Understanding and Effectively Managing Anxiety in the Transition to Young Adulthood**
Anne M. Albano, Ph.D.
 4. **Advances in Research in Mood Disorders: New Opportunities, New Treatments**
Andrew A. Nierenberg, M.D.
 5. **New Research on Personality Disorders**
John M. Oldham, M.D.
-

**SESSION TRACKS**

- 1 Addiction Psychiatry
 - 2 Child and Adolescent Psychiatry
 - 3 Forensic Psychiatry
 - 4 Geriatric Psychiatry
 - 5 Psychosomatic Psychiatry
 - 6 NIAAA
 - 7 DSM-5
- APA Meeting on Demand

Advances in Series

Gun Violence and Mental Illness

3

9:00 a.m. - 12:00 p.m.

Room 107, Level 100, North Building
Metro Toronto Convention Centre

Chair:

Liza Gold, M.D.

- 1. Gun Violence and Mental Illness: Public Health Crises**
Liza Gold, M.D.
- 2. NICS, Mental Illness, and Firearms Legislation: What You Should Know**
Marilyn Price, M.D.
- 3. Mass Distractions and Socio-Cultural Factors in Mass Shootings**
James L. Knoll IV, M.D.
- 4. Firearms Risk Prevention: Considering Legal and Clinical Reforms**
Debra Pinals, M.D.
- 5. Firearms and Suicide**
Matthew Miller, M.D., M.P.H.
- 6. Reducing Risk of Suicide: Best Practices and Talking to Patients About Access to Firearms**
Alan L. Berman, Ph.D.

Forum

A Preview of Breaking New Research on Adolescent Drinking, Schizophrenia and Suicide From the American Journal of Psychiatry and Molecular Psychiatry

American Psychiatric Publishing Editorial Board

9:00 a.m. - 12:00 p.m.

Room 801 B, Level 800, South Building
Metro Toronto Convention Centre

Chairs:

Robert Freedman, M.D.
Nicholas Hoertel, M.D., M.P.H.
Julio Licinio, M.D.
Adolf Pfefferbaum, M.D.
Gunter Schumann, M.D., Ph.D.
Lindsay Squeglia, Ph.D.
Edith Sullivan, Ph.D.
Thomas Weickert, Ph.D.



Program changes are printed each day in the Daily Bulletin which can be picked up in the Metro Convention Centre. A mobile application will also be available.

Media Workshops

Unicorn and Alone With People - A Double Feature on Young Gay/Lesbian Identities: Exploring Sexual Orientation

American Academy of Child and Adolescent Psychiatry

2

9:00 a.m. - 12:00 p.m.

Ballroom A-B, Lower Level
InterContinental Toronto Centre

Chairs:

Richard R. Pleak, M.D.
Sarah E. Herbert, M.D., M.S.W.

Speakers:

Jose Vito, M.D.
Shervin Shadianloo, M.D.

Presidential Symposium

Updates in Women's Health

Academy of Psychosomatic Medicine

5

9:00 a.m. - 12:00 p.m.

Room 718 A, Level 700, South Building
Metro Toronto Convention Centre

Chairs:

Linda L.M. Worley, M.D.
Christina L. Wichman, D.O.

Discussant:

Michelle Riba, M.D.

- 1. Intimate Partner Violence and Psychosomatic Medicine**
Donna Stewart, M.D.
- 2. Management and Assessment of Alcohol, Tobacco and Opioid Use Disorders During Pregnancy**
Leena Mittal, M.D.
- 3. Infertility and Perinatal Loss: When the Bough Breaks**
Nancy Byatt, D.O., M.B.A.
- 4. Psychotropic Medication Management in Pregnancy and Postpartum for Depression and Anxiety.**
Madeleine Becker, M.D.
- 5. Psychopharmacologic Approaches in the Perinatal Period: Mood Stabilizers and Antipsychotics**
Christina L. Wichman, D.O.
- 6. Promoting Sexual Health and Well-Being**
Linda L.M. Worley, M.D.

One Dream, Three Perspectives: The Place of the Dream and Dreaming in Clinical Practice and Training

American Psychoanalytic Association

9:00 a.m. - 12:00 p.m.

Room 718 B, Level 700, South Building
Metro Toronto Convention Centre

Chairs:

Mark D. Smaller, L.C.S.W., Ph.D.
Harriet L. Wolfe, M.D.

- 1. A Dream Within an Analytic Session**
Jan A. Seriff, Psy.D.
- 2. A Freudian Perspective on the Patient's Dream**
Harriet L. Wolfe, M.D.
- 3. A British School Perspective on the Patient's Dream**
Adam J. Goldyne, M.D.
- 4. A Jungian Perspective on the Patient's Dream**
Barbara Zabriskie, Ph.D.

Symposia

Telepsychiatry's Evidence Base Shows Effectiveness: New Models (Asynchronous), More Psychotherapy, and Innovations With Special Populations

9:00 a.m. - 12:00 p.m.

Room 104 C, Level 100, North Building
Metro Toronto Convention Centre

Chairs:

Donald M. Hilty, M.D.
Terry Rabinowitz, D.D.S., M.D.

Discussant:

Donald M. Hilty, M.D.

- 1. Effectiveness of Telepsychiatry: Feasibility and Outcomes for Synchronous/Video (STP), Asynchronous/Store and Forward (ATP), and Other Models**
Donald M. Hilty, M.D.
- 2. Views and Misconceptions of Telepsychiatry: A Survey of Psychiatry Fellows, Residents and Training Directors**
Cesar Cruz, M.D.
- 3. Special Considerations for Psychological Evaluations, Formal Assessments (e.g., cognitive testing), Therapies (e.g., CBT), and Other Psychological Treatments**
Carolyn Turvey, Ph.D.

4. **How to Adapt Clinical Approaches and Telepsychiatry to Child, Adolescent, and Family Work – Considerations Based on Treatments and Settings**
Erica Shoemaker, M.D.
5. **Special Populations and Models: TP to the Nursing Home, Issues With Culture and Diversity and Models**
Terry Rabinowitz, D.D.S., M.D.

Choosing the Right Treatment for Substance Use Disorders

APA Council on Addiction Psychiatry



9:00 a.m. - 12:00 p.m.

Rooms 201 A-F, Level 200, North Building
Metro Toronto Convention Centre

Chairs:

Herbert D. Kleber, M.D.

Edward V. Nunes, M.D.

1. **Detecting and Managing Misuse of Prescription Stimulants and Sedative-Hypnotics**
John J. Mariani, M.D.
2. **Treatment of Chronic Pain and Opioid Dependence: Role for Opioid Agonists and Antagonists**
Maria A. Sullivan, M.D., Ph.D.
3. **Choosing Medication to Treat Problematic Non-Prescription Stimulant Use**
Adam Bisaga, M.D.
4. **Choosing Treatment for Cannabis Use Disorders**
Frances R. Levin, M.D.
5. **Combining Medication and Psychosocial Interventions in the Treatment of Substance Use Disorders**
Edward V. Nunes, M.D.

The Widening Scope of Group Therapy for Treating Complex Patients



9:00 a.m. - 12:00 p.m.

Rooms 202 A-B, Level 200, North Building
Metro Toronto Convention Centre

Chair:

Jan Malat, M.D.

Discussant:

Molyn Leszcz, M.D.

1. **I'm Not Alone: A Group for People With Recurrent Suicide Attempts**
Yvonne Bergmans, M.S.W.
2. **I'm Not Alone: A Group for People With Recurrent Suicide Attempts**
Nadiya Sunderji, M.D.

3. **Chaos versus Cohesion: Challenges Running Groups for Concurrent Disorders**

Jan Malat, M.D.

4. **Finding a Voice in Trauma and Addiction: Running a Stage Two Trauma and Addiction Group**

Pamela A. Stewart, M.D.

5. **Remembering the Forgotten: Psychotherapy Groups for Geriatric Patients**

Ken Schwartz, M.D.

6. **Kidney Disease as a Mental Disorder: Group Therapy Experiences With Patients Suffering From Chronic Kidney Disease**

Marta Novak, M.D., Ph.D.

Updates in Neuropsychiatry



9:00 a.m. - 12:00 p.m.

Rooms 203 A-D, Level 200, North Building
Metro Toronto Convention Centre

Chairs:

Yelizaveta I. Sher, M.D.

José R. Maldonado, M.D.

1. **Posterior Reversible Encephalopathy Syndrome**
Yelizaveta I. Sher, M.D.
2. **Neuropsychiatric Complications of Multiple Sclerosis**
Renee M. Garcia, M.D.
3. **Neuropsychiatric Aspects of Hepatitis C and Its Treatments**
Lawrence M. McGlynn, M.D.
4. **Updates in Neuropsychiatry**
Andrea Ament, M.D.
5. **Electrophysiologic Correlates in Chronic Fatigue Syndrome**
José R. Maldonado, M.D.

A Comprehensive Review: Dementias, Behavioral and Psychological Symptoms of Dementias (BPSD) and Inappropriate Sexual Behaviors in Dementia (ISBD)

American Association for Geriatric Psychiatry



9:00 a.m. - 12:00 p.m.

Rooms 205 A-D, Level 200, North Building
Metro Toronto Convention Centre

Chair:

Rajesh R. Tampi, M.D.

1. **Dementias: An Update**
Kristina Zdanys, M.D.

2. **Behavioral and Psychological Symptoms of Dementia: Definition, Epidemiology and Neurobiology**

Rabeea Mansoor, M.D.

3. **Sexuality and Aging**

Anil K. Bachu, M.D.

4. **Behavioral and Psychological Symptoms of Dementia and Inappropriate Sexual Behaviors in Dementia**

Rajesh R. Tampi, M.D.

The Biological and Symptom Relationships Between the Personality Disorders and the Anxiety, Mood and Psychotic Disorders

Association for Research in Personality Disorders



9:00 a.m. - 12:00 p.m.

Rooms 206 A-F, Level 200, North Building
Metro Toronto Convention Centre

Chair:

James Reich, M.D., M.P.H.

Discussant:

Alan F. Schatzberg, M.D.

1. **Borderline Personality Disorder and Bipolar Disorder-Dimensionally Similar and Categorically Different.**
Terence A. Ketter, M.D.
2. **Overlap of Psychotic Symptoms and Personality Pathology**
Rona Hu, M.D.
3. **Overlap Between Syndromal Psychiatric Disorders and Personality Disorders in Biomarkers**
M. Mercedes Perez-Rodriguez, M.D., Ph.D.
4. **Empirical Evidence on the Relationship of the Anxiety Disorders and Personality Pathology**
James Reich, M.D., M.P.H.

SESSION TRACKS

1. Addiction Psychiatry
 2. Child and Adolescent Psychiatry
 3. Forensic Psychiatry
 4. Geriatric Psychiatry
 5. Psychosomatic Psychiatry
 6. NIAAA
 7. DSM-5
- APA Meeting on Demand

Psychosis and Diabetes: Challenges and Strategies for Successful Co-Management



9:00 a.m. - 12:00 p.m.

Room 701 B, Level 700, South Building
Metro Toronto Convention Centre

Chairs:

Niall P. Boyce, M.B.

Lydia Chwastiak, M.D., M.P.H.

1. **Epidemiology of Diabetes in Psychosis**
Martha Craig-Ward, M.D.
2. **Closing the Treatment Gap for Diabetes in Psychosis**
Benjamin Druss, M.D.
3. **Pathways to Cardiometabolic Disease in Psychosis**
David Henderson, M.D.
4. **Clinical Management of Diabetes and Psychosis**
Lydia Chwastiak, M.D., M.P.H.

Implementation and Evidence: Collaborative Primary Care for Posttraumatic Stress Disorder and Depression in the U.S. Military



9:00 a.m. - 12:00 p.m.

Room 714 A-B, Level 700, South Building
Metro Toronto Convention Centre

Chairs:

Charles C. Engel, M.D., M.P.H.

Harold Pincus, M.D.

Discussant:

Harold Pincus, M.D.

1. **Patient and Provider Perspectives of Collaborative Primary Care in the U.S. Military Health System**
Terri Tanielian, M.A.
2. **Randomized Effectiveness Trial of Collaborative Care in the U.S. Military: Effects on PTSD, Depression, Functioning, and Service Use**
Michael C. Freed, Ph.D.
3. **Collaborative Care for Anxiety and Depression: An Opportunity for the U.S. Military Health System**
Jurgen Unutzer, M.D., M.P.H.
4. **Scalable, Centrally Implemented Collaborative Primary Care Treatment Package for PTSD and Depression in the U.S. Military**
Charles C. Engel, M.D., M.P.H.

Interpersonal Psychotherapy in 2015: Looking Back and Forging Ahead



9:00 a.m. - 12:00 p.m.

Room 715 A-B, Level 700, South Building
Metro Toronto Convention Centre

Chair:

Holly Swartz, M.D.

Discussant:

Ellen Frank, Ph.D.

1. **Interpersonal Counseling (IPC) for Depression in Primary Care**
Myrna M. Weissman, Ph.D.
2. **Sudden Gains in Cognitive Therapy and Interpersonal Psychotherapy for Adult Depression**
Frenk Peeters, M.D., Ph.D.
3. **Web-Based Training for Clinicians to Extend the Reach of Interpersonal and Social Rhythm Therapy**
Holly Swartz, M.D.
4. **Interpersonal Psychotherapy for PTSD**
John C. Markowitz, M.D.
5. **Forty Years of Interpersonal Psychotherapy**
Paula Ravitz, M.D.

Understanding Borderline Personality Disorder (BPD): Thirty-Five Years of Progress Through Empirical Research

9:00 a.m. - 12:00 p.m.

Room 716 A-B, Level 700, South Building
Metro Toronto Convention Centre

Chairs:

Kenneth R. Silk, M.D.

Perry Hoffman, Ph.D.

Discussant:

John G. Gunderson, M.D.

1. **Basic Facts About BPD**
Joel Paris, M.D.
2. **The Long-Term Course of BPD**
Mary C. Zanarini, Ed.D.
3. **Longitudinal Perspectives on Suicidal Behavior in BPD**
Paul H. Soloff, M.D.
4. **Pharmacologic Treatment of BPD**
Kenneth R. Silk, M.D.
5. **Evidence-Based Psychotherapies for Treatment in BPD**
Donald Black, M.D.



All scientific sessions listed in the Annual Meeting Program Book are designated for AMA PRA Category 1 Credits™, except for Poster Sessions.

Psychiatric Care in Adolescent Obesity: Integrated Approaches to Challenging Transitions and Ongoing Psychosocial Stressors



9:00 a.m. - 12:00 p.m.

Room 717 A-B, Level 700, South Building
Metro Toronto Convention Centre

Chairs:

Sanjeev Sockalingam, M.D.

Marlene Taube-Schiff, Ph.D.

Discussant:

Sanjeev Sockalingam, M.D.

1. **Impact of Behavioral and Medication Adherence Issues for Obese Youth Transferred to an Adult-Centered Bariatric Surgery Center**
Patti Kastanias, M.Sc., R.N.
2. **Challenging Treatment Decisions in Presence of Psychosocial Stress and Psychiatric Comorbidity: Experiences From a Youth-Centered Obesity Program**
Signy Reynisdottir, M.D., Ph.D.
3. **Behavioral and Adherence Issues in Young Adults: Challenges for Adult Health Care Providers: Development of Transition Programs in Obesity Management**
Marlene Taube-Schiff, Ph.D.
4. **The Prominent Role of Psychosocial and Emotional Distress in Obesity Development and the Need for a Holistic Treatment Approach**
Erik Hemmingsson, Ph.D.

Betrayed by the Body: PTSD in Medical Populations



9:00 a.m. - 12:00 p.m.

Room 801 A, Level 800, South Building
Metro Toronto Convention Centre

Chair:

Gary Rodin, M.D.

Discussant:

Gary Rodin, M.D.

1. **The Trauma From Within: Predictors, Prevalence, and Palliation of Traumatic Stress Symptoms in Acute Leukemia**
Peter Fitzgerald, M.D.
2. **Posttraumatic Stress Phenomena in Critical Illness/Intensive Care Survivors**
Oscar J. Bienvenu, M.D., Ph.D.

3. **A Complex Systems Approach to Identify Risk Factors for PTSD in Children With Injuries and Burns**
Glenn Saxe, M.D.
4. **PTSD Related Health Risks and Mortality Among Vietnam Veterans**
Charles R. Marmar, M.D.

LGBT and Differences of Sex Development Patient Care Competencies: Taking Psychiatry Into the Next Era of Sex, Sexuality, and Gender Sensitive Care

9:00 a.m. - 12:00 p.m.

Niagara/Ontario Rooms, Lower Level
InterContinental Toronto Centre

Chair:

Scott F. Leibowitz, M.D.

1. **Overview of the AAMC LGBT/DSD-Affected Patient Care Advisory Project and Competencies**
Tiffani St. Cloud
2. **LGBT and DSD-Affected Patient Care Competencies: Relevance to Behavioral Health**
Andres F. Sciolla, M.D.
3. **Bridging the LGBT and DSD-Affected Patient Care Competencies From Medical School into Psychiatry Residency Training**
Kristen Eckstrand, M.D., Ph.D.
4. **Integrating the Competencies by Modality: Guidance for Collaborative Efforts Among Residents, Faculty, and Administrators**
Scott F. Leibowitz, M.D.
5. **Enhancing Institutional Climate and Assessment to Promote Sex, Sexuality, and Gender Competence**
Brian Hurley, M.B.A., M.D.

! SESSION TRACKS

- 1 Addiction Psychiatry
- 2 Child and Adolescent Psychiatry
- 3 Forensic Psychiatry
- 4 Geriatric Psychiatry
- 5 Psychosomatic Psychiatry
- 6 NIAAA
- 7 DSM-5
- ▶ APA Meeting on Demand

Courses

! Course Descriptions are available in the Course Brochure. You can pick up a Course Brochure and purchase a course ticket in the Course Enrollment Area located in the Sheraton Centre Toronto or in Registration, Exhibit Halls D-E in the Metro Convention Centre. Admission to all courses, including Master Courses is by ticket only.

Psychodynamic Psychopharmacology: Applying Practical Psychodynamics to Improve Pharmacologic Outcomes With Treatment Resistant Patients

9:00 a.m. - 4:00 p.m.

Birchwood Ballroom, Mezzanine
Sheraton Centre Toronto Hotel

Director:

David Mintz, M.D.

Faculty:

David Mintz, M.D.
David F. Flynn, M.D.
Samar Habl, M.D.
Barri A. Belnap, M.D.

Autism Spectrum Disorders: Diagnostic Considerations, Genetic Research, and Treatment Review

2

9:00 a.m. - 4:00 p.m.

Dominion Ballroom South, 2nd Floor
Sheraton Centre Toronto Hotel

Directors:

Alice R. Mao, M.D.
Jennifer Yen, M.D.

Faculty:

Matthew N. Brams, M.D.
Stephanie Hamarman, M.D.
Oscar Bukstein, M.D., M.P.H.
Julie A. Chilton, M.D.
Christian Marshall, Ph.D.

D This session will be captured as part of APA Annual Meeting on Demand, subject to speaker permission. Visit the APA on Demand Sales Booths in Toronto to learn more and purchase.

Master Courses

! Course Descriptions are available in the Course Brochure. You can pick up a Course Brochure and purchase a course ticket in the Course Enrollment Area located in the Sheraton Centre Toronto or in Registration, Exhibit Halls D-E in the Metro Convention Centre. Admission to all courses, including Master Courses is by ticket only.

DSM-5: What You Need to Know
American Psychiatric Institute for Research and Education

7

9:00 a.m. - 4:00 p.m.

Grand Ballroom East (Large), Lower Concourse
Sheraton Centre Toronto Hotel

Directors:

Darrel A. Regier, M.D., M.P.H.
William Narrow, M.D., M.P.H.

Faculty:

J. Raymond DePaulo Jr., M.D.
Wilson M. Compton, M.D.
Katharine A. Phillips, M.D.
Robert J. Ursano, M.D.
Rajiv Tandon, M.D.
Sue Swedo, M.D.

2015 Psychiatry Review

9:00 a.m. - 4:00 p.m.

Osgood Ballroom, Lower Concourse
Sheraton Centre Toronto Hotel

Directors:

Robert Boland, M.D.
Arden D. Dingle, M.D.

Faculty:

Richard Balon, M.D.
Josepha A. Cheong, M.D.
Vishal Madaan, M.D.
Mark Servis, M.D.
Sandra M. DeJong, M.D., M.Sc.
Joseph Layde, J.D., M.D.
Anthony Rostain, M.D.
Marcy Verduin, M.D.

! Program changes are printed each day in the Daily Bulletin which can be picked up in the Metro Convention Centre. A mobile application will also be available.



Karl Deisseroth, M.D., Ph.D., is the D.H. Chen Professor in the Bioengineering and Psychiatry Departments at Stanford, and is a practicing inpatient and outpatient psychiatrist, employing medications and interventional brain stimulation techniques (VNS, TMS and others) to treat patients with psychiatric disease. He received his bachelor's degree from Harvard in 1992, his PhD from Stanford in 1998, and his MD from Stanford in 2000. He completed postdoctoral training, medical internship, and adult psychiatry residency at Stanford, and he was board-certified in 2006 by the American Board of Psychiatry and Neurology. Deisseroth led the development and application of optogenetics: the integration of genetics and optics to achieve gain- or loss-of-function of well-defined events (such as action potential patterns) in defined cell types within intact biological systems. He also led the development of CLARITY, a chemical engineering-based method for transforming biological systems by creating a tissue-hydrogel hybrid, to allow full transparency and accessibility to molecular labels without slicing or sectioning; CLARITY enables high-throughput whole brain analysis of wiring and fine structure without disassembly. He has also led both basic science and disease-focused work employing optogenetics and CLARITY, with investigations into aspects of Parkinsonism, anxiety, social dysfunction, depression, and other neuropsychiatric disease symptoms. Deisseroth also serves as Director of Undergraduate Education in Bioengineering at Stanford, teaches yearly courses in the graduate and undergraduate curricula, and provides education and training in optogenetics and CLARITY as well as freely distributing and supporting tools and expertise to thousands of scientists worldwide. He was elected to the Institute of Medicine in 2010 and to the National Academy of Sciences in 2012, and selected as a Howard Hughes Medical Institute Investigator in 2013. For developing and applying optogenetics and CLARITY, Deisseroth has received the NIH Director's Pioneer Award (2005), the Zuelch Prize (2012), the BRAIN prize (2013), the Pasarow Prize (2013), and the Perl Prize (2012), and among other awards, is the sole recipient of the 2010 Koetser Prize, the 2010 Nakasone Prize, the 2011 Alden Spencer Prize, the 2013 Richard Lounsbery Prize, the 2014 Dickson Prize in Science, and the 2014 Keio Prize in Medical Sciences.

Seminars

Primary Care Skills for Psychiatrists

9:00 a.m. - 4:00 p.m.

Dominion Ballroom North, 2nd Floor
Sheraton Centre Toronto Hotel

Directors:

Erik Vanderlip, M.D., M.P.H.

Lori E. Raney, M.D.

Faculty:

Robert M. McCarron, D.O.

Martha Ward

10:00 a.m. Sessions

Poster Sessions

Young Investigator Poster Session 1

10:00 a.m. - 12:00 p.m.

Exhibit Halls D-F, Level 800, South Building
Metro Toronto Convention Centre

11:00 a.m. Sessions

Case Conference



These sessions are open to APA members only. A blue registration badge or an APA membership card are required for admittance.

Mis(sed) Diagnosis: Trauma, Dissociation and Psychosis Revisited

2

11:00 a.m. - 12:30 p.m.

Room 701 A, Level 700, South Building
Metro Toronto Convention Centre

Chairs:

Jeffrey A. Sugar, M.D.

David Spiegel, M.D.

Speakers:

Jeffrey A. Sugar, M.D.

John P. Daly, M.D.

David Spiegel, M.D.

Focus Live

Focus Live! Sleep Disorders



11:00 a.m. - 12:30 p.m.

Room 105, Level 100, North Building
Metro Toronto Convention Centre

Moderator:

Mark H. Rapaport, M.D.

Tristan Gorrindo, M.D.

Speaker:

Karl Doghramji, M.D.

Lectures

Illuminating the Brain

APA Adolf Meyer Award Lecture



11:00 a.m. - 12:30 p.m.

Exhibit Hall A, Level 300, North Building
Metro Toronto Convention Centre

Lecture Chairs:

Paul Summergrad, M.D.

Jerrold F. Rosenbaum, M.D.

Lecturer:

Karl Deisseroth, M.D., Ph.D.

Bio



Moshe Szyf, Ph.D. received his Ph. D from the Hebrew University and did his postdoctoral fellowship in Genetics at Harvard Medical School, joined the department of Pharmacology and Therapeutics at McGill University in Montreal in 1989 and currently holds a James McGill Professorship and GlaxoSmithKline-CIHR Chair in Pharmacology and is a fellow of the Royal Society of Canada. He is the founding co-director of the Sackler Institute for Epigenetics and Psychobiology at McGill and is a Fellow of the Canadian Institute for Advanced Research Experience-based Brain and Biological Development program. Szyf has been the founder of the first “Pharma” to develop epigenetic pharmacology “Methylgene Inc.” and the first journal in epigenetics “Epigenetics”. Szyf lab has proposed two decades ago that DNA methylation is a prime therapeutic target in cancer and other diseases and has postulated and provided the first set of evidence that the “social environment” early in life can alter DNA methylation launching the emerging field of “social epigenetics”.

Bio



Madhukar H. Trivedi, M.D. is Professor of Psychiatry, Chief of the Division of Mood Disorders, and Director of the Comprehensive Center for Depression at the University of Texas Southwestern Medical Center. He holds the Betty Jo Hay Distinguished Chair in Mental Health. Dr. Trivedi is an established efficacy and translation researcher in Mood Disorders. Dr. Trivedi has focused his research on the neurobiology of depression as well as pharmacological, psychosocial, and other nonpharmacological treatments for depression. Dr. Trivedi has published over 480 articles and chapters related to the Diagnosis and Treatment of Mood Disorders.

Epigenetic Processes Mediating the Impact of Social Environments on Mental Health and Disease

APA Frontiers of Science Lecture Series

11:00 a.m. - 12:30 p.m.

Exhibit Hall G, Level 800, South Building
Metro Toronto Convention Centre

Lecture Chair:

Steve Koh, M.D., M.P.H.

Lecturer:

Moshe Szyf, Ph.D.

From Efficacy to Biomarkers To Precision Medicine in Depression

APA Research in Psychiatry Award Lecture

11:00 a.m. - 12:30 p.m.

Room 102 (Theatre) Level 100, North Building
Metro Toronto Convention Centre

Lecture Chair:

Carol Tamminga, M.D.

Lecturer:

Madhukar Trivedi, M.D.

Scientific and Clinical Reports

Psychosomatic and Consultative Psychiatry

D 5

11:00 a.m. - 12:30 p.m.

Room 713 A-B, Level 700, South Building
Metro Toronto Convention Centre

Moderator:

Kelli J. Harding, M.D.

1. **Posttraumatic Stress Disorder Is Associated With Impaired Coronary Distensibility and Predicts Major Adverse Cardiovascular Events**
Naser Ahmadi, M.D., Ph.D.

5

2. **Reducing Psychiatric Symptom Severity in Patients With Epilepsy and Non-Epileptic Seizures**

Jasper J. Chen, M.D., M.P.H.

5

3. **Proactive Consultations in a General Hospital Using the Cedars-Sinai Psychiatric Consultation Identification Score (CS-PCI)**

Waguih W. IsHak, M.D.

5

4. **The VISN 22 Evidenced-Based Psychotherapy Telemental Health Center and Regional Pilot: Successes and Challenges**

Peter Hauser, M.D.

Workshops

“I’ll Show You Mine, If You Show Me Yours:” The Impact of Underage Sexting

3

11:00 a.m. - 12:30 p.m.

Room 101, Level 100, North Building
Metro Toronto Convention Centre

Chair:

Renee Sorrentino, M.D.

Speakers:

Susan Hatters Friedman, M.D.

Sara Moore, M.A.

D This session will be captured as part of APA Annual Meeting on Demand, subject to speaker permission. Visit the APA on Demand Sales Booths in Toronto to learn more and purchase.

Public Health Approaches to Campus Mental Health in Canada and the U.S.: McMaster University, Cornell University, and the JED Foundation

11:00 a.m. - 12:30 p.m.

Rooms 103 A-B, Level 100, North Building
Metro Toronto Convention Centre

Chairs:

Catharine Munn, M.D.
Leigh A. White, M.D.

Speakers:

Victor Schwartz, M.D.
Tim Marchell, M.P.H., Ph.D.

Mood Disorders in Neurological Illness

5

11:00 a.m. - 12:30 p.m.

Room 104 A, Level 100, North Building
Metro Toronto Convention Centre

Chair:

Laura Safar, M.D.

Speakers:

Shreya Raj, M.D.
John F. Sullivan, M.D.
Gaston Baslet, M.D.

Psychiatry in the Courts: APA Confronts Legal Issues of Concern to the Field

APA Committee on Judicial Action

3

11:00 a.m. - 12:30 p.m.

Room 104 B, Level 100, North Building
Metro Toronto Convention Centre

Chair:

Marvin Swartz, M.D.

Speakers:

Paul S. Appelbaum, M.D.
Howard Zonana, M.D.

“It’s a Wonderful Life:” Psychiatry in Canada

11:00 a.m. - 12:30 p.m.

Room 104 D, Level 100, North Building
Metro Toronto Convention Centre

Chairs:

Leslie H. Gise, M.D.
Steven Sharfstein, M.D., M.P.A.

Speakers:

Jon S. Davine, M.D.
Randall F. White, M.D.

Practical Guide to Preparing Psychiatric Trainees to Practice in Integrated Primary Care and Mental Health Settings

11:00 a.m. - 12:30 p.m.

Rooms 202 C-D, Level 200, North Building
Metro Toronto Convention Centre

Chairs:

Rachel Robitz, M.D.
Steve Koh, M.D., M.P.H.

Speakers:

Robert M. McCarron, D.O.
Jessica Thackaberry, M.D.

A Novel Educational Intervention to Increase Clinical Scholarship Among Faculty and Trainees

11:00 a.m. - 12:30 p.m.

Room 204 (Summit), Level 200, North Building
Metro Toronto Convention Centre

Chairs:

Julie B. Penzner, M.D.
Jimmy Avari

Speakers:

Elizabeth Auchincloss, M.D.
Dimitry Francois, M.D.
Caitlin Snow, M.D.
Janna Gordon-Elliott, M.D.

Changes in Psychiatry and Changing Styles of Practice: Views From Senior and Early Career Psychiatrists

3

11:00 a.m. - 12:30 p.m.

Room 711, Level 700, South Building
Metro Toronto Convention Centre

Chair:

Malkah T. Notman, M.D.

Speakers:

Simha Ravven, M.D.
Elissa P. Benedek, M.D.
Olaya Solis, M.D.

An Introduction to Complementary, Alternative, and Integrative Medicine in Psychiatry

APA Caucus on Complementary and Alternative Medicine

11:00 a.m. - 12:30 p.m.

Room 802 A-B, Level 800, South Building
Metro Toronto Convention Centre

Chairs:

Lila E. Massoumi, M.D.
David London, M.D.

Speakers:

Lila E. Massoumi, M.D.
David London, M.D.

Personal Experiences of Psychiatrists in the Combat Zone

11:00 a.m. - 12:30 p.m.

Room 803 A-B, Level 800, South Building
Metro Toronto Convention Centre

Chairs:

Sebastian R. Schnellbacher, D.O.
Elspeth C. Ritchie, M.D., M.P.H.

Speakers:

Jason I. Dailey, M.D.
Kenneth E. Richter Jr., D.O.
Anna Makela, M.D.

Follow the Yellow Brick Road: The McMaster Competency-Based Framework for Residency Training in Psychiatry

11:00 a.m. - 12:30 p.m.

Humber Room, Main Level
InterContinental Toronto Centre

Chairs:

Sheila C. Harms, M.D.
Karen Saperson, M.B.B.S.

Dual Diagnosis Treatment on an Assertive Community Treatment Team: Psychiatrists as Group Leaders
American Association of Community Psychiatrists

1

11:00 a.m. - 12:30 p.m.

Caledon and Oakville, Main Level
InterContinental Toronto Centre

Chairs:

Ann Hackman, M.D.
Curtis Adams, M.D.

Speakers:

M. M. Naveen, M.D.
Marissa Flaherty, M.D.

! Program changes are printed each day in the Daily Bulletin which can be picked up in the Metro Convention Centre. A mobile application will also be available.

1:00 p.m. Sessions

Courses

! Course Descriptions are available in the Course Brochure. You can pick up a Course Brochure and purchase a course ticket in the Course Enrollment Area located in the Sheraton Centre Toronto or in Registration, Exhibit Halls D-E in the Metro Convention Centre. Admission to all courses, including Master Courses is by ticket only.

Motivational Interviewing for the Routine Practice of Psychiatry

1

1:00 p.m. - 5:00 p.m.
Grand Ballroom West, Lower Concourse
Sheraton Centre Toronto Hotel

Director:
Steven Cole, M.D.

Evaluation and Treatment of Sexual Dysfunctions

1:00 p.m. - 5:00 p.m.
Sheraton Hall E, Lower Concourse
Sheraton Centre Toronto Hotel

Director:
Waguih W. IsHak, M.D.

Seminars

Neuroanatomy of Emotions

1:00 p.m. - 5:00 p.m.
Grand Ballroom Center, Lower Concourse
Sheraton Centre Toronto Hotel

Director:
Ricardo M. Vela, M.D.

Why Is Sex Important? A Seminar on the Impediments to Adult Love

5

1:00 p.m. - 5:00 p.m.
Chestnut East-West, Mezzanine
Sheraton Centre Toronto Hotel

Director:
Stephen B. Levine, M.D.

The Expert Witness in Psychiatric Malpractice Cases

3

1:00 p.m. - 5:00 p.m.
City Hall, 2nd Floor
Sheraton Centre Toronto Hotel

Director:
Phillip Resnick, M.D.

1:30 p.m. Sessions

Case Conference

! These sessions are open to APA members only. A blue registration badge or an APA membership card are required for admittance.

The N-BOMB Strikes Again. A Case of Self-Injurious Behavior While Under the Influence of a Novel Psychedelic Drug

1

1:30 p.m. - 3:00 p.m.
Room 701 A, Level 700, South Building
Metro Toronto Convention Centre

Chairs:
Petros Levounis, M.D.
Jennifer Hanner, M.D., M.P.H.

Speakers:
Kristel Carrington, M.D.
Erin Zerbo, M.D.
Jennifer Hanner, M.D., M.P.H.

Forum

Ebola: Be Afraid but not That Afraid

D

1:30 p.m. - 3:00 p.m.
Rooms 206 A-F, Level 200, North Building
Metro Toronto Convention Centre

Chairs:
Mary Anne Badaracco, M.D.
Philip R. Muskin, M.D.

Speakers:
Mary Anne Badaracco, M.D.
Philip R. Muskin, M.D.

! All scientific sessions listed in the Annual Meeting Program Book are designated for AMA PRA Category 1 Credits™, except for Poster Sessions.

Interactive Sessions

Culturally Appropriate Assessment: Using the Cultural Formulation Interview as an Assessment Tool and for Teaching Medical Students and Residents

Meet the Author

7

1:30 p.m. - 3:00 p.m.
Room 801 B, Level 800, South Building
Metro Toronto Convention Centre

Chair:
Russell F. Lim, M.D., M.Ed.

A New DSM-5 "Alternative Model" for the Personality Disorders

For Residents only

1:30 p.m. - 3:00 p.m.
Room 803 A-B, Level 800, South Building
Metro Toronto Convention Centre

Chairs:
John M. Oldham, M.D.
Andrew Skodol, M.D.

The Notorious Past and Bright Future of Psychiatry

1:30 p.m. - 3:00 p.m.
Room 106, Level 100, North Building
Metro Toronto Convention Centre

Chair:
Jeffrey A. Lieberman, M.D.

SESSION TRACKS

- 1** Addiction Psychiatry
- 2** Child and Adolescent Psychiatry
- 3** Forensic Psychiatry
- 4** Geriatric Psychiatry
- 5** Psychosomatic Psychiatry
- 6** NIAAA
- 7** DSM-5
- D** APA Meeting on Demand



Julio Licinio, M.D., FRANZCP, is Deputy Director for Translational Medicine and Head, Mind and Brain Theme at the South Australian Health and Medical Research Institute and Strategic Professor of Psychiatry, Flinders University in Adelaide, South Australia. He is also a Research Professor at the University of Southern California, in Los Angeles, Clinical Professor of Psychiatry at University of Adelaide, Visiting Professor of Psychiatry at University of Minho, in Braga, Portugal and Professeur Associé at Université de Paris – Descartes. He was previously Professor and Director, John Curtin School of Medical Research, The Australian National University (ANU). Professor Licinio is originally from Brazil and lived for over 25 years in the United States, where he had clinical and research training in endocrinology and psychiatry at University of Chicago, Albert Einstein College of Medicine and Cornell. He worked for over 20 years at Yale, NIH, UCLA, University of Miami and ANU, with leadership positions in those institutions. He is founding and Chief Editor of three Nature Publishing Group journals, *Molecular Psychiatry* (Impact Factor: 14.897 number 1 worldwide), *The Pharmacogenomics Journal* (Impact Factor 5.1) and *Translational Psychiatry*. Professor Licinio's translational and genomics research spans the lab and clinic examining obesity, depression, and their interface.

Lectures

Depression and Obesity: The Clinical and Research Interface of Two Modern Diseases

APA Distinguished Psychiatrist Lecture Series



1:30 p.m. - 3:00 p.m.

Exhibit Hall G, Level 800, South Building
Metro Toronto Convention Centre

Lecture Chairs:

Linda L.M. Worley, M.D.
Barton J. Blinder, M.D., Ph.D.

Lecturer:

Julio Licinio, M.D.

Scientific and Clinical Reports

Posttraumatic Stress Disorder and Abuse



1:30 p.m. - 3:00 p.m.

Room 713 A-B, Level 700, South Building
Metro Toronto Convention Centre

Moderator:

Lynn Nguyen, M.D.

1. The STARTS Screening Tool: Advancing Culturally-Appropriate Trauma Screenings for Young Men of Color Exposed to Violence

Nicky MacCallum
Linnea Ashley, M.P.H.

2

2. The Australian and New Zealand College of Psychiatrists' Posttraumatic Stress Disorder Guidelines Review

Malcolm Hopwood, M.B.B.S., M.D.

5

3. The Association Between Child Maltreatment and Adult Mental Health Problems in a Large Birth Cohort: More Complex Than Retrospective Data Suggest

Steve Kisely, M.D., Ph.D.

4. "Don't Tell, Don't Heal:" Sexual Violence Against Men in a Sample of Asylum-Seekers: A Report From Bellevue/NYU Program for Survivors of Torture

Kristina Jones, M.D.

Workshops

How to Adapt In-Person to Telepsychiatric Practice for Clinicians and Residents

1:30 p.m. - 3:00 p.m.

Room 101, Level 100, North Building
Metro Toronto Convention Centre

Chairs:

Donald M. Hilty, M.D.
Allison Crawford

Speakers:

Christopher Snowdy, M.D.
Donald M. Hilty, M.D.
Patrick T. O'Neill, M.D.
John Teshima, M.D., M.Ed.

Professionalism and Physician Health: Integrating Ethics and Self-Care

APA Ethics Committee and Penn-Scattergood Ethics Program

1:30 p.m. - 3:00 p.m.

Rooms 103 A-B, Level 100, North Building
Metro Toronto Convention Centre

Chairs:

Philip J. Candilis, M.D.
Richard Martinez, M.D.

Speakers:

Philip J. Candilis, M.D.
Edmund G. Howe III, J.D., M.D.
Richard Martinez, M.D.

Practicing Cognitive Behavior Therapy: An Experiential Workshop

1:30 p.m. - 3:00 p.m.

Room 104 A, Level 100, North Building
Metro Toronto Convention Centre

Chair:

Judith Beck, Ph.D.

What to Do While Waiting for Better Antidepressant Treatments: Antidepressant Efficacy and Options

1:30 p.m. - 3:00 p.m.

Room 104 B, Level 100, North Building
Metro Toronto Convention Centre

Chair:

Jerrold F. Rosenbaum, M.D.

Update From the Council on Psychiatry and the Law

APA Council on Psychiatry and Law

3

1:30 p.m. - 3:00 p.m.

Room 104 D, Level 100, North Building
Metro Toronto Convention Centre

Chair:

Steven Hoge, M.B.A., M.D.

Speakers:

Paul S. Appelbaum, M.D.

Li-Wen Lee, M.D.

Marvin Swartz, M.D.

Howard Zonana, M.D.

Professional Boundaries in the Era of the Internet

3

1:30 p.m. - 3:00 p.m.

Room 105, Level 100, North Building
Metro Toronto Convention Centre

Chairs:

Glen O. Gabbard, M.D.

Gabrielle S. Hobday, M.D.

Speakers:

Glen O. Gabbard, M.D.

Gabrielle S. Hobday, M.D.

A Resident's Guide to Borderline Personality Disorder: From the Experts (Part 1 of 2)

1:30 p.m. - 3:00 p.m.

Rooms 202 C-D, Level 200, North Building
Metro Toronto Convention Centre

Chair:

Brian Palmer, M.D., M.P.H.

Speakers:

John G. Gunderson, M.D.

Kenneth R. Silk, M.D.

Perry Hoffman, Ph.D.

Evaluating Disability in Your Patient: The Long, Winding Road Involving Therapeutic Process, Employers, and Employees

APF Partnership Advisory Council

1:30 p.m. - 3:00 p.m.

Room 204 (Summit), Level 200, North Building
Metro Toronto Convention Centre

Chairs:

Paul Pendler, Psy.D.

R.Scott Benson, M.D.

Morale and Mental Health in Vietnam, Highlights From U.S. Army Psychiatry in the Vietnam War: New Challenges in Extended Counterinsurgency Warfare

1:30 p.m. - 3:00 p.m.

Room 711, Level 700, South Building
Metro Toronto Convention Centre

Chairs:

Norman M. Camp, M.D.

Elspeth C. Ritchie, M.D., M.P.H.

Lessons From the Front: Applying Combat Stress Control Techniques to Everyday Psychiatric Practice in America

1:30 p.m. - 3:00 p.m.

Room 716 A-B, Level 700, South Building
Metro Toronto Convention Centre

Chair:

Steven Pflanz, M.D.

Skills in Extreme Negotiation Within the Work Environment

1:30 p.m. - 3:00 p.m.

Room 802 A-B, Level 800, South Building
Metro Toronto Convention Centre

Chairs:

Ari E. Zaretsky, M.D.

Sanjeev Sockalingam, M.D.

Speaker:

Susan Lief, M.D., M.Ed.

Development and Implementation of Interprofessional and Integrated Clinical Treatment and Training Programs at a VA Medical Center

1:30 p.m. - 3:00 p.m.

Humber Room, Main Level
InterContinental Toronto Centre

Chairs:

Rebecca J. Pate, M.D.

Shagufta Jabeen, M.D.

Speakers:

Jennifer Bean, Pharm.D.

Erin Patel, Psy.D.

Clarence G. White Jr., M.D.

Update on Synthetic Cannabinoids

1

1:30 p.m. - 3:00 p.m.

Caledon and Oakville, Main Level
InterContinental Toronto Centre

Chairs:

George Loeffler, M.D.

Adriana de Julio, M.D.

Speakers:

Eileen Delaney, Ph.D.

Adriana de Julio, M.D.

2:00 p.m. Sessions

Poster Sessions

New Research Poster Session 1

2:00 p.m. - 4:00 p.m.

Exhibit Halls D-F, Level 800, South Building
Metro Toronto Convention Centre

Advances in Series

Care of Military Service Members, Veterans and Their Families

2:00 p.m. - 5:00 p.m.

Room 107, Level 100, North Building
Metro Toronto Convention Centre

Chair:

Stephen J. Cozza, M.D.

Discussant:

Harold S. Kudler, M.D.

- 1. Combat Stress Reactions and Psychiatric Disorders After Deployment**
David M. Benedek, M.D.
 - 2. Health Consequences Of Military Service and Combat**
Paula P. Schnurr, Ph.D.
 - 3. Suicidal Thoughts and Behaviors in Military Service Members and Veterans**
Matthew N. Goldenberg, M.D.
 - 4. Collaborative Care: Mitigating Stigma and Other Barriers to Care**
Charles C. Engel, M.D., M.P.H.
 - 5. Risk and Resilience in Military Families**
Stephen J. Cozza, M.D.
-



Program changes are printed each day in the Daily Bulletin which can be picked up in the Metro Convention Centre. A mobile application will also be available.

Media Workshops

What's Wrong With Lisbeth Salander? Psychopathology of "The Girl With the Dragon Tattoo"

3

2:00 p.m. - 5:00 p.m.

Ballroom A-B, Lower Level
InterContinental Toronto Centre

Chair:

Scott Snyder, M.D.

Presidential Symposia

21st Century Psychiatry at the Interface of Genetics, Neurobiology and Clinical Science



2:00 p.m. - 5:00 p.m.

Rooms 201 A-F, Level 200, North Building
Metro Toronto Convention Centre

Chair:

Charles B. Nemeroff, M.D., Ph.D.

Discussant:

Paul Summergrad, M.D.

1. **Paradise Lost: The Persistent Biological and Psychiatric Consequences of Child Abuse and Neglect**
Charles B. Nemeroff, M.D., Ph.D.
2. **The Simple Truth About the Genetic Complexity of Schizophrenia**
Daniel R. Weinberger, M.D.
3. **Illuminating Neural Circuitry**
Karl Deisseroth, M.D., Ph.D.
4. **Everything You Never Wanted to Know About Sex: This Is Your Brain on Steroids**
David R. Rubinow, M.D.

The Practice of Child and Adolescent Psychiatry in the 21st Century

American Academy of Child and Adolescent Psychiatry



2

2:00 p.m. - 5:00 p.m.

Room 718 A, Level 700, South Building
Metro Toronto Convention Centre

Chair:

Paramjit T. Joshi, M.D.

1. **Integrated Care: Unique Aspects of Child Mental Health**
Gregory K. Fritz, M.D.
2. **Working with Diverse Populations: HIV, Sexual, Ethnic, and Racial Minority Youth**
Warren Y.K. Ng, M.D.
3. **Children's Mental Health: A Call to Action**
Paramjit T. Joshi, M.D.

4. The Future of Child and Adolescent Psychiatry Training and Research

Bennett L. Leventhal, M.D.

Symposia

From Neuron to Neighborhood: An Update on Contemporary Models for Disease Pathogenesis, Clinical Characterization, and Treatment of Bipolar Disorder



2:00 p.m. - 5:00 p.m.

Room 102 (Theatre), Level 100, North Building

Metro Toronto Convention Centre

Chairs:

Roger S. McIntyre, M.D.

Natalie L. Rasgon, M.D., Ph.D.

1. **Bridging the Research Domain Criteria to Bipolar Disorder: Understanding the Role of Inflammation/Metabolism in Neurocircuit Asynchrony**
Roger S. McIntyre, M.D.
2. **Insulin Resistance or Type 2 Diabetes Mellitus: Modifiable Risk Factors for Brain Alterations in Bipolar Disorders**
Tomas Hajek, D.Phil., Psy.D.
3. **Irritability, Anxiety, and Mixed Depression in Bipolar Disorder**
Terence A. Ketter, M.D.
4. **Differential Effects of Weight Versus Insulin Resistance in Patients With Depressive Disorders**
Natalie L. Rasgon, M.D., Ph.D.

Trauma and Resilience in Lesbian, Gay, Bisexual, and Transgender (LGBT) Populations

2:00 p.m. - 5:00 p.m.

Room 104 C, Level 100, North Building
Metro Toronto Convention Centre

Chairs:

Laura Erickson-Schroth, M.D.

Rebecca Hopkinson, M.D.

Discussant:

Omar Fattal, M.D., M.P.H.

1. **Suicide Risk and Resiliency Among Trans Youth**
John Frank, B.A.
Arnold H. Grossman, Ph.D.
2. **Forced Migrants Persecuted for Perceived LGBT Identity**
Rebecca Hopkinson, M.D.
Eva Keatley, B.Sc.
3. **Resilience in Transgender Populations**
Laura Erickson-Schroth, M.D.
Elizabeth Glaeser, B.A.

4. Treating LGBT Patients With Complex Trauma

Joan E. Storey, L.C.S.W., Ph.D.

5. Group Psychotherapy With Lesbian and Gay Asylum Seekers

Melba J. Sullivan, Ph.D.

Kelly J. Kleinert, M.D.

Novel Psychopharmacological Therapies for Psychiatric Disorders: MDMA and Psilocybin



2:00 p.m. - 5:00 p.m.

Rooms 202 A-B, Level 200, North Building
Metro Toronto Convention Centre

Chairs:

Michael C. Mithoefer, M.D.

Timothy D. Brewerton, M.D.

Discussant:

Timothy D. Brewerton, M.D.

1. **Psilocybin, Mystical-Type Experiences, and the Treatment of Symptoms of Anxiety and Depression In Patients With a Life-Threatening Cancer Diagnosis**
Roland Griffiths, Ph.D.
2. **Psilocybin-Assisted Treatment for Alcohol Dependence**
Michael P. Bogenschutz, M.D.
3. **MDMA Treatment of Social Anxiety in Adults on the Autism Spectrum**
Charles S. Grob, M.D.
4. **Psilocybin as an Adjunct to Tobacco Smoking Cessation Treatment**
Matthew W. Johnson, Ph.D.
5. **MDMA-Assisted Psychotherapy: A Promising Treatment for Posttraumatic Stress Disorder**
Michael C. Mithoefer, M.D.

Facing Death in Research and Clinical Care



4

2:00 p.m. - 5:00 p.m.

Rooms 203 A-D, Level 200, North Building
Metro Toronto Convention Centre

Chair:

Alexander Moreira-Almeida, M.D., Ph.D.

1. **Self-Transcendence and Adaptation to Ultimate Situations: Clinical and Research Findings**
C. Robert Cloninger, M.D., Ph.D.
2. **William James and Scientific Investigation of Spiritual Experiences Related to Death**
Alexandre Sech Jr., M.A.

3. **Anomalous Experiences Related to the Experience of the Departed (Mediumship) – Clinical and Research Implications**

Alexander Moreira-Almeida, M.D., Ph.D.

4. **Helping the Clinician Be Prepared for Anomalous Experiences During Treatment of Traumatic Loss**

James Lomax, M.D.

The Mental Health and Faith Community Partnership: Where Should We Go From Here?

APA Caucus of Religion, Spirituality and Psychiatry



2:00 p.m. - 5:00 p.m.

Rooms 205 A-D, Level 200, North Building
Metro Toronto Convention Centre

Chair:

John R. Peteet, M.D.

Discussant:

Annelle Primm, M.D., M.P.H.

1. **The Walking Together Conference and Initiative**

Abraham M. Nussbaum, M.D.

2. **Psychiatry and the Exploration of Faith**

Nancy Kehoe, Ph.D.

3. **Mental Health and Faith Community Partnership: An Asian Canadian Perspective**

Wai Lun Alan Fung, M.D., Sc.D.

4. **Project COPE- An Innovative Strategy Engaging the Clergy to Improve Mental Health in the Community**

Tatiana Falcone, M.D.

5. **Psychiatry as a Resource in Faith Communities**

William C. Rennebohm, D.Min.

Youth Interrupted: Alcohol Use Disorders and Adolescents

U.S. National Institute on Alcohol Abuse and Alcoholism



2:00 p.m. - 5:00 p.m.

Room 701 B, Level 700, South Building
Metro Toronto Convention Centre

Chair:

Robert Huebner, Ph.D.

Discussant:

Aaron White, Ph.D.

1. **Modeling Effects of Social Isolation on Alcohol Drinking in Adolescent Mice**

Andrey Ryabinin, Ph.D.

2. **Adolescence and Emerging Adulthood: Development, GABA & Alcohol Use**

Marisa Silveri, Ph.D.

3. **Alcohol Screening and Brief Intervention: Using the NIAAA Youth Alcohol Screening Guide in Outpatient Psychiatry**

Sharon Levy, M.P.H., Ph.D.

4. **Using Development to Inform Adolescent Alcohol Intervention**

Sandra Brown, Ph.D.

5. **Alcohol's Role in Sexual Assault on College Campuses: What is the Evidence and What Research is Still Needed?**

Antonia Abbey, Ph.D.

Advances in Therapeutic Interventions in Geriatric Psychiatry



2:00 p.m. - 5:00 p.m.

Room 714 A-B, Level 700, South Building
Metro Toronto Convention Centre

Chair:

Helen Lavretsky, M.D.

1. **Late-life Bipolar Disorder: Emerging Research and Complexities of Care**

Martha Sajatovic, M.D.

2. **Thoughts, Trials and Tribulations: An Update on Treatment of Dementia**

Krista L. Lanctot, Ph.D.

3. **Neuromodulation in the Treatment of Geriatric Psychiatric Disorders**

William M. McDonald, M.D.

4. **Advances in the Treatment of Late Life Unipolar Depression.**

Helen Lavretsky, M.D.

Evidence-Based Specialty Treatments for Obsessive Compulsive Disorder (OCD) and Related Disorders: Updates and Issues on Dissemination of Expertise



2:00 p.m. - 5:00 p.m.

Room 715 A-B, Level 700, South Building
Metro Toronto Convention Centre

Chair:

Debbie Sookman, Ph.D.

1. **Update on Pharmacotherapy and Cognitive Behavioral Therapy for Body Dysmorphic Disorder (BDD)**

Katharine A. Phillips, M.D.

2. **Specialty Cognitive Behavior Therapy for OCD**

Debbie Sookman, Ph.D.

3. **Optimizing Pharmacotherapy for OCD: New Treatments and Services**

Naomi A. Fineberg, M.B.B.S.

4. **Treating the OCD-Related Disorders: The Need for Specific Disorder-Based Strategies**

Margaret A. Richter, M.D.

Treating Psychiatric Disorders During Pregnancy



2:00 p.m. - 5:00 p.m.

Room 717 A-B, Level 700, South Building
Metro Toronto Convention Centre

Chair:

Donna Stewart, M.D.

1. **The Treatment of Unipolar Depression During Pregnancy**

Donna Stewart, M.D.

2. **Management of Women with Bipolar Disorder During Pregnancy**

Marta B. Rondon, M.D.

3. **Women With Schizophrenia During Pregnancy and Postpartum**

Simone Vigod, M.D.

4. **Treating Substance Use Disorders During Pregnancy and Postpartum**

Leslie Buckley, M.D., M.P.H.

Positive Psychiatry Across the Lifespan



2:00 p.m. - 5:00 p.m.

Room 718 B, Level 700, South Building
Metro Toronto Convention Centre

Chairs:

Dilip V. Jeste, M.D.

Samantha Boardman, M.D., M.Psy.

Discussant:

Richard F. Summers, M.D.

1. **Positive Psychiatry of Late Life**

Dilip V. Jeste, M.D.

2. **Positive Child Psychiatry; Application for Practice and Education**

David Rettew, M.D.

3. **Neuroplasticity of Adulthood**

Jennifer R. Gatchel, M.D., Ph.D.

4. **Positive Psychotherapeutic and Behavioral Interventions**

Piper Meyer, Ph.D.

5. **Positive Psychiatry in Clinical Practice**

Samantha Boardman, M.D., M.Psy.

Value in Mental Health Care: What Does It Mean, and Who Decides?



2:00 p.m. - 5:00 p.m.

Room 801 A, Level 800, South Building
Metro Toronto Convention Centre

Chairs:

Robert P. Roca, M.D., M.P.H.

Benjamin Liptzin, M.D.

Discussant:

Steven Sharfstein, M.D., M.P.A.

1. **Value: Medicine's Holy Grail?**

Robert P. Roca, M.D., M.P.H.

Bio



Jonathan Moreno, Ph.D. is a philosopher and historian. As the David and Lyn Silfen University Professor at the University of Pennsylvania, Moreno is one of fifteen Penn Integrates Knowledge professors. At Penn he is also Professor of Medical Ethics and Health Policy, of History and Sociology of Science, and of Philosophy. Among his books are *The Body Politic*, which was named a Best Book of 2011 by Kirkus Reviews, *Mind Wars* (2012), and *Undue Risk* (2000).

His latest book, *Impromptu Man: J.L. Moreno and the Origins of Psychodrama, Encounter Culture, and the Social Network* (2014), traces the life and influence of his father, the founder of role playing and social network analysis.

Moreno frequently contributes to such publications as *The New York Times*, *The Wall Street Journal*, *The Huffington Post*, and *Psychology Today*, and often appears on broadcast and online media. In 2008-09 he served as a member of President Barack Obama's transition team. His work has been cited by Al Gore and was used in the development of the screenplay for "The Bourne Legacy." His online neuroethics course drew more than 36,000 registrants in fall 2013. *The American Journal of Bioethics* has called him "the most interesting bioethicist of our time."

Moreno is an elected member of the Institute of Medicine of the National Academy of Sciences and is the U.S. member of the UNESCO International Bioethics Committee. A Senior Fellow at the Center for American Progress in Washington, D.C., Moreno has served as an adviser to many governmental and non-governmental organizations, including three presidential commissions, the Department of Defense, the Department of Homeland Security, the Department of Health and Human Services, the Centers for Disease Control, the Federal Bureau of Investigation, the Howard Hughes Medical Institute, and the Bill and Melinda Gates Foundation.

Moreno holds a Ph.D. from Washington University in St. Louis, was an Andrew W. Mellon post-doctoral fellow, was awarded an honorary doctorate by Hofstra University, and is a recipient of the Benjamin Rush Medal from the College of William and Mary Law School and the Dr. Jean Mayer Award for Global Citizenship from Tufts University.

Bio



Dorothy E. Roberts, J.D. is the 14th Penn Integrates Knowledge Professor and George A. Weiss University Professor of Law & Sociology at the University of Pennsylvania, with joint appointments in the Departments of Africana Studies and Sociology and the Law School, where she is the inaugural Raymond Pace and Sadie Tanner Mossell Alexander Professor of Civil Rights. She is also Director of the Penn Program on Race, Science & Society. An internationally recognized scholar, public intellectual, and social justice advocate, she has written and lectured extensively on the interplay of gender, race, and class in legal issues and has been a leader in transforming thinking on reproductive health, child welfare, and bioethics. Professor Roberts is the author of the award-winning books *Killing the Black Body: Race, Reproduction, and the Meaning of Liberty* (Random House/Pantheon, 1997) and *Shattered Bonds: The Color of Child Welfare* (Basic Books/Civitas, 2002), as well as co-editor of 6 books on constitutional law and gender. She has also published more than 90 articles and essays in books and scholarly journals, including *Harvard Law Review*, *Yale Law Journal*, and *Stanford Law Review*. Her latest book, *Fatal Invention: How Science, Politics, and Big Business Re-create Race in the Twenty-First Century*, was published by the New Press in July 2011. Among her many public interest positions, Roberts is Chair of the Board of Directors of the Black Women's Health Imperative.



Barbara Milrod, M.D. is Professor of Psychiatry at Weill Cornell Medical College and is on the faculty of both the New York Psychoanalytic Institute and the Columbia Psychoanalytic Institute for Treatment and Research. She is an Associate Editor of *The American Journal of Psychiatry*, and serves on the Editorial Board of *Psychoanalytic Psychology*. She is an internationally-recognized expert in the area of clinical trials of psychotherapy outcome, particularly concerning anxiety disorders and psychoanalytic treatments, and has developed and tested an operationalized form of psychoanalytic psychotherapy for panic disorder, for which she has demonstrated efficacy. This continues to be the only psychoanalytic psychotherapy with demonstrated efficacy for an Axis I anxiety disorder. Dr. Milrod has received numerous awards and grants from a number of institutions, including the National Institute of Mental Health and the Brain and Behavior Research Foundation. She is currently developing and testing a psychoanalytic psychotherapy for non-responders with anxiety disorders and depression with her NARSAD Distinguished Investigator Award.

2. **Value: Perspectives on Outcomes and Costs**
Benjamin Liptzin, M.D.
3. **Measuring Outcomes Using Standardized Tools: Why It's Important and How to Do It**
Henry Harbin, M.D.
4. **Value: What Matters to the People We Treat?**
Dinah Miller, M.D.
5. **Eliminate Waste, Improve Value**
Sunil Khushalani, M.D.

Early Life Adversities and Physicians' Resilience and Risk for Negative Professional Outcomes

2:00 p.m. - 5:00 p.m.
Niagara/Ontario Rooms, Lower Level
InterContinental Toronto Centre

Chairs:

Andres F. Sciolla, M.D.
Alistair J.R. Finlayson, M.D.

1. **Early Childhood Maltreatment: A Risk Factor for Physician Boundary Violations?**
Kai MacDonald, M.D.
2. **Physicians Sanctioned for Boundary Violations: Risk and Resiliency**
William H. Swiggart, M.S.
3. **Attachment and Belief System Findings in Physician Sexual Boundary Violators**
Ron E. Neufeld, B.A., B.S.
4. **Maladaptive Beliefs and Insecure Attachment as Possible Mediators Between Childhood Maltreatment and Physician Professional Boundary Violations**
Andres F. Sciolla, M.D.
5. **Physicians Who Cross Sexual Boundaries**
Alistair J.R. Finlayson, M.D.

3:30 p.m. Sessions

Forum

Ethical Perspectives on the Psychiatric Evaluation of Public Figures

APA Ethics Committee and Penn-Scattergood Ethics Program

3:30 p.m. - 5:00 p.m.
Room 101, Level 100, North Building
Metro Toronto Convention Centre

Chair:

John S. Martin-Joy, M.D.

Speakers:

Meredith Levine, M.A.
Jerrold Post, M.D.
Paul S. Appelbaum, M.D.
Sagar Vijapura, M.D.

Lectures

Impromptu Man: J.L. Moreno and the Origins of Psychodrama, Encounter Culture, and the Social Network

APA Ethics Committee and Penn-Scattergood Ethics Program



3:30 p.m. - 5:00 p.m.
Rooms 206 A-F, Level 200, North Building
Metro Toronto Convention Centre

Lecture Chair:

Dominic Sisti, Ph.D.

Lecturer:

Jonathan Moreno, Ph.D.

Transforming Race in Medicine: Body and Mind, Heart and Soul

APF Solomon Carter Fuller Award Lecture

3:30 p.m. - 5:00 p.m.
Room 716 A-B, Level 700, South Building
Metro Toronto Convention Centre

Lecture Chair:

Donald H. Williams, M.D.

Lecturer:

Dorothy E. Roberts, J.D.

The Role of Psychodynamic Treatments in Anxiety Disorders: A Relatively Neglected Area

APA Distinguished Psychiatrist Lecture Series



3:30 p.m. - 5:00 p.m.
Exhibit Hall G, Level 800, South Building
Metro Toronto Convention Centre

Lecture Chairs:

Philip R. Muskin, M.D.
Anna L. Dickerman, M.D.

Lecturer:

Barbara Milrod, M.D.

! SESSION TRACKS

- 1 Addiction Psychiatry
- 2 Child and Adolescent Psychiatry
- 3 Forensic Psychiatry
- 4 Geriatric Psychiatry
- 5 Psychosomatic Psychiatry
- 6 NIAAA
- 7 DSM-5
- ▶ APA Meeting on Demand

Scientific and Clinical Reports

Personality Disorders



3:30 p.m. - 5:00 p.m.

Room 713 A-B, Level 700, South Building
Metro Toronto Convention Centre

Moderator:

Lynn Nguyen, M.D.

1. **A Randomized Controlled Trial of Internet-Based Psychoeducation for Patients With Borderline Personality Disorder**
Mary C. Zanarini, Ed.D.
2. **Online Dialectical Behavioral Therapy (DBT) Is Effective in Improving Symptoms in Patients With Borderline Personality Disorder**
Nazanin Alavi, M.D.
3. **A Comparative Study of the Psychosocial Morbidity Associated With Bipolar Disorder and Borderline Personality Disorder in Psychiatric Outpatients**
Mark Zimmerman, M.D.

Workshops

Medical Conditions Mimicking Psychiatric Disorders Versus Psychiatric Disorders Mimicking Medical Conditions: Diagnostic and Treatment Challenges



3:30 p.m. - 5:00 p.m.

Rooms 103 A-B, Level 100, North Building
Metro Toronto Convention Centre

Chairs:

Catherine C. Crone, M.D.
Lorenzo Norris, M.D.

Speakers:

Chandrika Balgobin, D.O.
Vanessa Torres Llenza, M.D.
Stephanie Cho, M.D., M.S.



This session will be captured as part of APA Annual Meeting on Demand, subject to speaker permission. Visit the APA on Demand Sales Booths in Toronto to learn more and purchase.

Top 10 Geriatric Psychiatry Issues for the General Psychiatrist



3:30 p.m. - 5:00 p.m.

Room 104 A, Level 100, North Building
Metro Toronto Convention Centre

Chairs:

Josepha A. Cheong, M.D.
Iqbal Ahmed, M.D.

PTSD in Psychiatrists: A Hidden Epidemic

3:30 p.m. - 5:00 p.m.

Room 104 B, Level 100, North Building
Metro Toronto Convention Centre

Chair:

Steven Moffic, M.D.
Michael Myers, M.D.

Speakers:

Steven Moffic, M.D.
Michael F. Myers, M.D.

Behavioral Health Services Within an Immigrant Community: A Population Health Perspective From a Student-Run Free Clinic

3:30 p.m. - 5:00 p.m.

Room 104 D, Level 100, North Building
Metro Toronto Convention Centre

Chair:

Andres Barkil-Oteo, M.D., M.Sc.

Speakers:

Natalie Lastra
Hannah Raila, M.S.
Juan G. Rodriguez
Michelle A. Silva, Psy.D.

A Resident's Guide to Borderline Personality Disorder: From the Experts (Part 2 of 2)

3:30 p.m. - 5:00 p.m.

Rooms 202 C-D, Level 200, North Building
Metro Toronto Convention Centre

Chair:

Brian Palmer, M.D., M.P.H.

Speakers:

John G. Gunderson, M.D.
Kenneth R. Silk, M.D.
Perry Hoffman, Ph.D.



All scientific sessions listed in the Annual Meeting Program Book are designated for AMA PRA Category 1 Credits™, except for Poster Sessions.

Transitioning From Servicemember to Veteran: Impact, Assistance, and a Way Ahead

3:30 p.m. - 5:00 p.m.

Room 204 (Summit), Level 200, North Building
Metro Toronto Convention Centre

Chair:

Christopher H. Warner, M.D.

Speakers:

Carl A. Castro, Ph.D.
Charles Hoge, M.D.
Loree K. Sutton, M.D.

Computer-Assisted Cognitive Behavior Therapy for Depression

3:30 p.m. - 5:00 p.m.

Room 701 A, Level 700, South Building
Metro Toronto Convention Centre

Chair:

Jesse H. Wright, M.D., Ph.D.

Speakers:

Jesse H. Wright, M.D., Ph.D.
Michael E. Thase, M.D.

Introduction to Media Writing: A Hands-On, Interactive Experience for Psychiatry Trainees and Early Career Psychiatrists

American Psychiatric Leadership Fellowship

3:30 p.m. - 5:00 p.m.

Room 711, Level 700, South Building
Metro Toronto Convention Centre

Chairs:

Smita Das, M.D., M.P.H., Ph.D.
Desiree Shapiro, M.D.

Speakers:

Deborah L. Cabaniss, M.D.
Lloyd I. Sederer, M.D.
Drew Ramsey, M.D.

Practicing in the Ninth Decade: Opportunities and Issues

Senior Psychiatrists

3:30 p.m. - 5:00 p.m.

Room 801 B, Level 800, South Building
Metro Toronto Convention Centre

Chairs:

Roger Peele, M.D.
Herbert Pardes, M.D.

Speakers:

Leah J. Dickstein, M.A., M.D.
Norman A. Clemens, M.D.
Brian Crowley, M.D.
Alan A. Stone, M.D.

59th Convocation of Distinguished Fellows

5:30 p.m. – 6:30 p.m.

Hall A, North, Level 300
Toronto Convention Centre

Introduction of Fellows and Life Fellows

Paul Summergrad, M.D., President

Introduction of Distinguished Life Fellows;
Induction of Distinguished Fellows; and the
Pledge of Distinguished Fellowship

Renee L. Binder, M.D., President-Elect

Introduction of Fellows and Life Fellows;
Introduction of the 50-Year Distinguished
Life Fellows, Life Fellows, and Life Members;
Introduction of the International Distinguished
Fellow; and Introduction of International Fellows

Paul Summergrad, M.D.

Awards for 2015

All awards will be presented by Paul Summergrad, M.D.

Special Presidential Commendation

Dinesh Bhugra, M.D., Ph.D.

Grand Challenges Canada

The Iraq and Afghanistan Veterans of America

Joe Pantoliano

Chester M. Pierce, M.D.

Lori E. Raney, M.D.

Richard and Susan Selke

Howard Somers, M.D. and Jean Somers

Distinguished Service Award

Jack W. Bonner III, M.D.

Joseph T. English, M.D.

Dilip V. Jeste, M.D.

Wayne Jay Katon, M.D. (posthumously)

Helen S. Mayberg, M.D.

Organizational Distinguished Service Award

Academy of Psychosomatic Medicine

Introduction of
the Membership
Committee and
Its Chairperson
and Award Board
Chairpersons

Paul Summergrad, M.D.

APA Human Rights Award

Chester M. Pierce M.D.

APF Blanche F. Ittleson Award for Research
in Child Adolescent Psychiatry

James T. McCracken, M.D.

APF/Kempf Fund Award for Research
Development in Psychobiological Psychiatry

Savita Bhakta, M.D.

Neal Swerdlow, M.D., Ph.D.

APA/Lilly Resident Research Award

Kara S. Bagot, M.D.

Carrie Holmberg, M.D.

APF Agnes Purcell McGavin Award for a
Distinguished Career in Child and Adolescent
Psychiatry

James F. Leckman, M.D., Ph.D.

APF Agnes Purcell McGavin Award for
Prevention

Charles H. Zeanah, Jr., M.D.

APF Isaac Ray Award

Marvin S. Swartz, M.D.

APA Jack Weinberg Memorial Award for
Geriatric Psychiatry

Robert G. Robinson, M.D.

! All Distinguished Life Fellows,
Distinguished Fellows, Life
Fellows, International Fellows, APA
Members, and Registered Guests
are invited to attend.

The William C. Menninger Memorial Convocation Lecture

Nora D. Volkow, M.D.

Director, National Institute on Drug Abuse

Established in 1972, this lecture honors the late William C. Menninger, M.D., president of APA 1948-49, who brought to the association a formalized Convocation of Distinguished Fellows, first held in 1956.



Don't Get Hit: How to Manage the Agitated Soldier or Patient

3:30 p.m. - 5:00 p.m.

Room 802 A-B, Level 800, South Building
Metro Toronto Convention Centre

Chairs:

Sebastian R. Schnellbacher, D.O.
Wendi M. Waits, M.D.

Psychiatric Interventions in Palliative or End-Stage Cancer

5

3:30 p.m. - 5:00 p.m.

Room 803 A-B, Level 800, South Building
Metro Toronto Convention Centre

Chair:

Antolin Trinidad, M.D., Ph.D.

Speaker:

Cheryl Person, M.D.

From Temperament to Psychiatric Illness: Neuropsychology of Underlying Systems

5

3:30 p.m. - 5:00 p.m.

Humber Room, Main Level
InterContinental Toronto Centre

Chair:

Irina Trofimova, M.Sc., Ph.D.

Speakers:

William Sulis, M.D., Ph.D.
Julie Christiansen, M.Sc.

The Evidence-Based Psychotherapist: Using Theories and Techniques From Attachment, Trauma and Mentalizing to Improve Outcomes

5

3:30 p.m. - 5:00 p.m.

Caledon and Oakville, Main Level
InterContinental Toronto Centre

Chairs:

Paula Ravitz, M.D.
Robert Maunder, M.D.

Speakers:

Molyn Leszcz, M.D.
Clare Pain, M.D.
Jon J. Hunter, M.D.

5:30 p.m. Sessions

Session

Convocation

5:30 p.m. - 6:30 p.m.

Exhibit Hall A, Level 300, North Building
Metro Toronto Convention Centre



Program changes are printed each day in the Daily Bulletin which can be picked up in the Metro Convention Centre. A mobile application will also be available.

7:00 p.m. Sessions

Media Workshops

Power, Gender and “The Devil Wears Prada”

7:00 p.m. - 10:00 p.m.

Ballroom A-B, Lower Level
InterContinental Toronto Centre

Chairs:

Rashi Aggarwal, M.D.
Petros Levounis, M.D.

Speakers:

Nahil Chohan, M.D.
Michelle Benitez, M.D.
Afiah Ahsan



SESSION TRACKS

- 1 Addiction Psychiatry
 - 2 Child and Adolescent Psychiatry
 - 3 Forensic Psychiatry
 - 4 Geriatric Psychiatry
 - 5 Psychosomatic Psychiatry
 - 6 NIAAA
 - 7 DSM-5
-  APA Meeting on Demand



Tuesday

May 19, 2015



8:00 a.m. Sessions

Courses

! Course Descriptions are available in the Course Brochure. You can pick up a Course Brochure and purchase a course ticket in the Course Enrollment Area located in the Sheraton Centre Toronto or in Registration, Exhibit Halls D-E in the Metro Convention Centre. Admission to all courses, including Master Courses is by ticket only.

The Clinical Assessment of Malingered Mental Illness

8:00 a.m. - 12:00 p.m.
Birchwood Ballroom, Mezzanine
Sheraton Centre Toronto Hotel

Director:
Phillip Resnick, M.D.

Restoring Professionalism: Integrating Body and Mind, Heart and Soul for Distressed Physicians.

1

8:00 a.m. - 12:00 p.m.
Chestnut East-West, Mezzanine
Sheraton Centre Toronto Hotel

Directors:
Alistair J.R. Finlayson, M.D.
Linda L.M. Worley, M.D.

Faculty:
William H. Swiggart, M.S.
Ron E. Neufeld, B.A., B.S.

Seminars

Current Procedural Terminology Coding and Documentation

APA Committee on RBRVS, Codes and Reimbursement

8:00 a.m. - 12:00 p.m.
Sheraton Hall A, Lower Concourse
Sheraton Centre Toronto Hotel

Directors:
Ronald Burd, M.D.
Jeremy S. Musher, M.D.

Faculty:
Junji Takeshita, M.D.
Allan A. Anderson, M.D.
Gregory G. Harris, M.D., M.P.H.
David Nace, M.D.

The Cultural Formulation Interview Illustrated: How to Approach Culturally-Appropriate Assessment Using DSM-5 - A Hands-On Course With Video Examples

8:00 a.m. - 12:00 p.m.
Pine, Mezzanine
Sheraton Centre Toronto Hotel

Directors:
Russell F. Lim, M.D., M.Ed.
Francis G. Lu, M.D.

Faculty:
Roberto Lewis-Fernandez, M.A., M.D.

Master Courses

! Course Descriptions are available in the Course Brochure. You can pick up a Course Brochure and purchase a course ticket in the Course Enrollment Area located in the Sheraton Centre Toronto or in Registration, Exhibit Halls D-E in the Metro Convention Centre. Admission to all courses, including Master Courses is by ticket only.

Psychopharmacology

6

8:00 a.m. - 5:00 p.m.
Osgood Ballroom, Lower Concourse
Sheraton Centre Toronto Hotel

Director:
Alan F. Schatzberg, M.D.

Faculty:
Charles DeBattista, M.D.
Kiki Chang, M.D.
Rona Hu, M.D.
Charles B. Nemeroff, M.D., Ph.D.
Terence A. Ketter, M.D.

SESSION TRACKS

- 1** Addiction Psychiatry
- 2** Child and Adolescent Psychiatry
- 3** Forensic Psychiatry
- 4** Geriatric Psychiatry
- 5** Psychosomatic Psychiatry
- 6** NIAAA
- 7** DSM-5
- D** APA Meeting on Demand

9:00 a.m. Sessions

Case Conference

! These sessions are open to APA members only. A blue registration badge or an APA membership card are required for admittance.

Treatment-Refractory Schizophrenia: A Clinical Conundrum That Is Still Not Going Away

9:00 a.m. - 10:30 a.m.
Room 701 A, Level 700, South Building
Metro Toronto Convention Centre

Chairs:
S. Charles Schulz, M.D.
David R. Williams, M.D.

Speakers:
Peter F. Buckley, M.D.
S. Charles Schulz, M.D.

Focus Live

Focus Live! Understanding the Evidence for Off-Label Use of Atypical Antipsychotics



9:00 a.m. - 10:30 a.m.
Room 105, Level 100, North Building
Metro Toronto Convention Centre

Moderators:
Mark H. Rapaport, M.D.
Tristan Gorrindo, M.D.

Speakers:
Joel Yager, M.D.
David L. Fogelson, M.D.

Forum

Globalization of Psychiatry: APA and WPA Perspectives

World Psychiatric Association

9:00 a.m. - 10:30 a.m.
Room 101, Level 100, North Building
Metro Toronto Convention Centre

Chairs:
Rama Rao Gogineni, M.D.
Roy A. Kallivayalil, M.D.

Speakers:
Pedro Ruiz, M.D.
Dinesh Bhugra, M.D., Ph.D.
Anne E. Becker, M.D., Ph.D.
Paul Summergrad, M.D.

Bio



Patrick J. Kennedy, J.D. spent 16 years in the U.S. House of Representatives and is predominately known as the author and lead sponsor of the Mental Health Parity and Addiction Equity Act of 2008. This legislation provides access to mental health care to tens of millions of Americans who were previously denied care. He has long been an outspoken advocate for mental health care. He is the co-founder of One Mind, a national coalition seeking new treatments and cures for neurologic and psychiatric diseases, and the founder of the Kennedy Forum on Community Mental Health.

Bio



Fred H. Gage, M.S., Ph.D. is an Adler Chair in the Laboratory of Genetics at the Salk Institute. He received his Ph.D. in 1976 from The Johns Hopkins University. His work concentrates on the unexpected plasticity and adaptability the brain and genome of all mammals. He was President of the Society for Neuroscience and of the International Society for Stem Cell Research. He is a Fellow of the AAAS, a Member of the NAS and IOM, a Fellow of the American Academy of Arts and Sciences, an Associate Member of EMBO, and a member of the American Philosophical Society.

Interactive Sessions

The Person With the Diagnosis

For Residents Only

9:00 a.m. - 10:30 a.m.

Room 803 A-B, Level 800, South Building
Metro Toronto Convention Centre

Chair:

Glen O. Gabbard, M.D.

Lectures

The Open Warmth of Community Concern and Capability: Achieving President Kennedy's Vision

APA Patient Advocacy Award Lecture



9:00 a.m. - 10:30 a.m.

Exhibit Hall A, Level 300 North Building
Metro Toronto Convention Centre

Lecture Chair:

Paul Summergrad, M.D.

Lecturer:

Patrick J. Kennedy, J.D.



This session will be captured as part of APA Annual Meeting on Demand, subject to speaker permission. Visit the APA on Demand Sales Booths in Toronto to learn more and purchase.

Modeling Neuropsychiatric Disorders Using Human Stem Cells

APA Frontiers of Science Lecture Series

9:00 a.m. - 10:30 a.m.

Room 102 (Theatre), Level 100, North Building
Metro Toronto Convention Centre

Lecture Chair:

Jeffrey A. Lieberman, M.D.

Lecturer:

Fred H. Gage, M.S., Ph.D.

Scientific and Clinical Reports

Psychiatry Across Cultures



9:00 a.m. - 10:30 a.m.

Room 713 A-B, Level 700, South Building
Metro Toronto Convention Centre

Moderator:

Shirwan Kukha-Mohamad, M.D.

1. A Randomized Clinical Trial of Mindfulness-Based Cognitive Therapy for Treatment-Resistant Depression and Functional Magnetic Resonance Imaging

Stuart J. Eisendrath, M.D.

5

2. Neurocognitive Predictors of Response in Treatment-Resistant Depression With Deep Brain Stimulation (DBS) Therapy

Shane J. McInerney, M.B., M.D., M.Sc.

3. Addressing Depression and Pain Together: The "ADAPT" Clinical Trial for Older Adults With Depression and Chronic Low Back Pain

Jordan F. Karp, M.D.

4

4. The 12-Item WHODAS 2.0 Disability Questionnaire Has Good Sensitivity Among Individuals With Recent History of Depression and/or Suicidal Ideation

Venkat Bhat, M.D.

Workshops

The Interdisciplinary Team and Role of the Psychiatrist in Deep Brain Stimulation

9:00 a.m. - 10:30 a.m.

Rooms 103 A-B, Level 100, North Building
Metro Toronto Convention Centre

Chair:

Sarah M. Fayad, M.D.

Speakers:

Sarah M. Fayad, M.D.

Herbert Ward, M.D.

Breaking Down Barriers to Care: Stigma and Other Obstacles**2****9:00 a.m. - 10:30 a.m.**Room 104 A, Level 100, North Building
Metro Toronto Convention Centre**Chair:***Michelle Wu, M.D.***Speakers:***John V. Campo, M.D.*
Eugene V. Beresin, M.D.
Gordon Strauss, M.D.
Patricia Lester, M.D.

Psychiatry of Pandemics: Mental Health Aspects of Pandemic Outbreaks of Infectious Diseases**5****9:00 a.m. - 10:30 a.m.**Room 104 B, Level 100, North Building
Metro Toronto Convention Centre**Chair:***Damir Huremovic, M.D., M.P.P.***Speakers:***Nyapati R. Rao, M.D., M.S.*
Robert Martin, M.D.
Shabneet Hira-Brar, M.D.
Amarpreet Singh, M.D.
Hisbay Ali, M.D.
Rajvee Vora, M.D., M.S.

Interactive Training and Dissemination of Tobacco Cessation in Psychiatry: An Rx for Change*APA Council on Addiction Psychiatry***1****9:00 a.m. - 10:30 a.m.**Room 104 D, Level 100, North Building
Metro Toronto Convention Centre**Chair:***Smita Das, M.D., M.P.H., Ph.D.***Speakers:***Smita Das, M.D., M.P.H., Ph.D.*
Andrew J. Saxon, M.D.
Douglas Ziedonis, M.D., M.P.H.

Moral Dilemmas, Mental Health, and Ethical Conduct on the Battlefield: The NATO Approach**9:00 a.m. - 10:30 a.m.**Rooms 202 C-D, Level 200, North Building
Metro Toronto Convention Centre**Chair:***Christopher H. Warner, M.D.***Speakers:***Rakesh Jetly, M.D.*
Eric Vermetten, M.D., Ph.D.

High Anxiety in the Resident Clinic: Challenges for Therapists-in-Training**9:00 a.m. - 10:30 a.m.**Room 204 (Summit), Level 200, North Building
Metro Toronto Convention Centre**Chairs:***Joan M. Anzia, M.D.*
*John Manning, M.D.***Speakers:***Priyanthy Weerasekera, M.D., M.Ed.*
Megan Pirigyi, M.D.
Kara Brown, M.D.

Are You a Sitting Duck Online? What You Can (and Can't, or Shouldn't) Do About Negative Reviews Your Patients Post About You*American Association for Technology in Psychiatry***9:00 a.m. - 10:30 a.m.**Room 711, Level 700, South Building
Metro Toronto Convention Centre**Chair:***Robert C. Hsiung, M.D.***Speakers:***Paul S. Appelbaum, M.D.*
John Luo, M.D.
Dinah Miller, M.D.
Laura Roberts, M.A., M.D.

Working With the Gender-Variant Client/Clients With Gender Dysphoria**9:00 a.m. - 10:30 a.m.**Room 802 A-B, Level 800, South Building
Metro Toronto Convention Centre**Chair:***David Baker-Hargrove, Ph.D.*

When Heart and Mind Conflict: Helping Cognitively Impaired Colleagues Transition Out of Clinical Practice but Preserve Their Personal Integrity
*Senior Psychiatrists***4****9:00 a.m. - 10:30 a.m.**Humber Room, Main Level
InterContinental Toronto Centre**Chairs:***Sheila Hafter-Gray, M.D.*
*Paul Wick, M.D.***Speakers:***Nada L. Stotland, M.D., M.P.H.*
James Lomax, M.D.
Luis T. Sanchez, M.D.

Practical Strategies to Decrease Cognitive Bias in the Diagnosis of Medical Conditions Mimicking Psychiatric Disorders**5****9:00 a.m. - 10:30 a.m.**Caledon and Oakville, Main Level
InterContinental Toronto Centre**Chairs:***Adam L. Hunzeker, M.D.*
*Rohul Amin, M.D.***Speakers:***Rohul Amin, M.D.*
Adam L. Hunzeker, M.D.
Vincent F. Capaldi II, M.D.
Jarred A. Hagan, D.O.

Advances in Series**Managing the Side Effects of Psychotropic Medications: Balancing Risks and Benefits***American Psychiatric Publishing Editorial Board***9:00 a.m. - 12:00 p.m.**Room 107, Level 100, North Building
Metro Toronto Convention Centre**Chairs:***Joseph F. Goldberg, M.D.*
Carrie L. Ernst, M.D.

- 1. Core Concepts in the Evaluation and Management of Adverse Drug Effects**
Joseph F. Goldberg, M.D.
- 2. Identifying and Managing Cardiac Safety Risks of Psychotropic Drugs**
Carrie L. Ernst, M.D.
- 3. Metabolic Comorbidity and Side Effects: How to Manage**
Roger S. McIntyre, M.D.
- 4. How to Evaluate and Manage Suspected Drug Rashes**
Neil H. Shear, M.D.

Advances in Integrated Care: Across the Collaboration Spectrum**9:00 a.m. - 12:00 p.m.**Rooms 205 A-D, Level 200, North Building
Metro Toronto Convention Centre**Chairs:***Lori E. Raney, M.D.*
*Robert M. McCarron, D.O.***Discussant:***Benjamin Druss, M.D.*

- 1. The Dual Jeopardy of Serious Physical and Mental Disorders Mandates an Integrated and Collaborative Approach in Psychiatric Practice**
Henry A. Nasrallah, M.D.

2. **Preventing Medical Illness in Psychiatry: Just the Basics**
Robert M. McCarron, D.O.
3. **The Collaborative Care Model for the Treatment of Mental Illnesses in Primary Care**
Jurgen Unutzer, M.D., M.P.H.
4. **Preparing Psychiatrists to Work in the Collaborative Care Model**
Lori E. Raney, M.D.

Media Workshops

Update: A Case of Xenoglossy and the Nature of Consciousness (First Presented at the 2013 APA Annual Meeting)

9:00 a.m. - 12:00 p.m.

Ballroom A-B, Lower Level
InterContinental Toronto Centre

Chair:

Samuel H. Sandweiss, M.D.

Speakers:

Jonathan Lieff, B.S., M.D.

Sthaneshwar Timalisina, Ph.D.

Presidential Symposia

Talking About the Brain With Patients: Science, Metaphor, and Communication

American Association of Directors of Psychiatric Residency Training

9:00 a.m. - 12:00 p.m.

Room 718 A, Level 700, South Building
Metro Toronto Convention Centre

Chairs:

Adrienne L. Bentman, M.D.

Richard F. Summers, M.D.

Discussant:

Christopher K. Varley, M.D.

1. **Talking About the Brain With Parents**
Adrienne L. Bentman, M.D.
2. **Neuroscience and Cognitive-Behavior Therapy: Integrating Knowledge and Practice**
Jesse H. Wright, M.D., Ph.D.
3. **Talking About the Brain in Combined Treatment**
Art Walaszek, M.D.
4. **Talking About the Brain in Psychodynamic Psychotherapy**
Richard F. Summers, M.D.
5. **Talking About the Brain with our Medical Colleagues**
Deborah Cowley, M.D.

Symposia

Factors That Enhance Resilience in At-Risk Groups That Have Experienced Family Violence (FV)

9:00 a.m. - 12:00 p.m.

Room 104 C, Level 100, North Building
Metro Toronto Convention Centre

Chair:

Donna Stewart, M.D.

1. **A Systematic Review of Resilience in the Physically Ill**
Donna Stewart, M.D.
2. **Mental Health and Resilience in Women Facing Unwanted Pregnancy**
Marta B. Rondon, M.D.
3. **Resilience and Resources Among South Asian Immigrant Women as Survivors of Partner Violence**
Farah Ahmad, M.B.B.S., M.P.H., Ph.D.
4. **Promoting Resilience in Individuals Affected by Child Maltreatment and Intimate Partner Violence**
Helen Herrman, M.B.B.S., M.D.

Seizure Therapy for Depression: Teaching an 'Old Dog' Some 'New Tricks'



9:00 a.m. - 12:00 p.m.

Rooms 201 A-F, Level 200, North Building
Metro Toronto Convention Centre

Chairs:

Sarah H. Lisanby, M.D.

Matthew V. Rudorfer, M.D.

1. **Dose for Seizure Therapy: Definitions and Implications for Practice**
Angel Peterchev, Ph.D.
2. **Safety and Efficacy of Right Unilateral Ultrabrief Pulse Electroconvulsive Therapy in Depressed Seniors: New Insights From the Prolonging Remission in Depressed Elders Trial**
Mustafa M. Husain, M.D.
3. **Translational Development of Magnetic Seizure Therapy (MST): Improving the Safety and Focality of Seizure Therapy**
Sarah H. Lisanby, M.D.
4. **Safety and Efficacy of Magnetic Seizure Therapy**
Z.J. Daskalakis, M.D.

Nowhere to Go: The Crisis of Psychiatric Patients Boarding in Emergency Departments

APA Council Quality Care



9:00 a.m. - 12:00 p.m.

Rooms 202 A-B, Level 200, North Building
Metro Toronto Convention Centre

Chairs:

Yad M. Jabbarpour, M.D.

Marvin Swartz, M.D.

Discussant:

Steven Sharfstein, M.D., M.P.A.

1. **Risks to Patient Safety and Quality of Care From Boarding of Psychiatric Patients in Emergency Departments**
Anne C. Bauer, M.D.
2. **The Legal Challenges and Responses to Shortages of Beds for Emergency Psychiatric Evaluation**
Richard J. Bonnie, J.D.
3. **Why is There a Psychiatric Bed Shortage?**
Marvin Swartz, M.D.
4. **Dealing With Psychiatric Boarders in the Emergency Department: An Emergency Physician's Perspective**
Leslie Zun, M.B.A., M.D.

Interacting With Demanding, Suicidal and Aggressive Patients: Avoiding Interpersonal Crash and Combustion



9:00 a.m. - 12:00 p.m.

Rooms 203 A-D, Level 200, North Building
Metro Toronto Convention Centre

Chair:

Diana Kljenak, M.D.

1. **Interacting With Suicidal Patients**
Yvonne Bergmans, M.S.W.
2. **Interacting With Demanding Patients**
Shelley McMain, Ph.D.
3. **Interacting With Aggressive Patients**
Jodi Lofchy, M.D.

Maintenance of Certification (MOC): Why It Exists, What It is About, and How You Can Do It



9:00 a.m. - 12:00 p.m.

Rooms 206 A-F, Level 200, North Building
Metro Toronto Convention Centre

Chair:

Philip R. Muskin, M.D.

1. **American Board of Medical Specialties Continuing Certification: For our Patients, the Public, and our Profession**
Lois M. Nora, J.D., M.B.A., M.D.

2. **American Board of Psychiatry and Neurology Perspectives on Maintenance of Certification**
Larry R. Faulkner, M.D.
3. **How the APA Provides Everything You Need to Make MOC Easy for You**
Tristan Gorrindo, M.D.
4. **MOC: What Should I do?**
Margo D. Lauterbach, M.D.

Attachment and Chronic Illness: Challenging Cases Across the Lifespan



9:00 a.m. - 12:00 p.m.

Room 701 B, Level 700, South Building
Metro Toronto Convention Centre

Chairs:

Janna Gordon-Elliott, M.D.
Susan Samuels, M.D.

Discussant:

Robert Maunder, M.D.

1. **Introduction**
Janna Gordon-Elliott, M.D.
2. **Attachment and Medical Illness in the Child and Young Adolescent**
Gabrielle H. Silver, M.D.
3. **Attachment and Medical Illness in the Late Adolescent and Young Adult: The Emerging Adult**
Jennifer Tanner, Ph.D.
4. **Attachment and Medical Illness in the Adult of Middle Age**
Francine Cournos, M.D.

Personality and Personality Disorders: Unresolved Puzzles



9:00 a.m. - 12:00 p.m.

Room 714 A-B, Level 700, South Building
Metro Toronto Convention Centre

Chair:

John F. Clarkin, Ph.D.

1. **The Adolescent Brain and the Emergence and Peak of Psychopathology**
BJ Casey, Ph.D.
2. **The Nature and Scope of Disordered Personality**
John Livesley, M.D., Ph.D.
3. **Rigidity as the Key Deficit as We Label Personality Disorder**
Peter Fonagy, Ph.D.
4. **Controversies in the Classification of Personality Disorders**
Otto F. Kernberg, M.D.

Impact of Unrecognized Attention-Deficit/Hyperactivity Disorder on Treatment of Anxiety and Depressive Disorders



9:00 a.m. - 12:00 p.m.

Room 715 A-B, Level 700, South Building
Metro Toronto Convention Centre

Chair:

Thomas E. Brown, Ph.D.

1. **Implications of New Understandings of ADHD for Treatment of Anxiety and Depression**
Thomas E. Brown, Ph.D.
2. **Incidence and Interventions for Patients With Depressive Disorder and Underlying ADHD**
Martin A. Katzman, M.D.
3. **Incidence and Interventions for Patients With Anxiety Disorders and Underlying ADHD**
Larry J. Klassen, M.D.

Integrating Primary Care and Behavioral Health for Managing Memory Disorders

APA Caucus on Complementary and Alternative Medicine



9:00 a.m. - 12:00 p.m.

Room 716 A-B, Level 700, South Building
Metro Toronto Convention Centre

Chair:

Lewis Mehl-Madrona, M.D., Ph.D.

1. **Evidence-Based Practices to Improve Memory or Reduce the Rate of Decline**
Lewis Mehl-Madrona, M.D., Ph.D.
2. **Results of Implementing Group Medical Visits With Behavioral Health Into Primary Care**
Barbara Mainguy, M.A., M.F.A.
3. **Integrating Behavioral Health, Lifestyle Management, and General Medicine in a Primary Care Setting**
Michael Ross, D.O.
4. **The Role of Osteopathic Medicine in Preventing Frailty and Memory Decline**
Magili Chapman-Quinn, D.O.
5. **Integrating Neuromuscular Medicine Into Geriatric Group Visits and Nursing Home Care**
Josephine Conte, D.O.

"I Have Your Back!": Meaningful Action to Address Vicarious Trauma in the Workplace



9:00 a.m. - 12:00 p.m.

Room 717 A-B, Level 700, South Building
Metro Toronto Convention Centre

Chair:

Gertie Quitangon, M.D.

Discussant:

Charles R. Figley, Ph.D.

1. **A Case Presentation on Vicarious Trauma From Work With a 9/11 First Responder**
Mark R. Evces, Ph.D.
2. **A Case Presentation on Vicarious Trauma From Work With Delayed-Onset Posttraumatic Stress Disorder After a Traumatic Birth**
Danielle A. Kaplan, Ph.D.
3. **A Case Presentation on Vicarious Trauma From Work With a Survivor of Military Trauma**
Charles Nelson, Ph.D.
4. **A Case Presentation on Vicarious Trauma From Work With a Boston Marathon Bombing Victim**
April J. Naturale, Ph.D.

Addictions: Epidemiology and Treatment in France and in the United States: Vive la Difference!

APA Council on International Psychiatry



9:00 a.m. - 12:00 p.m.

Room 718 B, Level 700, South Building
Metro Toronto Convention Centre

Chairs:

John A. Talbott, M.D.

Francois Petitjean, M.D.

1. **Addictions in France: An Epidemiological Overview**
Florence Vorspan, M.D., Ph.D.
2. **Baclofen for the Treatment of Alcohol Dependence**
Renaud de Beaurepaire, M.D.
3. **Alcohol and Other Drug Misuse by American Collegiate and Professional Athletes**
David R. McDuff, M.D.
4. **Personalized Medicine Treatment for Alcohol Use Disorders in the U.S.**
Bankole Johnson, M.D.
5. **Alcohol and Mental Disorders: Cause or Consequence?**
Francois Petitjean, M.D.

6. Screening and Treatment of Substance Abuse Disorders in Primary Care in the U.S.

David Oslin, M.D.

Administrative Psychiatry: A Worldwide Perspective

American Association of Psychiatric Administrators



9:00 a.m. - 12:00 p.m.

Room 801 A, Level 800, South Building
Metro Toronto Convention Centre

Chair:

Victor J.A. Buwalda, M.D., Ph.D.

Discussant:

Sy A. Saeed, M.D.

1. What is Administrative Psychiatry About?

Victor J.A. Buwalda, M.D., Ph.D.

2. Leadership, Management and Administrative Issues

Julian Beezhold, M.D.

3. The Benefits of an Master's in Business Administration

Geetha Jayaram, M.B.A., M.B.B.S., M.D.

4. A Proposal for a Worldwide Survey on Administrative Psychiatry

Victor J.A. Buwalda, M.D., Ph.D.

Contemporary Clinical and Research Applications of the DSM-5 Alternative Model of Personality Disorders



9:00 a.m. - 12:00 p.m.

Room 801 B, Level 800, South Building
Metro Toronto Convention Centre

Chairs:

Robert F. Krueger, Ph.D.

Andrew Skodol, M.D.

Discussant:

John M. Oldham, M.D.

1. Distinguishing Between Personality Disorder Style and Severity: Conceptual and Psychometric Considerations

Leonard J. Simms, Ph.D.

2. Linking Neural Intrinsic Connectivity Networks (ICNs) With DSM-5 Pathological Personality Domains

Robert F. Krueger, Ph.D.

3. The Development of the Structured Clinical Interview for DSM-5 Alternative Model for Personality Disorders

Michael First, M.D.

4. Personality Disorder Classification: Stuck in Neutral, How to Move Forward?

Andrew Skodol, M.D.

Gender Dysphoria and Treatment in Minors: Legal and Ethical Considerations



9:00 a.m. - 12:00 p.m.

Niagara/Ontario Rooms, Lower Level
InterContinental Toronto Centre

Chairs:

Erik R. Frost, M.D.

Philip J. Candillis, M.D.

1. Case Presentation

Erik R. Frost, M.D.

2. Competency Evaluations in Minors

Philip J. Candillis, M.D.

3. Disclosure Elements and Discussion in the Treatment of Gender Dysphoria

Ricky D. Malone, M.D.

Courses



Course Descriptions are available in the Course Brochure. You can pick up a Course Brochure and purchase a course ticket in the Course Enrollment Area located in the Sheraton Centre Toronto or in Registration, Exhibit Halls D-E in the Metro Convention Centre. Admission to all courses, including Master Courses is by ticket only.

Neuropsychiatric Masquerades: Medical and Neurological Disorders That Present With Psychiatric Symptoms



9:00 a.m. - 4:00 p.m.

Grand Ballroom Center, Lower Concourse
Sheraton Centre Toronto Hotel

Director:

José R. Maldonado, M.D.

Faculty:

Yelizaveta I. Sher, M.D.

José R. Maldonado, M.D.

A Psychodynamic Approach to Treatment-Resistant Mood Disorders: Breaking Through Treatment Resistance by Focusing on Comorbid Personality Disorders

9:00 a.m. - 4:00 p.m.

Sheraton Hall E, Lower Concourse
Sheraton Centre Toronto Hotel

Director:

Eric Plakun, M.D.

Faculty:

Edward R. Shapiro, M.D.

David Mintz, M.D.

10:00 a.m. Sessions

Poster Sessions

Young Investigator Poster Sessions 2

10:00 a.m. - 12:00 p.m.

Exhibit Halls D-F, Level 800, South Building
Metro Toronto Convention Centre

Moderator:

Chetana A Kulkarni, B.Sc., M.D.

11:00 a.m. Sessions

Case Conference



These sessions are open to APA members only. A blue registration badge or an APA membership card are required for admittance.

Neuropsychiatry Case Conference: Dementia With Visual System Deterioration

11:00 a.m. - 12:30 p.m.

Room 701 A, Level 700, South Building
Metro Toronto Convention Centre

Chair:

Sheldon Benjamin, M.D.

Speaker:

Margaret C. Tuttle, M.D.

Interactive Sessions

Management of Treatment-Resistant Depression: The Art and the Science

11:00 a.m. - 12:30 p.m.

Room 803 A-B, Level 800, South Building
Metro Toronto Convention Centre

Chair:

Charles B. Nemeroff, M.D., Ph.D.



SESSION TRACKS

- 1 Addiction Psychiatry
 - 2 Child and Adolescent Psychiatry
 - 3 Forensic Psychiatry
 - 4 Geriatric Psychiatry
 - 5 Psychosomatic Psychiatry
 - 6 NIAAA
 - 7 DSM-5
- APA Meeting on Demand



Ram Dass, Ph.D. (Richard Alpert), one of America's most beloved spiritual teachers, has made his mark on the world by teaching the path of the heart and promoting service in the areas of social consciousness and care for the dying. Richard Alpert, Ph.D., was a prominent Harvard psychologist and psychedelic pioneer with Timothy Leary, Ph.D. before his first trip to India in 1967. In India, he met his guru, Neem Karoli Baba, who gave Ram Dass his name, which means "servant of God."

Ram Dass became a pivotal influence in our culture with the publication of *Be Here Now* in 1970. He published numerous other books including *Still Here* in 2004, *Be Love Now* in 2010, and with co-author Rameshwar Das, *Polishing the Mirror: How to Live from Your Spiritual Heart* in 2013.

Ram Dass' spirit has been a guiding light for four decades, carrying millions along the journey. He now makes his home in Maui and teaches worldwide through his website (RamDass.org) and continues work through his Love Serve Remember Foundation and Hanuman Foundation.

Lectures

A Special Conversation With Ram Dass and Paul Summergrad (Pre-recorded)

APA Guest Lecture Series

11:00 a.m. - 12:30 p.m.

Exhibit Hall A, Level 300, North Building
Metro Toronto Convention Centre

Lecture Chair:

Paul Summergrad, M.D.

Lecturer:

Ram Dass, Ph.D.

Scientific and Clinical Reports

Psychopharmacology



11:00 a.m. - 12:30 p.m.

Room 713 A-B, Level 700, South Building
Metro Toronto Convention Centre

Moderators:

Svetlana Milenkovic, M.D.

- Improving Antipsychotic Pharmacotherapy Via Educational Outreach to Prescribers Across a State Mental Health System**
Mary Brunette, M.D.
- Genetic and Clinical Determinants of Weight Gain and/or Metabolic Syndrome in a Large Psychiatric Sample Treated With Psychotropic Drugs**
Chin B. Eap, Ph.D.
- N-Acetylcysteine Augmentation Lowers Clozapine Dose as Efficacy Is Maintained and Adverse Effects and Obsessive Symptoms Are Diminished: A Case Report**
Richard H. McCarthy, C.M., M.D., Ph.D.

4. Serotonin Syndrome Revisited: How Reliable Are Our Current Diagnostic Criteria?

Ursula Werneke

Workshops

Diagnosing, Disclosing, and Documenting Borderline Personality Disorder: Clinical and Ethical Dimensions

APA Ethics Committee and Penn-Scattergood Ethics Program

11:00 a.m. - 12:30 p.m.

Room 101, Level 100, North Building
Metro Toronto Convention Centre

Chairs:

Dominic Sisti, Ph.D.

John G. Gunderson, M.D.

Speakers:

Andrea G. Segal, M.S.

Andrew M. Siegel, M.A., M.D.

Social Media: The Good, the Bad, and the Ugly

American Association for Technology in Psychiatry

11:00 a.m. - 12:30 p.m.

Rooms 103 A-B, Level 100, North Building
Metro Toronto Convention Centre

Chair:

John Luo, M.D.

Ethical Dilemmas in Psychiatric Practice

APA Ethics Committee and Penn-Scattergood Ethics Program

11:00 a.m. - 12:30 p.m.

Room 104 A, Level 100, North Building
Metro Toronto Convention Centre

Chairs:

Richard D. Milone, M.D.

Richard K. Harding, M.D.

Speakers:

Mark S. Komrad, M.D.

William Arroyo, M.D.

Stephen C. Scheiber, M.D.

Claire Zilber, M.D.

Elissa P. Benedek, M.D.

Wade C. Myers, M.D.

Qigong for Mental Health

11:00 a.m. - 12:30 p.m.

Room 104 B, Level 100, North Building
Metro Toronto Convention Centre

Chair:

Colleen T. Loehr, M.D.

Whose Communication Problem? Obstacles to Recovery in Persons With Intellectual Disability and Psychiatric Disorders

11:00 a.m. - 12:30 p.m.

Room 104 D, Level 100, North Building
Metro Toronto Convention Centre

Chairs:

Robert J. Pary, M.D.

Janice L. Forster, M.D.

Speakers:

Janice L. Forster, M.D.

Jeffrey I. Bennett, M.D.

Stephen Ruedrich, M.D.

Psychotherapy Update 2015: Promoting Evidence-Based Practice



11:00 a.m. - 12:30 p.m.

Room 105, Level 100, North Building
Metro Toronto Convention Centre

Chairs:

Priyanthy Weerasekera, M.D., M.Ed.
John Manring, M.D.

To Treat or Not to Treat: Is That the Question? The Evaluation and Treatment of Mood Disorders in Case Examples of Pregnant Women

11:00 a.m. - 12:30 p.m.

Rooms 202 C-D, Level 200, North Building
Metro Toronto Convention Centre

Chair:

Kara E. Driscoll, M.D.

Speakers:

Katherine L. Wisner, M.D., M.S.
Kara Brown, M.D.
Marley Doyle, M.D.

Mefloquine Intoxication in Clinical and Forensic Psychiatry

5

11:00 a.m. - 12:30 p.m.

Room 204 (Summit), Level 200, North
Building
Metro Toronto Convention Centre

Chairs:

Remington L. Nevin, M.D., M.P.H.
Elsbeth C. Ritchie, M.D., M.P.H.

Pre-Exposure Prophylaxis for HIV: The Science, Psychology, and Implications for Clinical Practice

5

11:00 a.m. - 12:30 p.m.

Room 711, Level 700, South Building
Metro Toronto Convention Centre

Chair:

Marshall Forstein, M.D.

Speakers:

David Goldenberg, M.D.
Kenneth Ashley, M.D.

I Wish I Learned That in Residency: Preparing Future Psychiatrists for the Future of Psychiatry

11:00 a.m. - 12:30 p.m.

Room 802 A-B, Level 800, South Building
Metro Toronto Convention Centre

Chairs:

Sharat P. Iyer, M.D., M.S.
Matthew D. Erlich, M.D.

Speakers:

Sharat P. Iyer, M.D., M.S.
Matthew D. Erlich, M.D.
Andres Barkil-Oteo, M.D., M.Sc.
Barney R. Vaughan, M.D.
Michael J. Yao, M.D., M.P.H.

No Poster? No Publication? No Problem. A Step-by-Step Guide to Get You Started in the Scholarly Activity Process

11:00 a.m. - 12:30 p.m.

Humber Room, Main Level
InterContinental Toronto Centre

Chair:

Rashi Aggarwal, M.D.

Speakers:

Nicole Guanci, M.D.
M. Pilar Trelles, M.D.
Cristina Montalvo, M.B.B.S., M.D.

Varieties of Religion and Spirituality: What Should Clinicians Know?

*APA Caucus of Religion, Spirituality and
Psychiatry*

11:00 a.m. - 12:30 p.m.

Caledon and Oakville, Main Level
InterContinental Toronto Centre

Chairs:

Chris Winfrey, M.D.
Rama Rao Gogineni, M.D.

Speakers:

John R. Peteet, M.D.
Shridhar Sharma, D.P.M., M.B.B.S., M.D.
Driss Moussaoui, M.D.
Steven Moffic, M.D.

1:00 p.m. Sessions

Seminars

Women in Psychiatry: Career Ladder, Academics, Advocacy and Personal Life. Opportunities and Challenges.

1:00 p.m. - 5:00 p.m.

Sheraton Hall A, Lower Concourse
Sheraton Centre Toronto Hotel

Director:

Isabel Schuermeyer, M.D.

Faculty:

Margo C. Funk, M.A., M.D.
Karen Jacobs, D.O.
Tatiana Falcone, M.D.
Kathleen S. Franco, M.D., M.S.

1:30 p.m. Sessions

Advances in Medicine

Cancer Control in 21st Century Challenges and Opportunities

1:30 p.m. - 3:00 p.m.

Room 701 A, Level 700, South Building
Metro Toronto Convention Centre

Chair:

Mary Gospodarowicz, M.D.

Speakers:

David Hodgson
Malcolm Moore
Mary Gospodarowicz, M.D.

Forum

Value of Comparative Effectiveness Research in Improving Mental Health Outcomes

1:30 p.m. - 3:00 p.m.

Room 803 A-B, Level 800, South Building
Metro Toronto Convention Centre

Chair:

Grayson S. Norquist, M.D., M.P.H.

Speakers:

Romana Hasnain-Wynia, M.S., Ph.D.
David Hickam
Grayson S. Norquist, M.D., M.P.H.



Program changes are printed each day in the Daily Bulletin which can be picked up in the Metro Convention Centre. A mobile application will also be available.



All scientific sessions listed in the Annual Meeting Program Book are designated for AMA PRA Category 1 Credits™, except for Poster Sessions.



George Koob, Ph.D., is Director of the National Institute on Alcohol Abuse and Alcoholism (NIAAA) as of January 27, 2014. As NIAAA Director, Dr. Koob oversees a wide range of alcohol-related research, including genetics, neuroscience, epidemiology, prevention, and treatment.

As an authority on alcoholism, drug addiction and stress, he has contributed to our understanding of the neurocircuitry associated with the acute reinforcing effects of alcohol and drugs of abuse and the neuroadaptations of the reward and stress circuits associated with the transition to dependence. Dr. Koob has published over 650 peer reviewed papers and several books, including the *Neurobiology of Addiction*, a comprehensive treatise on emerging research in the field, and a textbook for upper division undergraduates and graduate students called *Drugs, Addiction and the Brain*. He has mentored 11 Ph. D students and over 75 post-doctoral fellows.

He received his Ph.D. in Behavioral Physiology from Johns Hopkins University in 1972. He spent much of his early career at the Scripps Research Institute as the Director of the Alcohol Research Center, and as Professor and Chair of the Scripps' Committee on the Neurobiology of Addictive Disorders. He has also served as a researcher in the Department of Neurophysiology at the Walter Reed Army Institute of Research and the Arthur Vining Davis Center for Behavioral Neurobiology at the Salk Institute for Biological Studies.

Lectures

How Science Can Inform the Diagnosis, Prevention, and Treatment of Alcohol Use Disorders

U.S. National Institute on Alcohol Abuse and Alcoholism

6

1:30 p.m. - 3:00 p.m.

Exhibit Hall A, Level 300, North Building
Metro Toronto Convention Centre

Lecture Chair:

Jeffrey A. Lieberman, M.D.

Lecturer:

George Koob, Ph.D.

Mind Over Disaster: Overcoming the Challenges of Mental Health Plan Implementation in Low Income Countries

APF George Tarjan Award Lecture

1:30 p.m. - 3:00 p.m.

Room 801 B, Level 800, South Building
Metro Toronto Convention Centre

Lecture Chairs:

Nyapati R. Rao, M.D., M.S.

Fructuoso R. Irigoyen-Rascon, M.D., P.A.

Lecturer:

Marie-Claude Rigaud, M.D.

Scientific and Clinical Reports

Substance Use and Misuse: Illicit Drugs and Prescribed Medications

D 1

1:30 p.m. - 3:00 p.m.

Room 713 A-B, Level 700, South Building
Metro Toronto Convention Centre

Moderator:

Godfrey D. Pearlson, M.D.

- 1. Initial Response as a Predictor of 12-Week Buprenorphine-Naloxone Treatment Response in a Prescription Opioid-Dependent Population**
Roger D. Weiss, M.D.

1

- 2. Heroin Is Most Effective Treatment for Improving Retention Among Opioid-Dependent Patients, But Are We Ready for It?**

Brittany B. Dennis, B.A.

1

- 3. Opioid Addiction Resulting From Legitimate Medical Prescriptions**

Christopher Chiodo, M.D.

1

- 4. Mediation and Moderation of Religion Substance Abuse Relationships by Genotype**

Rachel E. Dew, M.D., M.H.Sc.

1

Workshops

A Cognitive Behavioral Approach to Weight Loss and Maintenance

1:30 p.m. - 3:00 p.m.

Room 101, Level 100, North Building
Metro Toronto Convention Centre

Chairs:

Judith Beck, Ph.D.

Deborah Beck Busis, L.C.S.W.

Weeding Through the Hype: Understanding Adolescent Cannabis Use

APA Council on Children, Adolescents and Their Families

2

1:30 p.m. - 3:00 p.m.

Rooms 103 A-B, Level 100, North Building
Metro Toronto Convention Centre

Chairs:

Kara Bagot, M.D.

Sharon L. Hirsch, M.D.

Speakers:

Sharon L. Hirsch, M.D.

Gabrielle Shapiro, M.D.

Christian Hopfer, M.D.

Ara Anspikian, M.D.

Christopher J. Hammond, M.D.

Kara Bagot, M.D.



Marie-Claude Rigaud, M.D. is a Distinguished Life Fellow of the American Psychiatric Association (APA) and a former delegate of the American Medical Association (AMA) House of Delegates. She is a Lecturer and Adjunct Professor at the University of Illinois at Chicago. Throughout her professional career, Dr Rigaud has maintained active participation in, and contributed to International Medical Graduates (IMG) groups and organizations. She has a great interest and extensive knowledge in Global Psychiatry and is active in international health affairs. She served as President and Board Chair of the Association of Haitian Physicians Abroad (AMHE) and is a current member of the Board of Trustees.

She was elected to and served on the American Medical Association (AMA) Governing Council (GC) of International Medical Graduates (IMG) and was the IMG Delegate to the AMA House of Delegates for 4 years. She is the past president of the APA IMG Caucus and until 2014 represented IMGs on the APA Council on Minority Mental Health and Health Disparities.

After Dr Rigaud's homeland Haiti was hit by a devastating earthquake, she reached out to APA to identify and develop programs aimed at prevention and addressing mental disorders triggered or aggravated by the traumatic event. With the assistance of APA, Dr Rigaud started a working group of international mental health professionals and planned the first Haitian Mental Health Task Force. She funded and devoted her time and efforts to lead, along with mental health colleagues, in the development of Rebaté Santé Mentale (rebatisantementale.org) an organization whose ultimate objectives are working with Haiti's Health Department to build the capacity of mental health services for Haitians in Haiti and in the Diaspora.

Dr. Rigaud is the recipient of several academic as well as community awards and recognition and is the recipient of the 2014 APA Profile of Courage Award.

You Be the Neurologist: Diagnosis and Treatment of Mild Traumatic Brain Injury in a Case Study Format

1:30 p.m. - 3:00 p.m.

Room 104 A, Level 100, North Building
Metro Toronto Convention Centre

Chairs:

David B. FitzGerald, M.B.A., M.D.
Josepha A. Cheong, M.D.

Speakers:

David B. FitzGerald, M.B.A., M.D.
Josepha A. Cheong, M.D.

Medical Complications of Anorexia Nervosa and Bulimia and Their Evidence-Based Treatments: Case-Based Reviews

1

1:30 p.m. - 3:00 p.m.

Room 104 B, Level 100, North Building
Metro Toronto Convention Centre

Chair:

Phillip S. Mehler, M.D.

Speaker:

Phillip S. Mehler, M.D.

Body Dysmorphic Disorder: Clinical Features, Neurobiology, and Treatment

1:30 p.m. - 3:00 p.m.

Room 104 D, Level 100, North Building
Metro Toronto Convention Centre

Chair:

Katharine A. Phillips, M.D.

Speakers:

Katharine A. Phillips, M.D.
Jamie D. Feusner, M.D.

Moral Treatment in Psychiatry: Reflection on European Roots and the Influence of Moral Therapy on Early American Psychiatry

APA Ethics Committee and Penn-Scattergood Ethics Program

1:30 p.m. - 3:00 p.m.

Rooms 202 C-D, Level 200, North Building
Metro Toronto Convention Centre

Chairs:

David Roby, M.D.
Louis C. Charland, Ph.D.

Speakers:

Louis C. Charland, Ph.D.
David Roby, M.D.

The Many Faces of Narcissism

1:30 p.m. - 3:00 p.m.

Room 204 (Summit), Level 200, North Building
Metro Toronto Convention Centre

Chair:

Glen O. Gabbard, M.D.

Speaker:

Holly Crisp-Han, M.D.

Arts-Based Workshop: "Wilderness," an Award-Winning, 10-Minute Film About a Mother's Struggle to Seek Mental Health Care for Her Son

1:30 p.m. - 3:00 p.m.

Room 711, Level 700, South Building
Metro Toronto Convention Centre

Chair:

Suzanne M. Archie, M.D.

Speakers:

Jill Dennison, B.A.
Alexandra Douglas, M.D.
Elizabeth M. Ward, R.N.

You're Ready to Practice...Now What?

3

1:30 p.m. - 3:00 p.m.

Room 802 A-B, Level 800, South Building
Metro Toronto Convention Centre

Chair:

Kristen Lambert, J.D., M.S.W.

Speakers:

Kristen Lambert, J.D., M.S.W.

Moira K. Wertheimer, B.S.N., J.D., R.N.

Multimedia Interactive Teaching Methods in Psychiatric Education, Enabling Deeper Levels of Learning: An International Perspective

1:30 p.m. - 3:00 p.m.

Humber Room, Main Level
InterContinental Toronto Centre

Chairs:

Raja Natarajan, M.B.B.S.

Manikam Thiru

Speakers:

Raja Natarajan, M.B.B.S.

Manikam Thiru

Janet Young, B.A., O.T.

Michael Crook

Women of a Certain Age Share Surprising Special Experiences

1:30 p.m. - 3:00 p.m.

Caledon and Oakville, Main Level
InterContinental Toronto Centre

Chairs:

Leah J. Dickstein, M.A., M.D.

Elissa P. Benedek, M.D.

Speakers:

Carol C. Nadelson, M.D.

Esther Roberts, M.D.

Malkah T. Notman, M.D.

2:00 p.m. Sessions

Poster Sessions

New Research Poster Session 2

2:00 p.m. - 4:00 p.m.

Exhibit Halls D-F, Level 800, South Building
Metro Toronto Convention Centre



All scientific sessions listed in the Annual Meeting Program Book are designated for AMA PRA Category 1 Credits™, except for Poster Sessions.

Advances in Series

Test Your Knowledge With the Experts: An Interactive Advances in Series on Personality Disorders, Mentalizing and Network Therapy

American Psychiatric Publishing Editorial Board



2:00 p.m. - 5:00 p.m.

Room 105, Level 100, North Building
Metro Toronto Convention Centre

Chairs:

Philip R. Muskin, M.D.

Anna L. Dickerman, M.D.

1. Personality Disorders: Categorical or Dimensional?

John M. Oldham, M.D.

2. Network Therapy for Alcohol and Drug Addiction

Marc Galanter, M.D.

3. Mentalizing in Psychotherapy

Stuart C. Yudofsky, M.D.

Forum

Psychiatrists as Leaders

2:00 p.m. - 5:00 p.m.

Room 718 A, Level 700, South Building
Metro Toronto Convention Centre

Chair:

Paul Summergrad, M.D.

Speakers:

Darrell G. Kirch, M.D.

Herbert Pardes, M.D.

Peter F. Buckley, M.D.

Robert N. Golden, M.D.

Media Workshops

What's Art Got to Do With It?

2:00 p.m. - 5:00 p.m.

Ballroom A-B, Lower Level
InterContinental Toronto Centre

Chair:

Isabel Fryszberg, B.Sc., O.T.

Speakers:

Isabel Fryszberg, B.Sc., O.T.

Linda Monteith, B.A.

Janet Parsons

Presidential Symposia

Frontal-Subcortical Networks and Neuropsychiatric Concepts for General Psychiatrists

American Neuropsychiatric Association

2:00 p.m. - 5:00 p.m.

Room 718 B, Level 700, South Building
Metro Toronto Convention Centre

Chairs:

Sheldon Benjamin, M.D.

David Silbersweig, M.D.

1. Introduction to Clinical Neuroscience Education for Psychiatrists

Sheldon Benjamin, M.D.

2. A Users Guide to the Frontal Lobes: Why Prefrontal Executive Function Matters

Sheldon Benjamin, M.D.

3. Fronto-Limbic-Subcortical Disorders of Motivation

David Silbersweig, M.D.

4. Neuroanatomy and Neural Circuitry of Neurobehavioral Changes After Traumatic Brain Injury

Thomas W. McAllister, M.D.

5. Treating Parkinson's Disease and Other Neuropsychiatric Disorders: The Advantages of Combined Training in Neurology and Psychiatry

John F. Sullivan, M.D.

Symposia

Mobile Mental Health Apps: What Clinicians Need to Know

2:00 p.m. - 5:00 p.m.

Room 104 C, Level 100, North Building
Metro Toronto Convention Centre

Chair:

Michael Van Ameringen, M.D.

1. Mental Health Apps: Where to Start?

Michael Van Ameringen, M.D.

2. Apps: Safety, Privacy and Ethical Issues

Simon A. Rego, Psy.D.

3. Practical Applications of Mental Health Apps

Michelle A. Blackmore, Ph.D.

4. Mental Health Professionals attitudes Towards the use of Mental Health Mobile Applications (apps) in Clinical Practice

Keren Grosman Kaplan, M.D.

Outcome Assessments, the New Generation, and the Challenges of the Implementation

7

2:00 p.m. - 5:00 p.m.

Room 107, Level 100, North Building
Metro Toronto Convention Centre

Chairs:

Victor J.A. Buwalda, M.D., Ph.D.

William Narrow, M.D., M.P.H.

Discussant:

Thomas E. Smith, M.D.

1. Routine Outcome Monitoring (ROM) in Dutch Psychiatry: Measurement Instruments, Implementation and Outcome

Victor J.A. Buwalda, M.D., Ph.D.

2. Use of Outcome Measurements in Clinical Practice: How Specific Should One Be?

M. Annet Nugter, Ph.D.

3. ROM in Addiction Care in the Netherlands

Gerdien H. de Weert-van Oene, Ph.D.

4. Use and Outcomes of ROM for Patients Undergoing Short-Term Treatment in a Large Urban Institution

Stasja Draisma, Psy.D.

5. Dimensional Assessments in DSM-5

William Narrow, M.D., M.P.H.

Borderline Personality Disorder (BPD) and Comorbid Disorders: When to Prioritize Treatments for Each

D

2:00 p.m. - 5:00 p.m.

Rooms 201 A-F, Level 200, North Building
Metro Toronto Convention Centre

Chair:

John G. Gunderson, M.D.

Discussant:

Anthony Bateman, M.D.

1. BPD and Bipolar Disorder

Mark Zimmerman, M.D.

2. Posttraumatic Stress Disorder and BPD

Judith L. Herman, M.D.

3. BPD and Major Depressive Disorder

John G. Gunderson, M.D.

4. BPD and Anxiety Disorders

Alex S. Keuroghlian, M.D.

5. BPD and Substance Abuse

Joel Paris, M.D.

Academic Psychiatry 101: A Toolkit for Educators

Association for Academic Psychiatry

D

2:00 p.m. - 5:00 p.m.

Rooms 202 A-B, Level 200, North Building
Metro Toronto Convention Centre

Chair:

Sarah B. Johnson, M.D.

1. Part 1. Introduction and Pearls and Pitfalls of Negotiating Your First Job

John Luo, M.D.

2. Educator Bootcamp 101

Joan M. Anzia, M.D.

3. The Future of Academic Psychiatry

Robert Boland, M.D.

Dissociative Subtype of Posttraumatic Stress Disorder (PTSD): Neural, Epigenetic and Clinical Aspects

D 5

2:00 p.m. - 5:00 p.m.

Rooms 203 A-D, Level 200, North Building
Metro Toronto Convention Centre

Chair:

David Spiegel, M.D.

1. Distinct Intrinsic Connectivity Patterns of PTSD Hyperarousal

Ruth A. Lanius, M.D., Ph.D.

2. Development of a DSM-5 Based Clinician Administered Dissociative Subtype Scale to PTSD

Eric Vermetten, M.D., Ph.D.

3. Emerging Biological Evidence for the Dissociative Subtype

Rachel Yehuda, Ph.D.

4. Brain Regions Involved in Hypnosis and Dissociation: Therapeutic Implications

David Spiegel, M.D.

Educating Psychiatrists for Work in Integrated Care: Focus on Interdisciplinary Collaboration

APA Council on Medical Education and Lifelong Learning

D

2:00 p.m. - 5:00 p.m.

Rooms 205 A-D, Level 200, North Building
Metro Toronto Convention Centre

Chairs:

Deborah Cowley, M.D.

Lori E. Raney, M.D.

Discussant:

Jurgen Unutzer, M.D., M.P.H.

1. How Psychiatry Residency Programs Are Educating Their Residents in Integrated Care: National Survey Results and Recommendations for Educators

Claudia L. Reardon, M.D.

2. Educational Needs of the Integrated Care Consulting Psychiatrist

Anna Ratzliff, M.D., Ph.D.

3. Collaborative Mental Health Care in Canada: Psychiatry-Family Medicine Partnerships

Nick Kates, M.B.B.S.

4. Training Primary Care Providers to Work Effectively in the Community Mental Health Center Environment

Lori E. Raney, M.D.

5. Panel Discussion: Integrated Care Education: A Multidisciplinary Perspective

Kari A. Stephens, Ph.D.

Cori Green, M.D.

H. Clifton McKnight, Jr., M.D.

Bipolar Disorder: An Update on Diagnosis and Treatment

D

2:00 p.m. - 5:00 p.m.

Rooms 206 A-F, Level 200, North Building
Metro Toronto Convention Centre

Chairs:

S. Nassir Ghaemi, M.D., M.P.H.

Michael J. Ostacher, M.D., M.P.H.

Discussant:

Frederick K. Goodwin, M.D.

1. Anticonvulsants in Bipolar Disorders

Terence A. Ketter, M.D.

2. Review of Efficacy Data With Neuroleptics in Bipolar Depression and Mixed States

Roger S. McIntyre, M.D.

3. Antidepressants in Bipolar Disorder: An Update

S. Nassir Ghaemi, M.D., M.P.H.

4. Efficacy and Effectiveness: How the Newest Trials Can Inform Current Prescribing of Lithium for Bipolar Disorder

Michael J. Ostacher, M.D., M.P.H.

Treatment-Resistant Depression in Late-Life: Results of the Incomplete Response in Late Life Depression: Getting to Remission Randomized Placebo-Controlled Trial

D 4

2:00 p.m. - 5:00 p.m.

Room 701 B, Level 700, South Building
Metro Toronto Convention Centre

Chairs:

Benoit Mulsant, M.D.

Eric Lenze, M.D.

Discussant:

Charles F. Reynolds III, M.D.

1. **Epidemiology and Current Evidence-Based Treatment Options for Treatment-Resistant Depression in Late Life**
Daniel M. Blumberger, M.D.
2. **The IRL-GRey Clinical Trial of Aripiprazole Augmentation for Treatment-Resistant Depression in Late Life: Tolerability and Safety**
Benoit Mulsant, M.D.
3. **The IRL-GRey Clinical Trial of Aripiprazole Augmentation for Treatment-Resistant Depression in Late Life: Efficacy Results**
Eric Lenze, M.D.
4. **Future Directions for the Pharmacotherapy of Treatment-Resistant Depression in Late Life: The Role of the Opioid System and Opioid Agents**
Jordan F. Karp, M.D.

Global Mental Health

APA Council on International Psychiatry



2:00 p.m. - 5:00 p.m.

Room 714 A-B, Level 700, South Building
Metro Toronto Convention Centre

Chairs:

Dilip V. Jeste, M.D.
Anne E. Becker, M.D., Ph.D.

Discussant:

Dinesh Bhugra, M.D., Ph.D.

1. **Geriatric Psychiatry Across the Globe: Bad News and Good News**
Dilip V. Jeste, M.D.
2. **Expanding Youth Mental Health Care Access in Low- and Middle-Income Countries: Lessons From School-Based Studies in Fiji and Haiti**
Anne E. Becker, M.D., Ph.D.
3. **Addictions Psychiatry in Africa**
Solomon Rataemane, M.D.
4. **Rethinking Global Suicides**
Michael R. Phillips, M.D., M.P.H.

Polyvagal Theory, Oxytocin, Bonding, and Mind-Body Methods to Balance the Autonomic Nervous System and Restore Connectedness



2:00 p.m. - 5:00 p.m.

Room 715 A-B, Level 700, South Building
Metro Toronto Convention Centre

Chairs:

Patricia L. Gerbarg, M.D.
Richard P. Brown, M.D.

1. **Connectedness as a Biological Imperative: Understanding Bonding Through the Lens of the Polyvagal Theory**
Stephen Porges, Ph.D.

2. **Oxytocin and Vasopressin: The State of Research on Social Bonding**
C. Sue Carter, Ph.D.
3. **Movement and Breathing Practices: Research, Clinical Applications, and Neurophysiological Models**
Patricia L. Gerbarg, M.D.
4. **Breath-Body-Mind Experiential**
Richard P. Brown, M.D.

APA Assembly as APA Members' Voice and Center of Planning for Their Professional Future

APA Caucus of International Medical Graduates

2:00 p.m. - 5:00 p.m.

Room 716 A-B, Level 700, South Building
Metro Toronto Convention Centre

Chairs:

Rodrigo A. Munoz, M.D.
Roger Peele, M.D.

Discussants:

Brian Crowley, M.D.
Harold Eist, M.D.

1. **The Evolution of the APA Assembly 1953-2003**
John S. McIntyre, M.D.
2. **Is There a Role for the Assembly in the 21st Century?**
Jenny I. Boyer, M.D.
3. **The Assembly Comes of Age**
Roger Peele, M.D.

Traumatic Brain Injury (TBI) and Mental Health Comorbidities in the U.S. Military: Lessons Learned From War



2:00 p.m. - 5:00 p.m.

Room 717 A-B, Level 700, South Building
Metro Toronto Convention Centre

Chairs:

David A. Williamson, M.D.
Louis French, Psy.D.

1. **Mild TBI and Co-Morbidities in Military Populations**
Louis French, Psy.D.
2. **Multidisciplinary TBI Screening in a Military Trauma Center**
Wendy A. Law, Ph.D.
3. **Overview of Neuropsychiatric Complications of TBI in Military Populations; Lessons Learned**
David A. Williamson, M.D.
4. **Complex Partial Seizures Presenting With Psychiatric Symptoms in TBI Patients**
Adam L. Hunzeker, M.D.

Two-Year Results of a Comprehensive Care Model in First Episode Schizophrenia: The Recovery After an Initial Schizophrenia Episode Early Treatment Program (RAISE ETP)



2:00 p.m. - 5:00 p.m.

Room 801 A, Level 800, South Building
Metro Toronto Convention Centre

Chairs:

John M. Kane, M.D.
Robert K. Heinszen, Ph.D.

Discussant:

Robert K. Heinszen, Ph.D.

1. **The RAISE-ETP Study Design and Implementation Model**
Nina R. Schooler, Ph.D.
2. **Overview and Implementation of the RAISE-ETP Study Psychosocial Treatment Model: The NAVIGATE Program**
Kim T. Mueser, Ph.D.
3. **Assisting Prescribers Efforts to Optimize Pharmacotherapy for First-Episode Schizophrenia**
Delbert Robinson, M.D.
4. **RAISE ETP: NAVIGATE Versus Usual Care- Two-Year Outcomes**
John M. Kane, M.D.

Enhancing Capacity to Address Mental Health Needs of Veterans and Their Families: The Welcome Back Veterans (WVB) Initiative

2:00 p.m. - 5:00 p.m.

Niagara/Ontario Rooms, Lower Level
InterContinental Toronto Centre

Chairs:

Marcia Valenstein, M.D.
Terri Tanielian, M.A.

Discussant:

John F. Greden, M.D.

1. **WBV Southeast Initiative: Brave Heart's Outreach and Partnership With Star Behavioral Health Providers**
Barbara Rothbaum, Ph.D.
2. **Valenstein: Buddy-to-Buddy: A Peer Outreach Program for National Guard Soldiers**
Marcia Valenstein, M.D.
3. **Overcoming Barriers to Care for Returning Veterans With Posttraumatic Stress Disorder and Traumatic Brain Injury With a Veteran Outreach Team**
Naomi Simon, M.D.



Scott L. Rauch, M.D. is President, Psychiatrist in Chief, and The van Otterloo Chair of Psychiatry at McLean Hospital, as well as Chair of Psychiatry & Mental Health for the Partners Health Care System, and Professor of Psychiatry at Harvard Medical School (HMS). He is an international expert in neuroimaging and the neurobiology of depression & anxiety disorders.

Dr. Rauch received his BA in Neuroscience from Amherst College and his MD from the University of Cincinnati. He completed his Psychiatry residency and a Radiology Fellowship at Massachusetts General Hospital (MGH)/HMS. During his 15 years on the MGH faculty, he founded the Psychiatric Neuroimaging Research Program and the Psychiatric Neuroscience Division. He was appointed to his current leadership roles at McLean and Partners in 2006.

He has contributed over 400 publications and serves on the editorial boards of several journals. He has won numerous honors, including awards for outstanding research from ACNP and MPS and for outstanding mentoring from the APA/AACDP and HMS.

4. **Lester UCLA Welcome Back Veterans Family Resilience Center: Innovations in Family Centered Behavioral Health Care for Veterans**
Patricia Lester, M.D.
5. **Treatment of Military Sexual Trauma Outside of the Veterans Administration System - Challenges and Opportunities**
Niranjan Karnik, M.D., Ph.D.

3:30 p.m. Sessions

Advances in Medicine

Modulating Neurological and Psychiatric Brain Circuits With Deep Brain Stimulation

3:30 p.m. - 5:00 p.m.

Room 701 A, Level 700, South Building
Metro Toronto Convention Centre

Chairs:

Kenneth R. Silk, M.D.
Gregory W. Dalack, M.D.

Speaker:

Andres M. Lozano, M.D., Ph.D.

Forum

A Co-Resident's Suicide: Grieving Together and Rethinking Trainee Mental Health

3:30 p.m. - 5:00 p.m.

Room 101, Level 100, North Building
Metro Toronto Convention Centre

Chairs:

Matthew L. Goldman, M.D., M.S.
Ravi N. Shah, M.D.

Speakers:

Christine Moutier, M.D.
Laurel Mayer, M.D.
Carol A. Bernstein, M.D.

Interactive Sessions

Child and Adolescent Psychopharmacology: Current Controversies and Hot Topics

2

3:30 p.m. - 5:00 p.m.

Rooms 103 A-B, Level 100, North Building
Metro Toronto Convention Centre

Chair:

Barbara Coffey, M.D., M.S.

Lectures

Delivering on the Promise of Translation in Psychiatry: From Novel Therapies to Enhanced Public Health

APA Distinguished Psychiatrist Lecture Series

3:30 p.m. - 5:00 p.m.

Room 102 (Theatre), Level 100, North Building
Metro Toronto Convention Centre

Lecture Chairs:

Jerrold F. Rosenbaum, M.D.
Iqbal Ahmed, M.D.

Lecturer:

Scott L. Rauch, M.D.

Scientific and Clinical Reports

Depression: Treatment and Resistance and Functionality

D

3:30 p.m. - 5:00 p.m.

Room 713 A-B, Level 700, South Building
Metro Toronto Convention Centre

Moderator:

Svetlana Milenkovic, M.D.

1. **Training and Education Recommendations for Primary Care Physicians in Metro and Urban Communities in India: Findings of a Needs Assessment From India**
Amresh K. Shrivastava, M.D.
2. **Pattern of Psychiatric Illness Among Women Attending a Private Psychiatric Consultation Service in a Rural Area of Bangladesh**
M.M. J. Uddin, M.D.
3. **Brief Culturally-Adapted Cognitive Behavioral Therapy for Depression: A Randomized Controlled Trial From Pakistan**
Farooq Naeem, M.B.B.S., M.Sc., Ph.D.
4. **Culture and Psychotherapy: A Psychosocial Framework for Analysis**
Constantine D. Della, M.D.



Program changes are printed each day in the Daily Bulletin which can be picked up in the Metro Convention Centre. A mobile application will also be available.



All scientific sessions listed in the Annual Meeting Program Book are designated for AMA PRA Category 1 Credits™, except for Poster Sessions.

Workshops

Current Procedural Terminology Coding and Documentation Update

APA Committee on RBRVS, Codes and Reimbursement

3:30 p.m. - 5:00 p.m.

Room 104 B, Level 100, North Building
Metro Toronto Convention Centre

Chair:

Ronald Burd, M.D.

Psychiatrists Who Have Survived the Suicide Death of a Loved One: Their Insights

3:30 p.m. - 5:00 p.m.

Room 104 D, Level 100, North Building
Metro Toronto Convention Centre

Chair:

Michael F. Myers, M.D.

Speakers:

Akshay Lohitsa, M.D.
Anna Halperin Rosen, M.D.
Karen K. Miday, M.D.
Morisa Schiff-Mayer, M.D.
Edward Rynearson, M.D.

Aberrant Opioid-Taking Behavior/ Aberrant Opioid-Prescribing Behavior: Two Sides of the Same Coin

5

3:30 p.m. - 5:00 p.m.

Rooms 202 C-D, Level 200, North Building
Metro Toronto Convention Centre

Chairs:

Kenneth M. Certa, M.D.
William Jangro, D.O.

Speakers:

Mitchell J. Cohen, M.D.
Christopher R. Martin, M.D.

Psychiatric Innovations of 21st Century Combat: How Extended Combat Improved Our Ability to Effectively Treat Veterans

3:30 p.m. - 5:00 p.m.

Room 204 (Summit), Level 200, North
Building
Metro Toronto Convention Centre

Chairs:

David M. Oliver, M.D.
Elspeth C. Ritchie, M.D., M.P.H.

Speakers:

Paul S. Hammer, B.S., M.D.
Jeffrey Millegan, M.D., M.P.H.
David M. Oliver, M.D.
Andrew Mortimer, D.O.

Civil Commitment: Assessment of Statutes of Area 7 States and Native Sovereign Nations

3

3:30 p.m. - 5:00 p.m.

Room 711, Level 700, South Building
Metro Toronto Convention Centre

Chairs:

Monica Taylor-Desir, M.D., M.P.H.
Roland Segal, M.D.

Mood, Art, and Politics: Abraham Lincoln, Vincent Van Gogh and Sylvia Plath - Resilience and Creativity in the Face of Great Odds

3:30 p.m. - 5:00 p.m.

Room 801 B, Level 800, South Building
Metro Toronto Convention Centre

Chair:

John P. O'Reardon, M.D.

Speakers:

John P. O'Reardon, M.D.
Michelle Landy, M.D.

The Challenges and Potential Solutions of Teaching Residents Evidence-Based Assessment and Management of Violence Within Inpatient Psychiatry Settings

3:30 p.m. - 5:00 p.m.

Room 802 A-B, Level 800, South Building
Metro Toronto Convention Centre

Chairs:

Keith A. Hermansteyne, M.D., M.P.H.
Christina Mangurian, M.D.

Speakers:

Paul S. Appelbaum, M.D.
Marvin Swartz, M.D.

Integrated and Collaborative Training for Psychiatrists and Nurse Practitioners: Meeting the Needs of Underserved Patient Populations

3:30 p.m. - 5:00 p.m.

Room 803 A-B, Level 800, South Building
Metro Toronto Convention Centre

Chair:

Laura F. Marrone, M.D.

Speakers:

Lawrence Malak, M.D.
Steve Koh, M.D., M.P.H.

Transgender Care in the Bible Belt: Challenges of Family and Societal Nonacceptance

5

3:30 p.m. - 5:00 p.m.

Humber Room, Main Level
InterContinental Toronto Centre

Chairs:

Daena L. Petersen, M.A., M.D., M.P.H.
McLeod F. Gwynette, M.D.

Speakers:

Dan H. Karasic, M.D.
Nathaniel Sharon, M.D.

The Role of the Psychiatrist in Treating College Students: Historical Perspectives, Challenges, and Current Innovations

3:30 p.m. - 5:00 p.m.

Caledon and Oakville, Main Level
InterContinental Toronto Centre

Chair:

Amy Poon, M.D.

Speakers:

Leigh A. White, M.D.
Nora Feldpausch, M.D.

5:15 p.m. Sessions

Session

MindGames

5:15 p.m. - 6:15 p.m.

Room 106, Level 100, North Building
Metro Toronto Convention Centre

7:00 p.m. Sessions

Media Workshops

"Lars and the Real Girl": The Power of Erotomanic Delusions: A Case and Media Study Highlighting the Personal and Social Impacts

7:00 p.m. - 10:00 p.m.

Ballroom A-B, Lower Level
InterContinental Toronto Centre

Chairs:

Kristel Carrington, M.D.
Justin Kung, M.D.

Speaker:

Jose Vito, M.D.

Wednesday

May 20, 2015



9:00 a.m. Sessions

Case Conference



These sessions are open to APA members only. A blue registration badge or an APA membership card are required for admittance.

The Troubling Relationship Between Mood Disorders and Dementia in Older Adults

4

9:00 a.m. - 10:30 a.m.

Room 701 A, Level 700, South Building
Metro Toronto Convention Centre

Chairs:

Kenneth I. Shulman, M.D.
Nathan Herrmann, M.D.

Speakers:

Kenneth I. Shulman, M.D.
Nathan Herrmann, M.D.

Interactive Sessions

A Conversation With Resident Fellow Members and Paul Summergrad, M.D., APA President

For Residents Only

9:00 a.m. - 10:30 a.m.

Room 802 A-B, Level 800, South Building
Metro Toronto Convention Centre

Chair:

Paul Summergrad, M.D.



SESSION TRACKS

- 1 Addiction Psychiatry
- 2 Child and Adolescent Psychiatry
- 3 Forensic Psychiatry
- 4 Geriatric Psychiatry
- 5 Psychosomatic Psychiatry
- 6 NIAAA
- 7 DSM-5
- APA Meeting on Demand

Scientific and Clinical Reports

Mood Disorders

1

9:00 a.m. - 10:30 a.m.

Room 713 A-B, Level 700, South Building
Metro Toronto Convention Centre

Moderator:

Julio Licinio, M.D.

1. Are Antidepressants Associated With Increased Risk of Poor Outcome in Patients With Bipolar Disorder?

John W. Goethe, M.D.

2. Cannabis Withdrawal in Adults With Depression or Bipolar Disorder

David A. Gorelick, M.D., Ph.D.

1

3. Role of Botulinum Toxin in Depression: A Systemic Review and Meta-Analysis

Ajay Parsaik, M.D., M.S.

4. Predictive Values of Screening Questions for Lifetime and Past-12-Months Diagnosis of Major Depressive Disorder

Venkat Bhat, M.D.

Workshops

Tackling Financial Health at a Community Mental Health Center

9:00 a.m. - 10:30 a.m.

Room 101, Level 100, North Building
Metro Toronto Convention Centre

Chair:

Michael Sernyak, M.D.

Speakers:

Annie Harper, Ph.D.
Michael Rowe, Ph.D.
Marc I. Rosen, M.D.



This session will be captured as part of APA Annual Meeting on Demand, subject to speaker permission. Visit the APA on Demand Sales Booths in Toronto to learn more and purchase.

The Role of Psychiatry in Acquired Brain Injury Treatment

5

9:00 a.m. - 10:30 a.m.

Rooms 103 A-B, Level 100, North Building
Metro Toronto Convention Centre

Chair:

David A. Williamson, M.D.

Speakers:

Gary Goldberg, M.D.
Kathleen T. Bechtold, Ph.D.
David A. Williamson, M.D.

Interpersonal Psychotherapy (IPT) for Postpartum Depression

5

9:00 a.m. - 10:30 a.m.

Room 104 A, Level 100, North Building
Metro Toronto Convention Centre

Chairs:

Paula Ravitz, M.D.
Sophie Grigoriadis, M.A., M.D., Ph.D.

Integrating Mental Health and Primary Care: The Canadian Experience

9:00 a.m. - 10:30 a.m.

Room 104 B, Level 100, North Building
Metro Toronto Convention Centre

Chairs:

Nick Kates, M.B.B.S.
Roger C. Bland, C.M., M.B.

Speakers:

Nick Kates, M.B.B.S.
Rivian Weirnerman, M.D.
Helen Campbell, M.D.
Nadiya Sunderji, M.D.
Francine Lemire, M.D.

A Translational Research Approach to the Responsible Conduct of Research

APA Ethics Committee and Penn-Scattergood Ethics Program

9:00 a.m. - 10:30 a.m.

Room 104 D, Level 100, North Building
Metro Toronto Convention Centre

Chairs:

Dominic Sisti, Ph.D.
Donald S. Kornfeld, M.D.

Speakers:

Mark S. Davis, Ph.D.
Brian C. Martinson, Ph.D.

Do Same-Sex Marriages Differ From Straight Marriages?

9:00 a.m. - 10:30 a.m.

Rooms 202 C-D, Level 200, North Building
Metro Toronto Convention Centre

Chair:

Scott Haltzman, M.D.

Speaker:

Scott Haltzman, M.D.

Integrative Medicine: Comprehensive Patient Recovery at Both the National Intrepid Center of Excellence and Fort Belvoir Addictions Treatment Center

5

9:00 a.m. - 10:30 a.m.

Room 204 (Summit), Level 200, North Building
Metro Toronto Convention Centre

Chairs:

Robert L. Koffman, M.D., M.P.H.

Frances I. Stewart, M.D.

Speakers:

Melissa S. Walker, M.A.

Rick Yount, B.S., M.S.

Roger Duda, M.D.

Forensic Primer for Community Psychiatrists

3

9:00 a.m. - 10:30 a.m.

Room 711, Level 700, South Building
Metro Toronto Convention Centre

Chair:

Cathleen A. Cerny, M.D.

Speakers:

Cathleen A. Cerny, M.D.

Megan Testa, M.D.

Delaney Smith, M.D.

Susan Hatters Friedman, M.D.

Being a Part of the Solution: A Systematic, Effective, and Customized Way to Reduce Aggression, Seclusions, and Restraints

9:00 a.m. - 10:30 a.m.

Humber Room, Main Level
InterContinental Toronto Centre

Chair:

Sunil Khushalani, M.D.

Speakers:

Steven Sharfstein, M.D., M.P.A.

Robert P. Roca, M.D., M.P.H.

Antonio DePaolo, Ph.D.

Media Workshops

“The Hundred-Foot Journey”: From Culture Clash to Collaboration

APA Council on Minority Mental Health and Health Disparities

9:00 a.m. - 12:00 p.m.

Ballroom A-B, Lower Level
InterContinental Toronto Centre

Chairs:

Jose Vito, M.D.

Nyapati R. Rao, M.D., M.S.

Speaker:

Francis G. Lu, M.D.

God Loves Uganda: Faith, Homosexuality, and American Evangelicals

9:00 a.m. - 12:00 p.m.

Niagara/Ontario Rooms, Lower Level
InterContinental Toronto Centre

Chairs:

Mary E. Barber, M.D.

Eric Yarbrough, M.D.

Symposia

Caring for Clergy and Religious Professionals: Psychiatric, Vocational, and Family Considerations

APA Caucus of Religion, Spirituality and Psychiatry

4

9:00 a.m. - 12:00 p.m.

Room 104 C, Level 100, North Building
Metro Toronto Convention Centre

Chair:

Mary L. Dell, D.Min., M.D.

1. **Professional Support of Clergy: Attending to Physical, Developmental, Spiritual Arenas in a Minister's Life**
Mark Biddle, Ph.D.
 2. **Professional Assessment of Clergy: Fitness for Duty and Psychological Health**
Holly Crisp-Han, M.D.
 3. **Clergy Kids: Living in the Post modern Fishbowl**
Mary L. Dell, D.Min., M.D.
 4. **Letting Go and Recovery of Loves at the End of a Calling**
James Lomax, M.D.
-

The Athlete, Civilian, and Soldier With Traumatic Brain Injury (TBI): What They Share and How They Differ

9:00 a.m. - 12:00 p.m.

Room 107, Level 100, North Building
Metro Toronto Convention Centre

Chair:

Michele T. Pato, M.D.

1. **TBI and Issues of Comorbidity and Treatment**
Michele T. Pato, M.D.
 2. **Potential Risk Factors Related to Types of TBI and Treatment Issues**
David Baron, D.O., M.D.
 3. **Difference and Similarities in Risk and Outcome for TBI Suffered by Those in the Military**
Patricia I. Ordorica, M.D.
-

Neurodevelopmental Disorder Associated With Prenatal Alcohol Exposure (ND-PAE): Society's Preventable Mental Health Epidemic

D 1

9:00 a.m. - 12:00 p.m.

Rooms 201 A-F, Level 200, North Building
Metro Toronto Convention Centre

Chair:

Susan D. Rich, M.D., M.P.H.

Discussant:

Roger Peele, M.D.

1. **Exposure to Ethanol During Early Gestation: Brain, Behavior, and Genetic Susceptibility in a Mouse Model of Fetal Alcohol Spectrum Disorders**
Scott E. Parnell, Ph.D.
 2. **Better Safe Than Sorry - Alcohol and Unprotected Sex Don't Mix!**
Sydney Butin
 3. **Basic Science Strategies for Studying ND-PAE: The Tipping Point for a Paradigm Shift to Prevention and Treatment**
Sarah E. Cavanaugh, Ph.D.
 4. **The Hidden Cost of ND-PAE**
Susan D. Rich, M.D., M.P.H.
-



Program changes are printed each day in the Daily Bulletin which can be picked up in the Metro Convention Centre. A mobile application will also be available.

TWITR (Telemedicine Wellness, Intervention, Triage, and Referral): A Pilot Project to Promote School Safety

9:00 a.m. - 12:00 p.m.

Rooms 202 A-B, Level 200, North Building
Metro Toronto Convention Centre

Chair:

Manish R. Aligeti, M.D., M.H.A.

1. **TWITR Project: Introduction**
Deepti Vats, M.D.
2. **TWITR Project: A Success Story**
Ankit A. Parmar, M.D., M.H.A.
3. **TWITR Project: Challenges and Training**
Manish R. Aligeti, M.D., M.H.A.

Body-Focused Repetitive Behaviors (BFRBs): New Understanding, Better Treatment

9:00 a.m. - 12:00 p.m.

Rooms 203 A-D, Level 200, North Building
Metro Toronto Convention Centre

Chairs:

Margaret A. Richter, M.D.
Mark Sinyor, M.D.

1. **Using Neurobiology to Improve Medication Treatment of BFRBs**
Jon Grant, M.D.
2. **The Familiarity of Hair Pulling and Its Relation to Other Mood and Anxiety Disorders**
David L. Pauls, Ph.D.
3. **The Examination of Five-Factor Model Personality Traits and Cognitive Dimensions in CBT Treatment Response for DSM-5 Trichotillomania, Excoriation, and Hoarding Disorder**
Neil Rector, Ph.D.
4. **Psychotherapy for Trichotillomania: A Pilot Study of the Comprehensive Behavioral (ComB) Model Applied in a Group Setting**
Mark Sinyor, M.D.



Program changes are printed each day in the Daily Bulletin which can be picked up in the Metro Convention Centre. A mobile application will also be available.

Terrorism in Pakistan - A Behavioral Sciences Perspective

9:00 a.m. - 12:00 p.m.

Rooms 205 A-D, Level 200, North Building
Metro Toronto Convention Centre

Chairs:

Mir N. Mazhar, M.D.
Tariq Munshi, M.B.B.S.

1. **Terrorism in Pakistan Controversies**
Fareed A. Minhas, M.R.C.
2. **Evolution of Terrorism in Pakistan**
Mowadat H. Rana, M.R.C.
3. **Terrorism in Pakistan Psychosocial Perspective**
Tariq Hassan, M.B.B.S.
4. **Terrorism in Pakistan Religious Perspective**
Asad T. Nizami

Improving Engagement of Ethnic and Racial Minorities Through Integrated Care: Innovative Approaches From the Field

9:00 a.m. - 12:00 p.m.

Rooms 206 A-F, Level 200, North Building
Metro Toronto Convention Centre

Chairs:

Justin Chen, M.D., M.P.H.
Albert Yeung, M.D.

Discussant:

Laurence J. Kirmayer, M.D.

1. **Effectiveness of Telepsychiatry-Based Culturally Sensitive Collaborative Treatment for Depressed Chinese-American Immigrants**
Albert Yeung, M.D.
2. **Impact of a Culturally Focused Psychiatric Consultation on Depressive Symptoms Among Latinos in Primary Care**
Nhi-Ha Trinh, M.D., M.P.H.
3. **A Group Intervention for Diabetes Treatment Adherence and Depression in Hispanics**
Trina Chang, M.D., M.P.H.
4. **Collaborative Care Treatment for Depression in Pregnancy in São Paulo, Brazil**
Hsiang Huang, M.D., M.P.H.
5. **A Group-Based Stress Management Intervention for Depressed Chinese Immigrant Patients at South Cove Community Health Center**
Justin Chen, M.D., M.P.H.

Translating the Rapidly Expanding Basic and Clinical Knowledge Base of Cannabinoid Medicine Into the Holistic Treatment of Neuropsychiatric Disorders

9:00 a.m. - 12:00 p.m.

Room 701 B, Level 700, South Building
Metro Toronto Convention Centre

Chair:

David G. Ostrow, M.D., Ph.D.

Discussant:

Phillipe Lucas, M.A.

1. **Translating Cannabinoid Science Into Integrative and Holistic Wellness Oriented Medicine**
David G. Ostrow, M.D., Ph.D.
2. **Cannabis for Therapeutic Purposes in a Mental Health Framework: From the Human Endocannabinoid System to Public Health**
Zach Walsh, Ph.D.
3. **The Integration of Cannabis-Based Therapies Into the Neuropsychiatric Aspects of HIV/AIDS and Other Brain Syndromes**
Karl Goodkin, M.D., Ph.D.
4. **Cannabinoids in Acute and Chronic HIV: Insights From Basic Research and Trajectory Modeling**
Dana Gabuzda, M.D.
5. **Cannabis, Brain Cancer, and Redefining Clinical Trials With Botanical Medicines**
Jahan P. Marcu, Ph.D.

Trauma-Centered Psychotherapy: Applying Evidence-Based Techniques Within a Psychotherapeutic Frame

American Psychiatric Publishing Editorial Board



9:00 a.m. - 12:00 p.m.

Room 714 A-B, Level 700, South Building
Metro Toronto Convention Centre

Chair:

Hadar Lubin, M.D.

1. **Principles of Trauma-Centered Psychotherapy**
Hadar Lubin, M.D.
2. **Conducting an Intensive, Detailed Trauma Inquiry**
David R. Johnson, M.D.
3. **Clinical Examples of Trauma-Centered Psychotherapy With Extremely Challenging Patients**
Christine Mayor, M.A.

DSM and Psychiatric Diagnosis: Past, Present, Future



9:00 a.m. - 12:00 p.m.

Room 715 A-B, Level 700, South Building
Metro Toronto Convention Centre

Chair:

S. Nassir Ghaemi, M.D., M.P.H.

Discussant:

Paul McHugh, M.D.

1. **DSM-5 in the Context of the History of Psychiatry: Pluses and Minuses**
Edward Shorter, Ph.D.
2. **The 1980 Revolution in American Psychiatry: Need for Better Diagnosis or Responding to Outside Threats?**
Hannah Decker, Ph.D.
3. **DSM Revisions in the Context of Medicine, Culture, and Science**
S. Nassir Ghaemi, M.D., M.P.H.
4. **DSM-5: Its Past and Future**
Jan Fawcett, M.D.

Beyond Inflammation: Diverse Immune and Metabolic Dysfunctions in Clinical Depression

9:00 a.m. - 12:00 p.m.

Room 716 A-B, Level 700, South Building
Metro Toronto Convention Centre

Chairs:

Bernhard T. Baune, M.D., Ph.D.

Roger S. McIntyre, M.D.

1. **A Dynamic Phase-Specific Model of Immune Dysfunction in Clinical Depression**
Bernhard T. Baune, M.D., Ph.D.
2. **Neurobiology of Chemokines: Mechanistic Studies and a Clinical Meta-Analysis in Major Depression**
Bernhard T. Baune, M.D., Ph.D.

3. **Understanding Immune-Inflammatory Mechanisms Relevant to the Treatment and Prevention of Brain Disorders**

Roger S. McIntyre, M.D.

4. **Anti-Inflammatory and Antidepressant Effects in Older Adults With Chronic Stress and Mood Disorders**

Helen Lavretsky, M.D.

5. **Sleep Disturbance and Inflammation Reciprocally Contribute to Depression: Implications for the Treatment and Prevention of Depression in Older Adults**

Michael Irwin, M.D.

6. **Inflammation as a Putative Biomarker of Mood and Cognition Among Adolescents With Bipolar Disorder**

Benjamin Goldstein, M.D., Ph.D.

It's About Time! Improving Physical Health Outcomes in Young People Prescribed Antipsychotic Medications



9:00 a.m. - 12:00 p.m.

Room 717 A-B, Level 700, South Building
Metro Toronto Convention Centre

Chairs:

Philip B. Ward, B.Sc., Ph.D.

David Shiers

1. **Antipsychotic-Related Risk for Weight Gain and Metabolic Abnormalities During Development**
Christoph U. Correll, M.D.
2. **Young People With Schizophrenia: A High-Risk Group for Diabetes: Opportunities for Prevention and Early Intervention From an Endocrinological Perspective**
Katherine Samaras, M.B.B.S., Ph.D.
3. **Results From the National Institute of Mental Health-Funded Metabolic Effects of Antipsychotics in Children Study**
John W. Newcomer, M.D.
4. **Early Lifestyle Intervention Attenuates Antipsychotic-Induced Weight Gain in First-Episode Psychosis**
Jackie Curtis, M.D.



This session will be captured as part of APA Annual Meeting on Demand, subject to speaker permission. Visit the APA on Demand Sales Booths in Toronto to learn more and purchase.

Lost in Transition: Improving Safety, Quality, and Recovery Through Transitions of Care

APA Council on Quality Care



9:00 a.m. - 12:00 p.m.

Room 718 A, Level 700, South Building
Metro Toronto Convention Centre

Chair:

Yad M. Jabbarpour, M.D.

Discussant:

Ken Duckworth, M.D.

1. **Key Challenges Across the Health Care Continuum and Foundations for Success**
Tracy Collander, L.C.S.W.
2. **Routine Discharge Planning on Behavioral Health Inpatient Units: What's Happening, and Does It Work?**
Thomas E. Smith, M.D.
3. **Bridging the Gaps and Connecting the Physical and Psychiatric Health Domains: A Recovery-Oriented Peer Perspective**
Lisa Halpern, M.P.P.
4. **The Role of Collaborative Care in Improving Patient Tracking and Follow-up**
Lori E. Raney, M.D.

Integrating Mental Health and Primary Care Services: Experiences in Three Countries

American Society of Hispanic Psychiatry



9:00 a.m. - 12:00 p.m.

Room 801 A, Level 800, South Building
Metro Toronto Convention Centre

Chair:

Javier I. Escobar, M.D.

1. **Medical Home Model, an Avenue for Effective Mental Health Programs**
Alfred Tallia, M.D.
2. **Integration of Mental Health and Primary Care: The Experience in Colombia**
Hernan G. Rincon-Hoyos, M.D., M.P.H.
3. **Integration of Treatment of Depression in Women in the Primary Care Level in Chile**
Graciela Rojas, M.D.



All scientific sessions listed in the Annual Meeting Program Book are designated for AMA PRA Category 1 Credits™, except for Poster Sessions.

! SESSION TRACKS

- 1 Addiction Psychiatry
- 2 Child and Adolescent Psychiatry
- 3 Forensic Psychiatry
- 4 Geriatric Psychiatry
- 5 Psychosomatic Psychiatry
- 6 NIAAA
- 7 DSM-5
- ▶ APA Meeting on Demand

Innovating and Supporting Dementia Care Across the Setting Continuum

4

9:00 a.m. - 12:00 p.m.

Room 801 B, Level 800, South Building
Metro Toronto Convention Centre

Chairs:

Ron Keren, M.D.

Lesley Wiesenfeld, M.D.

1. **Safe Patients/Safe Staff: Geriatric Psychiatry C/L Innovations to Optimize the Care of Hospitalized Elderly With Comorbid Dementia**

Lesley Wiesenfeld, M.D.

2. **Reaching the Homebound Population: Home Visits and Telemedicine Outreach for Cognitively Impaired Frail Elderly and Their Care Providers**

Sarah Colman, M.D.

3. **To Medicate or Not to Medicate: Controversies and Cultural Shifts in the Management of the Behavioral Symptoms of Dementia in Long-Term Care**

Andrea Iaboni, D.Phil., M.D.

4. **The Dilemma of End-of-Life Decision Making in Severe Dementia**

Ron Keren, M.D.

Implementing Mental Health Interventions in Low-Income Contexts: Strategies, Stages, and Supports From Implementation to Scale

APA Council on International Psychiatry

9:00 a.m. - 12:00 p.m.

Room 803 A-B, Level 800, South Building
Metro Toronto Convention Centre

Chairs:

Sean A. Kidd, Ph.D.

Kwame J. McKenzie, M.D.

1. **CREATE: A New Paradigm for Recovery From Serious Mental Illness in Low-Resource Settings**

Arlene MacDougall, M.D.

David M. Ndeti, M.D., Ph.D.

2. **KIDS: A Whole-School Approach to Improving Mental Health in a Low-Income Country**

Kwame J. McKenzie, M.D.

David M. Ndeti, M.D., Ph.D.

3. **Unpacking Social Impact: Examining the Scalability of Top-Tier Social Innovators in Mental Health**

Sean A. Kidd, Ph.D.

Master Courses



Course Descriptions are available in the Course Brochure. You can pick up a Course Brochure and purchase a course ticket in the Course Enrollment Area located in the Sheraton Centre Toronto or in Registration, Exhibit Halls D-E in the Metro Convention Centre. Admission to all courses, including Master Courses is by ticket only.

Update on Pediatric Psychopharmacology

2

9:00 a.m. - 4:00 p.m.

Room 718 B, Level 700, South Building
Metro Toronto Convention Centre

Director:

Christopher Kratochvil, M.D.

Faculty:

John T. Walkup, M.D.

Karen D. Wagner, M.D., Ph.D.

Christopher J. McDougle, M.D.

11:00 a.m. Sessions

Scientific and Clinical Reports

Child and Adolescent and Hospital Psychiatry

▶ 2

11:00 a.m. - 12:30 p.m.

Room 713 A-B, Level 700, South Building
Metro Toronto Convention Centre

Moderator:

Chetana A Kulkarni, B.Sc., M.D.

1. **Impact of a Mental Health Curriculum for High School Students on Knowledge, Attitudes, and Help-Seeking Efficacy: A Randomized Controlled Trial**

Robert P. Milin, M.D.

2

2. **The Project Quixote: The Psychosocial Care Center for "Street Children" and Strategies of "Crackland" Approach**

Ligia Florio, M.D.

2

3. **Six Core Strategies in Reducing Restraints and Seclusions in Inpatient Child and Adolescent Settings**

Muhammad W. Azeem, M.D.

2

4. **Statewide Hospital Quality Improvement Collaborative for Reducing Psychiatric 30-Day Readmissions: Strategies Used by High-Performing Hospitals**

Kate M. Sherman, L.C.S.W., M.S.W.
Molly Finnerty, M.D.

Workshops

Integrating Care: Practical Steps in Implementing a Primary Care Clinic at a Community Mental Health Center

5

11:00 a.m. - 12:30 p.m.

Room 101, Level 100, North Building
Metro Toronto Convention Centre

Chairs:

Aniyizhai Annamalai, M.D.

Jeanne Steiner

Speakers:

Jeanne Steiner

Robert A. Cole, M.H.S.

Michael Sernyak, M.D.

Frequent Users of the Emergency Department for Mental Health and Addictions: A Canadian Perspective on a Complex Issue

1

11:00 a.m. - 12:30 p.m.

Rooms 103 A-B, Level 100, North Building
Metro Toronto Convention Centre

Chair:

Brian Furlong, M.D.

Speakers:

Gloria Kovach, R.N.

Brian Furlong, M.D.

Cognitive Remediation to Promote Recovery: Innovative Models From Canada, France, and the New York State Office of Mental Health

11:00 a.m. - 12:30 p.m.

Room 104 A, Level 100, North Building
Metro Toronto Convention Centre

Chair:

Matthew D. Erlich, M.D.

Speakers:

Christopher Bowie, Ph.D.

Isabelle Amado, M.D., Ph.D.

Matthew D. Erlich, M.D.

Risk Management: Overcoming Barriers to Implementation in Telepsychiatry

3

11:00 a.m. - 12:30 p.m.

Room 104 B, Level 100, North Building
Metro Toronto Convention Centre

Chair:

Kristen Lambert, J.D., M.S.W.

Speaker:

Kristen Lambert, J.D., M.S.W.

Advances in Physician Health: Data From the Physician Health Programs

APA Ethics Committee and Penn-Scattergood Ethics Program

1

11:00 a.m. - 12:30 p.m.

Room 104 D, Level 100, North Building
Metro Toronto Convention Centre

Chairs:

Philip J. Candilis, M.D.

Luis T. Sanchez, M.D.

Speakers:

Doris C. Gundersen, M.D.

Charles P. Samenow, M.D., M.P.H.

What Every Psychiatrist Should Know About Epilepsy

5

11:00 a.m. - 12:30 p.m.

Rooms 202 C-D, Level 200, North Building
Metro Toronto Convention Centre

Chairs:

Rochelle Caplan, M.D.

Fernando Espi Forcen, M.D.

Speakers:

Tatiana Falcone, M.D.

Jana Jones, Ph.D.

Gaston Baslet, M.D.

Elia M. Pestana-Knight, M.D.

Posttraumatic Stress Disorder Treatment in the Military: The Impact of the IOM Report

11:00 a.m. - 12:30 p.m.

Room 204 (Summit), Level 200, North Building
Metro Toronto Convention Centre

Chair:

Christopher H. Warner, M.D.

Speakers:

Carl A. Castro, Ph.D.

Elsbeth C. Ritchie, M.D., M.P.H.

Christopher Ivany, M.D.

Psychiatry Review With Axis (PRAXIS) Assessment

5

11:00 a.m. - 12:30 p.m.

Room 711, Level 700, South Building
Metro Toronto Convention Centre

Chairs:

Anthony Tobia, M.D.

Aditya Joshi, M.D.

Speakers:

Tom E. Draschil, M.D.

Nabil Siddiqi, M.D.

Practical Privacy Issues

11:00 a.m. - 12:30 p.m.

Room 802 A-B, Level 800, South Building
Metro Toronto Convention Centre

Chairs:

Zebulon Taintor, M.D.

Paul S. Appelbaum, M.D.

Speakers:

Paul S. Appelbaum, M.D.

Erik Vanderlip, M.D., M.P.H.

Lori Simon, M.D.

Steve Daviss, M.D.

1:30 p.m. Sessions

Scientific and Clinical Reports

Treatment Strategies in Psychiatry and Neuropsychiatry

5

1:30 p.m. - 3:00 p.m.

Room 713 A-B, Level 700, South Building
Metro Toronto Convention Centre

Moderator:

Steve Koh, M.D., M.P.H.

1. **Cognitive and Behavioral Improvement After Prolonged Treatment With Zopiclone in Neurocognitive Disorders and Electroencephalogram Abnormalities**
Alfonso Ceccherini-Nelli, M.D.
2. **A Systematic Review and Meta-Analysis of Active Versus Sham Deep Brain Stimulation for Obsessive-Compulsive and Depressive Disorders**
Steve Kisely, M.D., Ph.D.
3. **Efficacious Ultra-Long-Term Treatment of Panic Disorder With Clonazepam or Paroxetine Might Not Prevent Relapse After Drug Withdrawal**
Antonio E. Nardi, M.D., Ph.D.

5

4. **A Pilot Study to Determine the Safety and Efficacy of H-Coil Transcranial Magnetic Stimulation in Anorexia Nervosa**

Yuliya Knyahnytska

Workshops

Evidence-Based Approaches to Refractory Obsessive-Compulsive Disorder

1:30 p.m. - 3:00 p.m.

Rooms 103 A-B, Level 100, North Building
Metro Toronto Convention Centre

Chair:

Jerry Halverson, M.D.

Speakers:

Jerry Halverson, M.D.

Bradley Riemann, Ph.D.

Debunking Stigma Towards Electroconvulsive Therapy in Special Populations: Children, Adolescents, Autistic/Developmentally Delayed Persons, and Pregnant Women

2

1:30 p.m. - 3:00 p.m.

Room 104 A, Level 100, North Building
Metro Toronto Convention Centre

Chairs:

Shanti Mitchell, M.D.

William C. Wood, M.D.

Speakers:

Neera Ghaziuddin, M.D.

Lee E. Wachtel, M.D.

Shanti Mitchell, M.D.

Edward Shorter, Ph.D.

A Checklist for Checklists: Take-Home Tools to Improve Care and Reduce Risk in Psychiatric Practice

1:30 p.m. - 3:00 p.m.

Room 104 B, Level 100, North Building
Metro Toronto Convention Centre

Chair:

Jared Peck, M.D.

Speaker:

Lesley Wiesenfeld, M.D.

! Program changes are printed each day in the Daily Bulletin which can be picked up in the Metro Convention Centre. A mobile application will also be available.

Food Addiction and the Metabolic Syndrome: From Insulin Resistance to Neurocognitive Decline and Beyond

1

1:30 p.m. - 3:00 p.m.

Room 104 D, Level 100, North Building
Metro Toronto Convention Centre

Chairs:

Aikaterini Fineti, M.D.
Gerardo Gonzalez, M.D.

Speakers:

Aikaterini Fineti, M.D.
Srikanth Challagundla, M.D.

Dynamic Therapy With Self-Destructive Borderlines: An Alliance Based Intervention for Suicide

1:30 p.m. - 3:00 p.m.

Rooms 202 C-D, Level 200, North Building
Metro Toronto Convention Centre

Chair:

Eric Plakun, M.D.

Clinical Outcomes in Army Behavioral Health Care Using the Behavioral Health Data Portal

1:30 p.m. - 3:00 p.m.

Room 204 (Summit), Level 200, North Building
Metro Toronto Convention Centre

Chair:

Millard Brown, M.D.

Speaker:

Millard Brown, M.D.

Experts by Experience: Exploring Effective Methods for Involving Clients and Families as Teachers in Psychiatric Education

1:30 p.m. - 3:00 p.m.

Room 711, Level 700, South Building
Metro Toronto Convention Centre

Chairs:

Sacha Agrawal, M.D., M.Sc.
David Wiljer, Ph.D.

Speakers:

Ivan Silver, M.D., M.Ed.
Sean A. Kidd, Ph.D.
Carmen E. Wiebe, M.D.
Thomas E. Ungar, M.D., M.Ed.



All scientific sessions listed in the Annual Meeting Program Book are designated for AMA PRA Category 1 Credits™, except for Poster Sessions.

2:00 p.m. Sessions

Symposia

What Are Psychiatric Systems Doing to Improve? Utilizing Performance Improvement Methods to Advance Psychiatric Care

2:00 p.m. - 5:00 p.m.

Room 104 C, Level 100, North Building
Metro Toronto Convention Centre

Chair:

Sunil Khushalani, M.D.

Discussant:

Steven Sharfstein, M.D., M.P.A.

1. **Lean Behavioral Health: The Kings County Hospital Story**
Joseph P. Merlino, M.D., M.P.A.
2. **Lean Techniques in Support of Integration and Access: Preparing for Necessary Care Delivery System Redesign**
Jill Bowen, Ph.D.
3. **Teaching High-Value Care and Engaging Residents in Quality Improvement Strategies**
Melissa Arbutckle, M.D., Ph.D.
4. **The Role of an Industrial Engineer in a Psychiatric Setting**
Antonio DePaolo, Ph.D.
5. **Creating a Culture of Improvement at a Large Psychiatric Health System**
Sunil Khushalani, M.D.

Everything You Needed to Know About Peritransplant, Psychosocial, and Neuropsychiatric Issues Affecting Outcome

D 5

2:00 p.m. - 5:00 p.m.

Rooms 201 A-F, Level 200, North Building
Metro Toronto Convention Centre

Chairs:

Yelizaveta I. Sher, M.D.
José R. Maldonado, M.D.

1. **Pretransplant Psychosocial Risk Factors**
Renee M. Garcia, M.D.
2. **Everything You Needed to Know About Peritransplant, Psychosocial, and Neuropsychiatric Issues Affecting Outcome**
Andrea Ament, M.D.
3. **Posttransplant Neuropsychiatric Complications**
Yelizaveta I. Sher, M.D.
4. **Special Neuropsychiatric Issues Associated With Artificial Heart Technologies**
José R. Maldonado, M.D.

Patient Suicide in Residency Training: The Ripple Effect

D

2:00 p.m. - 5:00 p.m.

Rooms 203 A-D, Level 200, North Building
Metro Toronto Convention Centre

Chairs:

Deepa Ujwal, M.D.
Sidney Zisook, M.D.

Discussants:

Christina Mangurian, M.D.
James Lomax, M.D.

1. **Losing a Patient to Suicide: The Ripple Effect**
Michael F. Myers, M.D.
2. **Investigating the Use of "Collateral Damages" to Enhance Patient Suicide Curricula During Residency Training**
Deepak Prabhakar, M.D., M.P.H.
3. **Emotional and Cognitive Responses of Clinicians to Patient Suicide**
Joan M. Anzia, M.D.
4. **Experiencing Patient Suicide as a Psychiatry Intern**
Daphne C. Ferrer, M.D.
5. **Impact of Patient Suicide During Residency Training**
Alexis A. Seegan, M.D.
6. **A Resident's Perspective on Patient Suicide**
Brenda Bye, D.O.

Mineral-Vitamin Combinations as Primary Treatment of Psychiatric Symptoms

APA Caucus on Complementary and Alternative Medicine

D

2:00 p.m. - 5:00 p.m.

Rooms 205 A-D, Level 200, North Building
Metro Toronto Convention Centre

Chairs:

Charles Popper, M.D.
Barbara L. Gracious, M.D.

1. **Scientific Rationale for Broad-Spectrum Micronutrient Treatments of Brain Function**
Charles Popper, M.D.
2. **Treatment of Aggression, Mood, Attention-Deficit/Hyperactivity Disorder, and Addictions With Multinutrient Formulas: The Evidence to Date**
Julia J. Rucklidge, Ph.D.
3. **Treatment of Anxiety and Stress With Multinutrient Formulas**
Bonnie J. Kaplan, Ph.D.

4. Clinical Approach to Use of Multinutrient Formulas: Prioritizing Safety

Barbara L. Gracious, M.D.

Intimate Partner Violence (IPV) and Mental Health

2:00 p.m. - 5:00 p.m.

Room 701 A, Level 700, South Building
Metro Toronto Convention Centre

Chair:

Donna Stewart, M.D.

1. IPV in Adults

Nadine Wathen, Ph.D.

2. Sexual Violence in Intimate Partners

Simone Vigod, M.D.

3. National Clinical/Policy Guidelines on IPV and Sexual Violence Against Women in Latin America and Caribbean Pan-American Health Organization Member Countries

Donna Stewart, M.D.

4. Children's Exposure to IPV

Harriet MacMillan, M.D.

Cheating, Personality Disorders and Sports Psychiatry

International Society for Sport Psychiatry



2:00 p.m. - 5:00 p.m.

Room 701 B, Level 700, South Building
Metro Toronto Convention Centre

Chairs:

Thomas Newmark, M.D.

Ira Glick, M.D.

1. Psychology of Infamous Sports Scandals in History

Thomas Newmark, M.D.

2. Cheating, Personality Issues, and the Role of the Sports Psychiatrist on the College Level

Eric D. Morse, M.D.

3. Psychodynamic Diagnosis and Treatment of Athletes With Personality Disorders Who Cheat

Dan Beigel, M.D.

4. Can We Treat the Cheat?

Ira Glick, M.D.

 Program changes are printed each day in the Daily Bulletin which can be picked up in the Metro Convention Centre. A mobile application will also be available.

The Child Refugee Crisis on the U.S. Border: Mental Health Factors and Consequences

American Association for Social Psychiatry



2:00 p.m. - 5:00 p.m.

Room 714 A-B, Level 700, South Building
Metro Toronto Convention Centre

Chair:

Andres J. Pumariega, M.D.

Discussants:

Pedro Ruiz, M.D.

Andres J. Pumariega, M.D.

1. Impact of the Central American Refugee Crisis on the Lower Rio Grande Valley Region

Francisco Fernandez, M.D.

2. The Central American Child Refugee Crisis: Southern California and Historical Perspectives

William Arroyo, M.D.

3. Psychological Aspects of the 1960s Pedro Pan Exodus 1994 Cuban Balsero Crisis: Lessons Learned

Eugenio Rothe, M.D.

4. Can Social Psychiatry Help Address the Reaction of Host Countries to Immigrants?

Kenneth Thompson, M.D.

Physical Examination in Psychiatric Practice



2:00 p.m. - 5:00 p.m.

Room 715 A-B, Level 700, South Building
Metro Toronto Convention Centre

Chairs:

Priya Gopalan, M.D.

Pierre Azzam, M.D.

1. Physical Examination in Psychiatry: An Overview of Clinical Scenarios

Priya Gopalan, M.D.

SESSION TRACKS

-  1 Addiction Psychiatry
-  2 Child and Adolescent Psychiatry
-  3 Forensic Psychiatry
-  4 Geriatric Psychiatry
-  5 Psychosomatic Psychiatry
-  6 NIAAA
-  7 DSM-5
-   APA Meeting on Demand

2. Clinical Highlight: Catatonia and the Physical Exam

Pierre Azzam, M.D.

3. Neurocognitive Disorders: Neuropsychiatric Testing and the Bedside Exam

Sarah Faeder, M.D., Ph.D.

4. Medical Care of the Psychiatric Patient

Neil Puri, M.D.

Bridging the Gap Between Intimate Partner Violence (IPV) and Mental Health Services



2:00 p.m. - 5:00 p.m.

Room 716 A-B, Level 700, South Building
Metro Toronto Convention Centre

Chairs:

Mayumi Okuda, M.D.

Obianuju "Uju" J. Obi, M.D., M.P.H.

Discussant:

Elizabeth Fitelson, M.D.

1. Incidence of Psychiatric Disorders in Victims of IPV

Mayumi Okuda, M.D.

2. Collaborative Efforts Between the IPV Community and the Psychiatric Community

Obianuju "Uju" J. Obi, M.D., M.P.H.

3. IPV Outcomes in Women With Posttraumatic Stress Disorder and Substance Use: A Secondary Analysis of National Institute on Drug Abuse Clinical Trials Network Women and Trauma Multisite Study

Denise Hien, Ph.D.

4. The Women's Recovery Group: Tailoring Group Therapy for Women With Substance Use Disorders

Shelly Greenfield, M.D., M.P.H.

5. New York City Family Justice Centers of the Mayor's Office to Combat Domestic Violence

Margarita Guzman, J.D.

 This session will be captured as part of APA Annual Meeting on Demand, subject to speaker permission. Visit the APA on Demand Sales Booths in Toronto to learn more and purchase.

Establishment, Maintenance, and Assessment of a Clinical Telepsychiatry Program in an Academic Medical Center



2:00 p.m. - 5:00 p.m.

Room 717 A-B, Level 700, South Building
Metro Toronto Convention Centre

Chairs:

Joseph Pierri, M.D.

Kenneth Nash, M.D.

1. **Initiation of a Clinical Telepsychiatry Program in Pennsylvania: The Situation and Challenges**
Jack Cahalane, M.P.H., Ph.D.
2. **A Clinical Partnership With a Managed Care Organization**
James Schuster, M.B.A., M.D.
3. **Implementation of Best Practices in Setting Up a Telepsychiatry Clinic**
Joseph Pierri, M.D.
4. **Assessing Patient and Practitioner Experience**
Shabana Khan, M.D.
5. **Telepsychiatry in Residency Training: Learning Clinical Practice Through the Graphical User Interface**
Joseph T. Kelley Victor, M.D.

Faith and Major Depressive Disorder: DSM-5, the Cultural Formulation Interview, and Tradition-Based Responses *APA Caucus of Religion, Spirituality and Psychiatry*



2:00 p.m. - 5:00 p.m.

Room 718 A, Level 700, South Building
Metro Toronto Convention Centre

Chair:

Abraham M. Nussbaum, M.D.

1. **Mental Illness Not A Spiritual Weakness: Depression in Muslim Communities**
Farha Z. Abbasi, M.D.
2. **Evidence-Based Depression Care in African-American Churches**
Sidney Hankerson, M.B.A., M.D.
3. **“And You Shall Rejoice on Your Festival and Be Only Joyful”: Depression in Traditional Jewish Communities**
Marta Herschkopf, M.D.
4. **“When Sorrows Like Sea Billows Roll”: Depression in Evangelical and Fundamentalist Christian Communities**
Warren A. Kinghorn, M.D.

Women’s Issues in Minority and Underrepresented Groups



2:00 p.m. - 5:00 p.m.

Room 801 A, Level 800, South Building
Metro Toronto Convention Centre

Chairs:

Gail E. Robinson, M.D.

Stephen A. McLeod-Bryant, M.D.

1. **African-American Women With History of Abuse and Incarceration**
Rahn Bailey
2. **Feminization of Poverty and Mental Health**
Ludmila De Faria, M.D.
3. **Enduring Native Women**
Linda Nahulu, M.D.
4. **Lesbian, Gay, Bisexual, and Transgender Women**
Mary E. Barber, M.D.
5. **Ways That School-Based Clinics Can Address Mental Health Disparities Faced by African American Teenage Girls**
Ulrick Vieux Jr., D.O., M.S.

National Action Alliance for Suicide Prevention: Recommendations for Prevention From the Suicide Attempt Survivors Task Force Report

2:00 p.m. - 5:00 p.m.

Room 803 A-B, Level 800, South Building
Metro Toronto Convention Centre

Chair:

Steve Daviss, M.D.

Discussant:

Dinah Miller, M.D.

1. **The National Suicide Prevention Lifeline**
John Draper, Ph.D.

2. **The National Action Alliance Suicide Attempt Survivor Task Force Presents Guidance From Research and Lived Experience**
DeQuincy A. Lezine, Ph.D.
3. **Working With People Who Have Been Suicidal via Social Media**
Dese’Rae L. Stage, B.S.
4. **Social Media and Suicidal Talk**
Cara Anna, B.A.

3:30 p.m. Sessions

Scientific and Clinical Reports

A Sampling of the Various Topics That Psychiatry Encompasses



3:30 p.m. - 5:00 p.m.

Room 713 A-B, Level 700, South Building
Metro Toronto Convention Centre

Moderator:

Chetana A Kulkarni, B.Sc., M.D.

1. **NextGenU.org: Democratizing Psychiatric and Other Health Sciences Education With the World’s First Portal to Free, Accredited Higher Education**
Randall F. White, M.D.
2. **Anorexia and the Endocannabinoid System: Report of a Case With 33 Years of Cannabis Treatment**
Denis J. Petro, M.D.
3. **Physician-Assisted Suicide and the Professional Role of Psychiatrists. A Medical Ethical Analysis**
Jochen Vollmann, M.D., Ph.D.
4. **Tai Chi Treatment for Depressed Chinese-Americans: A Randomized Trial**
Albert Yeung, M.D.

Workshops

Update on Somatic Symptom Disorders



3:30 p.m. - 5:00 p.m.

Rooms 103 A-B, Level 100, North Building
Metro Toronto Convention Centre

Chairs:

Daniel Williams, M.D.

David Spiegel, M.D.



SESSION TRACKS

- 1 **Addiction Psychiatry**
 - 2 **Child and Adolescent Psychiatry**
 - 3 **Forensic Psychiatry**
 - 4 **Geriatric Psychiatry**
 - 5 **Psychosomatic Psychiatry**
 - 6 **NIAAA**
 - 7 **DSM-5**
- APA Meeting on Demand**

The Ultimate Balancing Act: Medicine, Marriage, Motherhood, and Me

3:30 p.m. - 5:00 p.m.

Room 104 D, Level 100, North Building
Metro Toronto Convention Centre

Chairs:

Sarah B. Johnson, M.D.
Sarah M. Fayad, M.D.

Speakers:

Almari Ginory, D.O.
Kathy Vincent, M.D., M.S.

Do Firearms Restrictions Prevent Suicide and Violence in People With Serious Mental Illness?

3:30 p.m. - 5:00 p.m.

Rooms 202 C-D, Level 200, North Building
Metro Toronto Convention Centre

Chair:

Marvin Swartz, M.D.

Speakers:

Jeffrey Swanson, Ph.D.
Joshua M. Horwitz, J.D.

Resident Wellness Today: Current Challenges, Programs, and Recommendations for Tomorrow's Trainees

3:30 p.m. - 5:00 p.m.

Room 204 (Summit), Level 200, North Building
Metro Toronto Convention Centre

Chairs:

Annie Trepanier, M.D.
Richard Montoro, M.D.

Speakers:

Annie Trepanier, M.D.
Leon Tourian Jr., M.D., M.R.C.
Richard Montoro, M.D.

Can Early Career Psychiatrists Provide Psychotherapy in Today's Health Care Environment?

American College of Psychoanalysts

3:30 p.m. - 5:00 p.m.

Room 802 A-B, Level 800, South Building
Metro Toronto Convention Centre

Chair:

Norman A. Clemens, M.D.

Speakers:

Aileen Kim, M.D.
Eric Plakun, M.D.
Andrea Bandfield, M.D.

! All scientific sessions listed in the Annual Meeting Program Book are designated for AMA PRA Category 1 Credits™, except for Poster Sessions.

! Program changes are printed each day in the Daily Bulletin which can be picked up in the Metro Convention Centre. A mobile application will also be available.



Topic Index

page #

page #

Abuse and Neglect Victims

Poster Sessions

International Poster Session 1	101
International Poster Session 2	105
New Research Poster Session 1	123
New Research Poster Session 2	142
Young Investigator Poster Session 1	118

Scientific and Clinical Reports

The Association Between Child Maltreatment and Adult Mental Health Problems in a Large Birth Cohort: More Complex Than Retrospective Data Suggest . .	122
---	-----

Symposia

Early Life Adversities and Physicians' Resilience and Risk for Negative Professional Outcomes	127
Factors That Enhance Resilience in At-Risk Groups That Have Experienced Family Violence (FV)	135
Intimate Partner Violence (IPV) and Mental Health	155
Neurodevelopmental Disorder Associated With Prenatal Alcohol Exposure (ND-PAE): Society's Preventable Mental Health Epidemic	149

Workshops

Detection and Treatment of Bullying-Related Morbidity: A Public Health Need	108
Sexual Assault Response Behaviors: Scientific, Procedural, and Ethical Challenges . .	82

Academic Psychiatry and Psychiatric Education

Courses

Exploring Technologies in Psychiatry	110
--	-----

Forum

Globalization of Psychiatry: APA and WPA Perspectives	132
Psychiatrists as Leaders	142

Interactive Sessions

The National Neuroscience Curriculum Initiative: Bringing Neuroscience Into the Clinical Practice of Psychiatry	111
---	-----

Media Workshops

Lars and the Real Girl: The Power of Erotomanic Delusions: A Case and Media Study Highlighting the Personal and Social Impacts	146
Reviewing (Mental) Disorders With a Reverent Understanding of the Macabre (REDRUM)	108

Poster Sessions

International Poster Session 1	101
New Research Poster Session 2	142
Young Investigator Poster Sessions 2	137

Presidential Symposia

One Dream, Three Perspectives: The Place of the Dream and Dreaming in Clinical Practice and Training	114
--	-----

Scientific and Clinical Reports

Cannabis Withdrawal in Adults With Depression or Bipolar Disorder	148
NextGenU.org: Democratizing Psychiatric and Other Health Sciences Education With the World's First Portal to Free, Accredited Higher Education	156
The Epidemic of Resident Physician Burnout: Contributors and Potential Interventions to Take Care of Our Own	88

Seminars

How to Give More Effective Lectures: Punch, Passion, and Polish	83
---	----

Symposia

Academic Psychiatry 101: A Toolkit for Educators	143
LGBT and Differences of Sex Development Patient Care Competencies: Taking Psychiatry Into the Next Era of Sex, Sexuality, and Gender Sensitive Care	117
Novel Philosophies in Mental Health Education . .	80

Topic Index

	page #
Poster Sessions	
International Poster Session 1	101
International Poster Session 2	105
New Research Poster Session 1	123
New Research Poster Session 2	142
Young Investigator Poster Session 1	118
Young Investigator Poster Sessions 2	137
Presidential Symposia	
Marijuana in 2015: State of the Policy and Treatment	84
Scientific and Clinical Reports	
Heroin Is Most Effective Treatment for Improving Retention Among Opioid-Dependent Patients, But Are We Ready for It?	140
Initial Response as a Predictor of 12-Week Buprenorphine-Naloxone Treatment Response in a Prescription Opioid-Dependent Population	140
Opioid Addiction Resulting From Legitimate Medical Prescriptions	140
Symposia	
Advances in Medications Development to Treat Alcohol Use Disorder and Co-Occurring Psychiatric Disorders	79
Alcohol Use Disorders and PTSD: New Findings, New Challenges	86
Youth Interrupted: Alcohol Use Disorders and Adolescents	125
Workshops	
Aberrant Opioid-Taking Behavior/Aberrant Opioid-Prescribing Behavior: Two Sides of the Same Coin	146
Helping Patients Who Drink Too Much: Using the NIAAA's Clinician's Guide	108
Interactive Training and Dissemination of Tobacco Cessation in Psychiatry: An Rx for Change	134
Medications for the Treatment of Alcohol Use Disorders and Related Comorbidities: A Brief Guide	113
Weeding Through the Hype: Understanding Adolescent Cannabis Use	140

ADHD

Courses	
Advanced Assessment and Treatment of ADHD	110
Attention-Deficit/Hyperactivity Disorder in Adults: From Clinical Science to Clinical Practice	76
Essentials of Assessing and Treating Attention-Deficit/Hyperactivity Disorder in Adults and Children	81

Poster Sessions	
International Poster Session 1	101
New Research Poster Session 1	123
Young Investigator Poster Session 1	118
Young Investigator Poster Sessions 2	137

Symposia	
Advances in the Neurobiology of Attention Deficit Hyperactivity Disorder (ADHD)	96
Impact of Unrecognized Attention-Deficit/Hyperactivity Disorder on Treatment of Anxiety and Depressive Disorders	136

Administrative Psychiatry (Public, Private and University)

Poster Sessions	
International Poster Session 1	101
Young Investigator Poster Sessions 2	137

Scientific and Clinical Reports	
Developing a Diversified Psychiatric Workforce for the 21st Century: Research and Policy Considerations	88

Workshops	
Administrative Psychiatry in the U.S.: Current Perspectives	82
Being a Part of the Solution: A Systematic, Effective, and Customized Way to Reduce Aggression, Seclusions, and Restraints	149
Counties as Psychiatric Service Providers	103

Topic Index

	page #		page #
Developing a Citywide System of Care in Acute Psychiatry: The Toronto Mental Health and Addictions Acute Care Alliance . . .	108		
Skills in Extreme Negotiation Within the Work Environment	123		
		Aggressive Behaviors: Etiology, Assessment, and Treatment	
		Case Conference	
		Emergency Psychiatry Case Conference: The Psychiatrist is Assaulted	83
		Interactive Sessions	
		Helping Kids in Crisis	102
		Poster Sessions	
		International Poster Session 1	101
		New Research Poster Session 1	123
		New Research Poster Session 2	142
		Symposia	
		Interacting With Demanding, Suicidal and Aggressive Patients: Avoiding Interpersonal Crash and Combustion	135
		Workshops	
		Being a Part of the Solution: A Systematic, Effective, and Customized Way to Reduce Aggression, Seclusions, and Restraints	149
		But They're Just Kids! Assessing the Risk of Violence in Youth	100
		Don't Get Hit: How to Manage the Agitated Soldier or Patient	130
		AIDS and HIV	
		Poster Sessions	
		International Poster Session 1	101
		New Research Poster Session 1	123
		Symposia	
		Comprehensive HIV Neuropsychiatry Update	105
		The Role of Addictions in the HIV Treatment Cascade	79
		Workshops	
		Pre-Exposure Prophylaxis for HIV: The Science, Psychology, and Implications for Clinical Practice	139
Advocacy, Stigma, and Patients' Rights			
Media Workshops			
Screening and Discussion of the Film "Anonymous People"	103		
Poster Sessions			
International Poster Session 1	101		
New Research Poster Session 2	142		
Scientific and Clinical Reports			
Attitudes Toward Dementia, Awareness of Dementia Services, and Impact of a Short Film on Dementia Stigma in a Chinese-American Community	77		
Impact of a Mental Health Curriculum for High School Students on Knowledge, Attitudes, and Help-Seeking Efficacy: A Randomized Controlled Trial	152		
Symposia			
Society Unfair, Society Unwell: Addressing the Social Determinants of Mental Health	86		
Workshops			
Breaking Down Barriers to Care: Stigma and Other Obstacles	134		
Debunking Stigma Towards Electroconvulsive Therapy in Special Populations: Children, Adolescents, Autistic/Developmentally Delayed Persons, and Pregnant Women	153		
Introduction to Media Writing: A Hands-On, Interactive Experience for Psychiatry Trainees and Early Career Psychiatrists	128		
Use of Social Media and the Internet to Educate the Masses: Increasing Awareness and Decreasing the Stigma of Psychiatry Amongst Minority Populations	77		

Topic Index

	page #
Anxiety Disorders	
Advances in Research	
The Latest Research and Clinical Information Regarding Major Psychiatric Disorders	113
Case Conference	
Complexity, Comorbidity, and Challenges to Treatment	76
Lectures	
The Role of Psychodynamic Treatments in Anxiety Disorders: A Relatively Neglected Area	127
Poster Sessions	
International Poster Session 1	101
International Poster Session 2	105
New Research Poster Session 1	123
New Research Poster Session 2	142
Young Investigator Poster Session 1	118
Scientific and Clinical Reports	
Efficacious Ultra-Long-Term Treatment of Panic Disorder With Clonazepam or Paroxetine Might Not Prevent Relapse After Drug Withdrawal	153
Symposia	
Impact of Unrecognized Attention-Deficit/Hyperactivity Disorder on Treatment of Anxiety and Depressive Disorders	136
The Athlete, Civilian, and Soldier With Traumatic Brain Injury (TBI): What They Share and How They Differ	149
The Place of Benzodiazepines in Treatment of Anxiety Disorders: Are We Ignoring the Evidence?	86
Workshops	
Psychopharmacology Algorithm for Management of Generalized Anxiety Disorder .	84

	page #
Arts and Humanities (Includes Historical Issues)	
Lectures	
Impromptu Man: J.L. Moreno and the Origins of Psychodrama, Encounter Culture, and the Social Network	127
Media Workshops	
"I": A Viewing and Discussion of the Film.	89
What's Art Got to Do With It?	142
Poster Sessions	
International Poster Session 1	101
Session	
The Mind and Music of Chopin	89
Symposia	
DSM and Psychiatric Diagnosis: Past, Present, Future	151
Workshops	
Arts-Based Workshop: "Wilderness," an Award-Winning, 10-Minute Film About a Mother's Struggle to Seek Mental Health Care for Her Son	141
Changes in Psychiatry and Changing Styles of Practice: Views From Senior and Early Career Psychiatrists	120
Mood, Art, and Politics: Abraham Lincoln, Vincent Van Gogh and Sylvia Plath - Resilience and Creativity in the Face of Great Odds	146
Why Did Alois Alzheimers Lose?	102
Autism Spectrum Disorders	
Courses	
Autism Spectrum Disorders: Diagnostic Considerations, Genetic Research, and Treatment Review	117
Poster Sessions	
International Poster Session 2	105
Young Investigator Poster Session 1	118

Topic Index

	page #		page #
Workshops			
Current Procedural Terminology Code Set: The Old, the New, and the Ugly!	103	The Relevance of Circadian Rhythm Disturbances and Treatment to Psychiatric Practice	97
Biological Psychiatry			
Forum			
A Preview of Breaking New Research on Adolescent Drinking, Schizophrenia and Suicide From the American Journal of Psychiatry and Molecular Psychiatry	114	Translating the Rapidly Expanding Basic and Clinical Knowledge Base of Cannabinoid Medicine Into the Holistic Treatment of Neuropsychiatric Disorders	150
Lectures			
Epigenetic Processes Mediating the Impact of Social Environments on Mental Health and Disease	119	Bipolar and Related Disorders	
Lectures			
An Update on the Treatment and Research of Treatment-Resistant Depression and Bipolar Disorder	93	Lectures	
Poster Sessions			
International Poster Session 1	101	International Poster Session 1	101
International Poster Session 2	105	International Poster Session 2	105
New Research Poster Session 1	123	New Research Poster Session 1	123
New Research Poster Session 2	142	New Research Poster Session 2	142
Young Investigator Poster Session 1	118	Young Investigator Poster Session 1	118
Young Investigator Poster Sessions 2	137	Young Investigator Poster Sessions 2	137
Scientific and Clinical Reports			
Presidential Symposia			
Understanding Resilience in the Face of Trauma: From Molecules to Circuits to Behaviors	103	A Comparative Study of the Psychosocial Morbidity Associated With Bipolar Disorder and Borderline Personality Disorder in Psychiatric Outpatients	128
Scientific and Clinical Reports			
Altered Default Mode Network Connectivity in Patients With Late-Life Depression	77	Are Antidepressants Associated With Increased Risk of Poor Outcome in Patients With Bipolar Disorder?	148
Inflammatory and Immunologic Cytokines: Relationships With Hurricane Exposure, Ethnicity, Gender and Psychiatric Diagnoses	82	Symposia	
Seminars			
Neuroanatomy of Emotions	121	Bipolar Disorder: An Update on Diagnosis and Treatment	143
Symposia			
Between Temperament and Mental Disorders: Assessing the Continuum	85	Evidence-Based Psychopharmacology Algorithms to Guide Clinical Decisions for Treating Bipolar Disorder	80
Personalized Medicine in Mood and Anxiety Disorders: The Future is Bright	80	From Neuron to Neighborhood: An Update on Contemporary Models for Disease Pathogenesis, Clinical Characterization, and Treatment of Bipolar Disorder	124
Physical Examination in Psychiatric Practice	155	Physical Health in Bipolar Disorder: Scientific, Clinical, and Public Health Implications	87

Topic Index

	page #		page #
Real-Life Consequences to Patients and Families of Misdiagnosis, Misunderstanding, Mistreatment and Stigmatization of Borderline Personality Disorder (BPD)	104	Young Investigator Poster Session 1	118
Brain Imaging		Young Investigator Poster Sessions 2	137
Poster Sessions		Presidential Symposia	
International Poster Session 1	101	The Practice of Child and Adolescent Psychiatry in the 21st Century	124
International Poster Session 2	105	Scientific and Clinical Reports	
New Research Poster Session 1	123	Six Core Strategies in Reducing Restraints and Seclusions in Inpatient Child and Adolescent Settings	152
New Research Poster Session 2	142	Symposia	
Young Investigator Poster Session 1	118	Attachment and Chronic Illness: Challenging Cases Across the Lifespan	136
Young Investigator Poster Sessions 2	137	Betrayed by the Body: PTSD in Medical Populations	116
Workshops		It's About Time! Improving Physical Health Outcomes in Young People Prescribed Antipsychotic Medications	151
An Introduction to Neuroimaging in Dementia	94	Youth Interrupted: Alcohol Use Disorders and Adolescents	125
Child & Adolescent Psychiatry		Workshops	
Case Conference		Children of Psychiatrists	77
Mis(sed) Diagnosis: Trauma, Dissociation and Psychosis Revisited	118	Models of Mental Health Collaboration in Pediatric Primary Care	77
Forum		Prescribing Food: Can Diet Interventions Reduce Symptoms in Children With Mental Illness?	84
Youth Alcohol and Marijuana Use and Substance Use Policy	88	Weeding Through the Hype: Understanding Adolescent Cannabis Use	140
Interactive Sessions		Clinical Case Studies MS-RES	
Child and Adolescent Psychopharmacology: Current Controversies and Hot Topics	145	Medical Student-Resident Competition Posters	
Helping Kids in Crisis	102	Medical Student-Resident Competition 1	81
Master Courses		Cognitive Behavioral and Motivational Therapies	
Update on Pediatric Psychopharmacology	152	Case Conference	
Media Workshops		Cognitive-Behavior Therapy for Mood and Anxiety Disorders: Case Conference	81
Compliance: Abu Ghraib in a Fast-Food Joint	103		
Poster Sessions			
International Poster Session 1	101		
International Poster Session 2	105		
New Research Poster Session 1	123		
New Research Poster Session 2	142		

Topic Index

	page #
Courses	
Dialectical Behavior Therapy (DBT) for Psychiatrists: Using DBT Strategies in Your Psychotherapy and Psychopharmacological Practice	98
Motivational Interviewing for the Routine Practice of Psychiatry	121
Interactive Sessions	
Challenges in Cognitive-Behavior Therapy: Overcoming Barriers to Effective Treatment . . .	83
Poster Sessions	
International Poster Session 1	101
New Research Poster Session 2	142
Young Investigator Poster Session 1	118
Scientific and Clinical Reports	
Engagement in a Remotely-Delivered Behavioral Health Intervention Reduces Depression, Stress, and Anxiety in Medically High-Risk Populations	106
Symposia	
Improving the Effectiveness of Cognitive Behavioral Therapy (CBT) Across Cultures	85
Workshops	
A Cognitive Behavioral Approach to Weight Loss and Maintenance	140
Brief Primer to Acceptance and Commitment Therapy	94
Computer-Assisted Cognitive Behavior Therapy for Depression	128
Practicing Cognitive Behavior Therapy: An Experiential Workshop	122
Combined Treatment (Pharmacotherapy and Psychotherapy)	
Case Conference	
Cognitive-Behavior Therapy for Mood and Anxiety Disorders: Case Conference	81
Treatment-Refractory Schizophrenia: A Clinical Conundrum That Is Still Not Going Away	132

	page #
Courses	
A Psychodynamic Approach to Treatment-Resistant Mood Disorders: Breaking Through Treatment Resistance by Focusing on Comorbid Personality Disorders	137
Psychodynamic Psychopharmacology: Applying Practical Psychodynamics to Improve Pharmacologic Outcomes With Treatment Resistant Patients	117
Interactive Sessions	
Reflections on a Decade of Research Investigating Deep Brain Stimulation for Depression	106
Poster Sessions	
Young Investigator Poster Session 1	118
Young Investigator Poster Sessions 2	137
Scientific and Clinical Reports	
Understanding Split-Treatment From the Patients' Perspectives: Do Their Therapists and Psychopharmacologists Actually Communicate? Does It Matter?	100
Symposia	
Choosing the Right Treatment for Substance Use Disorders	115
Optimizing Treatment of Complicated Grief: Results of a Multicenter Clinical Trial	95
Treating Psychiatric Disorders During Pregnancy	125
Two-Year Results of a Comprehensive Care Model in First Episode Schizophrenia: The Recovery After an Initial Schizophrenia Episode Early Treatment Program (RAISE ETP) . .	144
Community Development and Service Projects (MS-RES)	
Medical Student-Resident Competition Posters	
Medical Student-Resident Competition 1	81
Lectures	
The Open Warmth of Community Concern and Capability: Achieving President Kennedy's Vision	133

Topic Index

	page #		page #
Computers, Technology, and the Internet			
Courses			
Exploring Technologies in Psychiatry	110	Effective And Safe Use of Psych Mobile Apps: Current Trends and the Future	89
Media Workshops			
Reviewing (Mental) Disorders With a Reverent Understanding of the Macabre (REDRUM)	108	How to Adapt In-Person to Telepsychiatric Practice for Clinicians and Residents	122
Medical Student-Resident Competition Posters			
Medical Student-Resident Competition 2	84	Practical Privacy Issues	153
Poster Sessions			
International Poster Session 1	101	Professionalism in Social Networking: Do's and Don'ts for Psychiatrists	82
International Poster Session 2	105	Risk Management: Overcoming Barriers to Implementation in Telepsychiatry	153
New Research Poster Session 1	123	Social Media: The Good, the Bad, and the Ugly	138
New Research Poster Session 2	142	Couples and Family Therapies	
Young Investigator Poster Sessions 2	137	Poster Sessions	
Symposia			
Establishment, Maintenance, and Assessment of a Clinical Telepsychiatry Program in an Academic Medical Center	156	International Poster Session 1	101
Mobile Mental Health Apps: What Clinicians Need to Know	142	New Research Poster Session 2	142
Telepsychiatry's Evidence Base Shows Effectiveness: New Models (Asynchronous), More Psychotherapy, and Innovations With Special Populations	114	Workshops	
Workshops			
Are You a Sitting Duck Online? What You Can (and Can't, or Shouldn't) Do About Negative Reviews Your Patients Post About You	134	Do Same-Sex Marriages Differ From Straight Marriages?	149
Blogging, Linking, Liking & Following: A Psychiatrist's Guide for Using Social Media and Blogging for Mental Health Education and Advocacy	113	Cultural Psychiatry and Diversity	
Cognitive Remediation to Promote Recovery: Innovative Models From Canada, France, and the New York State Office of Mental Health	152	Advances in Series	
Computer-Assisted Cognitive Behavior Therapy for Depression	128	The DSM-5 Cultural Formulation Interview: Implementing Cultural Assessment in Routine Clinical Practice	94
		Case Conference	
		A Complex Case of a Hispanic Male Patient With Depression and History of Sexual Trauma	110
		Interactive Sessions	
		Culturally Appropriate Assessment: Using the Cultural Formulation Interview as an Assessment Tool and for Teaching Medical Students and Residents	121
		Lectures	
		A Special Conversation With Ram Dass and Paul Summergrad (Prerecorded)	138
		Transforming Race in Medicine: Body and Mind, Heart and Soul	127

Topic Index

	page #		page #
Media Workshops			
“Can”: A Vietnamese-American’s First-Person Account of Bipolar Disorder and the Path Toward Recovery: Applying the DSM-5 Outline for Cultural Formulation	95	Improving Engagement of Ethnic and Racial Minorities Through Integrated Care: Innovative Approaches From the Field	150
The Hundred-Foot Journey: From Culture Clash to Collaboration	149	Improving the Effectiveness of Cognitive Behavioral Therapy (CBT) Across Cultures	85
“The Way He Looks”: A Brazilian Film About Being Young, Gay, and Blind	78	The Child Refugee Crisis on the U.S. Border: Mental Health Factors and Consequences	155
Unicorn and Alone With People - A Double Feature on Young Gay/Lesbian Identities: Exploring Sexual Orientation	114	The Mental Health and Faith Community Partnership: Where Should We Go From Here?	125
Update: A Case of Xenoglossy and the Nature of Consciousness (First Presented at the 2013 APA Annual Meeting)	135	Training Experiences in Psychiatry: Then, Now and How to Create the Best Future	87
Poster Sessions		Workshops	
International Poster Session 2	105	Civil Commitment: Assessment of Statutes of Area 7 States and Native Sovereign Nations	146
New Research Poster Session 1	123	Cultural Competence in Diverse Clinical Settings	101
New Research Poster Session 2	142	Cultural Psychiatry in Integrated Care: The Asian-American/Canadian Experience	82
Young Investigator Poster Session 1	118	Promoting Mental Health of Refugees and Immigrants: North American and Global Perspectives	94
Young Investigator Poster Sessions 2	137	Transgender Care in the Bible Belt: Challenges of Family and Societal Nonacceptance	146
Scientific and Clinical Reports		Use of Social Media and the Internet to Educate the Masses: Increasing Awareness and Decreasing the Stigma of Psychiatry Amongst Minority Populations	
Brief Culturally-Adapted Cognitive Behavioral Therapy for Depression: A Randomized Controlled Trial From Pakistan	145	77	
Culture and Psychotherapy: A Psychosocial Framework for Analysis	145	Varieties of Religion and Spirituality: What Should Clinicians Know?	
Seminars		139	
The Cultural Formulation Interview Illustrated: How to Approach Culturally-Appropriate Assessment Using DSM-5: A Hands-On Course With Video Examples	132		
Symposia			
Addictions: Epidemiology and Treatment in France and in the United States: Vive la Difference!	136	Curriculum Development and Educational Projects (MS-RES)	
Challenges and Opportunities for Global Mental Health	105	Medical Student-Resident Competition Posters	
Faith and Major Depressive Disorder: DSM-5, the Cultural Formulation Interview, and Tradition-Based Responses	156	Medical Student-Resident Competition 2	
		84	

Topic Index

	page #		page #
Depressive Disorders		Scientific and Clinical Reports	
Courses		Addressing Depression and Pain Together: The “ADAPT” Clinical Trial for Older Adults With Depression and Chronic Low Back Pain . . .	
A Psychodynamic Approach to Treatment-Resistant Mood Disorders: Breaking Through Treatment Resistance by Focusing on Comorbid Personality Disorders	137		133
ECT Practice Update for the General Psychiatrist	110	A Randomized Clinical Trial of Mindfulness-Based Cognitive Therapy for Treatment-Resistant Depression and Functional Magnetic Resonance Imaging	133
Late-Life Mood Disorders: Achieving Accurate Diagnosis and Effective Treatment . .	83	Neurocognitive Predictors of Response in Treatment-Resistant Depression With Deep Brain Stimulation (DBS) Therapy	133
Melatonin and Light Treatment of Seasonal Affective Disorder, Sleep and Other Body-Clock Disorders	83	Role of Botulinum Toxin in Depression: A Systemic Review and Meta-Analysis	148
Radically Open Dialectical Behavior Therapy for Disorders of Overcontrol: Remembering Our Tribal Nature	98	Tai Chi Treatment for Depressed Chinese-Americans: A Randomized Trial	156
Interactive Sessions		Symposia	
An Update on Antidepressant Treatment: Pharmacogenetics, Rapidly Acting Agents, and Brain Stimulation	93	Beyond Inflammation: Diverse Immune and Metabolic Dysfunctions in Clinical Depression . .	151
Management of Treatment-Resistant Depression: The Art and the Science	137	Seizure Therapy for Depression: Teaching an ‘Old Dog’ Some ‘New Tricks’	135
Reflections on a Decade of Research Investigating Deep Brain Stimulation for Depression	106	Treatment-Resistant Depression in Late-Life: Results of the Incomplete Response in Late-Life Depression: Getting to Remission Randomized Placebo-Controlled Trial	143
Lectures		Workshops	
Depression and Obesity: The Clinical and Research Interface of Two Modern Diseases . .	122	Improving Treatment Outcomes: How Can Clinicians Implement in Their Practice a Systematic Approach to Pharmacotherapy for Late-Life Depression?	88
From Efficacy to Biomarkers To Precision Medicine in Depression	119	What to Do While Waiting for Better Antidepressant Treatments: Antidepressant Efficacy and Options	122
Glial Cells in Sleep and Depression	100		
Poster Sessions		Diagnosis/Assessment	
International Poster Session 1	101	Advances in Medicine	
International Poster Session 2	105	Medical Mysteries and Practical Med Psych Updates: Is It Medical, Psychiatric, or a Little of Both?	
New Research Poster Session 1	123		103
New Research Poster Session 2	142	Advances in Series	
Young Investigator Poster Session 1	118	The DSM-5 Cultural Formulation Interview: Implementing Cultural Assessment in Routine Clinical Practice	
Young Investigator Poster Sessions 2	137		94

Topic Index

	page #		page #
Courses			
Advanced Assessment and Treatment of ADHD	110	The 12-Item WHODAS 2.0 Disability Questionnaire Has Good Sensitivity Among Individuals With Recent History of Depression and/or Suicidal Ideation	133
Essentials of Assessing and Treating Attention-Deficit/Hyperactivity Disorder in Adults and Children	81	Seminars	
Practical Assessment and Treatment of Behavior Disturbance in Patients With Moderate to Severe Dementia	98	Training Practitioners to Use a Psychopathology Clinical Rating Scale	97
Focus Live			
Focus Live! Understanding the Evidence for Off-Label Use of Atypical Antipsychotics	132	Symposia	
Interactive Sessions			
Culturally Appropriate Assessment: Using the Cultural Formulation Interview as an Assessment Tool and for Teaching Medical Students and Residents	121	Contemporary Clinical and Research Applications of the DSM-5 Alternative Model of Personality Disorders	137
Master Courses			
DSM-5: What You Need to Know	117	DSM and Psychiatric Diagnosis: Past, Present, Future	151
Media Workshops			
“Can”: A Vietnamese-American’s First-Person Account of Bipolar Disorder and the Path Toward Recovery: Applying the DSM-5 Outline for Cultural Formulation	95	Everything You Needed to Know About Peritransplant, Psychosocial, and Neuropsychiatric Issues Affecting Outcome	154
Poster Sessions			
International Poster Session 1	101	Introducing the Structured Clinical Interview for DSM-5 – Clinician Version (SCID-5-CV)	104
International Poster Session 2	105	Workshops	
New Research Poster Session 1	123	But They’re Just Kids! Assessing the Risk of Violence in Youth	100
New Research Poster Session 2	142	EEG in Psychiatric Practice	77
Young Investigator Poster Session 1	118	Ethics of Clinical Reasoning	112
Young Investigator Poster Sessions 2	137	Evaluating Disability in Your Patient: The Long, Winding Road Involving Therapeutic Process, Employers, and Employees	123
Scientific and Clinical Reports			
Interactive Tools to Assess Common Mental Illnesses in Primary Care	100	From Temperament to Psychiatric Illness: Neuropsychology of Underlying Systems	130
Predictive Values of Screening Questions for Lifetime and Past-12-Months Diagnosis of Major Depressive Disorder	148	Helping Patients Who Drink Too Much: Using the NIAAA’s Clinician’s Guide	108
Proactive Consultations in a General Hospital Using the Cedars-Sinai Psychiatric Consultation Identification Score (CS-PCI)	119	Psychiatry Review With Axis (PRAXIS) Assessment	153
		Teaching Ego Defense Mechanisms With Media Clips	94
		Disaster Psychiatry	
		Poster Sessions	
		New Research Poster Session 2	142
		Workshops	
		Psychiatry of Pandemics: Mental Health Aspects of Pandemic Outbreaks of Infectious Diseases	134

Topic Index

	page #		page #
Disruptive, Impulse Control, and Conduct Disorders		Symposia	
Poster Sessions		National Action Alliance for Suicide Prevention: Recommendations for Prevention From the Suicide Attempt Survivors Task Force Report	156
New Research Poster Session 1	123	Novel Philosophies in Mental Health Education	80
New Research Poster Session 2	142	Nowhere to Go: The Crisis of Psychiatric Patients Boarding in Emergency Departments	135
Young Investigator Poster Session 1	118	On-Call Update: Skills in Acute Care Psychiatry	104
Dissociative Disorders		Workshops	
Case Conference		Don't Get Hit: How to Manage the Agitated Soldier or Patient	130
Complexity, Comorbidity, and Challenges to Treatment	76	Frequent Users of the Emergency Department for Mental Health and Addictions: A Canadian Perspective on a Complex Issue	152
Mis(sed) Diagnosis: Trauma, Dissociation and Psychosis Revisited	118	The Teaching of Psychotherapy Interventions in the Psychiatric Emergency Center During Residency Training	100
Poster Sessions		Top 10 Geriatric Psychiatry Issues for the General Psychiatrist	128
New Research Poster Session 1	123	End Of Life and Palliative Care	
Young Investigator Poster Session 1	118	Poster Sessions	
Workshops		International Poster Session 1	101
Update on Somatic Symptom Disorders	156	International Poster Session 2	105
Emergency Psychiatry		Symposia	
Case Conference		Facing Death in Research and Clinical Care	124
Emergency Psychiatry Case Conference: The Psychiatrist is Assaulted	83	Meaning and Dignity in End-of-Life Care: Psychotherapeutic Innovations	80
Courses		Workshops	
Evaluation and Treatment of Behavioral Emergencies	97	When a Psychiatrist Loses a Parent	113
Neuropsychiatric Masquerades: Medical and Neurological Disorders That Present With Psychiatric Symptoms	137	Epidemiology	
Poster Sessions		Poster Sessions	
International Poster Session 1	101	International Poster Session 1	101
New Research Poster Session 1	123	New Research Poster Session 1	123
New Research Poster Session 2	142	New Research Poster Session 2	142
Young Investigator Poster Sessions 2	137	Young Investigator Poster Session 1	118
Scientific and Clinical Reports			
Identifying Undiagnosed Pediatric Mental Illness in the Emergency Department	106		

Topic Index

	page #
Young Investigator Poster Sessions 2	137

Ethics

Forum

Ethical Perspectives on the Psychiatric Evaluation of Public Figures	127
--	-----

Lectures

Impromptu Man: J.L. Moreno and the Origins of Psychodrama, Encounter Culture, and the Social Network	127
--	-----

Poster Sessions

International Poster Session 1	101
New Research Poster Session 2	142

Scientific and Clinical Reports

Physician-Assisted Suicide and the Professional Role of Psychiatrists: A Medical Ethical Analysis	156
---	-----

Workshops

A Translational Research Approach to the Responsible Conduct of Research	148
Coercive and Noncoercive Elements of Mandated Outpatient Treatment: What Promotes Recovery? A Presentation, Debate and Discussion	84
Diagnosing, Disclosing, and Documenting Borderline Personality Disorder: Clinical and Ethical Dimensions	138
Ethical Dilemmas in Psychiatric Practice	138
Ethics of Clinical Reasoning	112
Moral Treatment in Psychiatry: Reflection on European Roots and the Influence of Moral Therapy on Early American Psychiatry	141
Risk Management: Overcoming Barriers to Implementation in Telepsychiatry	153
Social Media: The Good, the Bad, and the Ugly	138
When Heart and Mind Conflict: Helping Cognitively Impaired Colleagues Transition Out of Clinical Practice but Preserve Their Personal Integrity	134
Why Did Alois Alzheimers Lose?	102

page #

Feeding and Eating Disorders

Case Conference

APA Case Conference: Anorexia Nervosa With Co-Occurring Mental Illnesses	81
--	----

Poster Sessions

International Poster Session 2	105
New Research Poster Session 1	123
Young Investigator Poster Session 1	118
Young Investigator Poster Sessions 2	137

Scientific and Clinical Reports

Anorexia and the Endocannabinoid System: Report of a Case With 33 Years of Cannabis Treatment	156
A Pilot Study to Determine the Safety and Efficacy of H-Coil Transcranial Magnetic Stimulation in Anorexia Nervosa	153

Symposia

Drugs, Drinking, and Disordered Eating: Managing Psychiatric Complications Associated With Bariatric Surgery	79
Psychiatric Care in Adolescent Obesity: Integrated Approaches to Challenging Transitions and Ongoing Psychosocial Stressors	116

Workshops

Medical Complications of Anorexia Nervosa and Bulimia and Their Evidence-Based Treatments: Case-Based Reviews	141
---	-----

Forensic Psychiatry

Media Workshops

Compliance: Abu Ghraib in a Fast-Food Joint	103
---	-----

Poster Sessions

International Poster Session 1	101
New Research Poster Session 1	123
New Research Poster Session 2	142
Young Investigator Poster Sessions 2	137

Presidential Symposia

Current Developments in Forensic Psychiatry	78
---	----

Topic Index

	page #
Scientific and Clinical Reports	
Killer Cult Members and the Insanity Plea: Exploring the Line Between Belief and Delusion	102
Seminars	
The Psychiatrist as Expert Witness	110
Symposia	
Gender Dysphoria and Treatment in Minors: Legal and Ethical Considerations . . .	137
Workshops	
“I’ll Show You Mine, If You Show Me Yours:” The Impact of Underage Sexting	119
Professional Boundaries in the Era of the Internet	123
Psychiatry in the Courts: APA Confronts Legal Issues of Concern to the Field	120
Sexual Assault Response Behaviors: Scientific, Procedural, and Ethical Challenges . .	82
The Challenges and Potential Solutions of Teaching Residents Evidence-Based Assessment and Management of Violence Within Inpatient Psychiatry Settings	146
Update From the Council on Psychiatry and the Law	123
Gender Dysphoria	
Courses	
Transgender and Intersex for the Practicing Psychiatrist	98
Poster Sessions	
International Poster Session 1	101
Young Investigator Poster Session 1	118
Symposia	
Gender Dysphoria and Treatment in Minors: Legal and Ethical Considerations . . .	137
Workshops	
Transgender Care in the Bible Belt: Challenges of Family and Societal Nonacceptance	146
Working With the Gender-Variant Client/ Clients With Gender Dysphoria	134

	page #
Gender Issues	
Courses	
Transgender and Intersex for the Practicing Psychiatrist	98
Media Workshops	
Power, Gender and “The Devil Wears Prada” . .	130
Poster Sessions	
International Poster Session 1	101
New Research Poster Session 2	142
Workshops	
Women Psychiatrists: Roadblocks and Pathways to Success	108
Genetics	
Lectures	
Is Psychiatric Medication Selection via Genetic Testing Becoming the Preferred Practice	112
Poster Sessions	
International Poster Session 1	101
International Poster Session 2	105
New Research Poster Session 1	123
New Research Poster Session 2	142
Young Investigator Poster Session 1	118
Young Investigator Poster Sessions 2	137
Presidential Symposia	
21st Century Psychiatry at the Interface of Genetics, Neurobiology and Clinical Science . .	124
Scientific and Clinical Reports	
Genomewide Association Study Implicates Protein Kinase N2 as a Risk Factor in Persistent Drug Abuse in Intravenous Drug Users . .	82
Geriatric Psychiatry	
Case Conference	
The Troubling Relationship Between Mood Disorders and Dementia in Older Adults	148

Topic Index

	page #		page #
Courses		Lectures	
Identifying and Helping Older Adults With Mild Neurocognitive Disorders	110	Globalization, the Media, and Eating Disorders: What Can We Learn From Fiji?	93
Late-Life Mood Disorders: Achieving Accurate Diagnosis and Effective Treatment . .	83	Mind Over Disaster: Overcoming the Challenges of Mental Health Plan Implementation in Low Income Countries . . .	140
Updates in Geriatric Psychiatry	76	Poster Sessions	
Lectures		International Poster Session 1	101
Metals and Oxidative Stress in Alzheimer's Disease	106	New Research Poster Session 2	142
Poster Sessions		Young Investigator Poster Sessions 2	137
International Poster Session 1	101	Scientific and Clinical Reports	
New Research Poster Session 1	123	Training and Education Recommendations for Primary Care Physicians in Metro and Urban Communities in India: Findings of a Needs Assessment From India	145
New Research Poster Session 2	142	Symposia	
Young Investigator Poster Session 1	118	Global Mental Health	144
Young Investigator Poster Sessions 2	137	Implementing Mental Health Interventions in Low-Income Contexts: Strategies, Stages, and Supports From Implementation to Scale	152
Presidential Symposia		Integrating Mental Health and Primary Care Services: Experiences in Three Countries . . .	151
Geriatric Psychiatry: Treatment Updates and New Perspectives	103	Quality Improvement Initiatives: International Perspectives	96
Symposia		Spirituality and Religion in Global Mental Health . .	89
A Comprehensive Review: Dementias, Behavioral and Psychological Symptoms of Dementias (BPSD) and Inappropriate Sexual Behaviors in Dementia (ISBD)	115	Workshops	
An Update on Neurocognitive Disorders for the General Psychiatrist	96	Psychiatry of Pandemics: Mental Health Aspects of Pandemic Outbreaks of Infectious Diseases	134
Innovating and Supporting Dementia Care Across the Setting Continuum	152	U.S. and Low- and Middle-Income Countries Models of Education and Training on Global Mental Health	78
Integrating Primary Care and Behavioral Health for Managing Memory Disorders	136	Group Therapies	
Workshops		Poster Sessions	
Top 10 Geriatric Psychiatry Issues for the General Psychiatrist	128	International Poster Session 1	101
Global Mental Health and International Psychiatry		Symposia	
Forum		The Widening Scope of Group Therapy for Treating Complex Patients	115
Ebola: Be Afraid but not That Afraid	121		
Globalization of Psychiatry: APA and WPA Perspectives	132		

Topic Index

	page #		page #
Health Care Financing and Reimbursement		Poster Sessions	
Forum		New Research Poster Session 1	123
Psychiatrists as Leaders	142	Seminars	
Lectures		Why Is Sex Important? A Seminar on the Impediments to Adult Love	121
Navigating Psychiatry and Health Care Reform	111	Individual Psychotherapies	
Poster Sessions		Advances in Series	
New Research Poster Session 1	123	Advances in Psychodynamic Psychiatry	103
New Research Poster Session 2	142	Courses	
Workshops		Evidence Based Psychodynamic Therapy: A Clinician's Workshop	81
Current Procedural Terminology Code Set: The Old, the New, and the Ugly!	103	Interpersonal Psychotherapy	
"It's a Wonderful Life:" Psychiatry in Canada	120	Transference-Focused Psychotherapy for Narcissistic Personality Disorder	110
Health Services Research		Interactive Sessions	
Poster Sessions		Fatal Pauses: Stuck in Pleasing Others. An Introduction to Supermentalization	111
International Poster Session 1	101	The Person With the Diagnosis	133
International Poster Session 2	105	Master Courses	
New Research Poster Session 1	123	Transference-Focused Psychotherapy for Borderline Personality Disorder	98
New Research Poster Session 2	142	Poster Sessions	
Young Investigator Poster Session 1	118	Young Investigator Poster Sessions 2	137
Young Investigator Poster Sessions 2	137	Scientific and Clinical Reports	
Scientific and Clinical Reports		What Is Psychodynamic Supervision?	88
Improving Antipsychotic Pharmacotherapy Via Educational Outreach to Prescribers Across a State Mental Health System	138	Symposia	
Thirty-Day Hospital Readmission for Medicaid Enrollees With Schizophrenia: The Role of Patient Comorbidity and Local Health Care Systems	102	Brief Therapy: Practical Clinical Pearls	96
Workshops		Intensive Short-Term Dynamic Psychotherapy(ISTDP): Evidence, Theory, and Technique	108
Clinical Outcomes in Army Behavioral Health Care Using the Behavioral Health Data Portal	154	Interpersonal Psychotherapy in 2015: Looking Back and Forging Ahead	116
Human Sexuality		Meaning and Dignity in End-of-Life Care: Psychotherapeutic Innovations	80
Courses		Novel Psychopharmacological Therapies for Psychiatric Disorders: MDMA and Psilocybin	124
Evaluation and Treatment of Sexual Dysfunctions	121		

Topic Index

	page #		page #
Trauma-Centered Psychotherapy: Applying Evidence-Based Techniques Within a Psychotherapeutic Frame	150	The Practice of Child and Adolescent Psychiatry in the 21st Century	124
Workshops		Scientific and Clinical Reports	
Can Early Career Psychiatrists Provide Psychotherapy in Today's Health Care Environment?	157	A Physician-Health Plan Collaborative Solution for Achieving Primary Care Mental Health Integration	106
High Anxiety in the Resident Clinic: Challenges for Therapists-in-Training	134	Integrating Mental Health and Primary Medical Care for Homeless Veterans in a Community Setting	106
The Evidence-Based Psychotherapist: Using Theories and Techniques From Attachment, Trauma and Mentalizing to Improve Outcomes	130	Seminars	
The Many Faces of Narcissism	141	Primary Care Skills for Psychiatrists	118
Integrated and Collaborative Care		Symposia	
Advances in Medicine		Bridging the Gap Between Intimate Partner Violence (IPV) and Mental Health Services	155
Medical Mysteries and Practical Med Psych Updates: Is It Medical, Psychiatric, or a Little of Both?	103	Educating Psychiatrists for Work in Integrated Care: Focus on Interdisciplinary Collaboration	143
Top 10 Medical Stories 2014: A Comprehensive and Practical Review of What We Need to Know	87	Implementation and Evidence: Collaborative Primary Care for Posttraumatic Stress Disorder and Depression in the U.S. Military	116
Advances in Series		Improving Engagement of Ethnic and Racial Minorities Through Integrated Care: Innovative Approaches From the Field	150
Advances in Integrated Care: Across the Collaboration Spectrum	134	Lost in Transition: Improving Safety, Quality, and Recovery Through Transitions of Care	151
Courses		Multiple Sclerosis and Mental Health: An Interdisciplinary Care Model	79
Integrating Behavioral Health and Primary Care: Practical Skills for the Consulting Psychiatrist	81	Primary Care and Assertive Community Treatment (ACT) Teams: New Frontiers in Team-Based Chronic Illness Management	104
Interactive Sessions		Psychosis and Diabetes: Challenges and Strategies for Successful Co-Management	116
Sports Psychiatry: Overcoming Medical, Social, and Psychological Recovery Barriers From Serious Athletic Injury	102	TWITR (Telemedicine Wellness, Intervention, Triage, and Referral): A Pilot Project to Promote School Safety	150
Poster Sessions		Workshops	
International Poster Session 1	101	Cultural Psychiatry in Integrated Care: The Asian-American/Canadian Experience	82
International Poster Session 2	105	Development and Implementation of Interprofessional and Integrated Clinical Treatment and Training Programs at a VA Medical Center	123
New Research Poster Session 2	142		
Young Investigator Poster Sessions 2	137		
Presidential Symposia			
Integrated and Shared Care in the U.S. and Canada: Learning From Our Neighbors	95		

Topic Index

	page #		page #
Integrated and Collaborative Training for Psychiatrists and Nurse Practitioners: Meeting the Needs of Underserved Patient Populations	146	New Research Poster Session 2	142
Integrating Care: Practical Steps in Implementing a Primary Care Clinic at a Community Mental Health Center	152	Scientific and Clinical Reports	
Integrating Mental Health and Primary Care: The Canadian Experience	148	N-Acetylcysteine Augmentation Lowers Clozapine Dose as Efficacy Is Maintained and Adverse Effects and Obsessive Symptoms Are Diminished: A Case Report . . .	138
Integrating Psychiatrists Within Primary Care Settings: Practical Tips and Tools	113	Seminars	
Learning by Examples: Key Components/ Developmental Steps That Led to Sustainable Collaborative Care Models in a U.S. Setting Versus a Canadian Setting	89	Narrative Hypnosis With Special Reference to Pain	98
Models of Mental Health Collaboration in Pediatric Primary Care	77	Symposia	
Practical Guide to Preparing Psychiatric Trainees to Practice in Integrated Primary Care and Mental Health Settings	120	Mindfulness: In the Brain and in Clinical Practice	87
Psychiatric, Orthopedic, and Ethical Concerns in Delayed Amputations Subsequent to Traumatic Injury in a Military Setting	106	Mineral-Vitamin Combinations as Primary Treatment of Psychiatric Symptoms	154
The Role of the Psychiatrist in Treating College Students: Historical Perspectives, Challenges, and Current Innovations	146	Translating the Rapidly Expanding Basic and Clinical Knowledge Base of Cannabinoid Medicine Into the Holistic Treatment of Neuropsychiatric Disorders	150
Integrative Medicine (CAM)		Workshops	
Courses		An Introduction to Complementary, Alternative, and Integrative Medicine in Psychiatry	120
Yoga of the East and West Experiential for Stress, Anxiety, Posttraumatic Stress Disorder, Mass Disasters, Military, Schizophrenia, and Stress-Related Medical Conditions	98	Food and the Brain	113
Interactive Sessions		Prescribing Food: Can Diet Interventions Reduce Symptoms in Children With Mental Illness?	84
Sports Psychiatry: Overcoming Medical, Social, and Psychological Recovery Barriers From Serious Athletic Injury	102	Qigong for Mental Health	138
Media Workshops		Interprofessional Relations (Split/Scope of Practice)	
Therapeutic Uses of Music/Sound in Psychiatric Practice	84	Advances in Medicine	
Poster Sessions		Rehabilitation of Complex Trauma: Implications for Mental Health Professionals . . .	98
International Poster Session 2	105	Poster Sessions	
New Research Poster Session 1	123	New Research Poster Session 2	142
		Symposia	
		APA Assembly as APA Members' Voice and Center of Planning for Their Professional Future	144

Topic Index

page #

page #

Workshops

Experts by Experience: Exploring Effective Methods for Involving Clients and Families as Teachers in Psychiatric Education 154

LGBT

Media Workshops

God Loves Uganda: Faith, Homosexuality, and American Evangelicals 149

“The Way He Looks”: A Brazilian Film About Being Young, Gay, and Blind 78

Unicorn and Alone With People - A Double Feature on Young Gay/Lesbian Identities: Exploring Sexual Orientation 114

Poster Sessions

New Research Poster Session 1 123

Young Investigator Poster Sessions 2 137

Scientific and Clinical Reports

Queer, Queering, and Questioning: Digital Narratives for Health Care Education 88

Symposia

Anti-Lesbian Gay Bisexual Transgender (LGBT) Discrimination Abroad and Asylum-Seeking at Home: The Psychiatrist’s Role . . . 105

LGBT and Differences of Sex Development Patient Care Competencies: Taking Psychiatry Into the Next Era of Sex, Sexuality, and Gender Sensitive Care 117

Trauma and Resilience in Lesbian, Gay, Bisexual, and Transgender (LGBT) Populations 124

Workshops

Do Same-Sex Marriages Differ From Straight Marriages? 149

Working With the Gender-Variant Client/ Clients With Gender Dysphoria 134

Military/Veterans and Their Families

Advances in Medicine

Rehabilitation of Complex Trauma: Implications for Mental Health Professionals . . 98

Advances in Series

Care of Military Service Members, Veterans and Their Families 123

Courses

Yoga of the East and West Experiential for Stress, Anxiety, Posttraumatic Stress Disorder, Mass Disasters, Military, Schizophrenia, and Stress-Related Medical Conditions 98

Poster Sessions

International Poster Session 1 101

International Poster Session 2 105

New Research Poster Session 1 123

New Research Poster Session 2 142

Young Investigator Poster Session 1 118

Scientific and Clinical Reports

Brief Interventions to Prevent Suicide Attempts in Military Personnel 94

Comparing the DSM-IV and DSM-5 PTSD Criteria in Soldiers Exposed to Combat: Problems With the New Definition and Clinical Implications 94

Effect of Live Music on the Emotional State of Patients and Staff at a Military Treatment Facility (MTF) 94

Findings and Paths Forward From the Study “Cognitive Processing Therapy for Veterans Dually Diagnosed With Posttraumatic Stress Disorder (PTSD) and Substance Use Disorders” 94

Marked Impact on Suicidal Ideation and Suicidology in a Military Population Following a Cervical Sympathetic Blockade . . 112

The VISN 22 Evidenced-Based Psychotherapy Telemental Health Center and Regional Pilot: Successes and Challenges . . 119

The VISN 22 High Risk for Suicide Opioid Dashboard: An Information Technology Solution to Monitor Suicide Risk in Veterans Prescribed High-Dose Opioid Medications 83

Symposia

Afterwar: Healing the Moral Wounds of Our Soldiers 95

Topic Index

	page #		page #
Enhancing Capacity to Address Mental Health Needs of Veterans and Their Families: The Welcome Back Veterans (WVB) Initiative	144	Pharmacotherapy and Psychotherapy Treatment for Posttraumatic Stress Disorder: Using Meta-Analyses to Determine Which Treatments Are Most Effective	113
Implementation and Evidence: Collaborative Primary Care for Posttraumatic Stress Disorder and Depression in the U.S. Military	116	Posttraumatic Stress Disorder Treatment in the Military: The Impact of the IOM Report . . .	153
Preparing Residents for War: How Military Graduate Medical Education Prepares Early Career Psychiatrists for Overseas Deployments	87	Primary Care and Psychiatry in the Military . . .	94
Psychiatric Consultation to the Army Patient-Centered Medical Home (PCMH)	81	Psychiatric Innovations of 21st Century Combat: How Extended Combat Improved Our Ability to Effectively Treat Veterans	146
Workshops		Psychiatric, Orthopedic, and Ethical Concerns in Delayed Amputations Subsequent to Traumatic Injury in a Military Setting	106
Clinical Outcomes in Army Behavioral Health Care Using the Behavioral Health Data Portal	154	Resiliency's Role in Force Health Protection: Determining the Effectiveness of International Military Efforts	82
From Riches to Rags: The Veteran and the Public Mental Health System	88	The Future of Military Psychiatry: Integrating Advances and Lessons Learned Onto the Battlefield	84
Integrative Medicine: Comprehensive Patient Recovery at Both the National Intrepid Center of Excellence and Fort Belvoir Addictions Treatment Center	149	Transitioning From Servicemember to Veteran: Impact, Assistance, and a Way Ahead	128
Lessons From the Front: Applying Combat Stress Control Techniques to Everyday Psychiatric Practice in America	123	Update on Synthetic Cannabinoids	123
Mefloquine Intoxication in Clinical and Forensic Psychiatry	139	You Be the Neurologist: Diagnosis and Treatment of Mild Traumatic Brain Injury in a Case Study Format	141
Mild Traumatic Brain Injury: Assessment and Initial Management With Neuropharmacology	106	Mood Disorders	
Military Sexual Assault: Root Causes, Prevention Effectiveness, and Challenges in Treatment	100	Session	
Moral Dilemmas, Mental Health, and Ethical Conduct on the Battlefield: The NATO Approach	134	Opening Session with a Special Conversation With Paul Summergrad, M.D, Helen Mayberg, M.D., and the Hon. Patrick Kennedy on Science, Advocacy, and Talking About Mental Health	108
Morale and Mental Health in Vietnam, Highlights From U.S. Army Psychiatry in the Vietnam War: New Challenges in Extended Counterinsurgency Warfare	123	Neurocognitive Disorders	
Personal Experiences of Psychiatrists in the Combat Zone	120	Advances in Medicine	
		Modulating Neurological and Psychiatric Brain Circuits With Deep Brain Stimulation . .	145
		Why Psychiatrists Should Care About Frontotemporal Dementia	105

Topic Index

	page #		page #
Case Conference		Neurodevelopmental Disorders	
Neuropsychiatry Case Conference: Dementia With Visual System Deterioration . . .	137	Courses	
Courses		Autism Spectrum Disorders: Diagnostic Considerations, Genetic Research, and Treatment Review	117
Management of the Cognitive and Neuropsychiatric Symptoms of Dementia	97	Poster Sessions	
Practical Assessment and Treatment of Behavior Disturbance in Patients With Moderate to Severe Dementia	98	New Research Poster Session 1	123
Poster Sessions		New Research Poster Session 2	142
International Poster Session 2	105	Young Investigator Poster Sessions 2	137
New Research Poster Session 1	123	Symposia	
New Research Poster Session 2	142	Healing the Broken Bough: Update on the Diagnosis, Prevention and Treatment of Fetal Alcohol Spectrum Disorders (FASD)	96
Young Investigator Poster Session 1	118	Neuropsychiatry	
Young Investigator Poster Sessions 2	137	Advances in Medicine	
Scientific and Clinical Reports		Modulating Neurological and Psychiatric Brain Circuits With Deep Brain Stimulation . . .	145
Cognitive and Behavioral Improvement After Prolonged Treatment With Zopiclone in Neurocognitive Disorders and Electroencephalogram Abnormalities	153	Why Psychiatrists Should Care About Frontotemporal Dementia	105
Increasing Usage of Sedative Antidepressants in Long-Term Care Homes Among Elderly With Dementia: A Population-Based Time-Series Analysis	77	Case Conference	
Symposia		Neuropsychiatry Case Conference: Dementia With Visual System Deterioration . . .	137
An Update on Neurocognitive Disorders for the General Psychiatrist	96	The Troubling Relationship Between Mood Disorders and Dementia in Older Adults	148
Innovating and Supporting Dementia Care Across the Setting Continuum	152	Courses	
Traumatic Brain Injury (TBI) and Mental Health Comorbidities in the U.S. Military: Lessons Learned From War	144	Conversion Disorder: Update on Evaluation and Management	76
Workshops		Lectures	
A User's Guide to the Frontal Lobes: Bedside Assessment of Frontal Executive Function	113	Epigenetic Processes Mediating the Impact of Social Environments on Mental Health and Disease	119
The Role of Psychiatry in Acquired Brain Injury Treatment	148	Modeling Neuropsychiatric Disorders Using Human Stem Cells	133
Whose Communication Problem? Obstacles to Recovery in Persons With Intellectual Disability and Psychiatric Disorders	138	Poster Sessions	
		International Poster Session 1	101
		International Poster Session 2	105
		New Research Poster Session 1	123
		New Research Poster Session 2	142

Topic Index

	page #
Young Investigator Poster Session 1	118
Young Investigator Poster Sessions 2	137

Presidential Symposia

Frontal-Subcortical Networks and Neuropsychiatric Concepts for General Psychiatrists	142
Talking About the Brain With Patients: Science, Metaphor, and Communication	135

Symposia

Advances in Therapeutic Interventions in Geriatric Psychiatry	125
Multiple Sclerosis and Mental Health: An Interdisciplinary Care Model	79
Polyvagal Theory, Oxytocin, Bonding, and Mind-Body Methods to Balance the Autonomic Nervous System and Restore Connectedness	144
Spaces, Genes, Induced Pluripotent Stem Cells (iPSCs) and Neurocircuits: How Novel Approaches Are Informing Our Understanding of Etiology and Clinical Phenotype in Psychiatry	105
The Emerging Field of Computational Psychiatry	80
The National Intrepid Center of Excellence (NICOE) Research Update and Model of Care for Traumatic Brain Injury and Psychological Health Conditions	89
The Role of Addictions in the HIV Treatment Cascade	79
Traumatic Brain Injury (TBI) and Mental Health Comorbidities in the U.S. Military: Lessons Learned From War	144
Updates in Neuropsychiatry	115

Workshops

A User's Guide to the Frontal Lobes: Bedside Assessment of Frontal Executive Function	113
EEG in Psychiatric Practice	77
Mood Disorders in Neurological Illness	120
The Interdisciplinary Team and Role of the Psychiatrist in Deep Brain Stimulation	133

	page #
The Role of Psychiatry in Acquired Brain Injury Treatment	148

Neuroscience

Interactive Sessions

The National Neuroscience Curriculum Initiative: Bringing Neuroscience Into the Clinical Practice of Psychiatry	111
---	-----

Lectures

Depression and Obesity: The Clinical and Research Interface of Two Modern Diseases	122
Illuminating the Brain	118
Metals and Oxidative Stress in Alzheimer's Disease	106
Modeling Neuropsychiatric Disorders Using Human Stem Cells	133

Poster Sessions

International Poster Session 1	101
International Poster Session 2	105
New Research Poster Session 1	123
New Research Poster Session 2	142
Young Investigator Poster Session 1	118
Young Investigator Poster Sessions 2	137

Presidential Symposia

21st Century Psychiatry at the Interface of Genetics, Neurobiology and Clinical Science	124
Frontal-Subcortical Networks and Neuropsychiatric Concepts for General Psychiatrists	142
Talking About the Brain With Patients: Science, Metaphor, and Communication	135

Seminars

Neuroanatomy of Emotions	121
------------------------------------	-----

Symposia

Can Better Understanding of the Mechanisms Underlying Obsessive Compulsive Disorder Impact on Treatment?	79
Compulsivity as a New Trans-Diagnostic Research Domain for the RDoC	87

Topic Index

	page #		page #
Mindfulness: In the Brain and in Clinical Practice	87		
Spaces, Genes, Induced Pluripotent Stem Cells (iPSCs) and Neurocircuits: How Novel Approaches Are Informing Our Understanding of Etiology and Clinical Phenotype in Psychiatry	105		
The Evolution of Mathematical Psychiatry: Implications for Bridging DSM-5 and Research Domain Criteria (RDoCs) Using Behavioral Game Theory	86		
Workshops			
From Temperament to Psychiatric Illness: Neuropsychology of Underlying Systems	130		
Mood Disorders in Neurological Illness	120		
Non-Pharmacological Somatic Therapies ECT, TMS			
Courses			
ECT Practice Update for the General Psychiatrist	110		
Poster Sessions			
International Poster Session 2	105		
New Research Poster Session 2	142		
Young Investigator Poster Session 1	118		
Young Investigator Poster Sessions 2	137		
Scientific and Clinical Reports			
A Systematic Review and Meta-Analysis of Active Versus Sham Deep Brain Stimulation for Obsessive-Compulsive and Depressive Disorders	153		
Workshops			
Debunking Stigma Towards Electroconvulsive Therapy in Special Populations: Children, Adolescents, Autistic/Developmentally Delayed Persons, and Pregnant Women	153		
The Interdisciplinary Team and Role of the Psychiatrist in Deep Brain Stimulation	133		
		Obsessive-Compulsive and Related Disorders	
		Case Conference	
		APA Case Conference: Anorexia Nervosa With Co-Occurring Mental Illnesses	81
		Poster Sessions	
		International Poster Session 2	105
		New Research Poster Session 1	123
		Young Investigator Poster Session 1	118
		Symposia	
		Body-Focused Repetitive Behaviors (BFRBs): New Understanding, Better Treatment	150
		Can Better Understanding of the Mechanisms Underlying Obsessive Compulsive Disorder Impact on Treatment?	79
		Compulsivity as a New Trans-Diagnostic Research Domain for the RDoC	87
		Evidence-Based Specialty Treatments for Obsessive Compulsive Disorder (OCD) and Related Disorders: Updates and Issues on Dissemination of Expertise	125
		Workshops	
		Body Dysmorphic Disorder: Clinical Features, Neurobiology, and Treatment	141
		Evidence-Based Approaches to Refractory Obsessive-Compulsive Disorder	153
		Pain Management	
		Seminars	
		Narrative Hypnosis With Special Reference to Pain	98
		Patient Oriented and Epidemiology (MS-RES)	
		Medical Student-Resident Competition Posters	
		Medical Student-Resident Competition 2	84

Topic Index

	page #		page #
Patient Safety			
Courses			
Restoring Professionalism: Integrating Body and Mind, Heart and Soul for Distressed Physicians.	132	Radically Open Dialectical Behavior Therapy for Disorders of Overcontrol: Remembering Our Tribal Nature	98
Medical Student-Resident Competition Posters		Transference-Focused Psychotherapy for Narcissistic Personality Disorder	110
Medical Student-Resident Competition 2	84	Interactive Sessions	
Poster Sessions			
International Poster Session 1	101	A New DSM-5 “Alternative Model” for the Personality Disorders	121
International Poster Session 2	105	Challenges and Controversies in Personality Disorders and Psychoanalysis	81
New Research Poster Session 1	123	Master Courses	
New Research Poster Session 2	142	Transference-Focused Psychotherapy for Borderline Personality Disorder	98
Young Investigator Poster Sessions 2	137	Media Workshops	
Seminars			
Risk Assessment for Violence	97	What’s Wrong With Lisbeth Salander? Psychopathology of “The Girl With the Dragon Tattoo”	124
Workshops			
Hand-Offs in Psychiatry: A HAND to Improve Transitions of Care	84	Poster Sessions	
Personality Disorders			
Advances in Research			
The Latest Research and Clinical Information Regarding Major Psychiatric Disorders	113	International Poster Session 1	101
Advances in Series			
Test Your Knowledge With the Experts: An Interactive Advances in Series on Personality Disorders, Mentalizing and Network Therapy	142	New Research Poster Session 1	123
Courses			
Dialectical Behavior Therapy (DBT) for Psychiatrists: Using DBT Strategies in Your Psychotherapy and Psychopharmacological Practice	98	Young Investigator Poster Session 1	118
Good Psychiatric Management for Borderline Personality Disorder: What Every Psychiatrist Should Know	97	Scientific and Clinical Reports	
Mentalization Based Treatment for Borderline Personality Disorder	83	A Randomized Controlled Trial of Internet-Based Psychoeducation for Patients With Borderline Personality Disorder	128
		Online Dialectical Behavioral Therapy (DBT) Is Effective in Improving Symptoms in Patients With Borderline Personality Disorder	128
		Symposia	
		Borderline Personality Disorder (BPD) and Comorbid Disorders: When to Prioritize Treatments for Each	143
		Cheating, Personality Disorders, and Sports Psychiatry	155
		Childhood Precursors of Borderline Personality Disorder (BPD)	104
		Contemporary Clinical and Research Applications of the DSM-5 Alternative Model of Personality Disorders	137
		Integrating Dialectical Behavioral Therapy, Mentalization-Based Treatment, and General Psychiatric Management Using an Interpersonal Focus	108

Topic Index

	page #		page #
Interacting With Demanding, Suicidal and Aggressive Patients: Avoiding Interpersonal Crash and Combustion	135	Gun Violence, Human Rights, and the Need for More Physician Participation in Civic Engagement	82
Personality and Personality Disorders: Unresolved Puzzles	136	Lectures	
Real-Life Consequences to Patients and Families of Misdiagnosis, Misunderstanding, Mistreatment and Stigmatization of Borderline Personality Disorder (BPD)	104	Navigating Psychiatry and Health Care Reform	111
Shame: The Missing Factor in Conceptualizing and Treating Borderline Personality Disorder: Shame's Powerful Impact on the Lives of Those With Borderline Personality Disorder (BPD)	79	Psychiatry Under National Socialism: Remembrance and Responsibility	
The Biological and Symptom Relationships Between the Personality Disorders and the Anxiety, Mood and Psychotic Disorders	115	Poster Sessions	
The Emerging Field of Computational Psychiatry	80	New Research Poster Session 2	142
Understanding Borderline Personality Disorder (BPD): Thirty-Five Years of Progress Through Empirical Research	116	Young Investigator Poster Session 1	118
		Young Investigator Poster Sessions 2	137
		Presidential Symposia	
Workshops		Marijuana in 2015: State of the Policy and Treatment	84
A Resident's Guide to Borderline Personality Disorder: From the Experts (Part 1 of 2)	123	Symposia	
A Resident's Guide to Borderline Personality Disorder: From the Experts (Part 2 of 2)	128	APA Assembly as APA Members' Voice and Center of Planning for Their Professional Future	144
Diagnosing, Disclosing, and Documenting Borderline Personality Disorder: Clinical and Ethical Dimensions	138	Challenges and Opportunities for Global Mental Health	105
Dynamic Therapy With Self-Destructive Borderlines: An Alliance Based Intervention for Suicide	154	Value in Mental Health Care: What Does It Mean, and Who Decides?	125
Teaching Ego Defense Mechanisms With Media Clips	94	Workshops	
The Many Faces of Narcissism	141	Advocacy 101: How to Successfully Advocate for Your Patients and Your Practice	82
		"It's a Wonderful Life:" Psychiatry in Canada	120
		Second Generation Collaborations: Curing the Ailment of Politics in Psychiatric Treatment	78
		Tackling Financial Health at a Community Mental Health Center	148
		Posttraumatic Stress Disorder (PTSD)	
Political and Economic Issues (incl. Human Rights)		Courses	
Forum		The Clinical Assessment of Malingered Mental Illness	132
Ethical Perspectives on the Psychiatric Evaluation of Public Figures	127	Lectures	
		One Hundred Years of Shellshock: RIP or Alive and Kicking?	99

Topic Index

	page #
Media Workshops	
What's Wrong With Lisbeth Salander? Psychopathology of "The Girl With the Dragon Tattoo"	124
Poster Sessions	
International Poster Session 2	105
New Research Poster Session 1	123
New Research Poster Session 2	142
Young Investigator Poster Session 1	118
Presidential Symposia	
Understanding Resilience in the Face of Trauma: From Molecules to Circuits to Behaviors	103
Scientific and Clinical Reports	
Association of Brain-Derived Neurotrophic Factor Polymorphisms, Traumatic Stress, Mild Traumatic Brain Injury, and Combat Exposure With Posttraumatic Stress Disorder in U.S. Soldiers Returning From Deployment	82
"Don't Tell, Don't Heal:" Sexual Violence Against Men in a Sample of Asylum-Seekers: A Report From Bellevue/NYU Program for Survivors of Torture	122
The Australian and New Zealand College of Psychiatrists' Posttraumatic Stress Disorder Guidelines Review	122
Symposia	
Alcohol Use Disorders and PTSD: New Findings, New Challenges	86
Betrayed by the Body: PTSD in Medical Populations	116
Dissociative Subtype of Posttraumatic Stress Disorder (PTSD): Neural, Epigenetic and Clinical Aspects	143
The National Intrepid Center of Excellence (NICOE) Research Update and Model of Care for Traumatic Brain Injury and Psychological Health Conditions	89
Trauma-Centered Psychotherapy: Applying Evidence-Based Techniques Within a Psychotherapeutic Frame	150

Workshops

Mefloquine Intoxication in Clinical and Forensic Psychiatry	139
Pharmacotherapy and Psychotherapy Treatment for Posttraumatic Stress Disorder: Using Meta-Analyses to Determine Which Treatments Are Most Effective	113
PTSD in Psychiatrists: A Hidden Epidemic	128

Practice Management Starting/ Closing, Marketing

Poster Sessions

International Poster Session 1	101
--	-----

Workshops

A Checklist for Checklists: Take-Home Tools to Improve Care and Reduce Risk in Psychiatric Practice	153
---	-----

Psychiatric Rehabilitation and Recovery

Courses

Restoring Professionalism: Integrating Body and Mind, Heart and Soul for Distressed Physicians.	132
---	-----

Media Workshops

What's Art Got to Do With It?	142
---	-----

Poster Sessions

International Poster Session 1	101
International Poster Session 2	105
New Research Poster Session 1	123
New Research Poster Session 2	142

Scientific and Clinical Reports

Integrating Peer Staff Into Medication Management Visits to Support Recovery	100
--	-----

Workshops

Coercive and Noncoercive Elements of Mandated Outpatient Treatment: What Promotes Recovery? A Presentation, Debate and Discussion	84
---	----

Topic Index

	page #		page #
Cognitive Remediation to Promote Recovery: Innovative Models From Canada, France, and the New York State Office of Mental Health	152	Nowhere to Go: The Crisis of Psychiatric Patients Boarding in Emergency Departments . . .	135
Psychiatric Services: Organization and Delivery			
Poster Sessions			
International Poster Session 1	101	Outcome Assessments, the New Generation, and the Challenges of the Implementation	143
International Poster Session 2	105	Primary Care and Assertive Community Treatment (ACT) Teams: New Frontiers in Team-Based Chronic Illness Management . . .	104
New Research Poster Session 1	123	Telepsychiatry's Evidence Base Shows Effectiveness: New Models (Asynchronous), More Psychotherapy, and Innovations With Special Populations . . .	114
New Research Poster Session 2	142	TWITR (Telemedicine Wellness, Intervention, Triage, and Referral): A Pilot Project to Promote School Safety	150
Young Investigator Poster Session 1	118	Value in Mental Health Care: What Does It Mean, and Who Decides?	125
Young Investigator Poster Sessions 2	137	What Are Psychiatric Systems Doing to Improve? Utilizing Performance Improvement Methods to Advance Psychiatric Care	154
Scientific and Clinical Reports			
Statewide Hospital Quality Improvement Collaborative for Reducing Psychiatric 30-Day Readmissions: Strategies Used by High-Performing Hospitals	152	Workshops	
The Project Quixote: The Psychosocial Care Center for "Street Children" and Strategies of "Crackland" Approach	152	A Checklist for Checklists: Take-Home Tools to Improve Care and Reduce Risk in Psychiatric Practice	153
Seminars			
Current Procedural Terminology Coding and Documentation	132	Arts-Based Workshop: "Wilderness," an Award-Winning, 10-Minute Film About a Mother's Struggle to Seek Mental Health Care for Her Son	141
Symposia			
Development, Implementation, and Efficacy of Innovative Behavioral Activation Programs: Experiences From Two Acute Psychiatric Inpatient Units	86	Counties as Psychiatric Service Providers . . .	103
Establishment, Maintenance, and Assessment of a Clinical Telepsychiatry Program in an Academic Medical Center	156	Current Procedural Terminology Coding and Documentation Update	146
Implementation of Coordinated Specialty Care for First-Episode Psychosis in U.S. Community Mental Health Clinics	85	Effective And Safe Use of Psych Mobile Apps: Current Trends and the Future	89
Implementing Mental Health Interventions in Low-Income Contexts: Strategies, Stages, and Supports From Implementation to Scale	152	Hand-Offs in Psychiatry: A HAND to Improve Transitions of Care	84
Lost in Transition: Improving Safety, Quality, and Recovery Through Transitions of Care	151	Integrating Care: Practical Steps in Implementing a Primary Care Clinic at a Community Mental Health Center	152
		I Wish I Learned That in Residency: Preparing Future Psychiatrists for the Future of Psychiatry	139
		Opportunities for Health Care Reform to Impact Forensic Services Delivery: The New York Experience	101

Topic Index

	page #
Providing Mental Health Services in Areas With Restricted Human Rights	94
Psychiatric Innovations of 21st Century Combat: How Extended Combat Improved Our Ability to Effectively Treat Veterans	146
Public Health Approaches to Campus Mental Health in Canada and the U.S.: McMaster University, Cornell University, and the JED Foundation	120
The Role of the Psychiatrist in Treating College Students: Historical Perspectives, Challenges, and Current Innovations	146

Psychiatrists: Professional and Personal Issues

Lectures

“But We Need the Eggs”: Perspectives on What Psychiatry Has Been, Can Do, and Must Become	112
Up the Down Staircase: Continuing Challenges for Women in Leadership	93

Media Workshops

The Hundred-Foot Journey: From Culture Clash to Collaboration	149
---	-----

Poster Sessions

International Poster Session 2	105
--	-----

Seminars

Women in Psychiatry: Career Ladder, Academics, Advocacy and Personal Life. Opportunities and Challenges.	139
--	-----

Symposia

Administrative Psychiatry: A Worldwide Perspective	137
Early Life Adversities and Physicians’ Resilience and Risk for Negative Professional Outcomes	127
“I Have Your Back!”: Meaningful Action to Address Vicarious Trauma in the Workplace	136
Maintenance of Certification (MOC): Why It Exists, What It is About, and How You can Do It	135

Workshops

Advances in Physician Health: Data From the Physician Health Programs	153
Advocacy 101: How to Successfully Advocate for Your Patients and Your Practice	82
Are You a Sitting Duck Online? What You Can (and Can’t, or Shouldn’t) Do About Negative Reviews Your Patients Post About You	134
Blogging, Linking, Liking & Following: A Psychiatrist’s Guide for Using Social Media and Blogging for Mental Health Education and Advocacy	113
Can Early Career Psychiatrists Provide Psychotherapy in Today’s Health Care Environment?	157
CV Boot Camp	94
Maintenance of Certification Part 4 – Performance in Practice: Making It Work in Your Practice	78
Personal Experiences of Psychiatrists in the Combat Zone	120
Physician Health and Physician as Patient	106
Practicing in the Ninth Decade: Opportunities and Issues	128
Professional Boundaries in the Era of the Internet	123
Professionalism and Physician Health: Integrating Ethics and Self-Care	122
Psychiatrists Who Have Survived the Suicide Death of a Loved One: Their Insights	146
PTSD in Psychiatrists: A Hidden Epidemic	128
When a Psychiatrist Loses a Parent	113
When Heart and Mind Conflict: Helping Cognitively Impaired Colleagues Transition Out of Clinical Practice but Preserve Their Personal Integrity	134
Women Psychiatrists: Roadblocks and Pathways to Success	108

Topic Index

	page #		page #
Psychoanalysis		Courses	
Advances in Series		Management of the Cognitive and Neuropsychiatric Symptoms of Dementia	97
Advances in Psychodynamic Psychiatry	103	Psychodynamic Psychopharmacology: Applying Practical Psychodynamics to Improve Pharmacologic Outcomes With Treatment Resistant Patients	117
Courses		Treatment of Schizophrenia	81
Mentalization Based Treatment for Borderline Personality Disorder	83	Focus Live	
Interactive Sessions		Focus Live! Psychopharmacology	110
Challenges and Controversies in Personality Disorders and Psychoanalysis	81	Focus Live! Understanding the Evidence for Off-Label Use of Atypical Antipsychotics . .	132
Poster Sessions		Interactive Sessions	
International Poster Session 1	101	An Update on Antidepressant Treatment: Pharmacogenetics, Rapidly Acting Agents, and Brain Stimulation	93
International Poster Session 2	105	Child and Adolescent Psychopharmacology: Current Controversies and Hot Topics	145
Presidential Symposia		Lectures	
One Dream, Three Perspectives: The Place of the Dream and Dreaming in Clinical Practice and Training	114	“But We Need the Eggs”: Perspectives on What Psychiatry Has Been, Can Do, and Must Become	112
Utilizing Psychodynamic Psychiatry in the Medical Setting	95	Innovative Pharmacological Strategies to Treat Alcohol Use Disorder	88
Psychoimmunology		Is Psychiatric Medication Selection via Genetic Testing Becoming the Preferred Practice	112
Poster Sessions		The Future of Antidepressant Drug Discovery and Development	102
New Research Poster Session 1	123	Master Courses	
New Research Poster Session 2	142	2015 Psychiatry Review	117
Young Investigator Poster Sessions 2	137	Psychopharmacology	132
Symposia		Update on Pediatric Psychopharmacology . .	152
Beyond Inflammation: Diverse Immune and Metabolic Dysfunctions in Clinical Depression . .	151	Poster Sessions	
Psychopharmacology		International Poster Session 1	101
Advances in Series		International Poster Session 2	105
Managing the Side Effects of Psychotropic Medications: Balancing Risks and Benefits . .	134	New Research Poster Session 1	123
Case Conference		New Research Poster Session 2	142
Ketamine Treatment of Mood Disorders: Promising New Clinical Avenue or Dead-End Road?	76	Young Investigator Poster Session 1	118

Topic Index

	page #		page #
Young Investigator Poster Sessions 2	137	Medications for the Treatment of Alcohol Use Disorders and Related Comorbidities: A Brief Guide	113
Presidential Symposia		Psychiatric Interventions in Palliative or End-Stage Cancer	130
How the Mind Affects the Body and the Body Affects the Mind: Inflammation, Depression, Drugs, and Disease	84	Psychopharmacology Algorithm for Management of Generalized Anxiety Disorder	84
Scientific and Clinical Reports		Rethinking the Long-Term Use of Antipsychotics in Schizophrenia: For Everyone, No one or Some?	113
Genetic and Clinical Determinants of Weight Gain and/or Metabolic Syndrome in a Large Psychiatric Sample Treated With Psychotropic Drugs	138	To Treat or Not to Treat: Is That the Question? The Evaluation and Treatment of Mood Disorders in Case Examples of Pregnant Women	139
Intranasal Insulin for Treatment of Tobacco Abstinence Syndrome	82	What to Do While Waiting for Better Antidepressant Treatments: Antidepressant Efficacy and Options	122
Serotonin Syndrome Revisited: How Reliable Are Our Current Diagnostic Criteria?	138		
Seminars		Psychosocial and Biomedical Research Projects (MS-RES)	
An Update on the Management of Psychiatric Disorders in Pregnant and Postpartum Women	76	Medical Student-Resident Competition Posters	
Symposia		Medical Student-Resident Competition 2	84
Advances in Medications Development to Treat Alcohol Use Disorder and Co-Occurring Psychiatric Disorders	79	Psychosomatic Medicine	
Bipolar Disorder: An Update on Diagnosis and Treatment	143	Advances in Medicine	
Evidence-Based Psychopharmacology Algorithms to Guide Clinical Decisions for Treating Bipolar Disorder	80	Cancer Control in 21st Century Challenges and Opportunities	139
Mineral-Vitamin Combinations as Primary Treatment of Psychiatric Symptoms	154	Case Conference	
Novel Psychopharmacological Therapies for Psychiatric Disorders: MDMA and Psilocybin	124	The N-BOMB Strikes Again. A Case of Self-Injurious Behavior While Under the Influence of a Novel Psychedelic Drug	121
The Place of Benzodiazepines in Treatment of Anxiety Disorders: Are We Ignoring the Evidence?	86	Courses	
Treatment-Resistant Depression in Late-Life: Results of the Incomplete Response in Late-Life Depression: Getting to Remission Randomized Placebo-Controlled Trial	143	A Psychiatrist's Guide to Patients With Severe Obesity: Assessment and Beyond	83
Workshops		Poster Sessions	
Improving Treatment Outcomes: How Can Clinicians Implement in Their Practice a Systematic Approach to Pharmacotherapy for Late-Life Depression?	88	International Poster Session 2	105
		New Research Poster Session 1	123
		New Research Poster Session 2	142
		Young Investigator Poster Session 1	118
		Young Investigator Poster Sessions 2	137

Topic Index

	page #		page #
Scientific and Clinical Reports		Religion, Spirituality, and Psychiatry	
Reducing Psychiatric Symptom Severity in Patients With Epilepsy and Non-Epileptic Seizures	119	Lectures	
Symposia		A Special Conversation With Ram Dass and Paul Summergrad (Prerecorded)	138
Attachment and Chronic Illness: Challenging Cases Across the Lifespan	136	Media Workshops	
Drugs, Drinking, and Disordered Eating: Managing Psychiatric Complications Associated With Bariatric Surgery	79	God Loves Uganda: Faith, Homosexuality, and American Evangelicals	149
Everything You Needed to Know About Peritransplant, Psychosocial, and Neuropsychiatric Issues Affecting Outcome	154	Update: A Case of Xenoglossy and the Nature of Consciousness (First Presented at the 2013 APA Annual Meeting)	135
Updates in Neuropsychiatry	115	Poster Sessions	
Workshops		International Poster Session 2	105
Medical Conditions Mimicking Psychiatric Disorders Versus Psychiatric Disorders Mimicking Medical Conditions: Diagnostic and Treatment Challenges	128	Young Investigator Poster Session 1	118
Mood, Art, and Politics: Abraham Lincoln, Vincent Van Gogh and Sylvia Plath - Resilience and Creativity in the Face of Great Odds	146	Scientific and Clinical Reports	
Pearls of Psychosomatic Medicine: Stuff You Really Want to Know About Delirium, Torsades, Treatment of Pregnant Women, and Projective Identification	103	Mediation and Moderation of Religion Substance Abuse Relationships by Genotype	140
Violence Toward Care Providers in the General Hospital: Strategies for Assessment, Treatment, Safety, and Risk Reduction	88	Symposia	
What Every Psychiatrist Should Know About Epilepsy	153	Caring for Clergy and Religious Professionals: Psychiatric, Vocational, and Family Considerations	149
Relational Problems		Facing Death in Research and Clinical Care	124
Interactive Sessions		Faith and Major Depressive Disorder: DSM-5, the Cultural Formulation Interview, and Tradition-Based Responses	156
The Behavioral Addictions	99	Integration of Spirituality in Health Care: Research and Clinical Reports	97
Poster Sessions		Spirituality and Religion in Global Mental Health	89
International Poster Session 2	105	The Mental Health and Faith Community Partnership: Where Should We Go From Here?	125
New Research Poster Session 2	142	Workshops	
Seminars		Moral Treatment in Psychiatry: Reflection on European Roots and the Influence of Moral Therapy on Early American Psychiatry	141
Why Is Sex Important? A Seminar on the Impediments to Adult Love	121	Varieties of Religion and Spirituality: What Should Clinicians Know?	139

Topic Index

	page #		page #
Research Design/Methodology		Symposia	
Lectures		Patient Suicide in Residency Training: The Ripple Effect	154
Delivering on the Promise of Translation in Psychiatry: From Novel Therapies to Enhanced Public Health	145	Preparing Residents for War: How Military Graduate Medical Education Prepares Early Career Psychiatrists for Overseas Deployments	87
Poster Sessions		Training Experiences in Psychiatry: Then, Now and How to Create the Best Future	87
International Poster Session 1	101	Workshops	
New Research Poster Session 1	123	An Introduction to Complementary, Alternative, and Integrative Medicine in Psychiatry	120
New Research Poster Session 2	142	CV Boot Camp	94
Seminars		High Anxiety in the Resident Clinic: Challenges for Therapists-in-Training	134
Training Practitioners to Use a Psychopathology Clinical Rating Scale	97	How I Chose Psychiatry: Reflections on Recruitment Strategies for Undergraduate- Level Medical Students	89
Symposia		How to Adapt In-Person to Telepsychiatric Practice for Clinicians and Residents	122
The Evolution of Mathematical Psychiatry: Implications for Bridging DSM-5 and Research Domain Criterias (RDoCs) Using Behavioral Game Theory	86	Introduction to Media Writing: A Hands- On, Interactive Experience for Psychiatry Trainees and Early Career Psychiatrists	128
Workshops		Professionalism in Social Networking: Do's and Don'ts for Psychiatrists	82
A Translational Research Approach to the Responsible Conduct of Research	148	Psychiatrists Who Have Survived the Suicide Death of a Loved One: Their Insights	146
Resident, Fellows, and Medical Student Concerns		Resident Wellness Today: Current Challenges, Programs, and Recommendations for Tomorrow's Trainees	157
Courses		The Challenges and Potential Solutions of Teaching Residents Evidence-Based Assessment and Management of Violence Within Inpatient Psychiatry Settings	146
Teaching Psychotherapy? Let Hollywood (and Cable TV) Help!	110	You're Ready to Practice...Now What?	142
Forum		Schizophrenia Spectrum and Other Psychotic Disorders	
A Co-Resident's Suicide: Grieving Together and Rethinking Trainee Mental Health	145	Case Conference	
Interactive Sessions		Treatment-Refractory Schizophrenia: A Clinical Conundrum That Is Still Not Going Away	132
A Conversation With Resident Fellow Members and Paul Summergrad, M.D., APA President	148	Schizophrenia Spectrum and Other Psychotic Disorders	
Poster Sessions		Schizophrenia Spectrum and Other Psychotic Disorders	
International Poster Session 2	105	Schizophrenia Spectrum and Other Psychotic Disorders	
New Research Poster Session 2	142	Schizophrenia Spectrum and Other Psychotic Disorders	
Young Investigator Poster Sessions 2	137	Schizophrenia Spectrum and Other Psychotic Disorders	

Topic Index

	page #		page #
Courses		Workshops	
Treatment of Schizophrenia	81	Rethinking the Long-Term Use of Antipsychotics in Schizophrenia: For Everyone, No One or Some?	113
Forum		The Challenge of Rechallenge: A Rational Approach to Treating Survivors of Major Adverse Effects of Clozapine	113
Value of Comparative Effectiveness Research in Improving Mental Health Outcomes	139		
Media Workshops		Sexual Dysfunctions	
“Lars and the Real Girl”: The Power of Erotomanic Delusions: A Case and Media Study Highlighting the Personal and Social Impacts	146	Courses	
Poster Sessions		Evaluation and Treatment of Sexual Dysfunctions	121
International Poster Session 1	101	Poster Sessions	
International Poster Session 2	105	New Research Poster Session 1	123
New Research Poster Session 1	123	Sleep-Wake Disorders	
New Research Poster Session 2	142	Courses	
Young Investigator Poster Session 1	118	Melatonin and Light Treatment of Seasonal Affective Disorder, Sleep and Other Body-Clock Disorders	83
Young Investigator Poster Sessions 2	137	Sleep Medicine - A Review and Update for Psychiatrists	98
Scientific and Clinical Reports		Focus Live	
Glycine Reuptake Inhibitors in the Treatment of Negative Symptoms of Schizophrenia	102	Focus Live! Sleep Disorders	118
ITI-007 for the Treatment of Schizophrenia: Safety and Tolerability Analyses From the Randomized ITI-007-005 Trial	102	Lectures	
Symposia		Glial Cells in Sleep and Depression	100
Implementation of Coordinated Specialty Care for First-Episode Psychosis in U.S. Community Mental Health Clinics	85	Poster Sessions	
Psychosis and Diabetes: Challenges and Strategies for Successful Co-Management	116	International Poster Session 1	101
Reduce Duration of Untreated Psychosis (DUP) and Then Treat Well	86	International Poster Session 2	105
The Potential of Biomarkers to Assist in Clinical Care of Schizophrenia	96	New Research Poster Session 1	123
The Schizophrenia Syndrome in 2015: New Facts and Emerging Insights	105	New Research Poster Session 2	142
Two-Year Results of a Comprehensive Care Model in First Episode Schizophrenia: The Recovery After an Initial Schizophrenia Episode Early Treatment Program (RAISE ETP)	144	Young Investigator Poster Session 1	118
		Symposia	
		The Relevance of Circadian Rhythm Disturbances and Treatment to Psychiatric Practice	97

Topic Index

page #

page #

Social and Community Psychiatry

Advances in Series

Care of Military Service Members, Veterans and Their Families	123
Gun Violence and Mental Illness	114

Poster Sessions

International Poster Session 2	105
New Research Poster Session 2	142
Young Investigator Poster Sessions 2	137

Symposia

Afterwar: Healing the Moral Wounds of Our Soldiers	95
Society Unfair, Society Unwell: Addressing the Social Determinants of Mental Health	86
The Child Refugee Crisis on the U.S. Border: Mental Health Factors and Consequences	155

Workshops

Addressing the Social Determinants of Latino Mental Health	102
Advancing Public Service Psychiatry to Meet Unmet Needs: The National Health Service Corps and the Idea of the American Psychiatric Service Corps	82
Children of Psychiatrists	77
Civil Commitment: Assessment of Statutes of Area 7 States and Native Sovereign Nations	146
Do Firearms Restrictions Prevent Suicide and Violence in People With Serious Mental Illness?	157
Dual Diagnosis Treatment on an Assertive Community Treatment Team: Psychiatrists as Group Leaders	120
Forensic Primer for Community Psychiatrists	149
Integrated and Collaborative Training for Psychiatrists and Nurse Practitioners: Meeting the Needs of Underserved Patient Populations	146

Somatic Symptom Disorders

Courses

Conversion Disorder: Update on Evaluation and Management	76
--	----

Poster Sessions

New Research Poster Session 2	142
---	-----

Workshops

Update on Somatic Symptom Disorders	156
---	-----

Suicide

Advances in Series

Gun Violence and Mental Illness	114
---	-----

Forum

A Co-Resident's Suicide: Grieving Together and Rethinking Trainee Mental Health	145
---	-----

Poster Sessions

International Poster Session 1	101
International Poster Session 2	105
New Research Poster Session 1	123
New Research Poster Session 2	142
Young Investigator Poster Session 1	118

Scientific and Clinical Reports

Causes and Outcomes of Acetaminophen Overdoses: The Mayo Clinic Experience, 2004-2010	112
Completed Suicides: Psychiatric Diagnoses and Frequency of Previous Attempts	83
Disordered Sleep and Stress Among Private High School Students: Independent and Combined Effects on Suicide Risk	112
Last Wills and Testaments in Suicide Notes in Toronto: A Novel Issue With Implications for Testamentary Capacity	83
Lived Lost Lives: A Science/Arts Research Collaborative: Engaging Bereaved Families, the Public and Policy Makers With Young-Adult Suicide	112
Suicide Prevention: A Centennial Review	83

Topic Index

	page #		page #
Seminars		Scientific and Clinical Reports	
The Expert Witness in Psychiatric Malpractice Cases	121	Self-Perceived Need for Mental Health Care and Successful Treatment of Depressive Symptoms in the Elderly: Findings From an Implementation Study	77
Symposia		Symposia	
National Action Alliance for Suicide Prevention: Recommendations for Prevention From the Suicide Attempt Survivors Task Force Report	156	Enhancing Capacity to Address Mental Health Needs of Veterans and Their Families: The Welcome Back Veterans (WVB) Initiative	144
On-Call Update: Skills in Acute Care Psychiatry	104	Integration of Spirituality in Health Care: Research and Clinical Reports	97
Patient Suicide in Residency Training: The Ripple Effect	154	Optimizing Treatment of Complicated Grief: Results of a Multicenter Clinical Trial	95
Variables in How Suicide Impacts Treating Professionals: Level of Training, Type of Suicide, Notoriety of the Victim, and Threat of Malpractice Suit	95	Seizure Therapy for Depression: Teaching an ‘Old Dog’ Some ‘New Tricks’	135
Workshops		The Athlete, Civilian, and Soldier With Traumatic Brain Injury (TBI): What They Share and How They Differ	149
Dynamic Therapy With Self-Destructive Borderlines: An Alliance Based Intervention for Suicide	154	Understanding Borderline Personality Disorder (BPD): Thirty-Five Years of Progress Through Empirical Research	116
Treatment Techniques and Outcome Studies		Workshops	
Advances in Series		Advances in Physician Health: Data From the Physician Health Programs	153
Advances in Substance Abuse Treatment	78	Psychotherapy Update 2015: Promoting Evidence-Based Practice	139
Forum		Victims of Violence: Domestic/Combat/Crime/Terrorism/War	
Value of Comparative Effectiveness Research in Improving Mental Health Outcomes	139	Case Conference	
Interactive Sessions		A Complex Case of a Hispanic Male Patient With Depression and History of Sexual Trauma	110
Challenges in Cognitive-Behavior Therapy: Overcoming Barriers to Effective Treatment	83	Lectures	
Poster Sessions		One Hundred Years of Shellshock: RIP or Alive and Kicking?	99
International Poster Session 1	101	Psychiatry Under National Socialism: Remembrance and Responsibility	77
International Poster Session 2	105	Media Workshops	
New Research Poster Session 1	123	“I”: A Viewing and Discussion of the Film.	89
New Research Poster Session 2	142	Poster Sessions	
Young Investigator Poster Session 1	118	New Research Poster Session 2	142
Young Investigator Poster Sessions 2	137		

Topic Index

	page #		page #
Scientific and Clinical Reports		Forum	
Posttraumatic Stress Disorder Is Associated With Impaired Coronary Distensibility and Predicts Major Adverse Cardiovascular Events	119	Ebola: Be Afraid but not That Afraid	121
The STARTS Screening Tool: Advancing Culturally-Appropriate Trauma Screenings for Young Men of Color Exposed to Violence . .	122	Poster Sessions	
Symposia		International Poster Session 2	105
Anti-Lesbian Gay Bisexual Transgender (LGBT) Discrimination Abroad and Asylum-Seeking at Home: The Psychiatrist's Role . . .	105	New Research Poster Session 1	123
Bridging the Gap Between Intimate Partner Violence (IPV) and Mental Health Services . . .	155	New Research Poster Session 2	142
Factors That Enhance Resilience in At-Risk Groups That Have Experienced Family Violence (FV)	135	Young Investigator Poster Session 1	118
"I Have Your Back!": Meaningful Action to Address Vicarious Trauma in the Workplace . .	136	Young Investigator Poster Sessions 2	137
Intimate Partner Violence (IPV) and Mental Health	155	Seminars	
Psychiatric/Psychological Input Into National Plans to Counter-Terrorism	85	Primary Care Skills for Psychiatrists	118
Terrorism in Pakistan - A Behavioral Sciences Perspective	150	Symposia	
Trauma and Resilience in Lesbian, Gay, Bisexual, and Transgender (LGBT) Populations	124	Caring for Clergy and Religious Professionals: Psychiatric, Vocational, and Family Considerations	149
Workshops		Physical Examination in Psychiatric Practice . .	155
Detection and Treatment of Bullying-Related Morbidity: A Public Health Need	108	Positive Psychiatry Across the Lifespan	125
Do Firearms Restrictions Prevent Suicide and Violence in People With Serious Mental Illness?	157	Workshops	
Promoting Mental Health of Refugees and Immigrants: North American and Global Perspectives	94	A Cognitive Behavioral Approach to Weight Loss and Maintenance	140
Using the Cultural Formulation Interview With Refugees	101	Food Addiction and the Metabolic Syndrome: From Insulin Resistance to Neurocognitive Decline and Beyond	154
Wellness		Professionalism and Physician Health: Integrating Ethics and Self-Care	122
Courses		Qigong for Mental Health	138
Motivational Interviewing for the Routine Practice of Psychiatry	121	The Role of Peer Supports in Recovery to Practice	84
		The Ultimate Balancing Act: Medicine, Marriage, Motherhood, and Me	157
		Women of a Certain Age Share Surprising Special Experiences	142
		Women's Health	
		Interactive Sessions	
		Management of Treatment-Resistant Depression: The Art and the Science	137
		Poster Sessions	
		International Poster Session 2	105
		New Research Poster Session 1	123

Topic Index

	page #		page #
Young Investigator Poster Sessions 2	137	Symposia	
Presidential Symposia		Neurodevelopmental Disorder Associated With Prenatal Alcohol Exposure (ND-PAE): Society's Preventable Mental Health Epidemic . . .	149
Updates in Women's Health	114	Perinatal Mental Health: Evaluation and Treatment Considerations for the General Psychiatrist	104
Scientific and Clinical Reports		The War on Women	85
Patient Satisfaction With Shared Medical Appointments for Women With Depression Using the Patient Satisfaction Questionnaire -18 (PSQ-18)	100	Treating Psychiatric Disorders During Pregnancy	125
Pattern of Psychiatric Illness Among Women Attending a Private Psychiatric Consultation Service in a Rural Area of Bangladesh	145	Women's Issues in Minority and Underrepresented Groups	156
Seminars		Workshops	
An Update on the Management of Psychiatric Disorders in Pregnant and Postpartum Women	76	Interpersonal Psychotherapy (IPT) for Postpartum Depression	148
		Medical Complications of Anorexia Nervosa and Bulimia and Their Evidence-Based Treatments: Case-Based Reviews . . .	141
		To Treat or Not to Treat: Is That the Question? The Evaluation and Treatment of Mood Disorders in Case Examples of Pregnant Women	139



New Research

Poster Session 1, Saturday, May 16	198
Poster Session 2, Saturday, May 16	204
Poster Session 3, Sunday, May 17	209
Poster Session 4, Sunday, May 17	211
Poster Session 5, Monday, May 18	214
Poster Session 6, Monday, May 18	217
Poster Session 7, Tuesday, May 19	221
Poster Session 8, Tuesday, May 19	224
New Research Topic Index	229



1

Poster Session 1
Saturday, May 16Medical Student-
Resident Competition 1

10:00 a.m. - 12:00 p.m.

Exhibit Halls D-F, South, Level 800 Metro
Toronto Convention Centre**P1-001**Acute Psychoses Secondary to Medical
Etiology: Complex Disposition for
Complex Cases: Case Report and
Literature Review*Cristina Montalvo, M.B.B.S., M.D.***P1-002**Superficial Siderosis and Psychiatry: A
Case Report and Literature Review*Caitlin Adams, M.D.***P1-003**Case Report on Munchausen
Syndrome*Fariha Afzal, M.D.***P1-004**Treatment of New-Onset Psychosis
Induced by the Use of Bath Salts*Amina Z. Ali, M.D.***P1-005**Diagnosis and Treatment of Organic
Aggression Syndrome in a Patient With
a History of TBI, Seizure, and Bipolar
Disorder*Safa Al-Rubaye, M.D.***P1-006**Hyperprolactinemia in a Deaf and Mute
Adolescent Female Presenting with
Schizophrenia, Borderline Intellectual
Functioning, and Waardenburg
Syndrome*Kiana A. Andrew, M.D., M.P.H.***P1-007**A "Bad Trip". Late Onset Psychosis
and Increased Suicidal Ideation After
Ingestion of 'Magic Mushrooms': A
Case Report*Ashik Ansar, M.D., Ph.D.***P1-008**40-year Old Female with Anti-NMDA
Receptor Encephalitis: A Case Report
and Literature Review*Rita M. Aouad, M.D., M.P.H.***P1-009**A Novel Case of Physiological Tremor
Secondary to PTSD Successfully
Treated with Acupuncture*Darinka M. Aragon, M.D.***P1-010**Significant Sialorrhea With Risperidone
Consta Used to Treat Schizophrenia
and Response to Cogentin: Case
Report and Literature Review*Noel M. Baker, M.D.***P1-011**Military Therapy Dogs Aiding Soldiers:
Applications in Behavioral Health*Connie L. Barko, M.D.***P1-012**Interferon-Beta 1b Induced Depression
and Suicidal Ideation in Multiple Sclerosis*Mariame Barry, M.D.***P1-013**Suicide Attempt After Rebound Anxiety
From Alprazolam*Michelle Benitez, M.D.***P1-014**Weathering the Transition to
Motherhood - Patterns of Postpartum
Depression Across Cultures*Amritha Bhat, M.D.***P1-015**Schizotypal Personality Disorder and
Depression: The Importance of Proper
Diagnosis and Treatment*Azka Bilal, M.D.***P1-016**The Desire For Death: A Case
Presentation With Literature Review of
a Request for Euthanasia*Marc A. Bouchard, D.O.***P1-017**DRESS (Drug Reaction With Eosinophil-
ia and Systemic Symptoms) Syndrome
Induced by Antidepressant Sertraline:
Case Report and Literature Review*Meredith M. Brandon, M.D.***P1-018**High Dose Lorazepam Effective and Safe
in the Treatment of Severe, Treatment-Re-
sistant Anorexia Nervosa: A Case Report*Brendon Brockmann, M.D.***P1-019**Benzodiazepine Maintenance
Treatment in Schizophrenia*Lauren Broderick***P1-020**Worrying So Much it Hurts: The Link
Between Anxiety and Chronic, Non-
Physiologic Pain*Cameron Brown, D.O.***P1-021**Withdrawal delirium from Internet
Purchased Phenibut - A Case Report*Stella Cai, M.D.***P1-022**The Mental Health Impact of the Refusal
to Expand Medicaid by Some States*Uchenna Achebe, M.D., M.P.A.***P1-023**The Secrets of Cerebellum - A Case of
Cerebellar Cognitive Affective Disorder*Shanel Chandra, M.B.B.S.***P1-024**Symptom Change in Hoarding Disorder
Comorbidity in Mild Intellectual
Disability Patient on a Token Economy:
A Report of a Case*Jae Hyeok Chang, M.D.***P1-025**Intramuscular Olanzapine Induced
Bradyarrhythmic Shock: A Report of
Two Cases*Jang Won Cho, M.D.***P1-026**Coleus Blumei – A Backyard Psychotro-
pic: A Case Report and Literature Review*Nitin Chopra, M.D.***P1-027**Chronic Dimenhydrinate Abuse
Masquerading as Primary Psychotic
and Cognitive Disorders: A Case
Report and Review of Literature*Elaine S. Chow, M.D.***P1-028**"Neuropsychological Assessment in
Patients with Schizophrenia and It's
Correlation with Functionality and
Preliminary Results"*Juliana S. Cunha, M.D.***P1-029**Treatment of Paradoxical Insomnia
Disorder With Olanzapine and Electro-
convulsive Therapy: A Case Report*Amy E. Curtis, M.D.*

P1-030

The Interface of Dermatology and Psychiatry: A Case Report of Delusional Parasitosis

Christopher S. Czapl, M.D.

P1-031

Postictal Psychosis following Viral Encephalitis; A Case Report and Review of the Literature

Tracey Dabal

P1-032

Changing Course: A Case Study On The Reversibility of Valproic Acid Induced Obesity

Erin M. Dainer, M.D.

P1-033

Risperidone-Induced Priapism: A Case Report

Deepak M. Davidson, M.D.

P1-034

Maladaptive Denial Revisited: Cases Supporting the Consideration of Maladaptive Denial as a Modifier for Adjustment Disorder in the DSM

Deron E. Davis, B.S.

P1-035

Uncertain Etiology, Epidemiology, Diagnosis, and Treatment of Persistent Genital Arousal Syndrome

Adriana de Julio, M.D.

P1-036

Pediatric Delirium and Alpha-Mannosidosis: A Case Report

Toral N. Desai, M.B.B.S.

P1-037

The Use of Aripiprazole in the Management of Bipolar Disorder During Pregnancy

Julian F. DeSouza, M.D.

P1-038

Obsessive Compulsive Disorder? Or Is It Psychosis? Or Both?

Arashinder Dhaliwal, M.D.

P1-039

Conversion Disorder in the Medically Complicated Patient

Dustin A. Ehsan

P1-040

Psychotherapy with Non-English-Speaking Hispanic Adults Using Language Help Line: A Case Report

Nadia M. El Fangary, M.D.

P1-041

Venlafaxine - Induced Elevation of Liver Enzymes: A Case Report and Review of the Literature

Rebecca Eleanya, M.D.

P1-042

Cocaine-Induced Dystonia, a Case Report

Aikaterini Fineti, M.D.

P1-043

Driving Your Head into a Brick Wall: Role of Psychiatrists After Head Injuries in the National Football League and Beyond

Marissa Flaherty, M.D.

P1-044

End-of-Life Decision Making in the Context of Suicidality: A Case Report

Sean Fletcher, B.S., M.D.

P1-045

Recurrence of Pica After an 18-year Hiatus, Associated with Renal Dialysis – A Case Report and a Review of the Literature

Jesse Fredeen

P1-046

Wernicke's Encephalopathy: Diagnostic Challenges and Treatment on the Medical Psychiatry Service

David Fudge, B.Sc., M.D.

P1-047

A Struggle To Preserve Self-Identity : Challenges Faced by Transgender and Gender Variant Populations in Clinical Setting

Tanuja Gandhi, M.D.

P1-048

Don't Throw Out The Baby With the Bathwater," Neutropenia in a Clozapine-Treated Patient: A Case Report and Literature Review

Bintou Gassama, M.D.

P1-049

Electroconvulsive Therapy in a Patient With Moyamoya Syndrome

Erica Ghignone, B.A., M.A., M.D.

P1-050

Treating a Patient With Schizophrenic and Somatic Delusions

Luisa S. Gonzalez, M.D.

P1-051

Less is More: A Case of Autism Spectrum Disorder With Improved Behavioral Manifestations After Being Weaned off Multiple Medications

Arpita Goswami Banerjee, M.D.

P1-052

Intentional Foreign Body Ingestion: A Tough Topic to Digest

Dina Greco, D.O.

P1-053

Olanzapine as a Cause of SIADH With Severe Hyponatremia: A Case Report

Tarandeep Grewal, M.D.

P1-054

A Case of Anton Syndrome, Presented With Visual Hallucinations and Confusion, With Positive Clinical Findings and Negative Radiological Findings

Ashwini Gulwadi, M.D.

P1-055

A Case Study of Frotteurism and Schizoaffective Disorder in a Young Male – An Atypical Association

Sasidhar Gunturu, M.D.

P1-056

Changing Faces: A Case Report of Cyclobenzaprine Induced Acute Psychosis

Najma F. Hamdani, M.D., M.H.A.

P1-057

Revisiting Antibodies in Psychiatry: A Case of Rigidity, Depression, and Anxiety in a Patient with Anti-GAD Antibodies

Michael Heck, D.O.

P1-058

Wernicke Encephalopathy: An Underrecognized Yet Treatable Cause of Altered Mental Status in a Non-Alcoholic Patient With Laryngeal Cancer

Vineka Heeramun, M.D.

P1-059

Culture-Bound Syndromes: A Closer Look At Dhat Syndrome

Nida S.F. Husain, D.O.

P1-060

Benzodiazepine Protracted Withdrawal-A dilemma

Najeeb U. Hussain, M.D.

P1-061

Prevalence of Abuse in Children with Disabilities: A Case Report

Mehr Iqbal, M.D.

P1-062

Sound Intolerance in a 13 Year Old: Hyperacusis or Phonophobia? Diagnostic Challenges From a Case Report

Chidinma Isinguzo, M.D.

P1-063

Hyponatremia Induced Psychosis: A Case Report

Zahid Islam, M.D.

P1-064

Eating Disorder as Comorbidity in Obsessive-Compulsive Disorder

Mandar Jadhav, B.S.

P1-065

Loxapine Substitution for Reversal of Antipsychotic-Induced Metabolic Disturbances: A Retrospective Chart Review

Seema Jain, B.A.

P1-066

Acute Psychosis in a Previously Healthy 43 Year-old man With Primary Epstein-Barr Virus Infection: A Case Report

Lakshit Jain, M.B.B.S.

P1-067

17 Year-Old Female With Delirious Mania and Catatonia

Shonda Janke-Stedronsky, M.D.

P1-068

Mitigation of Positive and Negative Symptoms of Schizophrenia by Treatment With Dextroamphetamine, Mixed Salts: A Case Report

Surani Jayaratna, M.D.

P1-069

Surviving an Alprazolam Overdose: An Illustration of the Low Lethality of Benzodiazepines

Timothy Jeider, M.D.

P1-070

Hippocampal Volume and Early Childhood Adversity in Treatment Refractory Depressed Patients

Brett D.M. Jones, B.Sc., M.Sc.

P1-071

Implantable Psychosis? Onset of Acute Psychosis After Cardiac Pacemaker Implantation: A Case Report and Review of Literature

Courtney Joseph, D.O.

P1-072

Atypical NMS, A Case Series

Benjamin Kalivas, M.D.

P1-073

Psychological Responses to Illness: A Transformation of Obsessional Personality Traits From an Adaptive to Maladaptive Role

Matthew R. Kelly, B.S.

P1-074

Psychosis in Lyme Disease - A Case Report

Vandana Kethini, M.D.

P1-075

The Syndrome of Irreversible Lithium-Effectuated Neurotoxicity (SILENT): Not So Silent

Davit Khachatryan

P1-076

Cannabis Induced Bipolar Disorder a Diagnostic Dilemma

Erum Khan, M.D.

P1-077

Recognizing and Treating Subsyndromic Steroid-Induced Mood Lability, Anxiety, and Insomnia in Cancer Patients: A Case Series and Literature Review.

Darrow Khosh-Chashm, M.D.

P1-078

Menstrual Cycle Related Exacerbation of Psychotic Symptoms in a Woman With Schizoaffective Disorder - A Clinical Case Report and Literature Review

Jyotsna Kilani, M.D.

P1-079

Perimenopause as a Trigger for Bipolar Mania with Psychosis: A Case Series

Tyler Kimm, M.D.

P1-080

Racial Thought Content; Assessing the Therapeutic Relationship With a Prejudice Patient

Teri N. King, B.A.

P1-081

Capacity in the Wake of Temporal Lobe Insult: A Case Report

Sarah A. Kleinfeld, M.D.

P1-082

OCD With Comorbid NSSI: A Case for Psychodynamically-Informed Treatment

Daniel Knoepfelmacher, M.D.

P1-083

The Inpatient Management of Intellectual Disability and Impulse Control Disorder

Panagiota Korenis, M.D.

P1-084

Inpatient Management of Psychiatric Manifestations of Huntington's Disease: Challenge of Progressively Worsening Symptoms and Fading Social Support

Mallika Kucheria, M.D.

P1-085

Specific Cognitive Deficits Might Suggest Duration of Untreated Hypothyroidism

Shreedhar Kulkarni, M.B.B.S., M.D.

P1-086

Cocaine-Induced Persistent Dyskinesia and Obsessive Compulsive Disorder

Jasmin G. Lagman, M.D.

P1-087

Short Term Use of Prazosin for Acute Stress Disorder: A Case Report

Laura J. Lai, M.D.

P1-088

Valproic Acid Intolerance in a Patient with Autism Spectrum Disorder

Laura J. Lai, M.D.

P1-089

A Case of Psychosis in a Patient Using a Weight Loss Supplement Containing Caffeine

Jason Lam, M.Sc.

P1-090

Case Report Investigating Psychiatric and Psychologic Characteristics of Ohdo Syndrome

Jessica Layne

P1-091

Somatic Treatments for Somatic Symptom and Related Disorders Using ECT: A Case Series

KaWai Leong, M.D., M.Sc.

P1-092

Neuropsychiatric Symptoms in Anti-NMDA Receptor Encephalitis: A Case Report and Review of the Literature
Dennis Lester

P1-095

Wernicke Encephalopathy Following Bariatric Surgery: A Case Report and Literature Review
Wynne Lundblad, M.D.

P1-097

Paliperidone Palmitate Induced Retrograde Ejaculation: Case Report and Review of Literature
Rohit Madan, M.D.

P1-098

Use of Dronabinol in a Case of Huntington's Psychosis
Kari Malwitz, M.D.

P1-099

Restraint in the use of Restraints: A Case of Delirium and a Discussion of Clinical and Ethical Considerations in the Use of Multimodal Restraints
Jed P. Mangal, B.S., M.D.

P1-100

A More Toxic Alcohol: A Case Example of Unique CNS Effects from Recurrent Isopropanol Abuse
Rabeea Mansoor, M.D.

P1-101

Treating Psychosis in a Patient with Parkinson's Disease
Michael Marcus, M.D.

P1-102

Comorbidity Between Borderline Personality Disorder and Eating Disorders: A Case Report
Marianne L. Martins

P1-103

Synthetic Marijuana Induced Psychosis: A Case Report
Gloria R. Martz, D.O.

P1-104

New Onset Psychosis and Seizures: A Case Report of NMDA Encephalitis
Anu Mathur, M.D.

P1-105

Post Orgasmic Illness Syndrome - A Psychiatric or Medical Illness?
Askar Mehdi, M.B.B.S., M.D.

P1-106

A 49-year Old Woman with Psychosis Associated with Hashimoto's Thyroiditis: The Importance of a Multidisciplinary Team Approach With Family Involvement
Paroma Mitra, M.D., M.P.H.

P1-107

ECT in Clozapine Resistant Schizophrenia
Varun Monga, M.D.

P1-108

ACTH-Producing Pulmonary Carcinoid Tumor Presenting as Late-Onset Mania
Robert J. Morgan III, M.D., Ph.D.

P1-109

Requip for a Dream! A Case of Vivid Hallucinations Secondary to Ropinirole
Sonia Motin, M.D.

P1-110

Diagnostic to Identify Psychiatric Manifestation of Chronic Lyme Disease
Farha Motiwala

P1-111

Long Term Patient in Acute Unit
Hala Moustafa, M.D.

P1-112

How can We Help When Nothing Works? - A Case of Treatment Resistant Schizoaffective Disorder: Case Report and Treatment Review
Munjerina A. Munmun, M.D.

P1-113

Recurrent Respiratory Papillomatosis and its Effect on Development of Psychiatric Co-Morbidities – A Review of the Literature
Shazia Naqvi, M.D.

P1-114

Near Fatal Overdose from Zolpidem Induced Complex Sleep Behavior
Ifeoma Nwugbana, M.D.

P1-115

A Case Report Of Anti-NMDA Encephalitis and Review of the Literature
Christopher O'Connell, M.D.

P1-116

Can't It Be Both? The Challenges of Diagnosing and Treating PANDAS in the Setting of an Underlying Conversion Disorder: A Case Report
Christopher F. Ong, M.D.

P1-117

A Rare but Dangerous Side Effect to a Common Mood Stabilizer
Joseph Otonichar, D.O., M.S.

P1-118

A Case of Ultrarapid Neurocognitive Decline
Nishant Parikh, M.D.

P1-119

Therapeutic Doses of Lithium Vary By Mood State
Mitesh K. Patel, M.D.

P1-120

Lurasidone in Patients With Autism Spectrum Disorder
Aadhar Patil, M.D.

P1-121

Delusional Parasitosis in the Setting of Bilateral Cerebrovascular Accident and Cervical Mass
Bryan Pelka, M.D.

P1-122

A Case of Complicated Posterior Reversible Encephalopathy Syndrome (PRES) Presenting With Visual and Tactile Hallucinations
Varma Penumetcha, M.D.

P1-123

Online Organ Donations: Altruism or Self-Saving
Ngac N. Phan, M.D.

P1-124

A Thin Line: Anorexia Nervosa after Bariatric Surgery and the Need for a New Approach
Andrew Pierce, M.D.

P1-125

A Case Series Study of Medication Burden in Delirium
Krista L. Pinard, M.D.

P1-126

An Ethical Dilemma in a Depressed Patient's Refusal of Treatment
Caridad Ponce Martinez, M.D.

P1-127

Mens et Manus: Witzelsucht and Primitive Reflexes
Kimia Pourrezaei, D.O.

P1-128

Serial Ketamine Infusions for Treatment-Resistant Bipolar Depression: A Case Report
Jason J. Quinn, B.S., M.D.

P1-129

Vitamin C-and Zinc-Responsive Neuropsychiatric Scurvy: A Case Report and Review
Martha J. Quiroga, M.D.

P1-130

Prognosis in Childhood Onset Schizophrenia: A Clinical Case and Literature Review
Zelma Rahim, M.D.

P1-131

DBS Induced Mania In a Patient With History of Treatment Resistant OCD
Rumana Rahmani, M.D.

P1-132

Neuropsychiatric Manifestations of Spinocerebellar Ataxia Type 2 (SCA2)
Rumana Rahmani, M.D.

P1-133

Ketamine: King of Club Drug and Anesthetic Provides a Breakthrough as It Shows Effectiveness in Treatment Resistant Depression (TRD): A Case Report
Abhishek Rai, M.D.

P1-134

Digoxin Induced Delirium in an Elderly Patient With Dementia and Bipolar Disorder
Swapnil Roth, M.D.

P1-135

Migraine and Mood – An Interesting Case Report!
Mahreen Raza, M.D.

P1-136

Adult ADHD and Co-Morbid Bipolar Disorder and Treatment -- A Case Report and Literature Review
Neelambika S. Revadigar, M.D.

P1-137

Bicytopenia: Adverse Effect of Risperidone
Muhammad Rizvi, M.D.

P1-138

Hallucinations Related to Sensory Deprivation of Cerebral Cortex: A Link Between Psychiatry and Neurology
Erik M. Rotterman, B.S.

P1-139

Adolescent with Catatonia: A Case Report and Literature Review
Riyad M. Rouf, M.D.

P1-140

Severe Anxiety and Panic Attacks due to Acute Phenibut Withdrawal
William D. Rumbaugh Jr., M.D.

P1-141

Effect of Early Life Stressors That Predict Adult Depression on Performance And Brain Morphology
Ayman Saleh, M.D.

P1-142

Psychiatric Presentation of Hashimoto's Encephalopathy
Yuliet Sanchez, M.D.

P1-143

"500 Repeat Visits: Lessons Learned"
Eric G. Santos, M.D.

P1-144

Use of Memantine in Autism Spectrum Disorder: A Literature Review and Case Report
Adam H. Schindzielorz, B.Sc.

P1-145

Boundaries Between Vegan Diet, Eating Disorder and Health Anxiety Disorder: A Case Report and Literature Review
Pernilla Schweitzer, M.D.

P1-146

Loxapine as an Alternative to Clozapine
Syed S. Shah, M.D.

P1-147

Cultural Concepts of Semen and Associated Psychiatric Presentations in Indian Men: A Case Report and Literature Review
Hema Shah, M.B.A., M.D.

P1-148

Mania Precipitated by Weight-Loss Supplement Garcinia Cambogia: A Report of Three Cases
Noreen Shaikh

P1-149

Psychiatric Side Effects of Levetiracetam
Nima Sharif, M.D.

P1-150

Intranasal Bupropion Abuse: Case Report and Literature Review
Rahul Sharma, M.D.

P1-151

Wedding Vows Made "In Sickness" May Not Survive "In Health": A Case of Marital Distress Emerging After Successful Treatment of OCD
Neeral Sheth, D.O.

P1-152

Hoarding in Young Children
Srijana Shrestha, M.D.

P1-153

PTSD Development After Toxic Mold Exposure
Edward V. Singh, M.D.

P1-154

Hashimoto's Encephalopathy: A Rare Neurocognitive Disorder
Garima Singh, M.D.

P1-155

Conversion Disorder in an Appalachian Community: A Prevalence and Case Control Study
Sarah E. Slocum, B.S.

P1-156

Hypothyroidism due to Hashimoto's Thyroiditis Masked by Anorexia Nervosa
Adjoa Smalls-Mantey, D.Phil.

P1-157

Clozapine and Nabilone in the Treatment of Tardive Tourette Syndrome - A Case Report and Literature Review
Natasha Snelgrove, M.D.

P1-158

Electroconvulsive Therapy in a Patient With a Craniofacial Metallic Plate
Caitlin Snow, M.D.

P1-159

WITHDRAWN

P1-160

Cultural Displacement With Psychotic Features: A Case Study
Rachel Steere, D.O.

P1-161

Intravenous Bupropion Use Disorder Resulting in Psychosis and Tissue Necrosis: Undocumented Complications of a Drug Habit with Increasing Popularity
Melanie Strike, B.Sc., M.D.

P1-162

Auditory Hallucinations as a Presenting Symptom in a Temporoparietal Lobe Lesion: A Case Report
Paula Tabares, M.D.

P1-163

Treatment of Depression and Psychosis in Huntington's Disease, A Case Report
Laura Tait, M.D.

P1-164

Diffusion Tensor Imaging in Military Blast Exposure Resulting in m TBI and PTSD: A Case Report
Nicholas Tamoria, M.D.

P1-165

Neuropsychiatric Manifestation Of Corona Radiata Infarct
Vikram P. Tanwani, M.B.B.S.

P1-166

Childhood Abuse and Onset of Psychosis in Early Adulthood
Vikram P. Tanwani, M.B.B.S.

P1-167

Role of Microcysts in Lithium-related End Stage Renal Disease
Cuneyt Tegin, M.D.

P1-168

Older Patient, Younger Doctor: The Utility of Filial Transference as a Vehicle for "Correction" of Perceived Parenting Failure
Aviva Teitelbaum, M.D.

P1-169

"Irritable Beyond Belief"; Temporal Lobe Glioma Resection and Levetiracetam: A Case Report and Literature Review
Paul Thisayakorn

P1-170

NMDA-Receptor Encephalitis and Hodgkin's Lymphoma: A Case Report
Olli Toukolehto, M.D.

P1-171

Orthostatic Hypotension After First Dose of Quetiapine Extended Release: A Case Report and Clinical Pearls
Sumi Treesa Cyriac, M.D.

P1-172

Psychosis and Eating Disorder
Adil Tumbi, M.D., M.P.H.

P1-173

Cerebral Venous Thrombosis Presenting With Psychiatric Symptoms
Aghaegbulam H. Uga, M.D.

P1-174

The Masquerade of Myasthenia Gravis
Aghaegbulam H. Uga, M.D.

P1-175

The Use of Metformin to Counteract Clozapine-Induced Metabolic Side Effects-A Case Report
Celia Varghese, M.D.

P1-177

House Calls: Initiation of Telepsychiatry and Telepsychotherapy With An Established Patient
Carlos E. Velez, M.D., M.S.

P1-178

Dead or Alive - A Case Report of Cotard's Delusion and Literature Review
Chitranjan B. Verma, M.D.

P1-179

Effectiveness of ECT in Depressed Patient Comorbid With Posttraumatic Stress Disorder
Hang Wang, M.D., Ph.D.

P1-180

Hyponatraemia Associated With Bupropion Augmentation in Treatment Resistant Depression: A Case Report and Literature Review
Aaron J. Wiggins, M.B.B.S.

P1-181

The Interface of Toxicology and Psychiatry: On the Front Lines of Poisoning and Overdose
Bryce A. Winger, M.D.

P1-182

Too Risky? Who Decides? A Case of Stimulant Use in a Patient with a Cardiac History and Hypertension
Christine Winter, D.O., M.B.A.

P1-183

Use of Electroconvulsive Therapy in Adolescents With Treatment-Resistant Depressive Disorders: A Case Series
Naista Zhand, M.D.

P1-184

Pyrotherapy for the Treatment of Psychosis in the 21st Century: A Case Report and Literature Review
Zachary D. Zuschlag, D.O.

P1-185

The Trouble with TJ: Separating Juvenile Bipolar Disorder and Attention Deficit Hyperactivity Disorder
Muhammed Puri, M.D., M.P.H.

P1-186

Sudden Onset Psychosis: A Case of Cerebellopontine Angle Tumor and Acute Psychosis
Muhammed Puri, M.D., M.P.H.

P1-187

Canadian Physicians' Attitudes Towards Accessing Mental Health Resources
M. Selim Asmer, B.Sc., M.D.

P1-188

Caregiver Education on Inpatient Delirium
Anna K Beasley, M.D.

P1-189

Cigarette Smoking Behaviors and Perceptions and Use of Electronic E-cigarettes Among Veteran Affairs (VA) Patients with Nicotine Dependence
Harmony R. Abejuela, M.D.

P1-190

Clinical Characteristics and Outcomes of Patients Who Submit 72 Hour Letters
Diana Cozma, M.D.

P1-191

Use of Video Game Technology as an Early Intervention Tool for Youth Experiencing Psychosis and Concurrent Substance Use
Alexandra Douglas, M.D.

P1-192

Invisible to Untouchable: The Challenges of Psychosocial Outreach to Internally Displaced Women in Bogota, Columbia
Zelde Espinel, M.A., M.D., M.P.H.

P1-193

Yoga in the Yard: Assessing the Addition of a Therapeutic Yoga Practice to the Standard of Care on an Inpatient Psychiatric Unit
Candace Giles, M.D.

P1-194

Implementation of an Integrated Women's Preventive Health Service on an Inpatient Psychiatric Unit in San Francisco
Monique James

P1-195

A Technological Solution to Barriers in Outcome Measures in Rural Psychiatry
Suni N. Jani, M.D., M.P.H.

P1-196

Preliminary Evaluation of a "Flexible, Guided Cognitive Behaviour Therapy Self Help intervention" for Crisis Resolution & TCM Team Clients
Rupinder Johal, M.B.B.S.

P1-197

Incidence of Delirium in an Acute Inpatient Psychiatric Setting. A Resident Run Quality Improvement Project at a Community Hospital
Bashkim Kadriu, M.D.

P1-198

Understanding the Multiple Vulnerabilities of Homeless Youth: Results from At Home/Chez Soi
Nicole Kozloff, M.D.

P1-199

The Psychiatry of Entrepreneurship: Mental Wellness as a Core Element of Innovation
Ryan K. Louie, M.D., Ph.D.

P1-200

Instagrammable: How #Binge Searches Reveal Self Harm and Anorexia Imagery on a Popular Social Media Application
Holly Peek, M.D., M.P.H.

P1-201

Clinical Characteristics of Assertive Community Act Patients Who Are Repeatedly Hospitalized
Maria Reynoso, M.D.

P1-202

Fathers Mental Health
Benjamin Rosen, M.D.

P1-203

Perceptions of Traditional Healing for Mental Illness in Rural Gujarat
Julie Schoonover, B.A.

P1-204

Impact of the Affordable Care Act on Psychiatric Patients' Access to Care at a California University Hospital Emergency Room
Alexis A. Seegan, M.D.

P1-205

The Role of Preventative Psychoeducation in LGBT Adolescents
Neeral Sheth, D.O.

P1-206

Bridges to Mental Health: Partnering with an African American Church in the Formation of a First-Response Healing Team
Elisa Simon

P1-207

Parents Experience of a Crisis Assessment Linkage Management Unit for Children in Need of Urgent Psychiatric Evaluation
Igor Tatarintsev, D.O.

P1-208

Risk Communication and Mental Health: An Evaluation of CDC's Strategy for Communication of Risks Associated with the Ebola Outbreak in 2014
Daniel Witter, M.D., Ph.D.

A red rectangular graphic with a large white number '2' in the center. Below the number, the text 'Poster Session 2 Saturday, May 16' is written in white. The background of the graphic is a solid red color.

Medical Student-Resident Competition 2

2:00 p.m. - 4:00 p.m.

Exhibit Halls D-F, South, Level 800 Metro Toronto Convention Centre

P2-001

Drinking From the Fire Hose: A Proactive Approach to Avoiding Medical Student Failure
Ebele Achebe

P2-002

Cross Cultural Variations in Psychiatrists' Perception of Mental Illness: A Tool for Teaching in Global Mental Health
Jhiliam Biswas, M.D.

P2-003

Simulation as Learning Stimulation: Is Simulation an Effective Tool in Developing Psychiatric Trainees' Confidence in Core Competencies?
Andrew Camden, M.A.

P2-004

Longitudinal Study Assessing Student Awareness of Healthcare Disparities and Mental Health Stress in LGBT Population for Curriculum Development
Rustin D. Carter, M.D.

P2-005

Two Hemispheres of Psychiatric Training: Residency and Treatment in the East and the West
Roberto Castanos, M.D.

P2-006

The Stress Management and Resiliency Training Curriculum for Interns (SMART-I): Using Health Tracking Technology to Promote Resident Health
Deanna C. Chaukos, B.Sc., M.D.

P2-007

Psychiatry Residents' Attitudes and Preferences Regarding Clinical Resources
Robyn S. Fallen, M.D.

P2-008

Improving Patient Outcomes and Provider Satisfaction by Enhancing Documentation of Functional Impairment
Liberty Fritzier, M.B.A., M.D.

P2-009

Improving Suicide Assessment Skills in Medical Trainees
Tiffany Gearhart, M.D.

P2-010

Does Spaced Education Improve Learning and Retention in Third Year Medical Students in their Psychiatry Clerkship? A Randomized Controlled Trial
Kate Grossman, M.D.

P2-011

Tweeting at the Movies: Teaching Psychopathology in the Era of Netflix and Social Media
Jessie J. Hanna, M.D.

P2-012

Residents Behind Bars: Psychiatric Training in Correctional Settings

Brian J. Holoyda, M.D., M.P.H.

P2-013

Interdisciplinary Peer Assisted Learning for the Screening, Brief Intervention and Referral to Treatment (SBIRT) Model for Alcohol Use Disorder

Monique James

P2-014

“Am I Going to Be Okay?”: Answering Medicine’s Most Important Question

Nathan S. Johnston, D.O., M.S.

P2-015

Assessment of Psychiatric Education in Primary Care Residency Programs

Maureen L. Joyce, M.P.H.

P2-016

Mental Health First Aid for Seniors-Needs Assessment and Evaluation of the Neurocognitive Disorders (Dementia) Module

Saurabh Kalra

P2-017

Are Anti-Dementia Medications Effective in Autism Spectrum Disorders?: A Review of the Current Evidence

Amanjot Kaur, M.B.B.S.

P2-018

Social Networking: A Trainee Survey

Venkata B. Kollu, M.B.B.S.

P2-019

Impact of Patient Suicide on Adult Psychiatry Residents: Implications for Education and Policy

Vijeta Kushwaha, M.B.B.S., M.D.

P2-020

Spreading Interest in Psychiatry By the Newly-Formed Mental Health & Psychiatry Interest Group (MHP) at OUWB School of Medicine

Xiang Li

P2-021

Contrasting a Case of Paranoia With Freud’s Schreber Case

Priya Mahajan, M.D.

P2-022

Treatment of Bipolar Disorder Type I in Patient With History of TBI

Amber Mansoor, M.B.B.S., M.D.

P2-023

Current Understanding and Future Prospects of Neurogenesis in the Treatment of Psychiatric Illnesses

Farha Motiwala

P2-024

Resident Self-Perceived Competence in Sub-Competencies of Resident Training And Resident Perception of The Milestone Project in One Academic Program

Komal Nayak, M.D.

P2-025

Use of Electronic Resources in Learning and Teaching by Psychiatry Residents

Ryan P. O’Connor, M.D.

P2-026

Residents as Teachers

Michael Olla, M.D.

P2-027

The Untold Story: Violence During Residency Training

Heather Oxentine, M.D.

P2-028

A Manual by Any Other Name: Identifying Psychotherapy Manuals for Resident Training

Joshua Pagano, D.O.

P2-029

The Prevalence of Burnout Among Premedical Students

Diana M. Robinson, M.D.

P2-030

Compassion-Based Burnout Reduction

David C. Saunders, M.D.

P2-031

Communication between Psychiatry and the Emergency Department: A Multi-Disciplinary Resident-Led Workshop

Pernilla Schweitzer, M.D.

P2-032

Resident And Faculty Expected Milestone Achievement By Post-Graduate Level In One Academic Program

Manisha Shenava, M.D.

P2-033

Alcohol Withdrawal: Is It Time to End our Benzodiazepine Dependence?

Humaira Shoaib, M.D.

P2-034

Bright Light Therapy as Augmentation of Pharmacotherapy for Treatment of Depression

Cornel N. Stanciu, B.Sc., M.D.

P2-035

Is Mentoring the New Mantra in Residency Training?

Atika Zubera, M.D.

P2-036

Association Between PCMH Membership and Healthcare Utilization For Behavioral Health Patients Seen In The Emergency Department

Akuh Adaji, M.B.B.S., Ph.D.

P2-037

Prevalence of Reported and UDS Confirmed Substance Abuse Among Patients Admitted to a Psychiatric Hospital in Houston, TX

Crispa Aeschbach Jachmann, M.D.

P2-038

A Review of the Role of Estrogen in Psychiatric Disorders

Steven Aguilar, M.D.

P2-039

Maintenance Electroconvulsive Therapy for Depression With and Without Posttraumatic Stress Disorder; the Efficacy and Long Term Clinical Outcome

Naser Ahmadi, M.D., Ph.D.

P2-040

Retirement Ages of Psychiatrists

Brittany B. Albright, M.D., M.P.H.

P2-041

Association Between Inflammation and Psychiatric Illnesses

Sadaf Ashfaq, M.D.

P2-042

Diagnosis and Treatment of Depression in the Primary Care Setting

Sadaf Ashfaq, M.D.

P2-043

Disparities in the Population of Psychiatry Consults: An Analysis of Race, Gender, and Insurance Status

Katherine A. Backes, M.D.

P2-044

The Role of Hormones in Causing Mood Symptoms at Various Stages of Women’s Life Cycles

Jessica Bayner, M.D.

P2-045

Examination of the Co-Occurrence of Vitamin D Deficiency and Depression in an Inpatient Alcohol Dependent Population

Kranti Kiran Bhagi, M.D.

P2-046

Vitamin D and Inpatient Mental Health

Hetal Bhingradia, M.D.

P2-047

Prevalence and Impact of Substance and Alcohol Misuse on College Students Presenting to the Emergency Department and Evaluation of Practical Referrals

Derek M. Blevins, M.D.

P2-048

Prevalence of the Communication of Suicidal Intent in Suicide Decedents in the Last Year of Life

Tanner J. Bommersbach, B.A.

P2-049

Anxiety and Joint Laxity in Schizophrenia Are Association With Positive Symptoms

Andrea Bulbena

P2-050

Case report of Complex PTSD resistant to Cognitive Processing Therapy and improved by Accelerated Resolution Therapy.

Svetlana Caragheaur, M.D.

P2-051

Medication Management Groups for Chronic Mental Illness

Stephanie Chen, B.A.

P2-052

The Beauty Queue: Is There a Correlation Between Colorism and the Prevalence of Mood Disorders in Women of African Descent?

Aminata Cisse, M.D.

P2-053

A Report of Hypothyroidism, The Great Mimicker of Mental Illness; with Review of the Literature

Omar Colon, M.D.

P2-054

A Case of Acoustic Neuroma-Induced Psychosis

Humera N. Danwar, M.D.

P2-055

A Multiple Indicators Multiple Causes (MIMIC) Model of Internal Barriers to Drug Treatment in China

Huiqiong Deng, M.D., Ph.D.

P2-056

Evaluation of Clinical and Inflammatory Profile in Patients With Opioid Addiction and Comorbid Pain: Results From a Multi-Centre Investigation

Brittany B. Dennis, B.A.

P2-057

Moderators of Comorbidity Between Childhood Asthma and Attention Deficit Hyperactivity Disorder

Toral N. Desai, M.B.B.S.

P2-058

Persistent Dissociative Symptoms Associated With Salvia Divinorum Use

Sanket R. Dhat, M.B.B.S., M.D.

P2-059

Substance Use Disorders in the Psychiatric Emergency Room: Prevalence and Associated Psychiatric Comorbidity

Savannah Diamond

P2-060

Non-suicide, Non-methadone Opioid Overdose Deaths in Interior British Columbia, 2006–2011: Implications for Psychiatrists

Raymond Julius O. Elefante, M.D.

P2-061

Risk Appraisal of Alzheimer's Caregivers: The Depression Connection

Zelde Espinel, M.A., M.D., M.P.H.

P2-062

Evaluating the Effectiveness of a Colocated Primary Care Clinic on Four Medical Outcomes in Patients With Mental Illness

Brandon Ferrell, Ph.D.

P2-063

Case Report: Management and Treatment Options for DiGeorge Syndrome and ADHD

Ayme V. Frometa, M.D.

P2-064

Etiologies to Consider in the Presentation of New Onset Psychosis in Children: The California Encephalitis Project Experience

Mary Gable, M.D.

P2-065

Attention Deficit Hyperactivity Disorder Diagnosis in Ontario Youth: Insights From Electronic Medical Record Data

Tanya S. Hauck, M.D., Ph.D.

P2-066

Therapeutic Modalities for Alcohol Use Disorder: Literature Review

Zahid Islam, M.D.

P2-067

Fitness-For-Duty II: A Systematic Analysis of Outcome Data for Voluntary Versus Mandated Patients

Robert S. Johnson, J.D., LL.M., M.D.

P2-068

Early Onset Schizophrenia With Negative and Cognitive Presentations

Mahtab Karkhane Yousefi, M.D.

P2-069

Be Cautious of Delirium in Psychiatric Patient Population

Reena Kumar, M.D.

P2-070

A Quantitative Meta-analysis Evaluating the Efficacy of Ketamine as a Novel Treatment for Major Depressive Disorder and Bipolar Depression

Ellen Lee, A.B., M.D.

P2-071

WITHDRAWN

P2-072

The Treatment of Behavioral Disturbances and Psychosis Associated With Dementia

Jeannie Lochhead

P2-073

Improving the Detection of Metabolic Syndrome in Psychiatric Inpatients by Computer Algorithm in the Electronic Medical Record

Kingwai Lui, D.O.

P2-074

Getting In Tune: The Psychiatric Treatment of Musicians

Shane McKay, M.D.

P2-075

Limited Screening for Insulin Resistance in Patients With a Dual Diagnosis

Rohini Mehta, B.Sc.

P2-076

Symptoms of Depression as a Function of Sex and Level of Training Amongst Healthcare Professionals

Chaitanya Pabbati, M.D.

P2-077

Impact of Obesity on Mental Health and Adult Depressive Disorders in the U.S.

Roopali Parikh, M.D.

P2-078

Trends in Disposition of Children and Adolescents with History of Self-Injurious Behavior Presenting to the ER with Suicidal Events: A Review

Ankit A. Parmar, M.D., M.H.A.

P2-079

Mortality Risk Associated With the Use of Anxiolytic or Hypnotic Drugs- A Systematic Review and Meta-Analysis

Ajay Parsaik, M.D., M.S.

P2-080

Introduction of Telepsychiatry Services in The Ohio State University East Medical Center Emergency Department

Amanda M. Pedrick, M.D.

P2-081

Characteristics Of Veterans With Four Or More Inpatient Admission For Medically Managed Detoxification From Substances

Edwin R. Raffi, M.D., M.P.H.

P2-082

Interventions to Improve Hospital Consumer Assessment of Healthcare Providers & Systems by Training Staff Members with Effective Communication Skills

Muhammad Rizvi, M.D.

P2-083

Interventions to Improve the Baseline and Regular Monitoring of Metabolic Panel and BMI of Patients receiving Antipsychotic Medications

Muhammad Rizvi, M.D.

P2-084

Comparing the Beck Depression Inventory-II (BDI-II) and Patient Health Questionnaire (PHQ-9) Depression Measures in an Outpatient Bariatric Clinic

Paul Schutt, M.D.

P2-085

Benzodiazepines and Drugs With Anticholinergic Activity Increase Mortality In Patients With Delirium.

Michael A. Serna, M.D.

P2-086

COPD is Associated With Domain Specific and Global Cognitive Decline

Balwinder Singh, M.D., M.S.

P2-087

Postpartum Depression: Collaborating With Women in a Brief Psycho-Educational Intervention With Motivational Elements

Erin Smith, M.D.

P2-088

Psychiatric Symptoms of Women with Co-Morbid Bipolar and Premenstrual Dysphoric Disorder

Mara Smith

P2-089

Barriers to Mental Health Care Among Low-Income Women in Vietnam

Kunmi Sobowale, B.A.

P2-090

Through Thick and Thin: The Influence of Pro-Ana Websites on Anorexia Nervosa

Arianne St Jacques, M.D.

P2-091

The Implications of Technology and Social Media on Psychiatric Diagnosis, Access to Treatment, and Outcome: Six Case Examples

Leah C. Susser, M.D.

P2-092

The Prevalence of Bipolar Disorder Among Patients Diagnosed with Borderline Personality Disorder and the Relationship Between Both Disorders

Pedro R. Tanajura

P2-093

EEG-Neurofeedback in ADHD: Current Literature Review and Controversies

Tina Thakrar, M.B.A., M.D.

P2-094

Pharmacotherapeutic Options for Treatment of Adolescent Substance Abuse Disorders: A Literature Review

Tina Thakrar, M.B.A., M.D.

P2-095

Utilizing a App on Personal Smartphones to Assess PHQ-9 Depressive Symptoms in Patients with Major Depressive Disorder

John Torous, M.D.

P2-096

The Old and New of Psychotropics in Cancer Patients: The Challenges and Benefits: A Review

Samidha Tripathi, M.B.B.S., M.D.

P2-097

Physical Health Monitoring in Patients on a Psychiatric Ward who Are Prescribed Atypical Antipsychotics

Rebecca Tudhope, B.Sc., M.D.

P2-098

Smoking With Antipsychotics

Noah Villegas, M.D.

P2-099

Long-Acting Injectable Antipsychotics in Early Psychosis: Family Perspectives

Nishardi T. Wijeratne, M.D., M.H.Sc.

P2-100

Pharmacotherapy via Telepsychiatry: A Literature Review and Quality Improvement Project

Laura Williams, M.B.B.S.

P2-101

Trends in Vascular Response in Patients with Traumatic Brain Injury

Phillip M. Yam, M.D.

P2-102

Inpatient Factors That Prevent the Progression of Aggression to Assault: Results From a Public Sector Hospital

Apwinder Kaur, M.B.B.S., M.H.A.

P2-103

Post-Traumatic Stress and Growth in Medical Students after Natural Disasters in Fukushima, Japan and New York, USA

David S. Anderson, B.A.

P2-104

Smartphone Apps for Anxiety: A Review of Commercially Available Apps Using a Heuristic Review Framework

Steven Chan, M.B.A., M.D.

P2-105

Comparing Affect Recognition in Patients with Autism Spectrum Disorder, Attention Deficit Hyperactivity Disorder and Obsessive Compulsive Disorder

Danielle A. Baribeau, M.D.

P2-106

Visuospatial Processing and Perceptual Organization Deficits in Schizophrenia

Anahita Bassirnia, M.D.

P2-107

Bridging Neuroscience and Psychological Interventions: the Progress and Possibility of Augmented Psychotherapy

Jordan Bawks, B.Sc.

P2-108

Implementation of an Ambulatory Alcohol Detoxification Protocol

Benjamin Williamson, M.D., M.A.

P2-109

Perspectives on Placentophagy amongst Female Patients in Urban Care Centers

Danielle Cuthbert

P2-110

A Case Study: Assessing Safety Of Electroconvulsive Therapy in The Presence Of Intrathecal Pump

Toral N. Desai, M.B.B.S.

P2-111

Effects of Olfactory Stimulation with Scents Commonly Used in Aromatherapy on Brain Wave Activity

Ann Etim, M.D.

P2-112

Methylphenidate in Attention Deficit Disorder with Hyperactivity (ADHD): Indiscriminate Use and Adverse Effects

Fernanda M. Faria

P2-113

Risperidone Long-Acting Injection Versus Oral Risperidone: A Secondary Analysis of Relapse and Rehospitalization Controlling for Switching in a Pragmatic

Srinath Gopinath, M.D.

P2-114

P450 Enzymes: How Do They Work?

James A. Halgrimson, D.O.

P2-115

Gender Differences in the Importance of Caloric Information in Self-Perceived Hunger Awareness and its Effect on Food Quantity Selection

Robert Humberstone, B.Sc.

P2-116

Borderline Personality Disorder and Imaging: A Brief Critical Review

Isa Jetté-Côté, M.D.

P2-117

Prazosin in the Treatment of Nightmares in PTSD: Systematic Review and Meta Analysis

Davit Khachatryan

P2-118

Yoga and Mindfulness for Smoking Cessation: Current Evidence and Future Directions

Surbhi Khanna, M.B.B.S.

P2-119

Association Between Laboratory Tests and the Severity of Cognitive Impairments in Patients With Dementia

Hwi gon Kim, M.D.

P2-120

The Prevalence of Impulsivity and Substance Use among a Community Sample of Psychiatric Inpatients Diagnosed with Bipolar Disorder

Micah Knobles, M.D.

P2-121

Depression and History of Abuse and/or Neglect Among a Sample of Homeless Older Adults in Oakland, CA

Chuan Mei Lee, M.D.

P2-122

Examining the Impact of Depression and Anxiety on Acute Medical Illness

Marc S. Lener, M.D.

P2-123

Peripheral Immune Markers and Their Association With Cognitive and Structural Neuroimaging Findings in First-Episode and Familial High Risk Patients

Paulo L. Lizano, M.D., Ph.D.

P2-124

The Impact of Delayed Treatment-Over-Objection: Quantifying the Delay in Obtaining a Court-Ordered Psychiatric Treatment

David A. Nissan, M.D.

P2-125

Child Abuse and Its Consequences in Adult Life and Society With Case Example of Dissociative Identity Disorder

Mrunal Parab, M.D.

P2-126

Can Impulsiveness Predict Treatment Response with Topiramate in Cocaine Dependent Individuals?

Caridad Ponce Martinez, M.D.

P2-127

3/11 and 9/11: A Multi-faceted Investigation of a Survivor Exchange Program

Phoebe Prioleau, B.A., M.A., M.P.H.

P2-128

Assessment of Automatic and Attention-Modulated Sensorimotor Gating in ADHD Using Prepulse Inhibition: Preliminary Findings

Swapnil Rath, M.D.

P2-129

New Perspectives on Parents' Understanding of Advanced Cancer in Their Child

Rebecca Rodin, B.A., M.Sc.

P2-130

Inflammatory Biomarkers and Depression: A Systematic Review With Meta-Analysis

Evan Sheppy, B.Sc., M.Sc.

P2-131

Glycine Reuptake Inhibitors in the Treatment of Negative Symptoms of Schizophrenia

Rejish K. Thomas, M.D.

P2-132

Critical Time Intervention to Improve Continuity of Care in Men with Serious Mental Illness Released from Prison

Jessica L. Whitfield, M.D., M.P.H.

P2-133

Schizoaffective Disorder is More Similar to Mood Disorders than Schizophrenia: Evidence from Comparison of Neurocognition and Social Cognition

Rong Xiao, M.D., Ph.D.

P2-134

Attention Deficit Hyperactivity Disorder (ADHD) Symptoms and Criminal Offenses Among Repeat DUI Offenders

Tauheed Zaman, M.D.

P2-135

Paranoid Personality Masking an Atypical Case of Frontotemporal Dementia

Jay M. Littlefield II, D.C.

P2-136

A Case of 13 Year-Old Female With Eating Disorder, Insulin-Dependent Diabetes Mellitus, and Major Depression: The Need for a Multidimensional Approach

Jay M. Littlefield II, D.C.

P2-137

Substance Induced Catatonia in Pediatric Population: Literature Review and a Case Report

Deepti Vats, M.D.

3

**Poster Session 3
Sunday, May 17**

International Poster Session 1

10:00 a.m. - 12:00 p.m.

Exhibit Halls D-F, South, Level 800
Metro Toronto Convention Centre

P3-001

Prevalence of Stress and Its Determinants Among Residents

Fahad D. Alosaimi, M.D.

P3-002

Psychodynamic Psychotherapy Supervision for Psychiatry Residents

Dusan Kolar, M.D., Ph.D.

P3-003

Adding Fifty Private Beds For a Year: What Difference Has it Made to Public Service Delivery?

Nagesh Pai, M.D.

P3-004

Substance Abuse Among Physicians

Milap Kumar Patel, M.D.

P3-005

The 10-Year, Follow-up Study of Genetic and Psychosocial Factors Affecting the Alcohol Drinking Behaviors of Korean Young Adults

Sang Ick Lee, M.D., Ph.D.

P3-006

Betaxolol(BTX) Suppressed the Development and Expression of Methamphetamine-Induced Conditioned Place Preference in Rats

Kim Byoungjo, M.D., Ph.D.

P3-007

Physical Illness in Patients With Substance Use Disorders From Mental Health Care Services in Five Countries

Karel J. Frasch, M.D.

P3-008

Illicit Drug Use Among Psychiatric Patients in Brazil: A National Representative Study

Mark D. Guimaraes, M.D., M.P.H., Ph.D.

P3-009

Therapist Language and the Adolescent Brain in the Context of Cannabis Use

Sarah W. Feldstein Ewing, Ph.D.

P3-010

WITHDRAWN

P3-011

QEEG Findings in Male Alcoholics

Sangchul Seo, M.D.

P3-012

Magnetic Resonance Imaging of Hippocampal Subfields in Alcohol Use Disorder

Jeonghwan Lee, M.D.

P3-013

Nalmefene in Combination With Antidepressants in the Treatment of Depression and Co-Occurring Alcohol Use Disorder: A Case Report

Juan San Martin McDonagh, M.D.

P3-014

The Efficacy of Methylphenidate Versus Atomoxetine in Treating Attention-Deficit/Hyperactivity Disorder in Children and Adolescents

Gadia A. Duhita, M.D.

P3-015

ADHD: A Closer Look at the Dangers of Misdiagnosis

Joseph Siragusa, M.D.

P3-016

Illicit Drugs and Medications Used in Pregnancy Cause ADHD

Muhammad Asif, M.D.

P3-017

Long-Term Safety of Methylphenidate Modified Release Upon Continuous Exposure (Up to 66 Weeks) in Adult ADHD

Michael Huss, M.D., Ph.D.

P3-018

WITHDRAWN

P3-019

Quality Requirements: Which Initiatives Are Related to Finance and Compliance (and Why Is It All a Problem)?

Steven W. Powell, M.D., M.P.H.

P3-020

Mass Media Interventions for Preventive Mental Health, Early Intervention & Comprehensive Management of Psychosocial Problems

Avdesh Sharma, D.p.m., M.D.

P3-021

Using The Cantab Battery to Assess the Cognitive Impairment in Children and Adolescents with Perinatal HIV Infection in Poland

Anna Zielinska, M.D.

P3-022

Association of Trait Anxiety With State Anxiety and Its Prevalence in Adolescents

Pamela Siller, M.D.

P3-023

An Historical Review of Psychiatric Inpatient Admissions to St. Andrew's, Northampton

Elvina Chu

P3-024

Emotions, Learning and Technologies. The Educative State of Art

Enrico Bocciolesi, Ph.D.

P3-025

Tolerability and Effectiveness of Asenapine in Bipolar Disorder: Lessons From the EXPASEN Study

Eduard Vieta, M.D., Ph.D.

P3-026

The Use of Cannabis as a Predictor of Early Onset and Suicide Attempts in Bipolar Disorder: A Review

Joao Paulo R. Nascimento, M.S.

P3-027

Infant Sleep and Development: The Impact of Infant Sleep in the First Year of Life on Development at 12 Months of Age

Hannah Fiedler, B.A.

P3-028

Understanding the Psychosocial Aspects in Survivors of Adolescent Acute Lymphoblastic Leukemia: A Review of the Literature

Priyanka Saigal, M.D.

P3-029

Parricide

Mehnaz Waseem, M.D.

P3-030

Monitoring of Physical Health Parameters for Inpatients on a Child and Adolescent Mental Health Unit, Receiving Regular Antipsychotic Therapy

Nida Pasha, B.Sc., M.B.B.S.

P3-031

Association Between Dietary Pattern and Sleep Quality Among Pre-Adolescents in Taiwan

Hao-Jan Yang, Ph.D.

P3-032

The EVIDENT-Trial: A Multicenter, Randomized Controlled Trial Testing the Effectiveness of an Online-Based Psychological Intervention

Jan Philipp Klein, M.D.

P3-033

The Evident-Trial: A Multicenter RCT Testing the Effectiveness of an Internet-Based Psychological Intervention for Mild to Moderate Depression

Philipp Klein, M.D.

P3-034

Clinical and Biological Effects of Cognitive Therapy in the Regulation of the HPA axis in Patients with Generalized Anxiety Disorder

Gustavo E. Tafet, M.D., M.Sc., Ph.D.

P3-035

From the Joystick to the Trigger: Influence of Violent Video Games on Crime

Gaël Fournis, D.M.

P3-036

Cost Effective Model of Tele-Psychiatry in a Limited Resource Setting in India

Sydney Moirangthem, M.D.

P3-037

Which Came First, the Chicken or The Egg? Cortisol Response Patterns in Depressed Women and Their Healthy Daughters

Ali Saffet Gonul, M.D.

P3-038

Family Psychoeducation to Reduce the Risk of New Depressive Episodes: A Randomized Controlled Trial

Nina Timmerby, M.D.

P3-039

Personality Traits Associated With Suicidal Behaviors in Patients With Depression: The CRESCEND Study

Tae-Youn Jun

P3-040

An Evaluation of the Use of Desvenlafaxine: Our Experience in an Outpatient Clinic Located in Zamora, Spain

Alberto San Román, M.D.

P3-041

Correlates of Anxiety Comorbidity in Unipolar and Bipolar Depressed Patients

Sabrina Paterniti, M.D., Ph.D.

P3-042

Mediating Effects of Stress Resilience Between Childhood Trauma and Adult Depression

Seunghye Won, M.D., Ph.D.

P3-043

Work- and Non-Work-Related Determinants of Danish Workers Mental Health Problems: A Mixed-Method Study

Helle Ostermark Sorensen, M.H.Sc., R.N.

P3-044

Adherence and User Satisfaction Based on a Collaborative Telemedicine Program to Improve the Management of Depression in Primary Care

Graciela Rojas, M.D.

P3-045

Comprehensive Technology-Assisted Training and Supervision Program to Enhance Depression Management in Primary Care

Graciela Rojas, M.D.

P3-046

Treatment-Resistant Depression and Personality Disorders

Michelle A. Cury, M.D.

P3-047

Depressive Disorders and Clinical Severity of Dementia in Patients From a Colombian Outpatient Memory Clinic: A Case-Controlled Study

Juan F. Galvez, M.D.

P3-048

Descriptive Epidemiology of Anhedonia in a Large Sample of Depressed Patients in General Practice

Pierre Michel Llorca

P3-049

Long-Term Work Continuation Rates in Patients on Depression-Related Sick Leave Following Completion of a Farm-Based Return-to-Work Program

Shinsuke Kondo, M.D.

P3-050

Thyroid Stimulating Hormone (TSH) and Serum, Plasma, and Platelet Brain-Derived Neurotrophic Factors (BDNF) During a Three Month Follow-up in Patient

Hong Jin Jeon, M.D., Ph.D.

P3-051

WITHDRAWN

P3-052

BDNF Gene Polymorphism (VAL66MET) is Associated With Response To Escitalopram in Severe Depression

Wissam El-Hage, M.D., Ph.D.

P3-053

Cortisol Levels Before and After Antidepressant Fluoxetine Treatment in Chilean Patients With Major Depressive Disorder

Raul Ventura-Junca, M.D.

P3-054

Depressive States in Systemic Lupus Erythematosus

Tatiana Lourenco, M.D.

P3-055

Dutch Tea (Ayahuasca)-Induced Psychosis

Muhammad W. Khan, M.D.

P3-056

Rapid Tranquillisation and Clinician Preferences: A Trans-Atlantic Comparison

Pallavi S. Nadkarni, M.B.B.S., M.D.

P3-057

Risk Management of Frequent Accident and Emergency Attenders With Suspected Mental Health Conditions

Ito I. Udo, M.R.C. Psych, M.B.B.S.

P3-058

Prevalence and Risk Factors for Depression in Older People in Greece and Cyprus

Konstantinos Argyropoulos, M.D.

P3-059

Association Between Early Adversities and Suicidality During Childhood and Adolescence

Bruno M. Mendonça Coêlho, M.D.

P3-060

The Influence of Parental Psychopathology on Offspring Suicidal Behavior Across the Lifespan

Geilson L. Santana Jr., M.D.

P3-061

Prevalence of Psychiatric Disease of Adults Under Probation in Korea

Junseok Ahn, M.D.

P3-062

Physicians' Attitude Towards Interaction With the Pharmaceutical Industry

Fahad D. Alosaimi, M.D.

P3-063

Healthcare Behaviors and Psychosocial Adjustments Among Individuals With Primary Transsexualism: A 17-Year Experience From Taiwan

Han-Ting Wei, M.D.

P3-064

The Understanding of the Dementia Caregiver

Hetal Acharya, M.B.B.S.

P3-065

Prader Willi Syndrome With Psychosis: A Case Report

Muhammed Puri, M.D., M.P.H.

P3-066

Capgras Syndrome in Elderly: Report of a Case

Carmen Moreno Menguiano

P3-067

Ekbom's Syndrome in Elderly Patients

Marta Gutierrez Rodriguez

P3-068

What Are the Benefits of a MBSR-Inspired, Mindfulness-Based Psychotherapeutic Intervention Among Multiple Sclerosis Patients?

Susana Cebolla Lorenzo

P3-069

A New Approach to an Old Problem: An Integrated Rehabilitation Unit for Challenging Behaviours

Jeremy Goldberg, M.D.

P3-070

Characterization of Primary Care-Mental Health Integration Program Implementation

Chelsea Rothschild, Ph.D.

P3-071

Pains of Military Psychiatry Trainees Receiving Behavioral Health Care

Alyssa Soumoff, M.D.

4

Poster Session 4 Sunday, May 17

International Poster Session 2

2:00 p.m. - 4:00 p.m.

Exhibit Halls D-F, South, Level 800
Metro Toronto Convention Centre

P4-001

Profile of Mental Health Laws in the United Arab Emirates

Ghanem Al Hassani, M.B.B.S., M.Sc.

P4-002

Radiologic Findings Among Psychiatric Inpatients in the United Arab Emirates

Ossama T. Osman, M.D.

P4-003

Adding Fifty Private Beds For a Year: What Difference Has it Made to Public Service Delivery?

Nagesh Pai, M.D.

P4-004

Contraceptive Intentions Among Christian Women In India IN: A Multi-Stage Logit Model Analysis

Mahesh N. Singh, Ph.D.

P4-005

Acute Hypothyroidism Induced by Lithium: A Case Report and Review

Ana Luisa Almada

P4-006

Telomere Length Unrelated with Depression: A Cohort Study, a Meta-Analysis, and a Mendelian Randomization Study

Marie K. Wium-Andersen, M.D.

P4-007

Correlation between the Serum S100B Protein and the Oxidative Stress in the First-Episode Chinese Naive Drug Patients with Schizophrenia

Yun Bian, M.S.

P4-008

Is Head Size Nuisance in the Cortical Thickness Study for Alcohol Dependence With Korean Middle-Aged Male Population?

Siekyeong Kim, M.D., Ph.D.

P4-009

Reducing the Symptomatology of Panic Disorder: The Effects of a Yoga Program Alone and in Combination With Cognitive Behavioral Therapy

Camila F. Vorkapic, Ph.D.

P4-010

Beyond the Wounds of War: "A ONE STOP," Unique Services Approach for Caring for Military Wounded Warriors' Families and Children

Ryo Sook Chun, M.D.

P4-011

Identification of Genes for Autosomal Recessive Intellectual Disability or Autism in Consanguineous Families

John B. Vincent, Ph.D.

P4-012

Refractory Psychosis in a Young Male Patient With Mega-Cisterna Magna

Mehmet Ak, M.D.

P4-013

Interactive Effects of Early Onset Cannabis and Stress on Cortical Thickness

Francesca Filbey, Ph.D.

P4-014

Adapting Game Theory to Model Resource Management Behaviors: Clinical Implications

Robert Rogers, Ph.D.

P4-015

Allocation of Attentional Resources During Cognitively Demanding Tasks Is Altered in Job Burnout

Laura Sokka, M.A.

P4-016

Clinical Transcranial Magnetic Stimulation (TMS) for Major Depression with Melancholia in an Inpatient Setting – the Brisbane Experience

Chinna Samy, M.D.

P4-017

Differences in ECT Application Rates Among the Different Regions and Provinces in Spain. Results of a National Survey (2013-2014)

Ernesto J. Verdura Vizcaíno, M.Psy., Ph.D.

P4-018

Indication Criteria of ECT in Spain (Age and Sex). Results of a National Survey (2013-2014).

Ernesto J. Verdura Vizcaíno, M.Psy., Ph.D.

P4-019

Challenges and Management Alternatives in Severe Obsessive-Compulsive Disorder Resistant to Conventional Guidelines of Treatment: A Case Report

Suhey G. Franco Cadet, M.D.

P4-020

Symptom Profiles of Patients with Schizophrenia and Obsessive Compulsive Disorder and Patients with Pure Obsessive Compulsive Disorder

Oguz Karamustafalioglu, M.D.

P4-021

Incidence and Severity of Psychotic Symptoms in the Context of a Preceding Traumatic Event

Suhey G. Franco Cadet, M.D.

P4-022

Examination of Burden, Depression, and Anxiety Level in the Caregivers of Patients With Schizophrenia and Bipolar Disorder

Fatma Barlas

P4-023

Reorganizing a Psychiatric Service: the Snakes and the Ladders

Ankur Gupta, M.B.A., M.B.B.S.

P4-024

Barriers for Psychiatrists Seeking Mental Health Care

Tariq Hassan, M.B.B.S.

P4-025

Skin and Thickness: The Containing Function in Obesity

Luiza Schmidt-Heberle, M.D.

P4-026

Metabolic Parameters In Major Depression Patients Treated With Escitalopram

Nurhan Fistikci

P4-027

Efficacy of Haloperidol Versus Levosulpiride Injection in Patients With Acute Psychosis: A Randomized Double-Blind Study

Sagar Lavania, D.p.m., M.D.

P4-028

Development of Acute Psychosis After the Remission of Tuberculosis Meningitis: A Case Report

Ayşe F. Maner, M.D.

P4-029

Case Report: Clozapine-Induced Myocarditis, Is Mandatory Monitoring Warranted for Its Early Recognition?

Tariq Munshi, M.B.B.S.

P4-030

Use of Evidence Based Treatment With few Psychopharmacological Options and Financial Constraints in the Chronically ill in a Rural Community in India

Sabina Rao, M.D.

P4-031

Lithium toxicity - incidence, clinical course and associated risk factors

Ursula Werneke

P4-032

Dysregulation of Hypothalamic Modulation in Antipsychotics Induced Weight Gain in Rats

Tulin Yanik, Ph.D.

P4-033

Associations of Help-Seeking Behaviour With Depression and Anxiety Disorders Among Gastroenterological Patients in Riyadh, Saudi Arabia

Fahad D. Alosaimi, M.D.

P4-034

Use of Atypical Antipsychotics in Delirium

Fernando Garcia Sanchez

P4-035

Acute Mania Associated With Ectopic Adrenocorticotrophic Hormone Secreting Small Cell Lung Carcinoma: A Case Report and Literature Review

Nuria J. Thusius, M.D.

P4-036

Causes and Outcomes of Acetaminophen Overdoses: The Mayo Clinic Experience, 2004-2010

Nuria J. Thusius, M.D.

P4-037

Clinical Course and Prognosis of Depression by Patients With Lung Cancer: A 1-Year, Follow-Up Study

Zehra S. Ustunsoy Cobanoglu, Ph.D.

P4-038

WITHDRAWN

P4-039

Communication in Health Care: Factors That Interfere in the Medical-Patient Relationship

Guillermo Rivera Arroyo, M.D., M.P.H., Ph.D.

P4-040

Proposal for a New (Anxiety) Disorder to the DSM-6 Task Force: Religious Fundamentalism

Jean-Marie Decuyper, M.D.

P4-041

Can Intrinsic Religiosity Impact Brain Neuroplasticity in Depressed Inpatients?

Bruno Paz Mosqueiro, M.D.

P4-042

Psychiatric Morbidity in Churches: A Comparative Study of Syncretic and Pentecostal Congregations in Ilupeju, Lagos, Nigeria

Mbong A. Tangban, M.B.B.S.

P4-043

Twitter Addiction and Personality Traits in Medical Students

Ahmad Alhadi, M.D.

P4-044

Workforce Migration Across Europe - View From the Trainees

Mariana Pinto da Costa, M.D.

P4-045

UTI as a Cause of Worsening Psychosis: Prompt Diagnosis and Treatment May Reduce the Length of Hospitalization and Screening May Prevent Readmission

Muhammad Asif, M.D.

P4-046

Genetic Susceptibility for Schizophrenia in Turner Syndrome: A Case Report

Eduarda Batista, M.D.

P4-047

The Role of Novel Allosteric Modulator, PAOPA, in Preventing and Reversing Attentional Impairments in an Animal Model of Schizophrenia

Jay Bhandari, B.Sc.

P4-048

Neuropsychological Assessment in Patients with Schizophrenia and It's Correlation with Functionality Preliminary Results

Juliana S. Cunha, M.D.

P4-049

Treatment Retention and Clinical and Rehabilitation Outcomes of Patients With Severe Schizophrenia: A 6-Year Follow Up

Juan J. Fernandez-Miranda, M.D., Ph.D.

P4-050

Differential Biomarkers in Schizophrenia

Leticia García-Álvarez, Ph.D., Psy.D.

P4-051

Severe Mental Disorders (Schizophrenia AND Bipolar Disorder) Can Be Viewed as Multi-System Inflammatory Disease

María Paz García-Portilla, M.D., Ph.D.

P4-052

Comorbid Obsessive Compulsive Disorder and Social Function in Patients with Chronic Schizophrenia

Suk-hoon Kang, M.D.

P4-053

The Association of Traumatic Experiences with Anxiety Symptoms, Hopelessness and Suicidal Ideation in Schizophrenia

Nesrin Karamustafalioglu, M.D.

P4-054

Thyroid Hormones and Schizophrenia

Sara Malta Vacas

P4-055

Paliperidone Palmitate in Outpatients with Schizophrenia: a 30 Months Study

Samuel Leopoldo Romero Guillena

P4-056

Nicotine Use and Cognitive Performance in Patients Diagnosed with Schizophrenia

Pilar A. Saiz, M.D., Ph.D.

P4-057

Long Acting Injectable Antipsychotic Treatments: Antipsychotic Monotherapy is More Probably With Them?

Selman F. Salonia, M.D.

P4-058

Lack of Exposure to Natural Light is Associated to Bad Quality of Sleep in the Workspace

Maria Paz L. Hidalgo, Ph.D.

P4-059

The Sleep Quality and Occupational Stress of Shift-Working and Regular-Working Nurses

Seung-Chul Hong, M.D., Ph.D.

P4-060

How Do Drugs of Misuse Affect Our Sleeping Pattern?

Pardeep S. Kundi, M.R.C. Psych, M.D.

P4-061

Patient Involvement in Clinical Decision Making in Community Outpatient Mental Health Care. A European, Multicentre Study

Malene Krogsgaard Bording

P4-062

Caring for the Caregiver: Recognition and Treatment of Mental Disorders in Caregivers

Joshua Okoronkwo

P4-063

Systematic Overview of Non-Pharmacological Interventions for Deliberate Self Harm (and Attempted Suicide) in Adolescents and Adults

Ghulam M. Soomro, M.B.B.S., M.Sc.

P4-064

DSM-V and Women's Mental Health

Sokratis Karaoulanis, Ph.D.

P4-065

The Relationship Between Reproductive Factors and Depression in Korean Postmenopausal Women: Korean National Health and Nutrition Survey 2012

Beomwoo Nam, M.D., Ph.D.

P4-066

Major Depressive Episode With Psychotic Features Following Hysterectomy and Bilateral Oophorectomy During Reproductive Stage: A Case Report

Faruk Uguz

P4-067

Antidepressants in Pregnancy: Prescription Trends in Women Presenting to a Specialist Australian Perinatal Psychiatry Service

Aaron J. Wiggins, M.B.B.S.

5

Poster Session 5 Monday, May 18

Young Investigator Poster Session 1

10:00 a.m. - 12:00 p.m.

Exhibit Halls D-F, South, Level 800 Metro
Toronto Convention Centre

P5-001

The Chrysalis Project: Identifying and Treating At-Risk Young Women and Improving Graduation Rates in Oregon
Marisol Toliver-Sokol, M.D.

P5-002

Exploring the Biobehavioral Mechanisms of Baclofen in Reducing Alcohol Drinking: A Human Laboratory Study
Mehdi Farokhnia, M.D.

P5-003

Severe Nitrous Oxide Toxicity Resulting in Bilateral Lower Extremity Paralysis and Reversible Encephalopathy
Caroline Hadley, B.S.

P5-004

How Do Psychiatrists Recommend Children and Adolescents to Use the Smartphones
Yonggi Kim

P5-005

Altered Prefrontal Cognitive Control Over Emotional Interference in Adolescents with Internet Gaming Disorder
Junghan Lee, M.D.

P5-006

Drug Information Systems for the Prevention of Drug Misuse, Divergence, and Suicide: A Focus Group Study
Christine Leong, Pharm.D.

P5-007

Alcohol & Intellectual Disability: A London-Wide Survey into the Extent of Alcohol Related Risk & Harm Among People with Intellectual Disabilities
Rupal Patel, M.D.

P5-008

Quality of Alcohol Withdrawal Treatment: Monitoring Symptoms and Vitamin Supplementation with Electronic Medical Records
Stephanie Pope, M.D.

P5-009

Evaluation of the Development of Children Whose Mother is Under Methadone Maintenance Treatment During Pregnancy
Lien-Chung Wei, M.D., M.P.H.

P5-010

Atomoxetine Associated With Mania
Gulay Tegin, M.D.

P5-011

The Change of Autonomic Nervous System in Anxiety Disorder After Given Physical or Psychological Stress
Minkyung Cho

P5-012

Anxiety Evaluation in Bariatric Surgery Candidates
Luiza Schmidt-Heberle, M.D.

P5-013

Prevalence of Dermatological Illness in Patients with Anxiety Disorder
Amy Yang, M.D.

P5-014

Lurasidone in Patients with Autism Spectrum Disorder
Aadhar Patil, M.D.

P5-015

Efficacy of Pro-Social Game Play for Enhancing Social Communication in Adolescent with High Functional Autism Spectrum Disorder
Jinuk Song, M.D.

P5-016

Manic Episode Following a Sexual Enhancement Supplement Use
Andrea Bulbena

P5-017

Acute Psychotic and Non Psychotic Depressive Episodes in Bipolar Disorder Type I: An Inpatient Chart Review Study of Pharmacologic Treatments Rendered
Johanna Burke

P5-018

The Association Between Smoking Tobacco and Psychosis in Bipolar I and Schizoaffective Bipolar Disorder
Elena Estrada, B.A., B.Sc.

P5-019

Patient and Caregiver Personality Pathology Impacts Therapy Mode Selection in Bipolar Disorder
Tasnia Khatun, B.A.

P5-020

Coping Styles and Disability in Persons with Bipolar Disorder and their Caregivers
Mona M. Maaty, B.A., M.D.

P5-021

Bipolar Disorder: Age at Time of Diagnosis and Mortality Over an 18-year Period
Clara R. Medici, M.S.

P5-024

Biological Correlates and Clinical Characteristics of Early Life Stress in Bipolar Disorder According to a Staging Model
Juliana B. Moraes, M.D.

P5-025

Valproic Acid-Induced Hyperammonemia and Minimal Hepatic Encephalopathy in Acute Psychiatric Setting
Surender Punia, M.D.

P5-026

Self-Reported Reasons for Cannabis Use and Related Severity of Symptoms in Bipolar, Depressed, and Psychotic Individuals
Maria F. Roccisano, M.D.

P5-027

Bipolar Patients with and Without Alcohol Dependence
Nischal Sagar, M.D.

P5-028

Effect of Trauma History and Attachment Style in Patient and Caregiver on Treatment Method Selection

Thomas Salvanti, B.A.

P5-029

Current Irritability Robustly Related to Current and Prior Anxiety in Bipolar Disorder

Laura D. Yuen

P5-030

Effectiveness of Antidepressant Medications for Symptoms of Irritability and Disruptive Behaviours in Children and Adolescents

Khrista Boylan, M.D., Ph.D.

P5-031

Aberrant Cerebrocerebellar Circuits in Individuals at Ultra-High Risk for Psychosis: A Resting-State FMRI Study

Minji Bang, M.D.

P5-033

Repetitive Transcranial Magnetic Stimulation on Supplementary Motor Area in the Children and Adolescents With Treatment-Resistant Tourette Syndrome

Kyungjin Lee

P5-034

Study of Lead Time to Presentation of PANDAS in an Outpatient Setting

David Neger

P5-035

Fragile X Syndrome and Increasing Impulsivity with Age

Kalliopi S. Nissirios, M.D.

P5-036

Development of Depression Among Asian Adolescents: Management Options, Need for Increased Awareness, and Need for Early Detection of Symptoms

Kalliopi S. Nissirios, M.D.

P5-037

The Clinical Relationship Between Atypical Antipsychotic Use and Weight Gain in Children: A Review of Recent Evidence

Doug Taylor, B.S.

P5-038

Childhood Adversity and Cognitive Style in Mood Disorders

David A. Benrimoh

P5-039

Comparison of Aripiprazole versus Bupropion Augmentation for the Treatment of Female Patients With Major Depressive Disorder

Eun-Jin Cheon, M.D., Ph.D.

P5-040

Oral Ketamine in the Treatment of Refractory Depression: A Case Series

Sarah A. Jillani, M.D.

P5-041

Social Avoidance as a Feature of Japanese Patients with Major Depressive Disorder

Yuka Kudo, M.D.

P5-042

Prognosis of Depressive Disorders in the General Population in the 11-year Follow-Up: Results from the Finnish Health 2011 Survey

Niina Markkula, M.D., M.Sc.

P5-043

Use of Web-Based Tool to Understand Neurobiology of Major Depressive Disorder: Findings from Stanley Neuropathology Consortium Integrative Database

Shilpa Sachdeva, M.D.

P5-044

Relation Between Severity of Depression with Thyroid Hormone Status

Tanjir R. Soron, M.B.B.S., M.P.H.

P5-045

A Patient with Comorbid Depression and Irritable Bowel Syndrome: Treatment With Milnacipran

Gulay Tegin, M.D.

P5-046

Temporomandibular Dislocation Associated With Conversion Disorder: Case Report

Merih Altintas, M.D.

P5-047

Parental Behavior Influences on the Onset and Severity of Anorexia Nervosa and Bulimia Nervosa

Jung Eun Lee

P5-048

The Viewpoints of Transgenders toward Gender Reassignment Policy in Taiwan – A Qualitative Study

Chih-yun Hsu, M.D.

P5-049

The Relationships Between Vascular Risk, Cognition and Outcome in Late-Life Psychotic Depression

Kathleen Bingham, M.D.

P5-050

Cognitive Remediation for Older Patients with Schizophrenia: A Pilot Study

Angela C. Golas, M.D.

P5-051

Identification of Behavioral and Sleep Problems in Dementia Patients Admitted to MIHS from Jan 2013 to June 2014.

Maryam H. Hazeghazam, M.D., Ph.D.

P5-052

Driving and White Matter Hyperintensity: A Clinical Research Center for Dementia of South Korea (CREDOS) Study

Mi Jang, M.D.

P5-053

BDNF Promoter Methylation and Geriatric Depression in Korean Community Elders

Hee-Ju Kang, M.D.

P5-054

The Effects of Stressors on Subjective Well-Being Among the Korean Elderly

Seong Ju Kim, M.D.

P5-055

Cognitive Effects of ECT and Other Brain Stimulation Techniques in Patient with Late-Life Depression? A Systematic Review

Sanjeev Kumar, M.B.B.S.

P5-056

Cerebrovascular Pathology in MCI is Associated with Decreased Amyloid-B Species, but not with Amyloid-B42/B40 Ratio or [18] F-Flutemetamol Uptake

Daniel Lindqvist, M.D., Ph.D.

P5-057

Mastery Moderates the Relationship Between Anticipated Stigma and Depressive Symptoms Among Older Adults in a Primary Care Setting

Elmira Raeifar, M.A., M.Sc.

P5-058

Self-Harm: A Study to Find the Association Between Perceived Health and Various Predictor and Outcome Variables for Persons in the Schizophrenia a

Anupriya Razdan, M.B.B.S.

P5-059

Deep Transcranial Magnetic Stimulation in Obsessive Compulsive Disorder (OCD) patients

Lior Carmi, M.Psy.

P5-060

BDNF Val66Met Polymorphism and Plasma Levels in Chinese Han Population with Obsessive-Compulsive Disorder and Generalized Anxiety Disorder

Yuan Wang, M.D.

P5-061

Amygdala Response Predicts Clinical Symptom Reduction in Patients with Borderline Personality Disorder

Dirk Geurts, M.A., M.D.

P5-062

Diagnostic Stability and Mortality Rate in Patients with Borderline Personality Disorder

Jesper N. Kjær

P5-063

Lipid Profile, Beck-D, Beck-A and Suas Scales Correlations in Female Borderline Personality Disorder Croatian Patients

Antonia Puljic, M.D., Ph.D.

P5-064

Risk Factors for Non-Completion of Evidence-Based Therapy for Combat-Related PTSD

Michael L. Jacobs, M.D.

P5-065

Doxazosin XL Reduces Post-Traumatic Stress Disorder (PTSD) Checklist-Military-Scored (PCL-M) Ratings in Veterans with Military Related PTSD

Christopher Rodgman, M.D.

P5-066

Interplay Between Spirituality and Religiosity on the Physical and Mental Well-Being of Cancer Survivors Post-Treatment

Anthony J Cannon, M.D.

P5-068

A Meta-Analysis of Placebo-Controlled Trials of Omega-3 Fatty Acid Augmentation in Schizophrenia: Possible Stage-Specific Effects

Alexander T. Chen, B.A.

P5-069

Language Analysis of Schizophrenia and Family Essays Reveals Potential Schizotypy Markers

Sasha Deutsch-Link, B.A.

P5-070

Sedentary Behaviour Among Individuals with Schizophrenia: A Systematic Review

Markus J. Duncan, B.Sc., M.Sc.

P5-071

Biomarkers in Patients with Psychotic Spectrum Disorders: A Case-Control Study

Sarah Elmi, M.D.

P5-072

Unconjugated Bilirubin in Schizophrenia, Schizoaffective and Bipolar Disorders: A Retrospective Observational and Controlled Study

João Gama Marques, M.D.

P5-073

The Influence of Cognition on Impaired Insight into Illness in Schizophrenia Across the Adult Lifespan

Phillip Gerretsen, M.D., M.S.W.

P5-074

Insight in Inpatients with Schizophrenia: Relationship to Symptoms and Neuropsychological Functioning

Hongbo He, M.D., Ph.D.

P5-075

Cognitive Performance Related to Driving Ability in Schizophrenia Patients Treated with Antipsychotics

Euihyeon Na, M.D.

P5-076

BDNF Val66Met Polymorphism in Schizophrenic Patients Evaluated with MATRICS Consensus Cognitive Battery

Rodrigo Nieto, M.D., Ph.D.

P5-078

Genetic Association Between CACNA1A Polymorphisms and Schizophrenia in Korean Population

Jin Keon Park

P5-079

Substance Induced Psychotic Disorder Secondary to "Love Potion No. 9"

John A. Pesavento, M.D.

P5-080

Domain-Specific MCCB-Assessed Cognitive Associations to Symptoms of Metabolic Syndrome in Patients Referred to an Early Psychosis intervention clinic.

Sudhakar Sivapalan, M.D.

P5-081

Cognitive and Neurologic Developmental Problems Predictive of Increased Neuropsychological Impairment in Schizophrenia

Andrew D. Snyder, M.S.

P5-082

Predictive Value of Negative Symptoms for Quality of Life in First Episode Psychosis

Alba Toll, M.D.

P5-083

Comparison of Using Clozapine Monotherapy and Using Combination of Other Atypical Antipsychotics in Schizophrenic Patients

Nese Ustun, M.D.

P5-084

Sleep Irregularity in the Previous Week Influences on the First-Night Effect in Polysomnographic Study

Dahye Lee

P5-085

Bullying Increases Risk of Future Suicidal Behaviour!

Nazanin Alavi, M.D.

P5-086

Risk Factors that are Commonly Missed in Suicide Risk Assessment in Emergency Room

Taras Reshetukha, M.D.

6

Poster Session 6 Monday, May 18

New Research Poster Session 1

2:00 p.m. - 4:00 p.m.

Exhibit Halls D-F, South, Level 800 Metro
Toronto Convention Centre

P6-001

Quality of Life Results in Children and Adolescents with ADHD: Pivotal Data on a New Formulation of Extended-Release Methylphenidate Capsules
Ann C. Childress, M.D.

P6-002

Atomoxetine monotherapy compared with combination therapy for treatment of ADHD: a retrospective chart review study
David Clemow, Ph.D.

P6-003

Estimating the Prevalence of DSM-5 Attention Deficit/Hyperactivity Disorder (ADHD) in a Community Sample
Manjiri Pawaskar, M.D.

P6-004

Comparison of Quality of Life, Productivity and Functioning Between Diagnosed and Undiagnosed Adults with Attention-Deficit/Hyperactivity Disorder
Moshe Fridman, Ph.D.

P6-005

Predicting Attention Deficit Hyperactivity Disorder and Posttraumatic Stress Disorder in Patients with a Concussion History
Melissa Furtado, B.Sc.

P6-006

Examining Asthma and Its Relation to Social Anxiety, Agoraphobia, and Attention Deficit Hyperactivity Disorder
Melissa Furtado, B.Sc.

P6-007

Dasotraline for the Treatment of Attention-Deficit/Hyperactivity Disorder: A Randomized, Double-Blind, Placebo-Controlled Trial in Adults
Kenneth S. Koblan, M.D.

P6-008

Assessment of Human Abuse Potential of Dasotraline Compared to Methylphenidate and Placebo in Recreational Stimulant Users
Kenneth S. Koblan, M.D.

P6-009

A Phase III, 6-Week, Open-Label, Dose Optimization Study of HLD200 in Children with Attention-Deficit Hyperactivity Disorder
Mary Ann A. McDonnell, M.S.N., Ph.D.

P6-010

Randomized, Double-Blind, Active- and Placebo-Controlled Trials of Lisdexamfetamine in Adolescents With Attention-Deficit/Hyperactivity Disorder
Glen Frick, M.D.

P6-011

Gender Differences in the Impact of ER Dexmethylphenidate and Mixed Amphetamine Salts at Different Dosages on the Sleep of Children with ADHD
Jose A. Santisteban, M.B.B.S., M.Sc.

P6-012

Classic ADHD, or is it? Impact of Immune and Inflammatory Dysfunction On Attention - A Case Report
Christina Shayevitz, M.D.

P6-013

Pooled Analysis of Two Double-Blind, Placebo-Controlled, Randomized Atomoxetine Trials in Adults with ADHD Treated for Up to 6 Months
Linda Wietecha, B.S.N., M.S.

P6-014

Framingham Risk Score for Stroke is Associated with Neurocognitive Impairment in Older Adults with HIV Disease
Alan T. Rodriguez Penney, B.S.

P6-015

New Onset Anxiety Disorder in a Patient with Possible Neurocysticercosis
Andrea Bulbena

P6-016

Effects of Vilazodone on Sexual Function in Patients With Generalized Anxiety Disorder: A Pooled Analysis of 3 Randomized Controlled Trials
Anita H. Clayton, M.D.

P6-017

Onychophagy (Nail Biting):A New Approach to Chronic Nail and Skin Biting as Part of Anxiety Spectrum Disorders: 5-HTP as a Compulsion Control Factor
Cristian Y. Herrera, M.D., Ph.D.

P6-018

Post Hoc Analyses of Anxiety Measures in Adult Patients With Generalized Anxiety Disorder Treated With Vilazodone
Arif Khan, M.D.

P6-019

Efficacy of a Mindfulness-Based Intervention for Social Anxiety Disorder that Integrates Compassion Meditation and Mindful Exposure
Diana Koszycki, Ph.D.

P6-020

Twelve-Month Prevalence and Correlates of Anxiety Disorders in Finnish Population - An Eleven-Year Follow-up of the Health 2000-2011 Survey
Suoma E. Saarni, M.D., Ph.D.

P6-021

Vilazodone in Patients With Generalized Anxiety Disorder: A Double-Blind, Randomized, Placebo-Controlled, Flexible-Dose Study
Angelo Sambunaris, M.D.

P6-022

A Double-Blind, Randomized, Placebo-Controlled, Flexible-Dose Study of Vilazodone in Patients With Generalized Anxiety Disorder
David Sheehan, M.B.A., M.D.

P6-023

Intolerance of Uncertainty in Generalized Anxiety Disorder And Major Depressive Disorder Comorbid With Generalized Anxiety Disorder
Sohel Shivji, B.A., B.S.

P6-024

The Relationship Between Self-Esteem and Impulsivity in Mood Disorders
Firouz Ardalan, B.A.

P6-025

Impulsivity in Bipolar Disorder Types I, II and Major Depressive Disorder

Tamara Cassis, B.Sc.

P6-026

Childhood Adversity Linked to Insecure Attachment Styles Within a Mood Disorder Population

Tamara Cassis, B.Sc.

P6-027

An 8-Week, Double-Blind, Placebo-Controlled Study of Cariprazine Monotherapy for the Treatment of Bipolar I Depression

Suresh Durgam, M.D.

P6-028

Early Onset Robustly Escalates Prior Suicide Attempt Rate in Bipolar II Disorder

Kathryn C. Goffin, B.A.

P6-029

Biomarkers in Bipolar Disorder and Cardiovascular Disease: Clinical Correlates and Symptomatic State Markers

Jessica Hatch

P6-030

The Value of Early Improvement as a Predictor of Short-Term Response During Treatment of Bipolar Depression with Lurasidone

Dan V. Iosifescu, M.D., M.Sc.

P6-031

Risk Factors for Suicide Attempts in Bipolar Patients: A Study with the Columbia-Suicide Severity Rating Scale

Esther Jimenez, Ph.D.

P6-032

Relationship Between DDR2 SNPs and Bipolar I Disorder

Hwang-Bin Lee, M.D.

P6-033

Remission and Recovery in Lurasidone-Treated Patients With Bipolar Depression

Antony Loebel, M.D.

P6-034

Improving Management of Depression in Bipolar I Disorder Through Continuing Medical Education

Jovana Lubarda, Ph.D.

P6-035

Efficacy and Safety of Asenapine 5 mg BID and 10 mg BID in Adults With a Manic or Mixed Episode Associated With Bipolar I Disorder

Roger S. McIntyre

P6-036

Patterns of Improvement in Patients With Acute Depressive Episodes of Bipolar I Disorder and Bipolar II Disorder

Jamie A. Mullen, M.D.

P6-037

The Association Between Lipid Levels and Neurocognitive Performance in Adolescents with Bipolar Disorder

Melanie Naiberg, B.Sc.

P6-038

Inflammation and Cognitive Dysfunction in Adolescents with Bipolar Disorder

Dwight F. Newton, B.Sc.

P6-039

Metabolic Profile of Cariprazine in Patients With Acute Mania Associated With Bipolar I Disorder

Gary S. Sachs, M.D.

P6-042

Light Therapy for Bipolar Depression: a Randomized, Double-Blind, Placebo-Control Trial

Dorothy Sit, M.D.

P6-043

Early Sleep Symptoms Predicted Non-Remission in Patients Treated with Citalopram for Depression in STAR*D

Cynthia Siu, Ph.D.

P6-044

Using Multi-Criteria Decision Analysis (MCDA) to Evaluate Patient Preferences for Atypical Antipsychotic Treatment of Bipolar Disorder

Shawn X. Sun, Ph.D.

P6-045

The Effect of Personality Disorder Among Bipolar Patients on the Course of Disorder

Cenk Varlik

P6-046

Efficacy of Cariprazine in Subgroups of Bipolar Patients With Manic Episodes, Mixed Episodes, and With or Without Psychotic Symptoms

Eduard Vieta, M.D., Ph.D.

P6-047

Healthcare Resource Use and Expenditures for Bipolar Disorder Patients on Asenapine With Prior Atypical Antipsychotic Use

Rosa Wang

P6-048

Response and Remission Rates and Number Needed to Treat With Cariprazine in Patients with Bipolar Mania: Analyses from 3 Phase II/III Trials

Lakshmi N. Yatham, M.B.B.S., M.R.C.

P6-049

Categorical Improvement Across Mania Symptoms: Pooled Analyses of Cariprazine Phase II/III Trials

Stephen R. Zuckin, M.D.

P6-050

Mother, Father, and Teacher Agreement on Victimization and Bullying in Children with Psychiatric and Neurodevelopmental Disorders

Raman Baweja, M.D., M.S.

P6-051

Stability of Irritable-Angry Mood and Temper Outbursts throughout Childhood and Adolescence in a General Population Sample

Raman Baweja, M.D., M.S.

P6-052

A Follow-up Investigation of Restitutive Forgiveness and Anger-Related Emotions

Shih-Tseng T. Huang, Ph.D.

P6-053

Prevalence and Clinical Correlates of Non-Suicidal Self Injury in Adolescents with Bipolar Disorder

Adam Iskrac, B.A., M.Sc.

P6-054

Characteristics of Adolescent Substance Use Disorders in a Community Hospital setting

Dilip Mohan Velu, M.D.

P6-055

Factors associated with Obstetrical Complications among Adolescents with Bipolar Disorder

Geraldine O'Hagan, M.Sc.

P6-056

Outcomes of Clozapine Use Among 27 Youth With Treatment- Refractory Psychiatric Disorders In a Residential Treatment Center

Nana Okuzawa, M.D.

P6-057

Correlates of Cigarette Smoking Among Canadian Adolescents with Bipolar Disorder

Antonette Scavone, B.S.

P6-058

Exploring the Relation Between Symptoms of Borderline Personality Disorder and Depression in a Clinical Sample of Self-Harming Female Adolescents

Victoria E. Stead, B.A.

P6-059

The Impact of Smartphone Overuse in Adolescents in Taiwan- A Cross-Sectional Study

Chen-Ying Wu, M.D., M.P.H.

P6-060

Cross-Sectional Age Analysis of DMDD Symptoms (Irritable-Angry Mood and Temper Outbursts) in Psychiatric and General Population Samples

Raman Baweja, M.D., M.S.

P6-061

Problem Gambling One Year Later: The Combined Risk of Race and Obesity

Eric W. Leppink, B.A.

P6-062

An Empirical Study of Trauma, Dissociation, Fantasy Proneness, and Deliberate Self-Harm in an Adult Sample of Psychiatric Inpatients

Luke A. Ibach, B.A., M.A.

P6-063

Virtual Attacks: Discourse Analysis and Proxy Testing in the Assessment of A Potentially Dangerous Student

G. A.E. Griffin, L.C.P., Ph.D.

P6-064

Creation of a Residential Treatment Unit for Those with Serious Mental Illness in a Jail Setting

Peter Martin, M.D., M.P.H.

P6-065

Substance use in Pakistani Prison Population

Mir N. Mazhar, M.D.

P6-066

Multidisciplinary Treatment Program for Obese Patients in Vallecas (Madrid)

Cristina Banzo Arguis, M.D.

P6-067

Identification of Eating Disorders Among Individuals with Psychiatric Disorder in Tertiary Psychiatric Facility

Robbie Campbell, M.D.

P6-068

Psychological Factors in Appalachian Patients Seeking Bariatric Surgery

Chad B Crigger, B.S., M.P.H.

P6-069

Development of the Binge Eating Disorder Screener

Barry K. Herman, M.D.

P6-070

Is There a Significant Relationship Between Body Mass Index and Depression?

Raquel Martinez De Velasco Soriano, M.D.

P6-071

Characterization of Binge Eating Behavior in Individuals With Binge Eating Disorder In A US Adult Population

Manjiri Pawaskar, Ph.D.

P6-072

The Impact of Hysterectomy and Chronic Pain on Quality of Life Among Geriatric Patients Enrolled in an Interdisciplinary Pain Rehabilitation Program

Hope Cohen-Webb, D.O., M.P.H.

P6-073

The Repetitive Visits to the Psychiatric Emergency Service of the Teaching Hospital in Turkey: A Comparative Study of the Young and Elderly Groups

Derya Ipekçioğlu

P6-074

Development of an Evidenced based Checklist to support reduction and stoppage of Anti-dementia medication in patients with Intellectual Disability(ID)

Rohit Shankar, D.P.M., M.B.B.S.

P6-075

The Relationship Between Mood and Psychotic Disorders, Personality Disorder Traits, and Sexual Fantasies in Psychiatric Inpatients

Erika K. Concepcion, M.D.

P6-076

Increasing Exercise & Decreasing Weight: A Mindfulness-Based Group Intervention for Lesbians

James W. Dilley, M.D.

P6-077

FDA/NIMH Trial of Fluoxetine vs. Placebo in Pediatric Body Dysmorphic Disorder

Eric Hollander, M.D.

P6-078

The Relationship Between Clutter Blindness, Motivation for Change, and Treatment Outcome in Hoarding Disorder

Stephanie Taillefer

P6-080

Preliminary Analysis of Posttraumatic Stress Disorder Symptoms and Brain Emotion Activation of Ohio National Guard Soldiers

Marijo B. Tamburrino, M.D.

P6-081

Sexuality and Psychosis: Comparison Between A Group of Stabilized Patients in Rehabilitation and Controls

Pablo M. Gabay, M.D.

P6-082

Kynurenic Acid to Quinolinic Acid Ratio is Decreased in Affective Psychosis

Brent E. Wurfel, M.D., Ph.D.

P6-084

Cariprazine Reduces Agitation and Hostility Associated with Schizophrenia

Leslie Citrome, M.D., M.P.H.

P6-085

The Effect Of Brexpiprazole (OPC-34712) Versus Aripiprazole in Adult Patients With Acute Schizophrenia: An Exploratory Study

Leslie Citrome, M.D., M.P.H.

P6-086

Dysexecutive Syndrome in Schizophrenia: Daily Life Deficits Observed by Significant Informants

Erika De Diego Herrero

P6-087

Initiating Aripiprazole Long-Acting Injectable in the Acute Inpatient Setting for the Treatment of Schizophrenia

Luiz Dratcu, M.D., Ph.D.

P6-088

Patterns of Health Care Services Utilization and Costs among Young Adult Commercial Enrollees Prior to Initial Schizophrenia Diagnosis
Rachel Halpern, M.P.H., Ph.D.

P6-089

Effect of Lurasidone Dose on Cognitive Impairment in Patients With Schizophrenia: Post-Hoc Analysis of a Long-Term Continuation Study
Phillip Harvey, Ph.D.

P6-090

Efficacy and Safety From a 6-Week Double-Blind Trial of Asenapine 2.5 and 5 mg BID in Adults With an Acute Exacerbation of Schizophrenia
Carla Hundt

P6-091

Disrupted frontal-thalamic connectivity in asymptomatic adolescent children of schizophrenia patients
Pranav Jagtap

P6-094

The Cerebellum Activation in Young People With Familial Risk for Psychosis – the Oulu Brain and Mind Study
Tuomas Jukuri, M.D.

P6-095

Effects of Cariprazine on Health-Related Quality of Life in Patients with Schizophrenia
René Kahn, M.D., Ph.D.

P6-096

WITHDRAWN

P6-097

Safety and Tolerability of Cariprazine in Patients with Acute Exacerbation of Schizophrenia: Pooled Analysis of 4 Phase II/III Pivotal Studies
John M. Kane, M.D.

P6-098

Medication Adherence in Schizophrenia: Relationship to Clinical Variables and Insight
Chan-Hyung Kim, M.D., Ph.D.

P6-099

Predictors of Receiving at Least 5 Claims for Once Monthly Paliperidone Palmitate Among Medicaid Patients with Schizophrenia
Patrick Lefebvre, M.A.

P6-100

Lurasidone Treatment Response in Patients With Schizophrenia Assessed Using the DSM-5 Dimensions of Psychosis Severity Scale
Antony Loebel, M.D.

P6-101

Optimizing Response to Lurasidone in Patients With Acute Schizophrenia: A Randomized, Double-Blind, Placebo-Controlled Study of Dosing Regimens
Antony Loebel, M.D.

P6-102

Efficacy Of Brexpiprazole (OPC-34712) On PANSS Items And Marder Factor Scores: A Meta-Analysis of Two Pivotal Studies in Schizophrenia
Stephen R. Marder, M.D.

P6-103

Prevalence of Metabolic Syndrome in Schizophrenia: a Quebec Cross-sectional Study
Javad Moamai, M.D., M.Sc.

P6-104

Pharmacokinetic Characterization of Cariprazine and Its Metabolites During 12 Weeks of Dosing and 12 Weeks of Follow-up.
Tadakatsu Nakamura

P6-105

Effects of aripiprazole once-monthly in long-term maintenance treatment of schizophrenia
Anna-Greta Nylander, M.B.A., Ph.D.

P6-106

Treatment Patterns of Second Generation Long-acting Injectable Antipsychotics Among Patients With Schizoaffective Disorder
Xiaoyun Pan, M.S., Ph.D.

P6-107

Using Multi-Criteria Decision Analysis (MCDA) to Evaluate Patient Preferences for Antipsychotic Treatments for Schizophrenia
Jolanta Poplawska, Ph.D.

P6-108

Pharmacokinetics, Safety, and Tolerability After a Single-dose of Paliperidone Palmitate 3-Month Formulation in Patients with Schizophrenia
Paulien Ravenstijn, Ph.D.

P6-109

Positive Symptoms Are not Associated With Cognitive Deficits in Treatment-Resistant Schizophrenia
Pedro M. Sanchez Gomez, M.D.

P6-110

Efficacy and Safety of Brexpiprazole (OPC-34712) in Acute Schizophrenia: A Pooled Analysis of Two Pivotal Studies
Aleksandar Skuban

P6-111

Aripiprazole Lauroxil: An Innovative Long-Acting Injectable in Development for Treatment of Schizophrenia
Srdjan Stankovic, M.D.

P6-112

Once-Monthly Paliperidone Palmitate Compared With Oral Conventional or Oral Atypical Antipsychotic Treatment in Patients With Schizophrenia
H. Lynn Starr, M.D.

P6-113

Comparison of Schizophrenic Patients With Negative Beliefs About Auditory Hallucination and Those Without Auditory Hallucination
Nese Ustun, M.D.

P6-114

Multimodal Brain Analysis in Psychosis Risk – the Oulu Brain and Mind Study
Juha Veijola, M.D.

P6-115

Healthcare Resource Use of Paliperidone Palmitate 3-Month Injection Versus Placebo: An Analysis of the PSY-3012 Phase III Clinical Trial Hospital Data
Kimberly Woodruff, Ph.D., Pharm.D.

P6-116

SSRI Associated TESD in Patients With Well-Treated MDD After Direct Switch To Vortioxetine Or Escitalopram
Atul R. Mahableshwarkar, M.D.

P6-117

Clinical Features Associated with Chronic Suicide Risk in Bipolar Out-Patients
Molly Duffy

P6-118

Patterns of Mental Health Service Use for Suicide Decedents in Ohio
Cynthia Fontanella, Ph.D.

P6-119

Impact of Clinical Experience on Psychiatrists' Responses to Acutely Suicidal Psychiatric Inpatients

Anna I. Frechette, B.A.

P6-120

The Role of Anxiety in Acute Suicide Risk Among Patients Hospitalized for Suicidality

Kerry Haddock, B.A.

P6-121

Are Aggression and Impulsivity Risk Factors for Suicidal Behavior in Adult Psychiatric Inpatients?

Ahmad Hameed, M.D.

P6-122

Association Between Homicide and Suicide Rates in Colombia, 2013

Edwin Herazo, M.D., M.Sc.

P6-123

Impulsivity in Suicide Attempts: Serotonin Transporter Gene and Early Trauma Interaction

Luis Jimenez-Trevino, Ph.D.

P6-124

Abnormal Social Cognition: A New Treatment Target for Suicide Prevention?

M. Mercedes Perez-Rodriguez, M.D., Ph.D.

P6-125

RESILIENCE and Suicidality: Is there an association?

Amresh K. Shrivastava, M.D.

P6-126

Postpartum Screening of Psychiatric Disorders Using The Edinburgh Postnatal Depression Scale

Daniel F. Linhares, M.D.

P6-127

Quality of Life Impairment in Perinatal Women with Comorbid MDD/GAD: Pharmacotherapy Treatment Outcome

Shaila Misri, M.D.

P6-128

Prevalence and Risk Factors for Cannabis Use in Low Income Pregnant Women in São Paulo, Brazil

Janet Shu, M.D.

P6-129

Health Resource Utilization and Costs For Schizophrenia Patients With Prior Atypical Antipsychotic Use Before and After Asenapine Initiation

Abhishek Chitnis, M.S., Ph.D.

P6-130

Development of a Tele-Psychiatric Care Satisfaction Questionnaire Across 4 Domains Applicable to the Métis Nation of Ontario

Tariq Hassan, M.B.B.S.

7

**Poster Session 7
Tuesday, May 19**

Young Investigator Poster Sessions 2

10:00 a.m. - 12:00 p.m.

Exhibit Halls D-F, South, Level 800 Metro
Toronto Convention Centre

P7-001

Comparison of International Competency Frameworks for Psychiatry Residency-Implications for Administration and Leadership

Ashwin Jacob Mathai, M.D.

P7-002

LGBT Content Representation in the PRITE

Jeffrey Neal, M.D.

P7-003

Medicine in Psychiatry: What Do We Need to Know? A Resident-Initiated Teaching Program

Veena C. Rao, M.D.

P7-004

The Association Between Brain-Derived Neurotrophic Factor Gene Polymorphisms and Suicidal Behavior in Major Depression

Mira Choo

P7-005

C-Reactive Protein Associated with Suicidal Behavior in an Inpatient Population

Lauren Davis

P7-006

Near-Miss Diagnosis of Pernicious Anemia: B12-Deficiency Algorithms Applied in a Psychiatric Case

Marc Etensohn, M.D.

P7-007

Dehydroepiandrosterone Sulfate (DHEA-s) Levels in Different Severity of Symptoms in Patients with Major Depressive Disorder

Dasom Uh

P7-008

3D Shape Analysis of the Hippocampus in Individuals at High Familial Risk for Depression

T. Ece Durmusoglu, M.D.

P7-009

The Effects of an English Language Education Online Game on English Ability and Brain Connectivity in Native South Koreans: A Pilot Study

Jisun Hong, M.D.

P7-010

Your Brain on Caffeine

Aaron Winkler

P7-011

Association of TPH2 G(-703)T (rs4570625), 5-HTTLPR and MAOA-uVNTR Polymorphisms and Cortical Thickness of the OFC and ACC in Female Patients with MDD

Eunsoo Won, M.D.

P7-012

WITHDRAWN

P7-013

Violent Video Games – Physiological and Psychological impact on Children and Adolescents: Literature Review

Sree Latha Jadapalle, M.D.

P7-014

Examining Racial/Ethnic Disparities in Adult ADHD Diagnosis Within the San Francisco County Mental Health System

Richard Feng, M.D.

P7-015

Case Report: Asian, Hebrew Only Speaking Male Evaluated for Disorganized Behavior: How the DSM-V Cultural Formulation Interview Could Have Helped?

Ana L. Paredes, M.D.

P7-016

Social Media and its Clinical Implications on Psychiatry

Stephanie Pope, M.D.

P7-017

Locus of Control in Pre-Surgical Bariatric Surgery Candidates in Appalachia

Amos T. Turner IV

P7-018

Prevalence of Depression and Anxiety among Epilepsy Patients Attending the Epilepsy Clinic At SKMC, UAE: Cross Sectional Study

Khadija Elhammasi, M.B.B.S.

P7-019

Treatment Over Objection: Characteristics of Patients who Require Court Order Prior to Accepting Medication

David A. Nissan, M.D.

P7-020

Association Analysis Between (AAT)n Repeats in the Cannabinoid Receptor 1(CNR1) Gene and Schizophrenia in a Korean Population

Min-jae Kim

P7-021

Serotonergic-Related Polymorphisms in ADRA1A Genes and Mirtazapine Treatment Response in Koreans with Major Depression

Ja Hyun Koo, M.D.

P7-022

Mobile-Based Interventions Can Be Cost Effective Mental Health Referral Measure in Resource Poor Afghanistan

Khisraw Nawa, M.D.

P7-023

Prevalence of Metabolic Syndrome in Acute Psychiatry Inpatients: Comparison Between Developed and Developing Countries

Archana D. Patel, M.D.

P7-024

Animal Hoarding Disorder, an Emerging Health Problem

Andrea Bulbena

P7-025

Variation in Hospital Admissions from the Emergency Department Related to Mental Health Conditions

Jane E. Hamilton, M.P.H., Ph.D.

P7-026

Does Telemedicine Increase Access to Mental Health Services in Rural Areas: Opportunities and Challenges

Yilmaz Yildirim

P7-027

Playing With Fire: Borderline Patients and Beginning Therapists - Case Report and Review of Literature

Sharvari P. Shivaneekar, M.D.

P7-028

Factors Influencing Engagement of People with Severe Mental Illnesses in a Reverse Co-Located Primary Care Clinic

Anand V. Iyer, M.D.

P7-029

CAMH Integrated Care Research Project

David J. Rodie, B.A., B.Sc., M.D.

P7-030

Mortality and Co-morbidity Among Public Mental Health Outpatients with Severe Mental Illness

Jose Vito, M.D.

P7-031

Developing a Team Model in Psychiatry: Incorporating an Emphasis on Exercise

Richard D. Wallis, M.S.N., N.P.

P7-032

The Impact of Chronic Genistein Treatment on Bisphenol A Responses of Adult Male Rats on Water Maze Performance: Implications of a High-Fat Diet

Ying Fan, Ph.D.

P7-033

Effect of Treatment Time and Citalopram Enantiomer Levels on Agitation and QTc Interval in Patients with Alzheimer Disease

Thang Ho, Ph.D.

P7-034

Aging Effect on Neurogenesis and BDNF Expression via AMPK Activation

Soo Ah Jang, M.D.

P7-035

Cognitive Function of Thyroid Papillary Carcinoma Patients Before Radioiodine Therapy

Hyunseuk Kim, M.D.

P7-036

Toward Systematic Examination Of Risperidone On QTc In Children With Autism And Serious Behavioral Problems

Lan Chi L. Vo, M.D.

P7-037

Clinical Dilemma in Diagnosing a Case of Friedreich's Ataxia

Ameya U. Amritwar, M.B.B.S., M.D.

P7-038

Case Report of Delayed Postanoxic Leukoencephalopathy Presenting with Behavioral Symptoms

Daniel J. Lache, M.D.

P7-039

Differences Between Two Types of Delusional Misidentification Syndrome: Capgras Syndrome and Delusional Misidentification for the Mirror Image

Takashi Matsuki, M.D.

P7-040

Personality Traits, Anxiety and Depression in Patients with Wilson's Disease and Other Liver Diseases: Preliminary Results from a Comparative Study

Jessica Thoma, M.D.

P7-041

Optimizing Repetitive Brain Stimulation Using Direct Electrical Recordings in Human Neocortex

Corey Keller, M.D., Ph.D.

P7-042

Neuronal Activity and Secreted Amyloid β Lead to Altered Amyloid β Precursor Protein and Presenilin 1 Interactions

Xuejing Li, M.D., Ph.D.

P7-043

Pilot Examination of mRNA Isoform Expression Disturbances in Schizophrenia and Alcoholism Using Next Generation mRNA Sequencing

Christie Mensch, M.D.

P7-044

Functional Mapping of Dynamic Happy and Fearful Facial Expressions in Young Adults with Familiar Risk for Psychosis

Johannes Pulkkinen

P7-045

Effects of Sex, Age and Number of Treatments on the Seizure Duration in Bilateral ECT: A Naturalistic Study

Abhishek R. Nitturkar, M.B.B.S.

P7-046

Electroconvulsive Therapy for Major Depressive Disorder in a Patient with a Permanent Skull Defect: A Case Report

Jihyun Roh, M.D.

P7-047

Addressing Restraint and Seclusion in an Acute Inpatient Psychiatric Facility

Vijeta Kushwaha, M.B.B.S., M.D.

P7-048

Linkage from Crisis Clinic to Long-term Outpatient Mental Health Care: What Factors Influence Success?

Melissa A. Goelitz, M.D.

P7-049

Implication of PHQ1 and PHQ9 Screening for Depression and Suicidality in Medically and Surgically Ill Patients Treated in a Community Teaching Hospital

Dheeraj Kaplish, M.D.

P7-050

Establishing the Roles of the Kynurenine Pathway in Inflammation-Induced Emotional and Cognitive Dysfunction

Flurin Cathomas, M.D.

P7-051

Association Between Herpes Simplex Virus-2 and Personality

Neha Gupta, M.D.

P7-052

Effects of CNS Region-Specific versus Peripheral Increased TNF on Emotional Behavior in Mice

Federica Klaus, M.D.

P7-053

Antidepressants Associated Purpura: A Rare Familial Case Presentation

Shama Faheem, M.D.

P7-054

Tardive Dyskinesia and Tardive Dystonia with Second-Generation Antipsychotics in Bipolar Disorder Patients Unexposed to First-Generation Antipsychotic

Ahram Lee

P7-055

Serotonergic Antidepressants and Increased Bleeding Risks in Breast Biopsy

Artin A. Mahdanian, M.D.

P7-056

A Case of Mirtazapine-Induced Neutropenia

Melinda McCusker, N.P.

P7-057

Adderall-Induced Trichotillomania: A Case Report

Chiranjir Narine, M.D.

P7-058

An Atomoxetine Aberration- A Case Report of Adult Onset Substance Induced Psychosis

Insiya Nasrulla

P7-059

Syndrome of Inappropriate Antidiuretic Hormone (SIADH), A Clinical Report of a Case with Sodium-Valproate Induced Hyponatremia

Kalliopi S. Nissirios, M.D.

P7-060

Clozapine Related Myocarditis: A Case Series

Anupriya Razdan, M.B.B.S.

P7-061

Substance Withdrawal Catatonia: A New DSM-5 Diagnosis?

Salmahn Alam, M.D.

P7-062

Risperidone-Associated Pancreatitis

Sogand Ghassemi

P7-063

Discordant Identification of Symptoms and Diagnosis of Delirium

Eun Ha Kim, M.D.

P7-064

Treatment of Catatonia Caused by Wilson's Disease with Electroconvulsive Therapy: A Case Report and Systematic Review of Literature

Antonio L. Nascimento, M.D., M.Sc.

P7-065

Using New Psychiatric Diagnosis as a Quality Indicator for Consultation-Liaison Psychiatry Services: A Canadian Study

Shanthini Ratnakumarasuriyar, B.Sc.

P7-066

Development of the Korean Version of Postconcussional Syndrome Questionnaire

Miri Yoon

P7-067

Work Related Stress Among Canadian Resident Trainees

Priya Sharma, B.Sc., M.D.

P7-068

The Mental Health Care for Low Income/Uninsured Children in an Eastern Iowa Community as It Relates to Mental Health Disparities

Nicole Del Castillo, M.D.

P7-069

Life Expectancy of Individuals with Severe Mental Illness in an Underserved Community Mental Health Population

Shalin Patel, M.D.

P7-070

Top 10 Free Self-Help Apps for Mindfulness and Meditation

Karen Reimers, M.D.

P7-071

Identifying the Physical Activity Preferences, Attitudes and Barriers Among Individuals Diagnosed with Bipolar Disorder

Mehala Subramaniappillai, B.Sc.

P7-072

Prenatal Depression and Anxiety: Implications for Postnatal Maternal Sensitivity?

Phillippe-Edouard Boursiquot, M.D.

P7-073

Differential Factors Associated With Depression in Peri-Menopausal and Post-Menopausal Women: Focused on Premenstrual Syndrome and Vasomotor Symptoms

Hongdae Hyun

P7-074

Comparison of Stressful Events and Stress Sensitivity Between Depressive Patients With and Without Bipolarity

Kang Yoon Lee, M.D., Ph.D.

P7-075

Comparison of Personality Traits Related to Perceived Stress Between Bipolar and Depressive Disorders

Jeong Im Lee, M.D.

P7-076

Comparison of Anxiety Profiles Between Depressive Patients With Positive and Negative Screening in Mood Disorder Questionnaire

Tae Kang, M.D.

P7-077

Association of Nitric Oxide Synthase-1 (NOS-1) Gene Polymorphisms With Schizophrenia in Korean Population

Mi ae Oh, M.D.

P7-078

Mental Disorders in Offspring of Parents With Bipolar Disorders in Korea

Jong-myeong Kim, M.D.

P7-079

Child Mental Health and Juvenile Delinquencies

Dohyung Kim, Ph.D.

8

**Poster Session 8
Tuesday, May 19**

New Research Poster Session 2

2:00 p.m. - 4:00 p.m.

Exhibit Halls D-F, South, Level 800 Metro Toronto Convention Centre

P8-001

SBIRT Training in Health Professional Education- An Interdisciplinary Curricular Approach to Substance Use

Shilpa Srinivasan, M.D.

P8-002

The Severity of Ethanol Withdrawal Scale (SEWS) Significantly Improves Scale-driven Alcohol Withdrawal Treatment: a QA Outcome Assessment

Thomas Beresford, M.D.

P8-003

Reducing Substance Involvement in College Students: A Three-Arm Parallel-Group Randomized Controlled Trial of a Computer-Based Intervention

Roseli Boerngen-Lacerda, Ph.D.

P8-004

Depression and Alcohol Withdrawal Syndrome: Is Antidepressant Therapy Associated With Lower Hospital Readmission Rates

M. Caroline Burton, M.D.

P8-005

Reducing Admissions for Alcohol Withdrawal Syndrome

M. Caroline Burton, M.D.

P8-006

A Pilot Study of Coercion-Driven Treatment Outcome of Substance Abusers With Co-Occurring Psychiatric Disorders with Criminal History

Simon Chiu, M.D., Ph.D.

P8-007

Do Substance Use Disorders Mitigate or Aggravate Insanity Defenses? Preliminary Findings from the Forensic 100 Study .

Simon Chiu, M.D., Ph.D.

P8-008

Relation of Chronic Marijuana Use to Mood Symptoms in Recently Admitted Inpatients Carrying a Unipolar, Bipolar or Psychotic Disorder Diagnoses

Michael Colin, M.D.

P8-009

Comorbidity and Treatment Utilization Associated with 12-Month DSM-5 Substance Use Disorders and Independent Mental Health Disorders

Rise B. Goldstein, M.P.H., Ph.D.

P8-010

Memory Reactivation Under Propranolol Reduces Craving in Addiction: A Pilot Study

Michelle Lonergan, M.Sc.

P8-011

Opioid Overdose Education in a Suburban Community Treatment Program

David Lott, M.D.

P8-012

Opioid Withdrawal Severity, Drug Use, and Outpatient Induction Onto XR-NTX Treatment

Paolo Mannelli, M.D.

P8-013

History of use of Novel Psychoactive Substances in a Sample of Young Psychiatric Patients: An Observational Study

Giovanni Martinotti, M.D., Ph.D.

P8-014

Substance Misuse in Acute Psychiatric Admissions of Young Adults

Muhammad I. Naeem, D.P.M., M.B.B.S., Psy.D.

P8-016

Role of Ziprasidone in Cannabis-Induced Psychotic Disorder

Debanjan Pan, D.P.M.

P8-017

Prescription Opioid and Benzodiazepine Misuse In Delaware

Iman Parhami, M.D., M.P.H.

P8-018

Gender Difference of Perceived Stress, Coping, Social Support, Anger, Alexithymia and Depression in the Korean Adolescent With Inhalant Abuse

Min Cheol Park, M.D., Ph.D.

P8-019

The Urge To Drink: Correlates of Alcohol Abuse among a Psychiatric Inpatient Sample

Mariela Reyes, B.A.

P8-020

Barriers to Mental Healthcare for Mentally Ill Physicians in the UK

Tariq Hassan, M.B.B.S.

P8-021

The Stigma-Discrimination Complex Associated With Mental Disorder as a Risk Factor for Suicide: A Systematic Review

Edwin Herazo, M.D., M.Sc.

P8-022

Inhaled loxapine for the Control of Agitation: Results From a Naturalistic longitudinal study

Pedro M. Sanchez Gomez, M.D.

P8-023

Higher Neopterin but not CRP Levels in T. Gondii Seropositive Old Order Amish

Prital Desai, M.D., M.P.H.

P8-024

Therapeutic Drug Monitoring (TDM) of Valproate and Carbamazepine using Saliva as Matrix.

Pankaj Lamba, M.B.B.S., M.D.

P8-025

Elucidating The Role of 5-HT1A Partial Agonism in Vilazodone's Antidepressant Efficacy

Eduardo D. Leonardo, M.D., Ph.D.

P8-026

Men Axillary Extracts Modify Platelet SERT and Impulsivity in Women

Donatella Marazziti, M.D.

P8-027

L-methylfolate, Folinic Acid, and Folic Acid and Reported Improvements in Fatigue in Depressed Psychiatric Outpatients With MTHFR-Variant Genotypes

Arnold W. Mech, M.D.

P8-028

All About the Base: How Common are Abnormal Pharmacogenetic Variants Found in an Outpatient Mental Health Setting?

Jeffrey M. Turell, M.D., M.P.H.

P8-029

Are There Cognitive Control Impairments in Early Adulthood Following Exposure to Family-Focused Childhood Adversities?

Nicholas D. Walsh, Ph.D.

P8-030

Enhanced Emotion Regulation and its Neural Substrates in Adolescents Exposed to Family-Focused Childhood Adversities

Nicholas D. Walsh, Ph.D.

P8-031

Suitability and Tolerability of Mindfulness-Oriented Interventions in Older and Younger Psychiatric Inpatients: A Pilot Study

Katerina Nikolitch, M.D.

P8-032

Internet-Assisted Cognitive Behavioral Therapy for Adults Compared to Traditional CBT in a Canadian Hospital Outpatient Setting

David G. Gratzer, M.D.

P8-033

Problematic Internet Use: Results From an Internet-Based Survey

Michael Van Ameringen, M.D.

P8-034

Making the Cut: Depression Screening in a Culturally Diverse Urban Latino Population

Mary Conlon, M.D.

P8-036

Noradrenergic and Anxiety Symptoms and Functional Impairment in Adult Patients with MDD: Post Hoc Analysis of 5 Clinical Trials of Levomilnacipran ER

Pierre Blier, M.D., Ph.D.

P8-037

Assessment of Depressive Symptoms in MDD Clinical Trials Across the Lifespan: Clinical Trial Measurement of Adult MDD

Joan Busner, Ph.D.

P8-038

Vortioxetine Promotes Early Increases in Dendritic Length and Spine Formation Compared to Fluoxetine - an in Vivo Study of Rat Hippocampal CA1 Region

Fenghua Chen, M.D., Ph.D.

P8-039

Patterns of Antidepressant Efficacy With Quetiapine XR as Adjunct to Different Ongoing Antidepressants; Exploration of MOA Hypotheses

Catherine J. Datto, M.D., M.S.

P8-040

Adjunctive brexpiprazole (OPC-34712) in patients with major Depressive Disorder and Anxiety Symptoms: An Exploratory Study

Lori Davis, M.D.

P8-138

Association Between Symptom Severity and Medication Adherence in Poorly Adherent Patients With Bipolar Disorder

Martha Sajatovic, M.D.

P8-041

Efficacy and Safety of Cariprazine as Adjunctive Therapy in Major Depressive Disorder: A Double-Blind, Randomized, Placebo-Controlled Study

Willie Earley, M.D.

P8-042

Post Hoc Analyses of Suicidality in Clinical Trials of Vilazodone in Adults With Major Depressive Disorder

John Edwards, M.D.

P8-043

Efficacy and Safety of Brexpiprazole (OPC-34712) as Adjunctive Treatment in Major Depressive Disorder: Meta-Analysis of Two Pivotal Studies

Hans Eriksson, M.D.

P8-044

A Randomized Study to Examine the Impact of Psychoeducational Intervention on Adherence to Antidepressants

Adel Gabriel, M.D.

P-045

Valproate in unipolar treatment-resistant depression (TRD): A Pilot Study

Gabriella Gobbi, M.D., Ph.D.

P8-046

The Clinical Significance of the Relationship Between Aldosterone and Depression

Lubomira Izakova, M.D., Ph.D.

P8-047

Effect of Vortioxetine on Functional Capacity in Patients with Major Depressive Disorder with Self-reported Cognitive Dysfunction

William Jacobson, Ph.D.

P8-048

Early Life Stress Increases Stress Vulnerability Through BDNF Gene Epigenetic Changes in the Rat Hippocampus

Young Hoon Kim, M.D., Ph.D.

P8-049

Effects of p11 on BDNF-Induced Changes in Dendritic Outgrowth and Spine Formation in Primary Hippocampal Cells

Young Hoon Kim, M.D., Ph.D.

P8-050

MDD Patients in a Recurrent Depressive Episode or in the First Depressive Episode

Susan G. Kornstein, M.D.

P8-051

Facing Depression Using botulinumtoxin: Update and Pooled Analysis From Clinical Trials

Tillmann Kruger, M.D.

P8-052

Plasma Brain-Derived Neurotrophic Factor Levels Predict the Clinical Outcome of Depression Treatment in a Naturalistic Study

Masatake Kurita, M.D., Ph.D.

P8-053

A Randomized, Placebo-Controlled Study of Bright Light Therapy, Fluoxetine and the Combination, for Nonseasonal Major Depression.

Raymond W. Lam, M.D.

P8-054

Effects of Antidepressants in a Rat Model of Co-Morbid Cognitive Deficits and Depression-Like Behavior Induced by Ovariectomy

Yan Li, M.D., Ph.D.

P8-055

Effect of Vortioxetine on Cognitive Dysfunction in Subgroups of Adult MDD Patients: A Randomized, Double-Blind, Placebo-Controlled Study

Søren Lophaven, Ph.D.

P8-056

Effect of Adjunctive Brexpiprazole (OPC-34712) on Depressive Symptoms in Patients with Symptoms of Anxious Distress: Results from Post-Hoc Analyses

Roger S. McIntyre

P8-057

A Novel Pre-Clinical Model of Cancer-Induced Depression

Mina Nashed, B.Sc., M.Sc.

P8-058

Long-term safety of adjunctive brexpiprazole (OPC-34712) in MDD: Results From Two 52-week Open-Label Studies

J. Craig Nelson, M.D.

P8-059

Castelli Risk Indexes 1 and 2 are Higher in Major Depression but Other Characteristics of the Metabolic Syndrome are Not Specific to Mood Disorders

Sandra O. V. Nunes, M.D., Ph.D.

P8-060

Clinical Relevance of Subjective Cognitive Assessment in Patients With Major Depressive Disorder

Christina K. Olsen, Ph.D.

P8-061

Frequency of Somatic Symptoms in Patients with Major Depressive Disorder and their Effect on Work Interference

Yong Chon Park, M.D., Ph.D.

P8-062

The Burden of Treatment Switch in Patients with Major Depression: a US Retrospective Claims Database Analysis

Vanessa R. Perez, M.S., Ph.D.

P8-063

Behavioral and Cognitive Differences Between Young Adult at-Risk Gamblers With and Without Depression

Sarah A. Redden, B.A.

P8-064

Lurasidone For the Treatment of Major Depressive Disorder With Mixed Features: A Randomized, Double-Blind, Placebo-controlled 6 Week Trial

Trisha Suppes, M.D., Ph.D.

P8-065

Prescribing Practices of Antidepressant Medications for Treatment of Major Depressive Disorder (MDD) among Insured Members (N=68,394)

Lara A. Trevino, M.P.H., Ph.D.

P8-066

Chronotype Is Associated With Seasonal Weight and Sleep Duration Changes in the Old Order Amish

Layan Zhang, M.D., M.Psy.

P8-067

The Brief General Functioning Scale (BGFS): An Instrument To Assess Family Functioning Quickly

Gabor I. Keitner, M.D.

P8-068

A Study of Resilience Amongst People Who Lost Their Relatives in Natural Calamity: Uttarakhand in Northern India

Amresh K. Shrivastava, M.D.

P8-069

Psychiatric Emergency Services (PES) Patient Experience Survey (PES) Pre-Quality Intervention

Hava E. Starkman, B.Sc.

P8-070

Undetected-Untreated: Eating Disorders Among Hospitalized Psychiatric Patients: A Retrospective Electronic Data Analysis of 8000 Admissions

Robbie Campbell, M.D.

P8-071

Hot Ambient Temperatures are Associated With Higher Prevalence of Psychiatric Disorders in Places with Equal Sunshine

Michael J. Norden, M.D.

P8-072

Interprofessional Ethics in End of Life Care

Cheryl Person, M.D.

P8-073

Health Care Utilization and Medication Cost Savings in Patients Receiving Combinatorial Psychiatric Pharmacogenomic Testing

Raymond A. Lorenz, Pharm.D.

P8-074

Association Between Dopamine Receptor D2 (DRD2) Variations rs6277 and rs1800497 and Cognitive Performance According to Risk Type for Psychosis

Hugh Ramsay, M.D., M.Sc.

P8-075

CYP-GUIDES: A Randomized Controlled Trial to Evaluate Pharmacogenetic Decision Support in Inpatients With Depression

Gualberto Ruano, M.D.

P8-076

Perceived Self-Directed Treatment and Right Amount of Family Involvement are Associated with Increased Patient Satisfaction in Psychiatric Inpatients

Cheryl A. Kennedy, M.D.

P8-077

Medicaid Managed Care and Drug Utilization for Patients with Serious Mental Illness

Jacqueline Pesa, M.P.H., Ph.D.

P8-078

Use of Peer Navigators in Engaging Consumers suffering from Co-Occurring Substance Use Disorders

Manish Sapra, M.D.

P8-079

Psychosocial Predictors of Multivitamin Adherence After Bariatric Surgery

Supreet Sunil, B.Sc., M.B.A.

P8-080

Improving Access to Children's Mental Health Care: A Collaborative Care Model of Child Psychiatry and Primary Care Pediatrics

Mary T. Gabriel, M.D.

P8-081

Preliminary Results from an I.M.P.A.C.T. Model Implementation in a Four Specialty Training Clinic

Shawn B. Hersevoort, M.D., M.P.H.

P8-082

Cognitive and Cardiovascular Fitness in Patients with Schizophrenia

Helene Speyer, M.D.

P8-083

Relationship of Vitamin D in Depressed Adolescents, Adolescents With Fractures and Normal Controls

Sarosh Khalid-Khan

P8-084

Social Support Moderates the Relationship Between Pain and Anxiety in a Veteran Sample

Randy A. Boley, B.A.

P8-085

Dextromethorphan Quinidine for Pseudobulbar Affect Secondary to Alzheimer's Disease/Dementia: Effect on Mood Symptoms in PRISM-II Dementia Cohort

Andrew J. Cutler, M.D.

P8-086

Association of StarD6 Gene Polymorphisms and Alzheimer's Disease in Korean Population

Young Jong Kim, M.D.

P8-087

Evaluation of Sentence Comprehension in Dementia and MCI and the Relationship Between Language Deficit, Severity of Cognitive Decline and BPSD

Maria Kralova, M.D., Ph.D.

P8-088

Cross-Sectional Study of Prescribing Patterns in People with Dementia and Intellectual Disability

Rupal Patel, M.D.

P8-089

Dextromethorphan/quinidine (AVP-923) for Treatment of Agitation in Persons with Alzheimer's Disease: Evaluation of Concomitant Psychiatric Medications

Elaine Peskind, M.D.

P8-090

Frontal Lobe Tumor and Psychiatric Manifestations

Sahil Munjal, M.D.

P8-091

Improved Treatment Acceptance and Adherence Following the Diagnosis of Multiple Malformations of Cortical Development in a Patient with Psychosis

Rachit Patel, M.D.

P8-092

Population Pharmacokinetic Simulations of Dosing Windows and Missed Doses of Paliperidone Palmitate 3-Month Formulation in Schizophrenia

Srihari Gopal, M.D., M.H.S.

P8-093

Switching Scenarios for Paliperidone Palmitate 3-Month Formulation in Schizophrenia: A Population Pharmacokinetic Simulation-Based Evaluation

Mahesh N. Samtani, Ph.D.

P8-094

Stiff Person Syndrome or Catatonic Schizophrenia: A Case Report

Ahmad Hameed, M.D.

P8-095

RTMS Using a Two Coil Electromagnetic Array: Efficacy for Treatment Resistant Major Depressive Disorder

Scott T. Aaronson, M.D.

P8-096

Treatment of Unipolar, Non-Psychotic MDD with Transcranial Magnetic Stimulation: Effects of Pharmacotherapy Changes, Acute and Long-Term Outcomes

Kimberly Cress, M.D.

P8-097

Trends In ECT Utilization in the Medicare Fee-For-Service Population, 2000-2012

Patrick Ying, M.D.

P8-098

Identification of Risk Factors for Suicide Amongst Psychiatric Patients: Can Structured Measurement Tools Be More Specific?

Amresh K. Shrivastava, M.D.

P8-099

Recruitment, Ideology, and Strategic Prevention in Radical Extremism: A Literary Review

David A. Brown

P8-100

Psychiatrist as Communicator: Putting the 'L' Back in CL Psychiatry

Jamey B. Adirim, B.A., M.B.B.S.

P8-101

Predicting Help Seeking Behaviors in Patients with Mood and Anxiety Symptoms

Leena Anand, B.A.

P8-102

Impact of Implementing Novel Level of Care Criteria for Group Homes

Cynthia L. Arfken, Ph.D.

P8-103

A Journey to Recovery

Felicia Iftene, M.D.

P8-104

Telepsychiatrist Perception of Clinical Effectiveness

Joseph Pierri, M.D.

P8-105

Exploring Genetic Variability at PI, GSK3, HPA and Glutamatergic Pathways in Lithium Response: Association with IMPA2, INPP1 and GSK3B Genes

Antoni Benabarre Hernández

P8-106

A Double Blind Trial of Divalproex Sodium for Affective Lability and Ethanol Use Following Traumatic Brain Injury

Thomas Beresford, M.D.

P8-107

Antidepressants and Congestive Heart Failure - a Population Based Nested Case-Control Study

Robert Boden, M.D., Ph.D.

P8-108

Baseline State but Not Drug Exposure Predicts Putative Side Effects 2 Weeks After Starting Olanzapine in Psychotic Depression

Simon J.C. Davies, D.M., M.B.B.S., M.Sc.

P8-109

Brexipiprazole Shows Antidepressant and Anxiolytic-Like Effects in the Rat Forced Swim and Vogel Conflict Test

Linda Lerdrup, Ph.D.

P8-110

Genetic Polymorphisms and Antidepressant Adverse Effects or Nonresponse

Rajnish Mago, M.D.

P8-111

Randomized, Proof-Of-Concept Trial of Low Dose Naltrexone for Patients with Breakthrough Symptoms of Major Depressive Disorder on Antidepressants

David Mischoulon, M.D., Ph.D.

P8-112

Aripiprazole as Add on for the Treatment of Hyperprolactinaemia Induced Paliperidone Palmitate Injections Side Effect.

Hellme Najim, M.D., M.R.C.

P8-113

Effects of Food on the Pharmacokinetics and Bioavailability of Quetiapine XR: Clinical Relevance of Dosing Instructions

William Pottorf, Ph.D.

P8-114

Effects of Chronic Aripiprazole Administration on Serotonin and Glutamate Receptors: Comparison With Cariprazine

Frank I. Tarazi, M.B.A., M.B.B.S., Ph.D.

P8-115

Incidence of Serotonin Syndrome with concomitant Use of Serotonergic Agents in the U.S. Veteran Population

Lin Xie, M.A., M.S.

P8-116

“Morgellons Disease, the Controversy: A Dermatological Disorder or a Psychiatric Disorder in the Age of Internet”

Taylor Burns, M.D.

P8-117

Can Diabetes Health Beliefs in Patients with Severe Mental Illness Influence Metabolic Outcomes?

Dale D'Mello, M.D.

P8-118

Comorbidity of Anxiety With Heart Disease Among Adults Seen in Emergency Departments in a Large Asian-American and Pacific Islander Population

June C. Lee, D.O.

P8-119

Cancer Patients' Hope and its Impact on their Own and Caregivers' Emotional States

Rathi Mahendran, M.B.B.S., M.Ed., M.Med.

P8-120

Systematic review of the effectiveness of Consultation Liaison Psychiatry

Anne P.F. Wand, M.B.B.S.

P8-121

Outcomes in Patients with Bipolar Disorder who Underwent Kidney Transplant

Ilona Wiener, M.D.

P8-122

Attachment Style and Expression of Jealousy in Romantic Love

Borjanka Batinic, D.Phil., M.D.

P8-123

Is Rater Change Associated with Identical Scoring a Marker of Poor Data Quality?

David G. Daniel, M.D.

P8-124

Optimization of a Digital Health Feedback System in Psychiatry

Shashank Rohatagi, M.B.A., Ph.D.

P8-125

Gender Differences in the Career Plans of Psychiatry Residents

Emily Fu, M.D.

P8-126

Prevalence of Sleep Problems and Its Impact on Anxiety, Depression and Quality of Life in Korean Fire Fighters

Sang Yeol Lee, M.D., Ph.D.

P8-127

Use of rTMS to Treat Insomnia Disorder: An Overview

Deepti Kaul Mughal, M.D.

P8-128

A Case of Conversion Disorder With Conceptual and Treatment Challenges

Furqan Nusair, M.B.B.S.

P8-129

Patient Perceptions of Community Mental Health Treatment and Community Treatment Orders (CTOs)

Arash Nakhost, M.D., M.Sc., Ph.D.

P8-130

The Wandering Mentally ill in the Mental Health Services of India

Gaurav H. Singh, M.D.

P8-131

Use of Prazosin for Treating PTSD Symptoms in the Intellectually Delayed Population

Stephen Krieg, M.D.

P8-132

Effects of Escitalopram on Autonomic Function in Posttraumatic Stress Disorder Among Veterans of Operations Enduring Freedom and Iraqi Freedom

Sriram Ramaswamy, M.D.

P8-133

Lasting Impact of Direct Exposure to Terrorism on Health, Mental Health and Posttraumatic Growth

Phebe M. Tucker, M.D.

P8-134

A Model Wellness Intervention Aimed at Reducing Cardiometabolic Syndrome Risk Associated with Psychotropic Medications

Raymond J. Kotwicki, M.D., M.P.H.

P8-135

Examining Patterns Of Alcohol Use In Burmese Refugees In Houston

Nidal Moukaddam, M.D., Ph.D.

P8-136

Hospitalization and Emergency Room Utilization in Patients with Schizophrenia Receiving Atypical Antipsychotics in the Outpatient Setting

Carmela Benson, M.S.

P8-137

Treatment Patterns of Schizophrenia Patients Treated with Long-acting Injectables: Risperidone versus Paliperidone Palmitate

Kruti Joshi, M.P.H.

P8-138

Association Between Symptom Severity and Medication Adherence in Poorly Adherent Patients With Bipolar Disorder

Martha Sajatovic, M.D.

P8-139

Efficacy and Safety of Lurasidone in Older Adults with Bipolar Depression: Analysis of Two Double-blind, Placebo-controlled Studies

Martha Sajatovic, M.D.

P8-141

Reduction in Probability of Relapse in Patients with Schizophrenia Treated with Paliperidone Palmitate in Outpatient Facilities

Kruti Joshi, M.P.H.

New Research Topic Index

Abuse and Neglect Victims

P3-042, P4-021, P5-001, P5-009, P5-024, P5-085, P6-026, P6-062, P8-130

Academic Psychiatry and Psychiatric Education

P3-001, P3-002, P3-003, P3-004, P3-062, P7-001, P7-002, P7-003, P8-001

Addiction Psychiatry/Substance Use and Addictive Disorders

P3-005 thru P3-014, P3-026, P4-008, P4-013, P4-060, P5-002 thru P5-009, P5-018, P5-026, P5-027, P5-079, P6-054, P6-065, P6-128, P7-010, P7-079, P8-001 thru P8-019, P8-033, P8-078, P8-135

Administrative Psychiatry (Public, Private and University)

P3-019, P7-001

Advocacy, Stigma, and Patients' Rights

P3-020, P8-020, P8-021, P8-129

Aggressive Behaviors: Etiology, Assessment, and Treatment

P3-035, P6-063, P6-121, P8-022, P8-099

AIDS & HIV

P3-021, P6-014

Anxiety Disorders

P3-022, P3-034, P3-041, P3-051, P4-009, P4-040, P5-011, P5-012, P5-013, P5-029, P6-006, P6-015 thru P6-023, P6-127, P8-040, P8-056, P8-118

Attention/Deficit-Hyperactivity Disorder (ADHD)

P3-015, P3-016, P3-017, P3-019, P5-010, P6-001 thru P7-014, P7-057

Arts and Humanities (incl. Historical Issues)

P3-023, P3-024

Autism Spectrum Disorders

P4-011, P5-014, P5-015

Biological Psychiatry

P3-011, P3-037, P3-050, P4-005, P4-006, P4-007, P4-018, P4-028, P4-055, P5-040, P5-043, P5-044, P5-056, P5-071, P5-072, P5-076, P6-029, P6-038, P6-082, P6-123, P7-004, P7-005, P7-006, P7-007, P7-034, P7-045, P7-050, P7-051, P7-053, P8-005, P8-023 thru P8-028, P8-043, P8-046, P8-052, P8-057, P8-059, P8-071

Bipolar and Related Disorders

P3-025, P3-026, P4-031, P4-035, P4-051, P5-010, P5-016, thru P5-021, P5-024, P5-025 thru P5-029, P6-024, P6-025 thru P6-039, P6-042 thru P6-049, P6-053, P6-055, P6-057, P6-117, P7-054, P7-074 thru P7-078, P8-105, P8-138, P8-139

Brain Imaging

P3-010, P3-012, P4-008, P5-005, P6-094, P7-008, P7-009, P7-010, P7-011, P8-029, P8-030, P8-090



New Research Topic Index

Child and Adolescent Psychiatry

P3-016, P3-021, P3-027 thru P3-031, P3-059, P3-060, P4-010, P5-004, P5-030, P5-033 thru P5-037, P6-001, P6-009, P6-037, P6-050 thru P6-060, P7-013, P7-072, P7-078, P7-079, P8-018, P8-029, P8-030, P8-080, P8-083

Clinical Case Studies (Medical Student and Resident Poster Competition)

P1-001 thru P1-186, P1-209, P2-135, P2-136, P2-137

Cognitive Behavioral and Motivational Therapies

P3-032, P3-033, P3-034, P3-068, P5-015, P8-031, P8-032

Combined Treatment (Pharmacotherapy and Psychotherapy)

P5-028, P7-012

Community Development and Service Projects (Medical Student and Resident Poster Competition)

P1-022, P1-187, P1-188, P1-190 thru P1-208, P2-104

Computers, Technology and the Internet

P2-025, P3-024, P3-035, P3-036, P4-043, P6-059, P7-009, P7-013, P7-070, P8-003, P8-032, P8-033, P8-104

Couples and Family Therapies

P3-038, P8-122

Cultural Psychiatry and Diversity

P4-039, P5-041, P6-061, P6-130, P7-012, P7-014, P7-015, P7-068, P7-069, P8-034

Curriculum Development and Educational Projects (Medical Student and Resident Poster Competition)

P2-001 thru P2-035

Depressive Disorders

P3-013, P3-032, P3-033, P3-037 thru P3-054, P4-006, P4-014, P4-016, P4-026, P4-037, P4-041, P4-058, P4-065, P4-066, P5-038 thru P5-045, P5-053, P5-057, P6-023, P6-025, P6-033, P6-034, P6-116, P6-126, P7-008, P7-011, P7-018, P7-021, P7-052, P7-075, P7-076, P8-004, P8-034, P8-036 thru P8-066, P8-075, P8-081, P8-095, P8-096, P8-108, P8-109, P8-111, P8-140

Diagnosis/Assessment

P3-015, P3-055, P4-012, P5-082, P6-068, P6-069, P6-071, P6-088, P6-100, P7-016, P7-017, P7-038, P8-002, P8-013, P8-037, P8-067

Disaster Psychiatry

P8-068, P8-133

Disruptive, Impulse Control, and Conduct Disorders

P5-035, P5-037, P6-060, P6-061, P8-019

Dissociative Disorders

P5-046, P6-062

Emergency Psychiatry

P3-056, P3-057, P6-073, P7-025, P7-048, P8-069, P8-098

End of Life and Palliative Care

P3-064, P4-062

Epidemiology

P3-058 thru P3-061, P5-021, P5-038, P5-042, P5-062, P5-070, P6-003, P6-020, P6-103, P7-018, P8-009, P8-014, P8-028, P8-070, P8-071

Ethics

P3-062, P8-072

Feeding and Eating Disorders

P4-025, P5-047, P6-066, P6-068, P6-069, P6-071, P7-017

Forensic Psychiatry

P3-061, P6-063, P6-064, P6-065, P7-019, P8-006, P8-007

Gender Dysphoria

P3-065, P5-048

Gender Issues

P3-008, P3-063, P8-026

Genetics

P3-052, P3-063, P4-046, P4-047, P5-077, P5-078, P6-032, P7-020, P7-021, P8-073, P8-074, P8-075, P8-110

Geriatric Psychiatry

P3-047, P3-058, P3-064, P3-065, P3-066, P3-067, P5-049 thru P5-058, P6-072, P6-073, P6-074, P7-006, P8-087, P8-139

New Research Topic Index

Global Mental Health and International Psychiatry

P3-007, P7-022, P7-023, P8-119

Group Therapies

P3-068

Health Care Financing and Reimbursement

P6-115, P8-136

Health Services Research

P3-001, P4-001, P4-002, P4-003, P4-004, P4-067, P5-007, P6-106, P6-129, P7-024, P7-025, P7-026, P7-029, P7-065, P8-017, P8-065, P8-076 thru P8-079, P8-097

Human Sexuality

P6-075

Individual Psychotherapies

P7-027

Integrated and Collaborative Care

P3-044, P3-045, P3-069, P3-070, P4-033, P7-028 thru P7-031, P8-080, P8-081, P8-082, P8-100

Integrative Medicine (CAM)

P4-009, P6-019, P8-083

Interprofessional Relations

P8-125

LGBT

P6-076, P7-002

Military/Veterans and Their Families

P3-003, P3-070, P4-010, P5-032, P5-064, P5-065, P6-080, P8-084, P8-106, P8-115

Neurocognitive Disorders

P4-011, P4-056, P4-068, P5-052, P5-074, P5-080, P6-014, P7-032 thru P7-035, P7-042, P8-085 thru P8-089

Neurodevelopmental Disorders

P6-050, P6-074, P7-036, P8-131

Neuropsychiatry

P3-028, P4-012, P4-048, P5-003, P6-091, P7-037 thru P7-040, P8-090, P8-091

Neuroscience

P3-009, P3-053, P4-013, P4-014, P4-015, P4-032, P5-031, P5-061, P5-073, P6-114, P7-032, P7-041 thru P7-044, P8-038, P8-049, P8-092, P8-093, P8-094

Non-Pharmacological Somatic Therapies (e.g., ECT, TMS)

P4-016, P4-018, P5-033, P5-055, P7-041, P7-045, P7-046, P7-064, P8-095, P8-096, P8-097

Obsessive-Compulsive and Related Disorders

P4-019, P4-020, P4-052, P5-059, P5-060, P6-017, P6-077, P6-078

Patient-Oriented and Epidemiologic Studies (Medical Student and Resident Poster Competition)

P2-036 thru P2-102

Patient Safety

P2-102, P3-017, P3-057, P4-023, P6-125, P7-047, P8-098

Personality Disorders

P3-046, P5-019, P5-061, P5-062, P5-063, P6-045, P6-058, P6-124

Political and Economic Issues (incl. Human Rights)

P5-048, P7-019, P8-099

Posttraumatic Stress Disorder (PTSD)

P4-021, P5-064, P5-065, P6-005, P6-080, P8-068, P8-132

Practice Management Starting/Closing, Marketing

P4-003

Psychiatric Rehabilitation and Recovery

P3-049, P3-069, P4-022, P4-024, P4-049, P4-061, P6-081, P6-109, P8-031, P8-076

Psychiatric Services: Organization and Delivery

P3-023, P4-001, P4-002, P4-023, P5-008, P6-064, P6-118, P6-130, P7-028, P7-048, P7-049, P8-020, P8-069, P8-070, P8-100 thru P8-104

New Research Topic Index

Psychiatrists: Professional and Personal Issues

P4-024

Psychoanalysis

P3-002, P4-025

Psychoimmunology

P6-082, P7-005, P7-050, P7-051, P7-052, P8-023

Psychopharmacology

P3-014, P3-025, P3-056, P4-005, P4-026 thru P4-032, P4-057, P5-002, P5-025, P5-030, P5-075, P5-083, P6-002, P6-010, P6-011, P6-013, P6-035, P6-039, P6-056, P6-077, P6-085, P6-087, P6-089, P6-101, P6-102, P6-105, P6-110, P6-112, P7-036, P7-053 thru P7-060, P7-062, P8-016, P8-022, P8-024, P8-036, P8-039, P8-041, P8-047, P8-048, P8-050, P8-054, P8-055, P8-060, P8-064, P8-088, P8-105, P8-106, P8-108 thru P8-115, P8-132, P8-134, P8-140

Psychosocial and Biomedical Research Projects (Medical Student and Resident Poster Competition)

P1-189, P2-103, P2-105, P2-106, P2-107, P2-109 thru P2-134

Psychosomatic Medicine

P4-033 thru P4-038, P4-054, P5-013, P5-066, P6-066, P7-035, P7-040, P7-055, P7-061 thru P7-066, P7-071, P8-116 thru P8-121

Relational Problems

P4-015, P4-039, P8-067, P8-122

Religion, Spirituality, and Psychiatry

P4-040, P4-041, P4-042, P5-066

Research Design/Methodology

P3-043, P6-107, P8-035, P8-123, P8-124, P8-137

Resident, Fellows and Medical Student Concerns

P4-043, P4-044, P7-027, P7-067, P8-125

Schizophrenia Spectrum and Other Psychotic Disorders

P3-036, P4-020, P4-029, P4-045, P4-046, P4-048 thru P4-068, P5-031, P5-050, P5-068 thru P6-091, P6-094 thru P6-115, P6-129, P7-020, P7-060, P8-035, P8-074, P8-091, P8-092, P8-093, P8-094, P8-113, P8-114, P8-123, P8-124, P8-136, P8-137

Sexual Dysfunctions

P6-016, P6-081, P6-116

Sleep-Wake Disorders

P3-027, P3-031, P4-058, P4-059, P4-060, P5-051, P5-084, P6-043, P8-126, P8-127

Social and Community Psychiatry

P4-022, P4-030, P4-061, P4-062, P7-030, P7-068, P7-069, P8-103, P8-126, P8-129, P8-130

Somatic Symptom Disorder

P8-061, P8-128

Suicide

P3-022, P3-039, P4-036, P4-053, P4-063, P5-006, P5-036, P5-085, P5-086, P6-028, P6-031, P6-113, P6-117 thru P6-125, P8-021, P8-042

Treatment Techniques and Outcome Studies

P3-040, P4-019, P5-001, P5-039, P5-068, P6-004, P6-042, P6-044, P6-108, P7-016, P7-059, P8-012, P8-051, P8-053, P8-062, P8-073, P8-127, P8-131

Victims of Violence

P8-133, P8-135

Wellness

P4-059, P4-064, P5-054, P6-076, P7-023, P7-031, P7-067, P7-070, P7-071, P8-079, P8-117, P8-134

Women's Health

P4-004, P4-064 thru P4-067, P6-072, P6-126, P6-127, P6-128, P7-072, P7-073

Exhibits Guide

Exhibitor Sponsorship Acknowledgments . . .	234
General Information	236
Product Theaters	238
Therapeutic Updates	242
Exhibitors with Product/Service Descriptions	243
Exhibitors by Product/Service Listing	267
Career Fair and Publishing Book Fair Exhibitors	271
Numerical List of Exhibitors by Booth Number	273
Exhibit Hall Floor Plan	275
Author/Presenter Index	279



Exhibitor Sponsorship Acknowledgments



The APA thanks our exhibitors for their sponsorship of the Exhibit Hall and for providing additional programs and services at the APA Annual Meeting. Their sponsorship supports the Annual Meeting and enriches the meeting experience for attendees. The APA deeply appreciates their support and encourages you to visit the Exhibit Hall.

Sponsorships and Support

APA Cafés and Wi-Fi:	Takeda Pharmaceuticals USA, Inc. and Lundbeck, Inc.
APA Doctor's Bag Pocket:	Sunovion Pharmaceuticals Inc.
Connection Café:	Janssen Pharmaceuticals, Inc.
Daily Bulletin Live:	AstraZeneca Pharmaceuticals
Exhibit Hall Charging Station:	AstraZeneca Pharmaceuticals
Hotel Key Cards:	Alkermes; Sunovion Pharmaceuticals Inc.
Meeting Mobile App:	Alkermes
Resident Poster Session:	Janssen Pharmaceuticals, Inc.
Shuttle Bus Service	FORUM Pharmaceuticals

List of Exhibitors

Acadia Healthcare	Brookhaven Retreat
ACADIA Pharmaceuticals	California Correctional Health Care Services (CCHCS)
Actavis Pharma Inc.	Cambridge University Press
ACUTE Center for Eating Disorders at Denver Health	Canadian ADHD Resource Alliance (CADDRA)
Alkermes, Inc.	Cannon Design
Allina Health	The Center for Eating Disorders at Sheppard Pratt
American Academy of Addiction Psychiatry	CFG Health Network
American Board of Psychiatry and Neurology, Inc.	<i>Clinical Psychiatry News</i>
American College of Psychiatrists	Community Health Systems
American Physician Institute for Advanced Professional Studies	Compulink Business Systems, Inc.
American Professional Agency, Inc.	CooperRiis Healing Community
Armor Correctional Health Services, Inc.	Current Psychiatry
Association of Gay and Lesbian Psychiatrists	Cyber Relax/ACIGI Relaxation
Assurex Health	Diamond Healthcare Recruitment Division
AstraZeneca Pharmaceuticals	DR Wanted
Aurora Health Care	Eating Recovery Center
Austen Riggs Center	Electromedical Products International, Inc.
Avanir Pharmaceuticals, Inc., Medical Affairs	Elsevier, Inc.
Bassett Healthcare Network	Evoke Neuroscience
Brain & Behavior Research Foundation/ NARSAD Artworks	FCS, Inc.
Brainsway Ltd.	<i>Focus: The Journal of Lifelong Learning in Psychiatry</i>
	FORUM Pharmaceuticals, Inc.

Exhibitor Sponsorship Acknowledgments

Fraser Health
Genomind
Global Medical Staffing
Goodlux Technology
Group Health Physicians
Guilford Publications
Harrington Healthcare
Hogrefe Publishing Corp.
Homewood Health
Horizon Health
Hospital Corporation of America (HCA)
HSHS Medical Group, Inc.
Infinite Trading
Ingenuity Health
Intermountain Healthcare
International Congress on Dual Disorders
and Dual Pathology
International Medical Recruitment
IPC Healthcare
Jackson & Coker
The *JAMA* Network
Janssen Pharmaceuticals, Inc.
Johns Hopkins Healthcare Solutions
Kaiser Permanente,
The Permanente Medical Group, Inc.
The Lancet Psychiatry
Locum Leaders
LocumTenens.com
Luminello Inc.
Magstim
MagVenture, Inc.
Maxim Physician Resources
Mayo Clinic
McLean Hospital
MECTA Corporation
Medical Search
Medicus Healthcare Solutions
Medley Pharmaceutical Ltd.
Menninger Clinic
Merck and Co.
Metabolic Maintenance
MHM Services, Inc.
MHS, Inc.
Millennium Health
Ministry Health Care
Multidisciplinary Association for Psychedelic Studies
(MAPS)
Neuronetics, Inc.
Neuroscience Education Institute
New York-Presbyterian Hospital
Nexalin Technology, Inc.
Northern Light Technologies
OmegaBrite
Oregon Health and Science University,
Department of Psychiatry
Otsuka America Pharmaceutical, Inc.
Oxford University Press
Pacific Grove Hospital
Pfizer Canada
Physicians for a National Health Program
PracticeLink.com
Providence Health and Services
Psychiatric Times
Psychiatry Section, Christian Medical
and Dental Associations
PsychU
QTC Management
Quotient - ADHD System by Pearson
Rapid Psychler Press
Reckitt Benekiser Pharmaceuticals
Rhino Medical Services
Reflections at Dominion Hospital
Rogers Memorial Hospital
Routledge/CRC Press
Routledge Journals
Royal College of Psychiatrists
Rutgers Center of Alcohol Studies
Rx Concepts, LLC
SAGE/MD Conference Express
Sheppard Pratt Health System
Shire U.S., Inc.
Somatics LLC
Sooma Oy
Spartanburg Regional Healthcare System
Springer Science+Business Media
Sunovion Pharmaceuticals Inc.
Takeda Pharmaceuticals/Lundbeck
Teva Select Brands
Theramanager, LLC
Tourette Syndrome Association
The TOVA Company
U.S. Department of State,
Office of Medical Services
U.S. Department of Veterans Affairs (HRMO)
U.S. Psychiatric & Mental Health Congress
Universal Health Services, Inc.
University of Florida, Department of Psychiatry
Uskudar University Npistanbul Neuropsychiatry
Hospital
Valant Medical Solutions
Vanda Pharmaceuticals, Inc.
Vanderbilt Behavioral Health
VISTA Staffing Solutions, Inc.
Wiley
Wolters Kluwer Health

General Information

! The APA exhibits program is an integral component of the overall Annual Meeting and provides an excellent opportunity for meeting registrants to obtain the latest information on products and services related to the psychiatric profession.

The meeting would not be possible without the generous support of our exhibitors, so please allow adequate time in your daily schedule to visit the exhibits, which are located in Exhibit Halls D-E, Level 800, South Building, in the Toronto Convention Centre. When you explore the exhibits, you will have the opportunity to participate in interactive computer programs and speak with the representatives of companies who provide services and products related directly to your professional and personal interests.

To assist in locating a particular company or product, a floor plan of the Exhibit Hall is included in this section, along with:

- 1) alphabetical list of exhibitors with product/service description;
- 2) exhibitors listed by product/service; and
- 3) exhibitors listed numerically by booth number.

Hospitality Lounges

Two APA Cafés, serving complimentary coffee (Locations #140 and #1945) are located in the rear of the Exhibit Hall. Please utilize these areas to relax and network with colleagues. Charging stations for cell phones and laptops, as well as free Wi-Fi, are also available in each café.

Publishers' Book Fair

Major publishers and book sellers, including American Psychiatric Publishing, are located in this designated area. Participating companies are selling and taking orders for new and current professional books in the field of psychiatry.

Career Fair

Exhibitors in this area include: government agencies, hospitals, locum tenens, mental health clinics, psychiatric facilities, and recruiters seeking psychiatrists to fill open positions. Find the APA JobCentral, The Career Hub for Psychiatry, the ultimate recruitment tool for employers and job-seekers alike, located in the APA Member Center, next to the American Psychiatric Publishing Bookstore.

International Meeting Pavilion

This area in the Exhibit Hall is comprised of international organizations and associations which will be holding international meetings outside of the U.S.

Endorsements

Products and services displayed in the Exhibit Hall occur by the contractual arrangement between the American Psychiatric Association and participating companies. This arrangement does not constitute or imply an endorsement by the American Psychiatric Association of these products or services.

Exhibit Hall Food Voucher

Save money and use your \$10 food voucher (attached to your meeting badge for paid attendees only) redeemable for food/beverage at the concession areas in the Exhibit Hall only. Note: There is no cash value/cash back, no replacement on vouchers, and they are for one-time use only, Sunday, May 17–Tuesday, May 19 during Exhibit Hall hours.

Exhibit Dates and Hours

SATURDAY, MAY 16

American Psychiatric Publishing (APP), APA Member Center, Publishers' Book Fair, and Career Fair open:

9:00 a.m. – 4:00 p.m.

All commercial and educational exhibits, the International Meeting Pavilion along with American Psychiatric Publishing, APA Member Center, Publishers' Book Fair, Career Fair open:

SUNDAY, MAY 17

10:00 a.m. – 4:00 p.m.

MONDAY, MAY 18

10:00 a.m. – 4:00 p.m.

TUESDAY, MAY 19

10:00 a.m. – 4:00 p.m.

Exhibit Hall Activities

All Exhibit Hall activities will take place in Exhibit Halls D-E, Level 800, South Building, Toronto Convention Centre.

- ▶ APA Cafés with daily coffee service, along with free Wi-Fi, and charging stations for cell phones and laptops.
- ▶ Check the schedule in the *Program Guide* and plan to attend Poster Sessions which will be held Saturday–Tuesday and Product Theaters which will be held Sunday–Tuesday.
- ▶ The APP Bookstore, APA Member Center, Publishers' Book Fair, and Career Fair will open on Saturday, May 16.
- ▶ Commercial and educational exhibits and the International Meeting Pavilion will open on Sunday, May 17.

General Information

The Sunshine Act and How It Affects You

The Physician Payment Sunshine Act is a federal law that requires pharmaceutical and device manufacturers under certain circumstances to publicly report any complimentary gift, food, beverage, non-CME certified education or other items of value given to physicians. Some of the food, product theaters, and trinkets that may be available to you at this meeting have been sponsored by companies that may be required to report your receipt of that gift. APA recommends that you ask the person providing the complimentary item whether your name will be reported under the Act before accepting complimentary products or food so that you can make an independent and educated decision to accept or not accept it.

! **Badge Color Codes**

BLUE	Members
YELLOW	Nonmembers
RED	Exhibitors
GREEN	APA Administration
SILVER	Press
BLACK	Temporary Personnel



Product Theaters

! APA Product Theaters are for informational and promotional purposes only and do not offer CME credit. Seating is limited to 250 and is on a first-come, first-served basis. The 60-minute sessions are held Sunday, May 17 – Tuesday, May 19, with three sessions each day at 11:00 a.m., 12:00 p.m., and 1:00 p.m. Only registered meeting participants may attend the presentations, and your meeting badge is required. Boxed lunches and beverages are provided by the APA for the programs. Supporters of these sessions include: Actavis Pharma Inc., Alkermes, Assurex, Forum Pharmaceuticals, Otsuka America Pharmaceutical, Inc. and Lundbeck, Takeda Pharmaceuticals, U.S.A., Inc. & Lundbeck, Millennium Health, and Sunovion Pharmaceuticals Inc. Plan to attend!

These sessions are covered by the Physician Payment in the Sunshine Act and physicians attending will be required to provide their identifying information for public reports.

Locations/Schedule

Exhibit Halls D-E, South, Level 800, Toronto Convention Centre

Sunday – Tuesday

Product Theater 1 (Booth #111)
 11:00 a.m.– 12:00 p.m. & 1:00 p.m. – 2:00 p.m.

Product Theater 2 (Booth #1911)
 12:00 p.m.–1:00 p.m.

SUNDAY, MAY 17

11:00 a.m. – 12:00 p.m.
Supported by Otsuka America Pharmaceuticals, Inc. and Lundbeck

Neurocircuitry of Schizophrenia as It Relates to Current and Emerging Treatment Paradigms

Presenters:
Rakesh Jain, M.D., MPH, Clinical Professor, Department of Psychiatry and Behavioral Sciences, Texas Tech University School of Medicine, Midland, TX
Vladimir Maletic, M.D., MS, Clinical Professor of Neuropsychiatry and Behavioral Science, University of South Carolina School of Medicine, Columbia, SC; Consulting Associate, Division of Child and Adolescent Psychiatry, Department of Psychiatry, Duke University Medical Center, Durham, NC

! APA product theaters are for informational and promotional purposes only, and do not offer CME credit. The information presented is provided by the supporting companies and does not represent any endorsement by the American Psychiatric Association of any company or product.

12:00 p.m. – 1:00 p.m.
 (Two, 30-minute presentations)
Supported by Actavis Pharma Inc.

Managing MDD in Adults: A Review of FETZIMA® (levomilnacipran extended-release capsules)

Presenter:
Adam Keller Ashton, M.D., MS, Clinical Professor of Psychiatry, State University of New York at Buffalo, Buffalo, NY; Private Practice, Suburban Psychiatric Associates, Amherst, NY

SAPHRIS® (asenapine) Sublingual Tablets: A Focus on the Acute Treatment of Manic or Mixed Episodes Associated With Bipolar I Disorder in Adults

Presenter:
Roger S. McIntyre, M.D., FRCPC, Professor of Psychiatry and Pharmacology, University of Toronto, Head of the Mood Disorders Psychopharmacology Unit at the University Health Network Co-chair, Canadian Network for Mood and Anxiety Treatments Task Force on the Treatment of Comorbidity in Adults with Major Depressive Disorder or Bipolar Disorder, Toronto, ON, Canada

1:00 p.m. – 2:00 p.m.
Supported by Otsuka America Pharmaceuticals, Inc. and Lundbeck

Discover a Long-Acting Injectable for the Treatment of Schizophrenia

Presenter:
Steven G. Potkin, M.D., Professor of Psychiatry, Psychiatry and Human Behavior, University of California, Irvine, Irvine, CA

MONDAY, MAY 18

11:00 a.m. – 12:00 p.m.
Supported by Takeda Pharmaceuticals U.S.A., Inc. & Lundbeck

Insights Into a Major Depressive Disorder Treatment

Presenter
Gustavo Alva, M.D., DFAPA, Medical Director, ATP Clinical Research, Costa Mesa, CA

Product Theaters

12:00 p.m. – 1:00 p.m.

(Three presentations)

Supported by Alkermes

Unraveling the Complexities of Schizophrenia Care

Heterogeneity of Schizophrenia: Implications for Clinical Care

Presenter:

Henry A. Nasrallah, M.D., The Sydney W. Souers Endowed Chair Professor and Chairman, Department of Neurology and Psychiatry, Saint Louis University School of Medicine

Substance Use Disorders in Schizophrenia

Presenter:

Andrew Chambers, M.D., Assistant Professor of Psychiatry, Indiana University School of Medicine

The Spectrum of Adherence Challenges in Schizophrenia

Presenter:

Peter J. Weiden, M.D., Professor of Psychiatry, University of Illinois at Chicago

1:00 p.m. – 2:00 p.m.

Supported by Forum Pharmaceuticals

Cognitive Impairment and Poor Functioning in Schizophrenia: Relationship and Neurobiology

Presenters:

Philip D. Harvey, Ph.D., Leonard M. Miller Professor of Psychiatry and Behavioral Sciences, Director, Division of Psychology, University of Miami Miller School of Medicine, Miami, FL

Anil K. Malhotra, M.D., Professor of Psychiatry and Molecular Medicine, Hofstra North Shore-LIJ School of Medicine, Hempstead, NY; Director, Division of Psychiatry Research, The Zucker Hillside Hospital, Glen Oaks, NY

TUESDAY, MAY 19

11:00 a.m. – 12:00 p.m.

Supported by Sunovion

Pharmaceuticals, Inc.

Addressing Treatment Challenges in Mental Illness: A Clinical Expert Seminar

Presenters:

Leslie Citrome, M.D., Clinical Professor, Department of Psychiatry and Behavioral Sciences, New York Medical College, Valhalla, NY; Attending Physician, Department of Psychiatry, Good Samaritan Hospital, Suffern, NY; Consultant of Sunovion Pharmaceuticals Inc.

Roger S. McIntyre, M.D., FRCPC, Professor of Psychiatry and Pharmacology, University of Toronto, Head, Mood Disorders Psychopharmacology Unit, University Health Network, Toronto, ON Canada; Consultant of Sunovion Pharmaceuticals Inc.

12:00 p.m. – 1:00 p.m.

Supported by Assurex

Next Generation Pharmacogenomics: Moving Beyond Mendel

Presenter:

Chris Bojrab, M.D., President, Indiana Health Group, Indianapolis, IN

1:00 p.m. – 2:00 p.m.

Supported by Millennium Health

Pain, Depression and Anxiety – Improving Safety, Response and Medication Efficacy

Presenter:

Steven D. Passik, Ph.D., Kelly L. Olson, Ph.D., and Charles S. Price, M.D., Board Certified in Psychiatry, Clinical Appointment in Psychiatry at the University of Nevada. Private Practice, Adult Psychiatry, Reno, NV



Therapeutic Updates

! Therapeutic Updates will be held on Sunday, May 17, and Monday, May 18. These updates are informational programs supported by Shire U.S., Inc., and Avanir Pharmaceuticals, Inc. These promotional programs are being held as an extension of the Exhibit Hall. Seating is limited to 500 and is on a first-come, first-served basis. They feature presentations by thought leaders in therapeutic areas. CME credit is not provided for these sessions. Plan to attend!

These sessions are covered by the Physician Payment in the Sunshine Act and physicians attending will be required to provide their identifying information for public reports.

Location

Royal York Hotel

Food service begins at 7:00 p.m.

Session Times
7:30 p.m. – 9:30 p.m.

SUNDAY, MAY 17

7:30 p.m. – 9:30 p.m.

Canadian Room, Convention Floor
Supported by Shire, U.S. Inc.

Shire, U.S. Inc. Therapeutic Update

Presenter:

Leslie Citrome, M.D., MPH, Clinical Professor of Psychiatry and Behavioral Sciences, New York Medical College, Valhalla, NY

MONDAY, MAY 18

7:30 p.m. – 9:30 p.m.

Concert Hall, Convention Floor
Supported by Avanir Pharmaceuticals, Inc.

Is it Depression or Something Else? Detection, Diagnosis, and Treatment of Pseudobulbar Affect

Presenters:

Henry A. Nasrallah, M.D., The Sydney Souers Professor and Chairman, Department of Neurology and Psychiatry, Saint Louis University School of Medicine, St. Louis, MO

Jason P. Caplan, M.D., FAPA, FAPM, Chair of Psychiatry, Creighton University School of Medicine, Phoenix Regional Campus, Phoenix, AZ

! The Therapeutic Update is two hours in length and is a supported promotional presentation. Attendees must be registered for the Annual Meeting, and the meeting badge is required for admittance.

! The APA Therapeutic Update is for informational and promotional purposes only and does not offer CME credit. The information presented is provided by the supporting companies and does not represent any endorsement by the American Psychiatric Association of any company or product.



Exhibitors with Product/Service Descriptions

Acadia Healthcare

Booth #602

830 Crescent Centre Drive, Suite 610
Franklin, TN 37067

www.acadiahealthcare.com

Please visit the Acadia Healthcare exhibit for more information about products, services, and job opportunities that will be of interest to you.

ACADIA Pharmaceuticals

Booth #1419

11085 Torreyana Road, Suite 100
San Diego, CA 92121

www.acadiapharm.com

ACADIA Pharmaceuticals is a biopharmaceutical company focused on the development and commercialization of innovative medicines to address unmet medical needs in neurological and related central nervous system disorders.

Actavis Pharma Inc.

Booth #1038

400 Interpace Parkway
Parsippany, NJ 07054

www.actavis.com

Actavis is a global pharmaceutical leader focused on developing, manufacturing, and commercializing high-quality, affordable, generic, and innovative branded pharmaceutical products for patients around the world. The company has nearly 25,000 employees worldwide and maintains global headquarters in Dublin, Ireland. For more information, please visit our website.

ACUTE Center for Eating Disorders

Booth #1610

777 Bannock Street, MC8105
Denver, CO 80204

www.denverhealth.org/acute

The ACUTE Center for Eating Disorders at Denver Health is the country's only specialized medical stabilization program for adults with severe eating disorders. Led by renowned expert, Phillip S. Mehler, M.D., ACUTE is uniquely tailored to help both males

and females, ages 17 and older, who cannot seek care in a traditional inpatient or residential treatment setting due to the severity of their weight loss and/or other medical complications (i.e., less than 70% of their ideal body weight or BMI less than 14, severe malnutrition and risk for the potentially fatal refeeding syndrome, electrolyte/fluid problems, multi-organ failure, cardiac irregularities, gastrointestinal complications). ACUTE is contracted with most major insurance companies and uses the patient's medical insurance benefit for stabilization. We offer an intensive care unit, direct hospital-to-hospital transfers, and a 24/7 air ambulance available as needed. For more information call 1-877-ACUTE 4U or visit our website.

Alkermes, Inc.

Booth #1719

852 Winter Street
Waltham, MA 02451-1420

www.alkermes.com

Please visit the Alkermes Medical Education booth for information about products and services that will be of interest to you.

Alkermes, Inc.

Booth #1725

852 Winter Street
Waltham, MA 02451-1420

www.alkermes.com

For more information about Alkermes and its innovative medicines designed to help people living with serious, chronic diseases, including addiction disorders, please visit our website.

Allina Health

Booth #503

2925 Chicago Avenue # MR10703
Minneapolis, MN 55407-1321

www.allina.com

For more than 30 years, Allina Mental Health has helped children, adolescents, adults, and seniors

Exhibitors with Product/Service Descriptions

work through times when the troubles of life interfere with their ability to function or cope. We serve people at hospitals and clinics throughout the Twin Cities and greater Minnesota. Stop by our booth or visit our website for information about our urban, suburban, and rural mental health practice opportunities.

American Academy of Addiction Psychiatry

Booth #1708

400 Massasoit Avenue, Suite 307
East Providence, RI 02914-2012
www.aap.org

The American Academy of Addiction Psychiatry is the professional membership organization for learning and sharing about the art and science of addiction psychiatry research and clinical treatment.

American Board of Psychiatry and Neurology, Inc.

Booth #1602

2150 East Lake Cook Road, Suite 900
Buffalo Grove, IL 60089-1875
www.abpn.com

The American Board of Psychiatry and Neurology (ABPN) serves the public interest and the professions of psychiatry and neurology by promoting excellence in practice through certification and maintenance of certification processes for psychiatry, addiction psychiatry, child and adolescent psychiatry, forensic psychiatry, geriatric psychiatry, hospice and palliative medicine, pain medicine, psychosomatic medicine, brain injury, and sleep medicine. Please visit the ABPN booth for answers to your questions.

American College of Psychiatrists

Booth #1606

122 South Michigan Avenue, Suite 1360
Chicago, IL 60603-6185
www.acpsych.org

The American College of Psychiatrists is an honorary psychiatric association. The College develops and administers PRITE (for psychiatry residents) and PIPE, an online preparatory tool for recertification, which also fulfills ABPN's self-assessment requirement.

American Physician Institute for Advanced Professional Studies

Booth #1941

125 Windsor Drive, Suite 111
Oak Brook, IL 60523-4081
www.americanphysician.com

American Physician Institute (API) provides dynamic medical education, CME, and self-assessment credits to thousands of physicians every year. Founded in 2002 by Dr. Jack Krasuski, API creates high-quality board exam prep courses across the medical spectrum, including psychiatry. The goal of each course is to provide high-yield, laser-focused medical information to physicians for the purpose of effectively preparing for and passing their board exams or to keep up-to-date on the latest advances in their respective medical fields. Courses are offered in live and online versions to match the physician's personal learning style and schedule. In addition, API offers solutions for multiple board course purchases that can be utilized by individuals and small or large groups such as a medical practice, residency program, or health-care network. Board review courses are covered by API's renowned triple trust guarantee. If a physician does not pass their board exam, they receive a full tuition refund, a 10% additional payment, plus a free repeat course until they pass.

American Professional Agency, Inc.

Booth #1431

95 Broadway
Amityville, NY 11701-2718
www.apamalpractice.com

Our company is a leading provider of psychiatric medical professional liability insurance. Our program is endorsed by the American Psychiatric Association and sponsored by the American Academy of Child and Adolescent Psychiatry. Our partner, Allied World, a global insurance company, provides comprehensive coverage and unparalleled risk management expertise. Our policyholders have access to a hotline 24/7 should an emergency arise. Our caring customer service representatives welcome the opportunity to provide additional information and discounts about our program.

Exhibitors with Product/Service Descriptions

Armor Correctional Health Services, Inc.

Booth #401

4960 Southwest 72nd Avenue, Suite 400
Miami, FL 33155

www.armorcorrectionaljobs.com

Armor Correctional Health Services, Inc., is a physician and minority-owned enterprise that provides comprehensive medical, dental, and mental health services exclusively for patients in jails and prisons. The level of health care expertise throughout Armor is unparalleled within the correctional health care arena. Armor has contracts in Florida, Georgia, Nevada, New York, Oklahoma, South Dakota, Virginia, and Wisconsin. Armor employs professionals who are passionate about putting patients first.

Association of Gay and Lesbian Psychiatrists

Booth #1803

4514 Chester Avenue
Philadelphia, PA 19143-3707

www.aglp.org

The AGLP is a professional organization of psychiatrists, psychiatry residents, and medical students, which serve as a voice for the concerns of lesbians and gay men within the psychiatric community. The Association is committed to fostering an accurate understanding of homosexuality, opposing discriminatory practices against gay men and lesbians, and promoting supportive, well-informed psychiatric care for lesbian and gay patients. The organization provides opportunities for affiliation and collaboration among psychiatrists who share these concerns.

Assurex Health

Booth #939

6030 South Mason Montgomery Road
Mason, OH 45040-3706

www.assurexhealth.com

Assurex Health is the leading personalized medicine company dedicated to helping healthcare providers determine the right medication for patients with behavioral health conditions and chronic pain. We help people achieve mental wellness with advanced genomics technology providing individualized treatment support for neuropsychiatric condition.

AstraZeneca Pharmaceuticals

Booth #850

PO Box 15437
Wilmington, DE 19850-5437

www.astrazeneca.com

AstraZeneca is a global, innovation-driven biopharmaceutical business with a primary focus on the discovery, development, and commercialization of prescription medicines for gastrointestinal, cardiovascular, neuroscience, respiratory and inflammation, oncology, and infectious disease. AstraZeneca operates in over 100 countries and its innovative medicines are used by millions of patients worldwide.

Aurora Health Care

Booth #605

3305 W Forest Home Avenue
Milwaukee, WI 53215-2843
aurora.org/doctor.com

Aurora Health Care is the largest integrated health system in Wisconsin providing patient care in 90 communities. Nationally recognized as a leader in quality health care and innovation, our integrated delivery model allows our physicians to support their patients, connect with colleagues, and offer state-of-the-art, top-tier quality care.

Austen Riggs Center

Booth #1533

25 Main Street
Stockbridge, MA 01262-9701

www.austenriggs.org

The Austen Riggs Center holds patient authority and its completely open, voluntary, and therapeutic community setting as core values in the treatment of psychiatrically complex adults. Austen Riggs is a not-for-profit, private residential treatment program and psychiatric hospital with a continuum of care. Patients receive individual psychotherapy four times weekly with a doctoral level clinician, supported by an interdisciplinary treatment team. Visit our website for information, resources, online CME/CE courses, and more.

Exhibitors with Product/Service Descriptions

Avanir Pharmaceuticals, Inc., Medical Affairs

Booth #1151

20 Enterprise, Suite 200
Aliso Viejo, CA 92656
www.avanirmedinfo.com

Avanir Pharmaceuticals, Inc. is a biopharmaceutical company focused on acquiring, developing, and commercializing novel therapeutic products for the treatment of central nervous system disorders. Avanir Medical Information responds to unsolicited inquiries to help facilitate appropriate therapeutic utilization of Avanir medications. We strive to provide the highest-quality service to healthcare practitioners through the timely provision of scientifically sound, fair balanced medical information resources.

Bassett Healthcare Network

Booth #712

1 Atwell Road
Cooperstown, NY 13326-1301
www.bassett.org

Bassett Medical Center, located in beautiful Cooperstown, NY, is seeking well-trained, BC/BE adult-psychiatrists to join our progressive multidisciplinary team. The Department of Psychiatry has a ten-bed, inpatient unit and an outpatient facility. Practice opportunities include a director of inpatient psychiatry and outpatient psychiatrist positions. Visit us at our website.

Brain & Behavior Research Foundation/NARSAD Artworks

Booth #1513

90 Park Avenue, Floor 16
New York, NY 10016-1301
www.bbrfoundation.org

The Brain & Behavior Research Foundation is committed to alleviating the suffering caused by mental illness by awarding grants that will lead to advances and breakthroughs in scientific research. Since 1987 the Brain & Behavior Research Foundation awarded more than \$320 million to fund 4,769 NARSAD grants to more than 3,700 scientists around the world.

Brainsway Ltd.

Booth #1631

19 Hartom Street
Jerusalem, 91451 Israel
www.brainsway.com

Brainsway offers an effective, safe, and noninvasive treatment for psychiatric and neurological disorders. Brainsway's revolutionary deep TMS (transcranial magnetic stimulation) is indicated by the Food and Drug Administration for treatment of depressive episodes in adult patients diagnosed with major depressive disorder, who failed to achieve satisfactory improvement from antidepressant medication in the current episode. Brainsway's unique technology is based on patents registered by the National Institute of Health and by the company.

Brookhaven Retreat

Booth #948

1016 Ic King Road
Seymour, TN 37865-3150
www.brookhavenretreat.com

Please visit the Brookhaven Retreat, LLC exhibit for more information about The Lily Program®, an individualized mental health program for women.

California Correctional Health Care Services (CCHCS)

Booth #615

Post Office Box 588500
Elk Grove, CA 95758
www.changingprisonhealthcare.org

We are improving our organization's health care services measurably by hiring exceptional, dedicated clinicians like you. Our psychiatrists have rewarding careers providing top-rate mental health care to inmate-patients in each of our 35 institutions. Please visit us at exhibit booth #615 for additional information on our great pay and benefits, qualification requirements, and the application process. While there, ask us about our Visa Sponsorship Program.

Exhibitors with Product/Service Descriptions

Cambridge University Press

Booth #519

32 Avenue of the Americas
New York, NY 10013-2473

www.cambridge.org

Cambridge University Press is a leading publisher of professional books and journals in psychiatry. With dozens of new books in the past year, including important new titles from Dr. Stephen M. Stahl, author of *Stahl's Essential Psychopharmacology*. Cambridge has cutting-edge material for all mental health professionals and is pleased to announce the reconfiguration and relaunch of the journal *CNS Spectrums*, with Dr. Stahl as its Editor-in-Chief.

Canadian ADHD Resource Alliance (CADDRA)

Booth #1713

3950 14th Avenue, Suite 604
Markham, ON L3R 0A9, Canada

www.caddra.ca

CADDRA (Canadian ADHD Resource Alliance) is an independent, multi-disciplinary alliance of health professionals working in the field of ADHD. CADDRA produces the internationally-renowned Canadian ADHD Practice Guidelines, now in its 3rd edition, which includes an ADHD assessment toolkit. CADDRA is a non-profit organization that provides training and education for health professionals on best practice ADHD diagnosis, assessment, and treatment of ADHD. The 11th Annual CADDRA ADHD Conference will take place in Vancouver, British Columbia October 17-18, 2015.

Cannon Design

Booth #1526

2170 Whitehaven Road
Grand Island, NY 14072-2091

www.cannondesign.com

Cannon Design has advancing design solutions to the greatest challenges facing our clients and society and is ranked among the leading international firms in planning and design for healthcare, education, corporate, and government clients. At present, the firm employs a staff of over 1,000, delivering services across a global network of offices.

The Center for Eating Disorders at Sheppard Pratt

Booth #1509

6501 N Charles Street
Baltimore, MD 21204-6819

www.eatingdisorder.org

The Center for Eating Disorders at Sheppard Pratt offers comprehensive care for children, adolescents, and adults with eating disorders. A national leader in evidence-based treatment since 1989, we provide highly specialized individual, group, family, occupational, art, and nutritional therapies. Our continuum of care includes an inpatient program, partial hospital program, intensive outpatient program, and free support groups and collaborative care workshops for caregivers.

CFG Health Network

Booth #2038

765 East Route 70, Bldg A-100
Marlton, NJ 08053-2341

www.cfghealthnetwork.com

CFG Health Network is a broad based healthcare provider that is dedicated to increasing access to care through innovative applications of technology, like telepsychiatry and virtual environments. In addition to running its own clinics, CFG provides hospital-based programs, including inpatient psychiatric services, education evaluations, psychiatric crisis center intervention, medical/surgical floor consults, school-based programs, partial hospitalization programs, and residential treatment services.

Clinical Psychiatry News

Booth #1512

7 Century Drive, Suite 302
Parsippany, NJ 07054-4609

www.clinicalpsychiatrynews.com

Clinical Psychiatry News is an independent newspaper that provides the practicing psychiatrist with timely and relevant news and commentary about clinical developments in the field and about the impact of health care policy on the specialty and the physician's practice.

Exhibitors with Product/Service Descriptions

Community Health Systems

Booth #1049

4000 Meridian Boulevard
Franklin, TN 37067
www.chs.net

Community Health Systems, Inc., is one of the nation's leading operators of general acute care hospitals. The organization's affiliates own, operate, or lease 207 hospitals in 29 states with approximately 31,100 licensed beds. Affiliated hospitals are dedicated to providing quality healthcare for local residents and contribute to the economic development of their communities. Based on the unique needs of each community served, these hospitals offer a wide range of diagnostic, medical, and surgical services in inpatient and outpatient settings.

Compulink Business Systems, Inc.

Booth #1632

2645 Townsgate Road
Westlake Village, CA 91361-2708
www.compulinkadvantage.com

A proven leader for over 30 years, Compulink is a recognized leader in ONC-certified, EHR, and practice management systems for psychiatry. Offering the industry's most flexible, most complete, and best supported system, our Psych Advantage is designed to help improve patient care and practice profitability.

CooperRiis Healing Community

Booth #511

101 Healing Farm Lane
Mill Spring, NC 28756-5808
www.cooperriis.org

CooperRiis Healing Community serves adults with mental health challenges including schizophrenia, schizoaffective disorder, bipolar disorder, major depression, or anxiety disorders. Some experience borderline personality disorder, and a third have a history of substance abuse. Our program is based on a person-centered recovery model that addresses the mind, body, and spirit. We combine the best of modern psychiatry, psychology, addictions counseling, and complementary modalities. Scholarships are available.

Current Psychiatry

Booth #1514

7 Century Drive, Suite 302
Parsippany, NJ 07054-4609
www.currentpsychiatry.com

Sign up for a complimentary subscription to *Current Psychiatry*. Edited by Henry A. Nasrallah, M.D., *Current Psychiatry* provides peer-reviewed, up-to-date, practical advice by leading authorities to commonly seen clinical problems. Published as an educational partnership with Saint Louis University's Department of Psychiatry, this journal is free to psychiatric practitioners who provide patient care, residents, and faculty members.

Cyber Relax/ACIGI Relaxation

Booth #1524

4399 Ingot Street
Fremont, CA 94538-6455
www.drufuji.com

Fuji Cyber Relax is No. 1 in massage chairs. Visit our booth for a special 50% discount to APA attendees.

Diamond Healthcare Recruitment Division

Booth #708

PO Box 85050
Richmond, VA 23285-5050
www.diamondhealth.com

Diamond Healthcare Corporation is a Richmond, Virginia-based behavioral healthcare consulting and contract management firm. We work with a variety of clients in 28 states in the area of psychiatric and addiction service development and management. Whether you are just starting out or have many years of practice experience, physicians of all backgrounds will find many rewarding positions within our very collegial organization.

DR Wanted

Booth #1504

950 East Paces Ferry Road NE, Suite 2160
Atlanta, GA 30326-1384
www.drwanted.com

DR Wanted is a national leader in the locum tenens industry. Our areas of focus include jobs in primary care hospital, emergency medicine, and anesthesiology, as well as allied health. We offer A++ mal-practice insurance, bi-weekly pay, and other great

Exhibitors with Product/Service Descriptions

benefits! Best-of-Class technology and an individual high-touch philosophy, these are the cornerstones of the DR Wanted recruitment process. Our seasoned team of staffing professionals provide a personal, and unique search experience with an obsessive devotion to finding the right fit. At DR Wanted, we focus on shortening the search process while also providing a precise match for both client and candidate every time. Contact us today to find out more about the resources and candidates currently available.

Eating Recovery Center

Booth #1815

7351 E. Lowry Boulevard, Suite 200
Denver, CO 80230

www.eatingrecoverycenter.com

Eating Recovery Center is an international center providing comprehensive treatment for anorexia, bulimia, EDNOS, and binge eating disorder. Under the leadership of Drs. Kenneth Weiner, Craig Johnson, Emmett Bishop, Philip Mehler, and Ovidio Bermudez, programs provide a full spectrum of services for children, adolescents, and adults through inpatient, residential, partial hospitalization, intensive outpatient, and outpatient services. Our compassionate, multidisciplinary treatment team collaborates with treating professionals and loved ones to cultivate lasting behavioral change. To increase patient access to care, Eating Recovery Center provides five additional centers of excellence for the treatment of eating disorders across the country: California, Texas, Washington, Illinois, and Ohio.

Electromedical Products International, Inc.

Booth #1902

2201 Garrett Morris Pkwy
Mineral Wells, TX 76067-9034

www.alpha-stim.com

Overwhelmed by patients with mood and sleep disorders? Alpha-Stim® can help you melt away their anxiety, depression, and insomnia so they can experience life again. Alpha-Stim is supported by more research than any other prescription device in its class. Read over 55 studies and reviews revealing robust effect sizes at our website. Side effects are rare, minor, and self-limiting. Pocket-sized Alpha-Stim medical devices work through ear clip electrodes that send a weak current directly into the brain for 20-minute sessions. This alters the EEG by

increasing Alpha frequencies and decreasing Delta frequencies. Electromedical Products International, Inc., was founded in 1981 and is the world leader in cranial electrotherapy stimulation. Come by our booth to try it for yourself. You will be amazed at how good you will feel. Psychiatrists who would like to try Alpha-Stim in practice can request a free 60-day loan by visiting our website for prescribing information, to read research studies, professional endorsements, media articles and see Alpha-Stim on TV and radio news programs. You can also contact us by email at info@alpha-stim.com or at 1-940-328-0788 to request a comprehensive practitioner's information kit, loan, or a visit from one of our highly trained and friendly customer service representatives (onsite visits not available in all areas).

Elsevier, Inc.

Booth #629

1600 John F Kennedy Boulevard, Suite 1800
Philadelphia, PA 19103-2398

www.elsevierhealth.com

Elsevier is a world-leading provider of information solutions that enhance the performance of science, health, and technology professionals, empowering them to make better decisions, deliver better care, and sometimes make groundbreaking discoveries that advance the boundaries of knowledge and human progress. Elsevier provides web-based, digital solutions—among them ScienceDirect, Scopus, Elsevier Research Intelligence, and ClinicalKey—and publishes nearly 2,200 journals, including *The Lancet* and *Cell*, and over 26,000 book titles, including a number of iconic reference works. The company is part of Reed Elsevier Group PLC, a world leading provider of professional information solutions in the science, medical, legal, and risk and business sectors, which is jointly owned by Reed Elsevier PLC and Reed Elsevier NV.

Exhibitors with Product/Service Descriptions

Evoke Neuroscience

Booth #1800

1133 Broadway, Suite 412
New York, NY 10010

www.evokeneuroscience.com

Evoke Neuroscience is a medical neuroscience company that designs and develops devices that simplify data collection and analysis of human physiology along with easy-to-use intervention tools. Evoke has delivered its FDA registered device, eVox, to physicians nationwide since 2012 and transformed the way doctors assess and treat their patients' symptoms and conditions. The eVox uses multi-modal applications, including brain health (EEG), brain processing speed (ERP), heart health (EKG), and emotional health to assess the patient and provide a comprehensive, yet easy to understand report and biofeedback intervention.

FCS, Inc.

Booth #500

1711 Ashley Circle, Suite 6
Bowling Green, KY 42104-5801

www.fcspsey.com

Helping psychiatrists find a place to call home for over 30 years, FCS, Inc. is the leader in psychiatric recruitment, and is quickly becoming the primary source for psychiatry locum tenens assignments.

Focus: The Journal of Lifelong Learning in Psychiatry

Booth #1605

1000 Wilson Boulevard, Suite 1825
Arlington, VA 22209-3924

www.psychiatry.org

Focus: The Journal of Lifelong Learning in Psychiatry is the complete system for lifelong learning, maintenance of certification, self-assessment, performance in practice, and CME.

FORUM Pharmaceuticals, Inc.

Booth #1539

1550 Soldiers Field Road
Boston, MA 02135-1105

www.forumpharma.com

At FORUM Pharmaceuticals, every mind matters. We are focused on developing innovative medicines to defeat the most challenging and serious brain diseases, including schizophrenia, Alzheimer's disease, and frontotemporal dementia. FORUM's lead compound, encenicline (EVP-6124), is currently being evaluated in separate ongoing Phase 3 clinical trial programs to improve cognition in patients with schizophrenia and Alzheimer's disease. For more information, visit our website.

Fraser Health

Booth #609

400-13450 102 Avenue
Surrey, BC V3T 0H1

Canada

www.physicians.fraserhealth.ca

Located in the Metro Vancouver and Fraser Valley region of British Columbia, Fraser Health has 20 culturally and geographically diverse communities—from urban to rural. As the fastest-growing region in the province, we provide health services to 1.6 million people with 12 acute care hospitals, tertiary teaching hospitals and services in public health, home health, mental health, and residential care facilities. Fraser Health's mental health and substance use program provides a range of services including child, youth/adolescent, adult, geriatric psychiatry at eight of our 12 University of British Columbia affiliated hospitals, and through 12 community mental health teams. Successful applicants will have their FRCPC designation (or equivalent) and be eligible for licensure with the College of Physicians and Surgeons of British Columbia. Visit us at our website.

Exhibitors with Product/Service Descriptions

Genomind

Booth #1409

100 Highpoint Drive, Suite 102
Chalfont, PA 18914-3926

www.genomind.com

Genomind is a personalized medicine company comprised of innovative researchers and expert leaders in psychiatry and neurology. The Genecept™ Assay, Genomind's core product, is a simple to use saliva-based test for understanding genetic and biological markers that best inform response to different psychiatric treatments. For more information or to order a test kit, visit our website.

Global Medical Staffing

Booth #614

3995 South 700 East, Suite 100
Salt Lake City, UT 84107

www.gmedical.com

We offer extraordinary locum tenens assignments that last a few days, to a month, to a year, or longer in locations around the globe. We handle all the details so you are free to treat patients, free to boost your expertise, free to earn a competitive living, and enjoy practicing medicine—without worrying about the business of medicine. Let us help you find your perfect place to practice!

GoodLux Technology

Booth #1914

21 Drydock Avenue
Boston, MA 02210-2384

www.sunsprite.com

GoodLux Technology provides the SunSprite solution, a wearable, app light management solution engaging patients to self-manage depression by effectively using bright light therapy (BLT). Our team of doctors, engineers, physicists and healthcare experts, utilizes its science background to create tangible solutions for value-driven healthcare. For more information, visit our website.

Group Health Physicians

Booth #604

320 Westlake Avenue N
Seattle, WA 98109-5232

www.grouphealthphysicians.org

Group Health Physicians is one of the nation's largest and most honored multispecialty medical groups. This group of more than 1,400 doctors and clinicians is responsible for clinical quality and care at Group Health, a consumer-governed health system in Washington State and North Idaho with more than 600,000 plan members. In 2010, Group Health Physicians received the prestigious American Medical Group Association's Acclaim Award for physician-led innovations that have transformed care at Group Health Medical Centers. As a practitioner at Group Health Physicians, you will join a collaborative team in a professionally satisfying, patient-centered environment. Please come by our booth to learn more about the great opportunities awaiting you today at Group Health!

Guilford Publications

Booth #630

370 7th Avenue, Suite 1200
New York, NY 10001-3982

www.guilford.com

Visit our booths for new and bestselling titles: *DBT® Skills Training Manual*, 2nd edition and *DBT® Skills Training Handouts and Worksheets*, 2nd edition (Linehan); *Handbook of Psychodynamic Approaches to Psychopathology* (Luyten); *DBT® Skills Manual for Adolescents* (Rathus); *Practicing Psychodynamic Therapy* (Summers); *Clinician's Guide to Bipolar Disorder* (Miklowitz); *Motivational Interviewing in the Treatment of Psychological Problems*, 2nd edition (Arkowitz); *Mindful Way Through Stress* (Alidina); *Clinical Textbook of Addictive Disorders*, 4th edition (Mack); *Emotional Schema Therapy* (Leahy); *DSM-5 Made Easy* (Morrison); *Essentials of Psychiatric Diagnosis* (Frances); and *Cognitive Behavior Therapy*, 2nd edition (Beck).

Exhibitors with Product/Service Descriptions

Harrington Healthcare

Booth #502

100 South Street
Southbridge, MA 01550
www.harringtonhospital.org
Harrington HealthCare, Southbridge, is a regional health care organization located in south/central Massachusetts consisting of Harrington Hospital, a 114-bed, nonprofit acute care community hospital; and Harrington Physician Services, Inc., a nonprofit, multispecialty medical group. Services consist of behavioral health services, such as inpatient psychiatric care, outpatient, emergency psychiatric, and substance abuse services for adults, adolescents, children, and families. Integrated services are available on the main campus and at outpatient offices located throughout our service area.

Hogrefe Publishing Corp.

Booth #624

38 Chauncy Street, Suite 1002
Boston, MA 02111-2318
www.hogrefe.com
Hogrefe Publishing has been publishing books, periodicals, and assessment tools in the fields of psychiatry, medicine, and psychology for over 60 years. We will be presenting the new 21st edition of the *Clinical Handbook of Psychotropic Drugs*, the new 3rd edition of the *Clinical Handbook of Psychotropic Drugs for Children and Adolescents*, as well as new titles in our *Advances in Psychotherapy* book series and other recent releases. Visit us at booth #624!

Homewood Health

Booth #612

150 Delhi Street
Guelph, ON N1E 6K9
Canada
www.homewoodhealth.com
Homewood Health is Canada's leader in mental health and addiction services. Our complete continuum of services includes organizational wellness, assistance programs, assessments, outpatient and inpatient treatment, recovery management, return to work, and family support services customized to meet the specialized needs of individuals and organizations.

Horizon Health

Booth #1500

1965 Lakepointe Drive, Suite 100
Lewisville, TX 75057-6424
www.horizonhealth.com
Founded in 1981, Horizon Health Behavioral Health Services is the leading manager and provider of hospital-based behavioral health programs. We have provided services in 47 states, working with hospitals of all types and sizes to manage their behavioral health programs, providing an additional revenue stream, and helping to ease the strain on their emergency departments.

Hospital Corporation of America (HCA)

Booth #600

3 Maryland Farms, Suite 250
Brentwood, TN 37027-5053
www.practicewithus.com
Hospital Corporation of America (HCA) owns and operates 165 healthcare facilities in 20 states with opportunities coast to coast. HCA was one of the nation's first hospital companies. We are committed to the care and improvement of human life, and we strive to deliver quality healthcare that meets the needs of the communities we serve.

HSHS Medical Group, Inc.

Booth #613

3215 Executive Park Drive
Springfield, IL 62703
www.yourcareourmission.org
HSHS Medical Group is recruiting adult and child/adolescent psychiatrists to provide general outpatient and inpatient care for a very successful and busy behavioral health services program at St. Mary's Hospital in Decatur, IL. St. Mary's Hospital, situated on beautiful Lake Decatur, is a fully accredited, modern health care facility ministering to the growing Decatur community. St. Mary's board certified physicians and nursing staff ranks the highest in the nation in patient satisfaction. An employed position with HSHS Medical Group offers a competitive salary and comprehensive benefits package including health, life, dental, and disability insurance, malpractice with tail coverage, relocation assistance, retirement plans, paid CME, time off, and much more! The HSHS Medical Group has approximately 300 providers within its network and works

Exhibitors with Product/Service Descriptions

in partnership with HSHS hospitals to give providers the support they need to provide the highest level of patient care possible.

Infinite Trading, Inc.

Booth #1608

3651 Lindell Road, Suite D120
Las Vegas, NV 89103
www.hidow.com

Please visit the Infinite Trading exhibit for more information about products and services that will be of interest to you.

Ingenuity Health

Booth #1510

300 East Lombard Street, Suite 1610
Baltimore, MD 21202-3210
www.ingenuityhealth.com

Ingenuity Health is a service of Ameritox, Ltd., and is the nation's leader in medication monitoring, offering laboratory services, and practice management tools to help clinicians coordinate and optimize the care of patients. Ameritox was originally founded in 1996 as Universal Toxicology Laboratories, a federally certified urine drug testing facility and medical examiner toxicology laboratory. Ameritox is now headquartered in Baltimore, MD, with a laboratory in Greensboro, NC.

Intermountain Healthcare

Booth #704

36 South State Street, Floor 21
Salt Lake City, UT 84111-1630
www.physicianjobsintermountain.org

Please visit Intermountain Healthcare's booth to learn about exciting job opportunities in Utah.

Intermountain Healthcare is a Utah-based, nonprofit system of 22 hospitals, 185 clinics, a medical group with over 1,000 employed physicians, a health plan division called Select Health, and other health services. Intermountain is widely recognized as a leader in clinical quality improvement and efficient healthcare delivery. For more information, please visit our website.

International Congress on Dual Disorders and Dual Pathology

Booth #433

Londres 17
Madrid, 28028 Spain
www.cipd2015.com

Please visit the International Congress on Dual Disorders and Dual Pathology exhibit for more information about products and services that will be of interest to you.

International Medical Recruitment

Booth #415

Level 6, West Tower, 608 Saint Kilda Road
Melbourne, 3004 Australia
www.imrmedical.com

International Medical Recruitment (IMR) provides a permanent solution for consultant specialist and trainee psychiatry doctors interested in opportunities in Australia and New Zealand. IMR has over 15 years of medical recruitment experience and our psychiatry recruitment team are experts in assisting our doctors with the complete process from application to commencement. Please contact us at +61-3-0185 for a confidential discussion.

IPC Healthcare

Booth #501

4605 Lankershim Boulevard
North Hollywood, CA 91602-1856
www.hospitalist.com

IPC Healthcare is the nation's leading physician group practice company focused on the delivery of hospitalist and facility-based services. IPC's clinicians and affiliated providers practice in hospitals, and other inpatient facilities including acute, post-acute, and long-term care settings.

Jackson & Coker

Booth #1724

3000 Old Alabama Road, Suite 119-608
Alpharetta, GA 30022-8555
www.jacksoncoker.com

Whether you seek a position for a day or a lifetime, trust Jackson & Coker to put our three decades of experience to work for you. Our dedicated team of experienced recruiters assists psychiatrists seeking locum tenens or permanent placement positions.

Exhibitors with Product/Service Descriptions

Visit our psychiatry team at booth #1724. Providing thorough, personalized service is our passion, and we are only satisfied with a placement when you are. Jackson & Coker—making it easier for those who make life healthier.

The JAMA Network

Booth #728

330 North Wabash Avenue, Suite 39300
Chicago, IL 60611
www.jamanetwork.com

Building on a tradition of editorial excellence, The JAMA Network brings JAMA together with 10 specialty journals to offer enhanced access to the research, viewpoints, and medical news shaping medicine today and into the future. *JAMA Oncology*, a new peer-reviewed journal will publish in early 2015.

Janssen Pharmaceuticals, Inc.

Booth #439

1000 Route 202
Raritan, NJ 08869
www.janssenpharmaceuticalsinc.com
Janssen Pharmaceuticals, Inc., a pharmaceutical company of Johnson and Johnson, provides medicines for an array of health concerns in several therapeutic areas, including diabetes, mental health, pain management, and cardiovascular disease.

Johns Hopkins Healthcare Solutions

Booth #1607

1300 Thames Street, Suite 200
Baltimore, MD 21231-3608
www.hopkinsguides.com

The Johns Hopkins POC-IT Guides are evidence-based, clinical decision resources. Trusted content in the ABX, diabetes, HIV, and psychiatry guides is easily accessed, promptly applied, and frequently updated. The Johns Hopkins Guides from Unbound Medicine can be downloaded to iOS (iPhone®, iPod touch®, iPad™), Android™, and Windows Phone® devices for instant access, even when internet is not readily available. The apps are optimized for each platform and feature superior navigation, so answers are easy to find at the bedside or anywhere they are needed.

Kaiser Permanente, The Permanente Medical Group, Inc.

Booth #515

1800 Harrison Street, Floor 7
Oakland, CA 94612-3466
www.physiciancareers.kp.org

Within the Permanente Medical Groups, physicians find recognition, stability, opportunity, and independence. Through our leadership in the use of advanced technology, creation of innovative solutions, and our influence on health policy and reform efforts, Kaiser Permanente is helping to shape the future of health care in the nation. Contact us today to discover how you can become a part of our innovative model of practice.

The Lancet Psychiatry

Booth #631

32 Jamestown Road
London, NW1 7BY United Kingdom
www.thelancet.com

The Lancet Psychiatry launched in June 2014 and is an international, multidisciplinary, general psychiatry journal which promotes the improvement of, and advocacy for, mental health throughout the life course through the dissemination of high-quality review, original research, and opinion. The journal delivers comprehensive, clinically focused coverage on the psychopharmacology, psychotherapy, and psychosocial approaches to all psychiatric disorders. *The Lancet* is a publication of Elsevier, a world-leading provider of information solutions that enhance the performance of science, health, and technology professionals. Visit us at booth #631 to find out more.

Locum Leaders

Booth #714

5001 Statesman Drive
Irving, TX 75063-2414
www.locumleaders.com

Locum Leaders is a national locum tenens recruiting firm specializing in hospitalist jobs, emergency medicine jobs, surgery jobs, urgent care jobs, primary care jobs, anesthesiology/CRNA jobs, and psychiatry jobs. We match qualified physicians and CRNAs to temporary jobs at client healthcare facilities. Visit our website or give us a call at 1-877-562-8656.

Exhibitors with Product/Service Descriptions

LocumTenens.com

Booth #1413

2655 Northwinds Parkway
Alpharetta, GA 30009
www.locumtenens.com

Founded in 1995, LocumTenens.com is a full-service staffing firm serving physicians, advanced practice professionals, and healthcare facilities looking to solve employment shortages. The operator of the largest online job board for the locums industry, LocumTenens.com provides job-seeking providers direct access to thousands of jobs, in all specialties, posted directly by facilities and agencies nationwide.

Luminello Inc.

Booth #1814

870 Market Street #1009
San Francisco, CA 94102
www.luminello.com

Luminello.com is the secure site where busy professionals run and grow their practice. Developed by a psychiatrist, Luminello increases high-yield referrals, makes handling daily administrative tasks more efficiently, is fully HIPAA compliant, and will feature an electronic medical record soon. For full details, visit our booth or website.

Magstim

Booth #1405

Spring Gardens
Carmarthenshire, SA34OHR United Kingdom
www.magstim.com

Magstim manufactures a complete line of TMS devices for all of your research needs. Visit our booth to see the Rapid² rTMS Device.

MagVenture, Inc.

Booth #1619

303 Perimeter Center North, Suite 300
Atlanta, GA 30346-3401
www.magventure.com

Magventure offers a complete line of magnetic stimulation instruments and accessories for a broad range of research and clinical applications.

Maxim Physician Resources

Booth #848

5001 LBJ Freeway, Suite 900
Dallas, TX 75244-6151
www.maximphysicians.com

Maxim Physician Resources (MPR) is an industry leader in nationwide physician staffing services, specializing in placing physicians in locum tenens opportunities. Maxim realizes the key to quality is in the details, and as such, MPR focuses on the unique needs that are inherent to physician staffing. Maxim handles the recruitment, screening, credentialing, and the eventual placement of highly-qualified physicians in various clinical environments.

Mayo Clinic

Booth #1401

200 First Street SW
Rochester, MN 55905-0002
www.mayoclinic.org/psychiatry

The Mayo Clinic mission is to inspire hope and contribute to health and well-being by providing the best care to every patient through integrated clinical practice, education and research. Our neuroscience and genomic research in mood and addictive disorders continues to guide cutting edge progressive clinical care to meet the need of our patients. Multidisciplinary teams are constantly seeking innovation in clinical care and sharing it with the psychiatric community. Visit booth #1401 to meet our psychiatrists and learn more about our research, clinical practice, and CME courses.

Exhibitors with Product/Service Descriptions

McLean Hospital

Booth #1503

115 Mill Street
Belmont, MA 02478-1048
www.mclean.harvard.edu

McLean Hospital is an international center for psychiatric treatment, teaching, research, and education. McLean offers state-of-the-art diagnostic and treatment services across a full continuum that includes inpatient, residential, partial hospital, and outpatient care. McLean is also home to an expanded array of specialized academic programs for children and adolescents as well as dedicated services for older adults with Alzheimer's and other dementias. McLean houses the largest research program of any private psychiatric hospital in the world and as a major teaching affiliate of Harvard Medical School, McLean educates the best and brightest mental health providers.

MECTA Corporation

Booth #1701

19799 SW 95th Avenue, Suite B
Tualatin, OR 97062-7584
www.mectacorp.com

For over 40 years, MECTA has set the standard for unparalleled innovation, based on research through four generations of ECT devices used for the treatment of depression. New optimized ECT includes new, more efficient parameters, resulting in greater efficacy and the minimization of cognitive side effects. This, combined with the newest, easy-to-use optimized titration methodology, utilizes the new Ultrabrief ECT and near ultrabrief ECT. The new MECTA EMR stores treatment data and monitoring that can be saved onto hospital servers and EHRs as pdfs! Up to 700 data points can be viewed in clinician offices and exported into spreadsheets. Choose the only consistent platform for ECT across all EHR programs! MECTA—Evidence Based ECT!

Medical Search

Booth #514

23 Vreeland Road, Suite 110
Florham Park, NJ 07932-1510
www.medsearchint.com

Medical Search is a premier locum tenens and permanent placement agency, specializing in placing all levels of medical professional into the most opportunistic assignments nationwide. The psychiatry division is solely dedicated to their clients and physicians to ensure the highest level of quality and service in the industry.

Medicus Healthcare Solutions

Booth #606

7 Industrial Way, Unit 5
Salem, NH 03079-2817
www.medicushcs.com

Medicus Healthcare Solutions provides nationwide locum and permanent career opportunities for physicians, CRNAs, and advanced practitioners. We offer our providers opportunities to work as consultants, interim leaders, and specialists on teams assembled for projects such as new program launches. For healthcare facilities and groups, Medicus provides permanent placement, supplemental physician staffing and locum tenens management services.

Medley Pharmaceutical Ltd.

Booth #1451

Macedo Costa 55 - Jardim Santa Genebra
Campinas, SP 13080-180
Brazil
www.medley.com.br

Please visit the Medley Pharmaceutical Ltd. exhibit for more information about products and services that will be of interest to you.

Menninger Clinic

Booth #1715

12301 Main Street
Houston, TX 77035-6207
www.menningerclinic.com

The Menninger Clinic, Houston, is a specialty psychiatric hospital for assessment and treatment of adolescents and adults with difficult-to-treat brain and behavioral disorders, as well as co-occurring conditions. Treatment integrates evidence-based

Exhibitors with Product/Service Descriptions

and biopsychosocial therapies with rehabilitation. Addiction treatment occurs simultaneously with psychiatric treatment. Menninger trains mental health professionals, conducts collaborative research, and is affiliated with Baylor College of Medicine.

Merck and Co.

Booth #649

2000 Galloping Hill Road
Kenilworth, NJ 07033
www.merck.com

Today's Merck is working to help the world be well. Through our medicines, vaccines, biologic therapies, and consumer and animal products, we work with customers and operate in more than 140 countries to deliver innovative health solutions.

Metabolic Maintenance

Booth #1821

PO Box 940
Sisters, OR 97259
www.methylpro.com

Metabolic Maintenance, the parent company of MethylPro®, has been a pioneer in the field of personal nutrition for over 30 years by collaborating with healthcare professionals and delivering quality supplements. With a foundation in medical research, good manufacturing practices, and personalized customer service, we are proud to offer custom formulas, a complete supplement line, and the MethylPro® line of professional strength L-methylfolate supplements.

MHM Services, Inc.

Booth #1511

1593 Spring Hill Road, Suite 610
Vienna, VA 22182-2249
www.mhm-services.com

MHM Services contracts with state and local governments nationwide to provide healthcare services to correctional facilities, state psychiatric hospitals, and other community settings. Today we employ more than 3,000 healthcare professionals in 14 states.

MHS, Inc.

Booth #1515

3770 Victoria Park Avenue
Toronto, M2H 3M6 Canada
www.mhs.com

MHS publishes and distributes assessment tools which assist in diagnosing a variety of concerns including ADHD, depression, anxiety, emotional and social development, executive function, and visual-motor development. Assessments are available in a range of formats including online, software, and print.

Millennium Health

Booth #1939

15330 Avenue of Science
San Diego, CA 92128
www.millenniumhealth.com

Millennium Health is a leading health solutions company that delivers accurate, timely, clinically actionable information to inform the right treatment decisions for each patient at the right time. Millennium offers a comprehensive, Suite of services to better tailor patient care. More information is available at our website.

Ministry Health Care

Booth #710

900 Illinois Avenue
Stevens Point, WI 54481-3114
www.ministryhealth.org

Ministry Health Care is an integrated system of hospitals and clinics serving patients across Wisconsin. We are widely recognized as a top-rated health care system with 15 hospitals, 47 clinics, and more than 650 physicians and advanced practice clinicians. We are actively seeking both adult and child/adolescent psychiatrists in both metropolitan and rural areas. We invite you to explore our opportunities today by visiting our website.

Multidisciplinary Association for Psychedelic Studies (MAPS)

Booth #1648

1215 Mission Street
Santa Cruz, CA 95060
www.maps.org

The Multidisciplinary Association for Psychedelic Studies (MAPS) is a 501(c)(3) non-profit research

Exhibitors with Product/Service Descriptions

and educational organization working to develop psychedelics and marijuana into prescription treatments for specific medical uses, and to educate the public honestly about their risks and benefits. Since its founding in 1986, MAPS has disbursed over \$20 million for psychedelic therapy and medical marijuana research and education, all donated by individuals, businesses, and family foundations. MAPS' current top-priority project is obtaining FDA approval for MDMA-assisted psychotherapy as a treatment for chronic, treatment-resistant posttraumatic stress disorder (PTSD).

Neuronetics, Inc.

Booth #1549

3222 Phoenixville Pike
Malvern, PA 19355-9615
www.neurostar.com

The TMS market leader, the NeuroStar TMS Therapy® System is a breakthrough in neuro-modulation for major depressive disorder. With the largest clinical data set of any TMS treatment, NeuroStar transcranial magnetic stimulation is proven effective for patients who have not benefited from prior antidepressant medication. For product information and to learn more, visit our exhibit booth or contact us at our website or at 1-877-600-7555.

Neuroscience Education Institute

1930 Palomar Point Way, Suite 101
Carlsbad, CA 92008-5579
www.neiglobal.com

The Neuroscience Education Institute (NEI) provides interactive learning to mental health clinicians worldwide. *CNS Spectrums* is a journal of NEI through a partnership with Cambridge University Press. NEI's fast-growing Global Psychopharmacology Congress and its many web-based CME activities simplify complex concepts for ease of learning. Visit our booth to discuss the online resources available to NEI members and learn about our special membership promotions.

New York-Presbyterian Hospital

Booth #1601

525 East 68th Street #51
New York, NY 10065-4870
www.nyp.org

The Departments of Psychiatry at New York-Presbyterian Hospital are recognized leaders in the full continuum of psychiatric care for children, adolescents, adults, and the elderly. Expert diagnostic and treatment services are available for personality disorders, autism spectrum disorders, eating disorders, geriatric psychiatry, anxiety and mood disorders, and psychotic disorders, with extensive inpatient and outpatient, partial hospital, and day treatment programs. In addition, the programs feature significant basic, translational, and clinical research initiatives, as well as education and training programs. New York-Presbyterian Hospital has academic affiliations with two of the nation's leading medical colleges: Weill Cornell Medical College and Columbia University College of Physicians and Surgeons.

Nexalin Technology, Inc.

Booth #1506

1382 Valencia Avenue, Suite F
Tustin, CA 92780-6472
www.nexalin.com

Please visit the Nexalin Technology exhibit for more information about products and services that will be of interest to you.

Northern Light Technologies

Booth #1425

8971 Henri Bourassa West
St. Laurent, QC H4S1P7
Canada

www.northernlighttechnologies.com
Produced in North America, the 10,000 Lux Northern Light Desk Lamp, the Travelite, Flamingo Floor Lamp, Boxelite, ceiling track-mounted Showoff, the Luxor, and the New Mini-Luxor table lamp are preferred by thousands of healthcare professional. We are the supplier of choice for affordable, versatile, powerful, and adjustable bright light sources that

Exhibitors with Product/Service Descriptions

are UV-clean, flicker-free, and operate on a 110V to 220V current. Contact us at 1-800-263-0066 or at our website.

OmegaBrite

Booth #1525

8275 South Eastern Avenue, Suite 121
Las Vegas, NV 89123-2544
www.omegabrite.com

The mission of OmegaBrite is to develop natural products of the highest quality that promote health and well-being based on scientific evidence. We are proud of the overwhelming positive response we have received for our flagship product, OmegaBrite 100% Natural Advance Omega-3 Formula.

Oregon Health and Science University, Department of Psychiatry

Booth #603

3181 SW Sam Jackson Park Road #UHN80
Portland, OR 97239-3079
www.ohsu.edu/psychiatry

Oregon Health and Science University has the only hospital in Oregon to be nationally ranked in *U.S. News and World Report's* "Best Hospitals". It is an acclaimed academic health center. We invite you to stop by our exhibit in the Career Fair for more information about career opportunities in psychiatry in the beautiful Northwest.

Otsuka America Pharmaceutical, Inc.

Booth #1139

1 University Square Drive
Princeton, NJ 08540-6492
www.otsuka-us.com

Otsuka America Pharmaceutical, Inc. (OAPI) is an innovative, fast-growing healthcare company that commercializes Otsuka-discovered and in-licensed products in the U.S. With a strong focus on neuroscience, oncology, cardio-renal and medical device, OAPI is dedicated to improving the health and quality of human life. For more information, visit our website.

Oxford University Press

Booth #524

198 Madison Avenue
New York, NY 10016
www.oup.com/us

Oxford University Press is proud to publish some of the world's premier books, journals, and online resources in psychiatry. Visit our booth for a discount on new and classic titles, free journal samples, and demos of our online products!

Pacific Grove Hospital

Booth #1614

5900 Brockton Avenue
Riverside, CA 92506
www.pacificgrovehospital.com

Pacific Grove Hospital, located in Riverside, CA, provides inpatient and outpatient psychiatric and substance abuse treatment for adults and senior adults. Our highly trained staff provides personalized care designed to meet the unique needs of our patients. Located on a serene, five-acre campus, Pacific Grove Hospital's private courtyards, beautifully landscaped grounds, and caring staff create a relaxing environment that promotes healing and recovery.

Pfizer Canada

Booth #639

17300 Transcanada Highway
Kirkland, QC H9J2M5
Canada
www.pfizer.ca

Pfizer Inc., is one of the world's leading biopharmaceutical companies. Our diversified health care portfolio includes some of the world's best known and most prescribed medicines and vaccines. Pfizer has a well-recognized portfolio of medical health medications including Pristiq (desvenlafaxine).

Exhibitors with Product/Service Descriptions

Physicians for a National Health Program

Booth #1705

29 East Madison Street, Suite 602

Chicago, IL 60602-4406

www.pnhp.org

Physicians for a National Health Program is a nonprofit research and education organization of 19,000 physicians, medical students, and health professionals who support single-payer national health insurance.

PracticeLink.com

Booth #702

415 Second Avenue

Hinton, WV 25951-2427

www.practicelink.com

Physicians searching for their first or next practice rely on PracticeLink—The Career Advancement Resource for Physicians. PracticeLink helps physicians find the practice opportunities that best suit their personal and professional needs and provides helpful career development and job-search information. Find your next practice by visiting our website.

Providence Health & Services

Booth #611

1201 NE Lloyd Boulevard, Suite 510

Portland, OR 97232

www.providence.org/providerjobs

Providence Health & Services, rated among the most integrated health systems in the nation, recruits nearly 1,000 physicians and advanced practice providers each year into its network of hospitals, medical groups, and private practice partners in Alaska, California, Montana, Oregon, and Washington. Join us and help create healthier communities together.

Psychiatric Times

Booth #533

535 Connecticut Avenue, Suite 300

Norwalk, CT 06854-1713

www.psychiatrictimes.com

For over 17 years, *Psychiatric Times* has provided accurate, objective, and unbiased coverage of the most clinically relevant issues in psychiatry. Each issue features a special report, a collection of several physician authored articles on a topic of broad interest, as well as an article providing readers the opportunity to earn continuing medical education credits. Read more about these hot topics on our website.

Psychiatry Section, Christian Medical & Dental Associations

Booth #1707

PO Box 7500

Bristol, TN 37621-7500

www.cmda.org

Christian Medical Association, Psychiatry Section is a ministry of the Christian Medical & Dental Associations. We are a 15,000 member organization providing resources, networking, education, and a public voice for Christian healthcare professionals and students. The Psychiatry Section offers a forum for the interface of psychiatric practice and the Christian faith. APA participants are welcome to attend our concurrent programs. Visit our website for more information.

PsychU

Booth #1714

163 York Street

Gettysburg, PA 17325

www.openminds.com

PsychU is a new online community and knowledge center dedicated to understanding, sharing, and evolving best practices in mental health treatment. Through the exchange of information, experience, and ideas, PsychU members aim to shift the current trajectory of mental health care and improve the future outlook for individuals with mental illnesses. The PsychU community brings together physicians, clinicians, care managers, nurses, recovery coaches, pharmacists, payers, advocates, researchers, and all professionals involved in providing, financing, or regulating mental health services. The PsychU online community and website is managed by Open Minds.

QTC Management

Booth #1604

8001 Kaureen Garden Place

Tampa, FL 33615

www.qtcm.com

We are the largest private provider of government-outsourced occupational health, injury, and disability examination services in the nation.

Exhibitors with Product/Service Descriptions

Quotient - ADHD System by Pearson

Booth #1250

239 Littleton Road, Suite 6A
Westford, MA 01886
www.quotient-adhd.com

The Quotient® System accurately measures micro-motion and analyzes shifts in attention state to quantify the severity of neural control deficits associated with ADHD symptoms. Follow-up assessments help you to refine the right treatment plan. Objective data makes conversations with patients more productive and visits more efficient. Visit the Quotient Team to learn more.

Rapid Psychler Press

Booth #525

2014 Holland Avenue #374
Port Huron, MI 48060-1406
www.psychler.com

Rapid Psychler Press produces textbooks and presentation graphics that incorporate humor as an educational enhancement. We have new books and images for 2015. Please come and have a look!

Reckitt Benckiser Pharmaceuticals

Booth #1531

10710 Midlothian Boulevard, Suite 430
Richmond, VA 23235
www.indivior.com

Reckitt Benckiser Pharmaceuticals is at the forefront of providing educational resources and treatment options to physicians and patients dealing with opioid dependence. Please visit the company's medical booth where Reckitt Benckiser Pharmaceutical's medical personnel will be standing by to assist you.

Reflections at Dominion Hospital

Booth #1609

2960 Sleepy Hollow Road
Falls Church, VA 22044
www.reflectionsed.com

Reflections at Dominion Hospital provides exceptional, evidence-based care to males and females ages 11 to adult struggling with eating disorders. Our comprehensive, therapeutic program provides medical, nutritional, and emotional support. With eight inpatient beds, we are able to provide 24-hour care to patients in need of constant support. Our

12-hour day, partial hospitalization program allows patients who do not need 24-hour support to have comprehensive meal and therapeutic support. As one of only three programs in the country to be disease specific certified by the Joint Commission, Reflections provides unparalleled individualized care.

Rhino Medical Services

Booth #1612

2000 East LaMar Boulevard, Suite 250
Arlington, TX 76006-7358
www.rhinomedical.com

Rhino Medical Services is a behavioral health locum tenens. Please visit our booth for more information about services that will be of interest to you.

Rogers Memorial Hospital

Booth #1615

34700 Valley Road
Oconomowoc, WI 53066-4599
www.rogershospital.org

Wisconsin-based Rogers Behavioral Health System is a private, not-for-profit system nationally recognized for its specialized psychiatry and addiction services. Anchored by Rogers Memorial Hospital, Rogers offers multiple levels of evidence-based treatment for adults, children, and adolescents with depression and mood disorders, eating disorders, addiction, obsessive-compulsive and anxiety disorders, and posttraumatic stress disorder in multiple locations. For more information, visit our website.

Routledge/CRC Press

Booth #732

711 Third Avenue, Floor 8
New York, NY 10017-9209
www.routledgebehavioralhealth.com & www.crcpress.com
Routledge and CRC Press publish a comprehensive portfolio of textbooks, professional books, monographs, and journals on psychiatry, clinical psychology, and more. Visit our websites to keep up-to-date on the newest developments in the field.

Exhibitors with Product/Service Descriptions

Routledge Journals

Booth #730

530 Walnut Street, Suite 850
Philadelphia, PA 19106-3619

www.tandfonline.com

Routledge Journals, a division of Taylor and Francis, is a leading international publisher of scholarly research in behavioral science and mental health. Visit the Routledge Journals booth to learn about our wide range of products and services and to request free sample copies of our essential publications in the field of psychiatry.

Royal College of Psychiatrists

Booth #626

21 Prescott Street
London, London E1 8BB
United Kingdom

www.rcpsych.ac.uk

Overseas psychiatrists can become an International Associate of the Royal College of Psychiatrists (the professional body for psychiatrists in the United Kingdom). Please visit us to find out about this membership option. Our journals include the *British Journal of Psychiatry* (BJPsych), *BJPsych Advances* and, to be launched later in 2015, *BJPsych Open*. Come by to take free journal sample copies, get a 10% discount off book prices, and learn more about the College's wide range of activities at our website.

Rutgers Center of Alcohol Studies

Booth #522

607 Allison Road
Piscataway, NJ 08854-8001

www.alcoholstudies.rutgers.edu

The Rutgers Center of Alcohol Studies publishes the *Journal of Studies on Alcohol and Drugs*, the oldest substance-related journal in the U.S. (est. 1940). The Center's education and training division offers cutting-edge education for health, mental health, and public health professionals working in the addictions field. All programs, including the historic summer school, offer practical, evidence-based education designed to enhance outcomes. Visit our website at www.jsad.com.

Rx Concepts, LLC

Booth #1620

3314 E. 46th Street, Suite 202
Tulsa, OK 74135

www.rxconceptsok.com

Rx Concepts, LLC wants to open a pharmacy in your practice setting. Please visit the Rx Concepts, LLC exhibit and let us show you how an on-site pharmacy will benefit you and your patients.

SAGE/MD Conference Express

Booth #633

2455 Teller Road
Thousand Oaks, CA 91320-2234

www.sagepub.com

Founded 50 years ago by Sara Miller McCune to support the dissemination of usable knowledge and educate a global community, SAGE publishes journals, books, and library products spanning a range of subject areas. SAGE remains majority-owned by our founder, who has assured that the company will remain permanently independent. MD Conference Express, a division of SAGE, fills the gap between live presentation and publication in academic literature by applying the rigorous standards of peer review to the creation of medical conference highlights reports. Influential opinion leaders trust MD Conference Express to deliver authoritative, balanced, and insightful reports of conference news. Please visit www.mdconferencexpress.com.

Sheppard Pratt Health System

Booth #1507

6701 North Charles Street
Baltimore, MD 21204-6893

www.sheppardpratt.org

Sheppard Pratt Health System is dedicated to improving quality of life through mental health, special education, and addiction services for children, adolescents, and adults. Our patient-centered treatment approach, combined with our legacy of clinical excellence, sets us apart from other health systems on a national level. We have been ranked among the nation's top psychiatric hospitals for 24 years by *U.S. News and World Report*.

Exhibitors with Product/Service Descriptions

Shire U.S., Inc.

Booth #739

725 Chesterbrook Boulevard
Chesterbrook, PA 19087-5649
www.shire.com

Shire enables people with life-altering conditions to lead better lives. Our strategy is to focus on developing and marketing innovative specialty medicines to meet significant unmet patient needs. We provide treatments in neuroscience, rare diseases, gastrointestinal, internal medicine, and regenerative medicine. We are also developing treatments for symptomatic conditions treated by specialist physicians in other targeted therapeutic areas.

Somatics LLC

Booth #1427

910 Sherwood Drive, Suite 23
Lake Bluff, IL 60044-2233
www.thymatron.com

Somatics is the manufacturer of the Thymatron® ECT instrument, which is faster and easier than ever to use. Unique benefits include maximum ultrabrief response, age-based stimulus titration, EEG seizure intensity and duration, higher stimulus current, greater cerebral stimulation, best seizure generalization, and efficacy by peak heart rate. Unique features include EctoBrain™ Stimulus Assurance Analyzer, remote treat handle, automatic optimal stimulus selection at 0.3 and 0.5 ms, 4-channel monitor-printer, postictal suppression index, automatic EEG seizure endpoint detection, and digital heart rate printout.

Sooma Oy

Booth #1613

Kuortaneenkatu 2
Helsinki, AK 00510
Finland
www.soomamedical.com

Sooma Oy is a medical device company developing non-invasive brain stimulation devices for treatment of neurological and psychiatric disorders. We offer Sooma tDCS, an attractive treatment option for treatment of major depressive disorder (MDD) in adults. Sooma tDCS is CE approved and available in the EU. In the U.S. or Canada, Sooma tDCS is an investigational device. The treatment with Sooma tDCS is well tolerated and painless. The treatment

can be used simultaneously with other ongoing treatments such as psychotherapy, pharmaceuticals, and other neuromodulation treatments. There are no serious adverse effects associated with the treatment. Visit our website for more information.

Spartanburg Regional Healthcare System

Booth #607

101 E. Wood Street
Spartanburg, SC 29303
www.spartanburgregional.com

Spartanburg Regional booth will be recruiting board certified and/or board eligible psychiatrists for Spartanburg Medical Center (SMC), located in Spartanburg, SC. SMC was recently named the #1 hospital in the state of South Carolina.

Springer Science+Business Media

Booth #628

233 Spring Street, Floor 6
New York, NY 10013-1578
www.springer.com

Springer Science+Business Media is a leading global scientific, technical, and medical publisher offering high-quality products across all media. Springer publishes more than 2,000 journals and 8,000 new books per year and is home to the world's largest STM eBook collection as well as the most comprehensive portfolio of open access journals. Make sure to visit our booth or find out more online at our website.

Sunovion Pharmaceuticals Inc.

Booth #1339, 1350

84 Waterford Drive
Marlborough, MA 01752-7010
www.sunovion.com

Sunovion is a leading pharmaceutical company dedicated to discovering, developing, and commercializing therapeutic products that advance the science of medicine in the psychiatry, neurology, and respiratory disease areas and improve the lives of patients and their families. Sunovion, an indirect, wholly-owned subsidiary of Sumitomo Dainippon Pharma Co., Ltd., is headquartered in Marlborough, MA. More information about Sunovion Pharmaceuticals Inc. is available at our website.

Exhibitors with Product/Service Descriptions

Takeda Pharmaceuticals U.S.A., Inc./Lundbeck

Booth #949

One Takeda Parkway
Deerfield, IL 60015
www.takeda.us and www.lundbeck.com
Please visit our booth to discuss a treatment for adults with major depressive disorders.

Teva Select Brands

Booth #1718

41 Moores Road
Frazer, PA 19355-1113
www.tevapharma.com
Teva is working every day to make quality healthcare accessible. As a manufacturer of specialty and generic pharmaceuticals, Teva provides both new and innovative therapies and greater access to affordable medicines. For more information, please visit www.tevausea.com.

Theramanager, LLC

Booth #1251

One Gateway Center, Suite 2600
Newark, NJ 07102
www.theramanager.com
Visit the Theramanager exhibit for more information about practice management/EHR software and revenue cycle management for behavioral health.

Tourette Syndrome Association

Booth #1712

4240 Bell Boulevard, Suite 205
Bayside, NY 11361-2874
www.tsa-usa.org
The Tourette Syndrome Association (TSA) is the only national, non-profit organization serving individuals affected by Tourette Syndrome. TSA disseminates educational materials to health care and education professionals, coordinates support services, and funds research to improve treatments and find the cause of TS. Free educational resources, including articles, CDs, and DVDs for medical professionals, families, and patients are available.

The TOVA Company

Booth #1521

3321 Cerritos Avenue
Los Alamitos, CA 90720-2105
www.tovatest.com
T.O.V.A. (Test of Variables of Attention) is a computerized assessment that measures inattention, impulsivity, response time, variance of response time, and d prime. LD and languages do not confound results. Its objective and accurate data can provide important necessary information for evaluations and monitoring of treatments of attention related disorders.

U.S. Department of State, Office of Medical Services

Booth #706

2401 E Street, NW, Room L101
Washington, DC 20522-0001
www.careers.state.gov
The Office of Medical Service in the Department of State maintains and promotes the health of employees and their accompanying family members who represent U.S. government agencies abroad. The Department assigns regional medical officer/psychiatrists (RMOP) to the selected posts overseas. The RMOP is responsible for providing mental health care to members of the official American community within a geographic area.

U.S. Department of Veterans Affairs

Booth #608

1250 Poydras Street, Suite 1000
New Orleans, LA 70113-1810
www.vacareers.va.gov
Please visit the U.S. Department of Veterans Affairs exhibit for more information about products and services that will be of interest to you.

U.S. Psychiatric & Mental Health Congress

Booth #1627

83 General Warren Boulevard, Suite 100
Malvern, PA 19355-1252
www.uspsychcongress.com
The U.S. Psychiatric & Mental Health Congress (Psych Congress) is the nation's largest independent, cross-discipline, educational conference for mental health and primary care clinicians who seek to increase their knowledge, confidence, and abilities

Exhibitors with Product/Service Descriptions

related to psychopharmacology, psychotherapy, and wellness. The 28th Annual Psych Congress is being held September 10-13, 2015, in San Diego, CA.

Universal Health Services, Inc.

Booth #1523

3295 River Exchange Drive, Suite 190
Norcross, GA 30092
www.uhsinc.com

Universal Health Services, Inc. (UHS) is the largest facilities based behavioral health provider in the country. Our nearly 200 facilities operate independently offering services that touch more than 350,000 lives each year—from youth and adult programs to dedicated services for military personnel and their families. In addition to our behavioral health facilities we operate 25 acute care hospitals, and three surgery centers. We have locations in 37 states, the District of Columbia, Puerto Rico, the U.S. Virgin Islands and the United Kingdom, and employ more than 68,000 people. UHS is actively recruiting psychiatrists nationwide for practice opportunity positions at our behavioral health facilities.

University of Florida Health Department of Psychiatry

Booth #1508

Department of Psychiatry
PO Box 103424
Gainesville, FL 32610
www.psychiatry.ufl.edu

The University of Florida Department of Psychiatry operates programs to treat addiction, eating disorders, and mood disorders in an inpatient setting at their free-standing, 81-bed psychiatric hospital. The addiction and eating disorders also have long-term, residential facilities. The neuro-modulation program provides ET, TMS, DTMS, and DBS services.

Uskudar University Npistanbul Neuropsychiatry Hospital

Booth #1502

Alemdag Cad. Site Yolu Sok. No: 27
Ümraniye, Istanbul 34768
Turkey

www.npistanbul.com

Please visit to Uskudar University Npistanbul Neuropsychiatry Hospital exhibit for more information about products and services that will be of interest to you.

Valant Medical Solutions

Booth #1148

2033 6th Avenue, Suite 500
Seattle, WA 98121-2591
www.valant.com

Valant's integrated EHR and practice management, Suite empowers behavioral health professionals to provide quantifiable patient outcomes while also streamlining billing and administration. Our easy-to-use, cloud-based, software-as-a-service solution reduces the time spent on documentation so you can increase patient flow, grow your billable hours, and even improve the quality of care you provide for patients.

Vanda Pharmaceuticals, Inc.

Booth #1739

2200 Pennsylvania Avenue, NW, Suite 300E
Washington, DC 20037-1754
www.vandapharma.com

Vanda Pharmaceuticals, Inc., is a biopharmaceutical company focused on the development and commercialization of medicines to address unmet medical needs. Vanda is committed to providing education and awareness for schizophrenia and non-24-hour, sleep-wake disorder (non-24), a chronic circadian rhythm disorder.

Exhibitors with Product/Service Descriptions

Vanderbilt Behavioral Health

Booth #1700

1601 23rd Avenue South
Nashville, TN 37212-3133
www.vanderbiltbehavioralhealth.com
Vanderbilt Behavioral Health is comprised of Vanderbilt Psychiatric Hospital, an 88-bed inpatient facility, adult and adolescent partial hospitalization programs, psychiatry outpatient clinics which provide more than 60,000 outpatient visits annually, the neuromodulation program which includes transcranial magnetic stimulation (TMS), electroconvulsive therapy (ECT), and deep brain stimulation (DBS). In addition, the Center of Excellence provides services for children in state custody or who are at risk of a custodial situation. As a part of Vanderbilt University Medical Center, we provide world-class care for our patients, setting the standard for excellence while advancing our field through education and research.

VISTA Staffing Solutions, Inc.

Booth #413

275 East 200 South
Salt Lake City, UT 84111-2002
www.vistastaff.com
VISTA Staffing Solutions plays an active role in helping physicians shape truly satisfying careers through locum tenens, permanent, and international opportunities. VISTA provides career-enhancing experiences based on a physician's immediate needs and future professional goals. Visit our website or call us at 1-800-366-1884.

Wiley

Booth #529

350 Main Street
Malden, MA 02148-5089
www.wiley.com
Wiley is the leading society publisher. We publish on behalf of more societies and membership associations than anybody else and offer libraries and individuals 1,250 online journals, thousands of books and e-books, reviews, reference works, databases, and more. For more information, visit our website or our online resource at www.onlinelibrary.wiley.com. Stop by our booth to learn about what is new at Wiley and receive 20% off your order and request free digital journal samples.

Wolters Kluwer Health

Booth #518

2001 Market Street
Philadelphia, PA 19103-7044
www.lww.com
Wolters Kluwer Health is a global provider of information, business intelligence, and point-of-care solutions for the healthcare industry. Major brands include Lippincott Williams and Wilkins, Lippincott Solutions, medical books, journals, and electronic media. Please visit our booth to browse our comprehensive product selection including the newly published Kaplan and Sadock's *Synopsis of Psychiatry: Behavioral Sciences/Clinical Psychiatry*.



Exhibitors by Product/Service Listing

Architecture/Engineering

Cannon Design 1526

Association/NonProfit

American Academy of Addiction Psychiatry . . . 1708

American Board of Psychiatry and
Neurology, Inc. 1602

American College of Psychiatrists 1606

Canadian ADHD Resource Alliance (CADDRA) . . 1713

Multidisciplinary Association for
Psychedelic Studies (MAPS) 1648

Physicians for a National Health Program 1705

Behavioral Healthcare

Diamond Healthcare Recruitment Division 708

Harrington Healthcare 502

Horizon Health. 1500

MHS, Inc. 1515

Reflections at Dominion Hospital 1609

Clinical Decision Support

Assurex Health 939

Johns Hopkins Healthcare Solutions 1607

Correctional Mental Health

Armor Correctional Health Services, Inc. 401

▶ **California Correctional Health Care
Services (CCHCS). 615**

MHM Services, Inc. 1511

Diagnostic Laboratory

Millennium Health 1939

Diagnostic Tool

Genomind 1409

Quotient - ADHD System by Pearson 1250

The TOVA Company 1521

Dietary Supplement

OmegaBrite 1525

Drug and Alcohol Treatment

▶ **University of Florida Health
Department of Psychiatry 1508**

ECT

MECTA Corporation 1701

Somatics LLC 1427

Educational

▶ **Alkermes, Inc. 1719, 1725**

American Physician Institute for
Advanced Professional Studies 1941

PsychU 1714

Tourette Syndrome Association 1712

Electronic Health Record

Compulink Business Systems, Inc. 1632

Luminello Inc. 1814

Theramanager, LLC 1251

Valant Medical Solutions 1148

Health Care

Acadia Healthcare 602

Community Health Systems. 1049

Eating Recovery Center 1815

Hospital

ACUTE Center for Eating Disorders
at Denver Health 1610

▶ **Aurora Health Care. 605**

Austen Riggs Center 1533

The Center for Eating Disorders at
Sheppard Pratt 1509

▶ **McLean Hospital. 1503**

Menninger Clinic 1715

▶ **New York-Presbyterian Hospital. 1601**

▶ **Oregon Health and Science University,
Department of Psychiatry 603**

Rogers Memorial Hospital 1615

Exhibitors by Product/Service Listing

Sheppard Pratt Health System 1507
 Universal Health Services, Inc. 1523
 Uskudar University Npistanbul
 Neuropsychiatry Hospital. 1502
 Vanderbilt Behavioral Health 1700

Insurance

▶ **American Professional Agency, Inc. . . . 1431**

International Organization

International Congress on Dual
 Disorders and Dual Pathology 433

Locum Tenens

DR Wanted 1504
 Global Medical Staffing 614
 Locum Leaders 714
 Maxim Physician Resources 848
 Medical Search 514
 Rhino Medical Services 1612
 VISTA Staffing Solutions, Inc. 413

Medical Device

Brainsway Ltd. 1631
 Cyber Relax/ACIGI Relaxation 1524
 Electromedical Products International, Inc. . . . 1902
 Evoke Neuroscience 1800
 Magstim 1405
 MagVenture, Inc. 1619
 ▶ **Neuronetics, Inc. 1549**
 Sooma Oy 1613

Medical Device, Therapy

Infinite Trading, Inc. 1608
 Nexalin Technology, Inc. 1506

Medical Education

*Focus: The Journal of Lifelong
 Learning in Psychiatry 1605*

Medication Monitoring

Ingenuity Health. 1510

Mental Health Treatment

Homewood Health 612

Nutritional Products

Metabolic Maintenance 1821

Pharmaceutical

ACADIA Pharmaceuticals 1419
 Actavis Pharma Inc. 1038
 ▶ **Alkermes, Inc. 1719, 1725**
 AstraZeneca Pharmaceuticals 850
 ▶ **Avanir Pharmaceuticals, Inc.,
 Medical Affairs 1151**
 ▶ **FORUM Pharmaceuticals, Inc. 1539**
 Janssen Pharmaceuticals, Inc. 439
 Medley Pharmaceutical Ltd. 1451
 Merck &Co. 649
 ▶ **Otsuka America Pharmaceutical, Inc. . . 1139**
 Pfizer Canada 639
 Reckitt Benckiser Pharmaceuticals 1531
 Shire U.S., Inc. 739
 ▶ **Sunovion Pharmaceuticals Inc. . . 1339, 1350**
 ▶ **Takeda Pharmaceuticals U.S.A., Inc./
 Lundbeck 949**
 Teva Select Brands 1718
 Vanda Pharmaceuticals, Inc. 1739

Pharmacy Services

Rx Concepts, LLC. 1620

Phototherapy

GoodLux Technology. 1914
 Northern Light Technologies 1425

Exhibitors by Product/Service Listing

Professional Education

U.S. Psychiatric & Mental Health Congress . . . 1627

Professional Support/Organization

Association of Gay and Lesbian Psychiatrists . . 1803

Psychiatry Section, Christian Medical & Dental Associations 1707

Psychiatric Facility

CooperRiis Healing Community 511

Mayo Clinic 1401

Pacific Grove Hospital 1614

Publisher/Bookseller

Cambridge University Press 519

Clinical Psychiatry News 1512

Current Psychiatry 1514

Elsevier, Inc. 629

Guilford Publications 630

Hogrefe Publishing Corp. 624

The JAMA Network 728

The Lancet Psychiatry 631

Neuroscience Education Institute 519

Oxford University Press 524

Psychiatric Times 533

Rapid Psychler Press 525

Routledge/CRC Press 732

Routledge Journals 730

Royal College of Psychiatrists 626

Rutgers Center of Alcohol Studies 522

SAGE/MD Conference Express 633

Springer Science+Business Media 628

Wiley 529

Wolters Kluwer Health 518

Recruitment

Allina Health 503

Bassett Healthcare Network 712

FCS, Inc. 500

Fraser Health 609

Group Health Physicians 604

Hospital Corporation of America (HCA) 600

HSHS Medical Group, Inc. 613

► **Intermountain Healthcare 704**

International Medical Recruitment 415

IPC Healthcare 501

Jackson & Coker 1724

Kaiser Permanente, The Permanente Medical Group, Inc. 515

LocumTenens.com 1413

Medicus Healthcare Solutions 606

Ministry Health Care 710

PracticeLink.com 702

Providence Health and Services 611

QTC Management 1604

Spartanburg Regional Healthcare System 607

U.S. Department of State, Office of Medical Services 706

U.S. Department of Veterans Affairs 608

Research Grants

Brain & Behavior Research Foundation/NARSAD Artworks 1513

Retreat

Brookhaven Retreat 948

Telehealth

CFG Health Network 2038

Career Fair and Publishers' Book Fair Exhibitors

Career Fair Exhibitors

Acadia Healthcare	602
Allina Health.	503
Armor Correctional Health Services, Inc.	401
▶ Aurora Health Care.	605
Bassett Healthcare Network	712
▶ California Correctional Health Care Services (CCHCS).	615
CooperRiis Healing Community	511
Diamond Healthcare Recruitment Division	708
FCS, Inc.	500
Fraser Health	609
Global Medical Staffing	614
Group Health Physicians	604
Harrington Healthcare	502
Homewood Health	612
Hospital Corporation of America (HCA)	600
HSHS Medical Group, Inc.	613
▶ Intermountain Healthcare	704
International Medical Recruitment	415
IPC Healthcare	501
Kaiser Permanente, The Permanente Medical Group, Inc.	515
Locum Leaders	714
Medical Search	514
Medicus Healthcare Solutions	606
Ministry Health Care	710
▶ Oregon Health & Science University, Department of Psychiatry	603

PracticeLink.com.	702
Providence Health & Services	611
Spartanburg Regional Healthcare System	607
U.S. Department of State, Office of Medical Services	706
U.S. Department of Veterans Affairs.	608
VISTA Staffing Solutions, Inc.	413

Publishers' Book Fair Exhibitors

Cambridge University Press.	519
Elsevier, Inc.	629
Guilford Publications	630
Hogrefe Publishing Corp.	624
The JAMA Network	728
<i>The Lancet Psychiatry</i>	631
Neuroscience Education Institute.	519
Oxford University Press	524
<i>Psychiatric Times</i>	533
Rapid Psychler Press.	525
Routledge/CRC Press	732
Routledge Journals	730
Royal College of Psychiatrists	626
Rutgers Center of Alcohol Studies.	522
SAGE/MD Conference Express	633
Springer Science+Business Media.	628
Wiley	529
Wolters Kluwer Health	518

Numerical List of Exhibitors by Booth Number

- 401 Armor Correctional Health Services, Inc.
- 413 VISTA Staffing Solutions, Inc.
- 415 International Medical Recruitment
- 433 International Congress on Dual Disorders and Dual Pathology
- 439 Janssen Pharmaceuticals, Inc.
- 500 FCS, Inc.
- 501 IPC Healthcare
- 502 Harrington Healthcare
- 503 Allina Health
- 511 CooperRiis Healing Community
- 514 Medical Search
- 515 Kaiser Permanente, The Permanente Medical Group, Inc.
- 518 Wolters Kluwer Health
- 519 Cambridge University Press
- 519 Neuroscience Education Institute
- 522 Rutgers Center of Alcohol Studies
- 524 Oxford University Press
- 525 Rapid Psychler Press
- 529 Wiley
- 533 *Psychiatric Times*
- 600 Hospital Corporation of America (HCA)
- 602 Acadia Healthcare
- ▶**603 Oregon Health and Science University, Department of Psychiatry**
- 604 Group Health Physicians
- ▶**605 Aurora Health Care**
- 606 Medicus Healthcare Solutions
- 607 Spartanburg Regional Healthcare System
- 608 U.S. Department of Veterans Affairs
- 609 Fraser Health
- 611 Providence Health & Services
- 612 Homewood Health
- 613 HSHS Medical Group, Inc.
- 614 Global Medical Staffing
- ▶**615 California Correctional Health Care Services (CCHCS)**
- 624 Hogrefe Publishing Corp.
- 626 Royal College of Psychiatrists
- 628 Springer Science+Business Media
- 629 Elsevier, Inc.
- 630 Guilford Publications
- 631 *The Lancet Psychiatry*
- 633 SAGE/MD Conference Express
- 639 Pfizer Canada
- 649 Merck and Co.
- 702 PracticeLink.com
- ▶**704 Intermountain Healthcare**
- 706 U.S. Department of State, Office of Medical Services
- 708 Diamond Healthcare Recruitment Division
- 710 Ministry Health Care
- 712 Bassett Healthcare Network
- 714 Locum Leaders
- 728 The JAMA Network
- 730 Routledge Journals
- 732 Routledge/CRC Press
- 739 Shire U.S., Inc.
- 848 Maxim Physician Resources
- 850 AstraZeneca Pharmaceuticals
- 939 Assurex Health
- 948 Brookhaven Retreat
- ▶**949 Takeda Pharmaceuticals U.S.A., Inc./Lundbeck**
- 1038 Actavis Pharma Inc.
- 1049 Community Health Systems
- ▶**1139 Otsuka America Pharmaceutical, Inc.**
- 1148 Valant Medical Solutions
- ▶**1151 Avanir Pharmaceuticals, Inc., Medical Affairs**
- 1250 Quotient - ADHD System by Pearson
- 1251 Theramanager, LLC
- ▶**1339 Sunovion Pharmaceuticals Inc.**
- ▶**1350 Sunovion Pharmaceuticals Inc.**
- 1401 Mayo Clinic
- 1405 Magstim
- 1409 Genomind
- 1413 LocumTenens.com
- 1419 ACADIA Pharmaceuticals
- 1425 Northern Light Technologies

Numerical List of Exhibitors by Booth Number

1427 Somatics LLC

▶ **1431 American Professional Agency, Inc.**

1451 Medley Pharmaceutical Ltd.

1500 Horizon Health

1502 Uskudar University Npistanbul
Neuropsychiatry Hospital

▶ **1503 McLean Hospital**

1504 DR Wanted

1506 Nexalin Technology, Inc.

1507 Sheppard Pratt Health System

▶ **1508 University of Florida Health
Department of Psychiatry**

1509 The Center for Eating Disorders at
Sheppard Pratt

1510 Ingenuity Health

1511 MHM Services, Inc.

1512 *Clinical Psychiatry News*

1513 Brain & Behavior Research Foundation/
NARSAD Artworks

1514 *Current Psychiatry*

1515 MHS, Inc.

1521 The TOVA Company

1523 Universal Health Services, Inc.

1524 Cyber Relax/ACIGI Relaxation

1525 OmegaBrite

1526 Cannon Design

1531 Reckitt Benckiser Pharmaceuticals

1533 Austen Riggs Center

▶ **1539 FORUM Pharmaceuticals, Inc.**

▶ **1549 Neuronetics, Inc.**

▶ **1601 New York-Presbyterian Hospital**

1602 American Board of Psychiatry and
Neurology, Inc.

1604 QTC Management

1605 *Focus: The Journal of Lifelong Learning in
Psychiatry*

1606 American College of Psychiatrists

1607 Johns Hopkins Healthcare Solutions

1608 Infinite Trading, Inc.

1609 Reflections at Dominion Hospital

1610 ACUTE Center for Eating Disorders at
Denver Health

1612 Rhino Medical Services

1613 Sooma Oy

1614 Pacific Grove Hospital

1615 Rogers Memorial Hospital

1619 MagVenture, Inc.

1620 Rx Concepts, LLC

1627 U.S. Psychiatric & Mental Health Congress

1631 Brainsway Ltd.

1632 Compulink Business Systems, Inc.

1648 Multidisciplinary Association for
Psychedelic Studies (MAPS)

1700 Vanderbilt Behavioral Health

1701 MECTA Corporation

1705 Physicians for a National Health Program

1707 Psychiatry Section, Christian Medical &
Dental Associations

1708 American Academy of Addiction
Psychiatry

1712 Tourette Syndrome Association

1713 Canadian ADHD Resource Alliance
(CADDRA)

1714 PsychU

1715 Menninger Clinic

1718 Teva Select Brands

▶ **1719 Alkermes, Inc.**

1724 Jackson & Coker

▶ **1725 Alkermes, Inc.**

1739 Vanda Pharmaceuticals, Inc.

1800 Evoke Neuroscience

1803 Association of Gay and Lesbian
Psychiatrists

1814 Luminello Inc.

1815 Eating Recovery Center

1821 Metabolic Maintenance

1902 Electromedical Products International, Inc.

1914 GoodLux Technology

1939 Millennium Health

1941 American Physician Institute for Advanced
Professional Studies

2038 CFG Health Network

Exhibit Hall Floor Plan

Please see the following pages for expanded views of the Exhibit Hall floor plan.

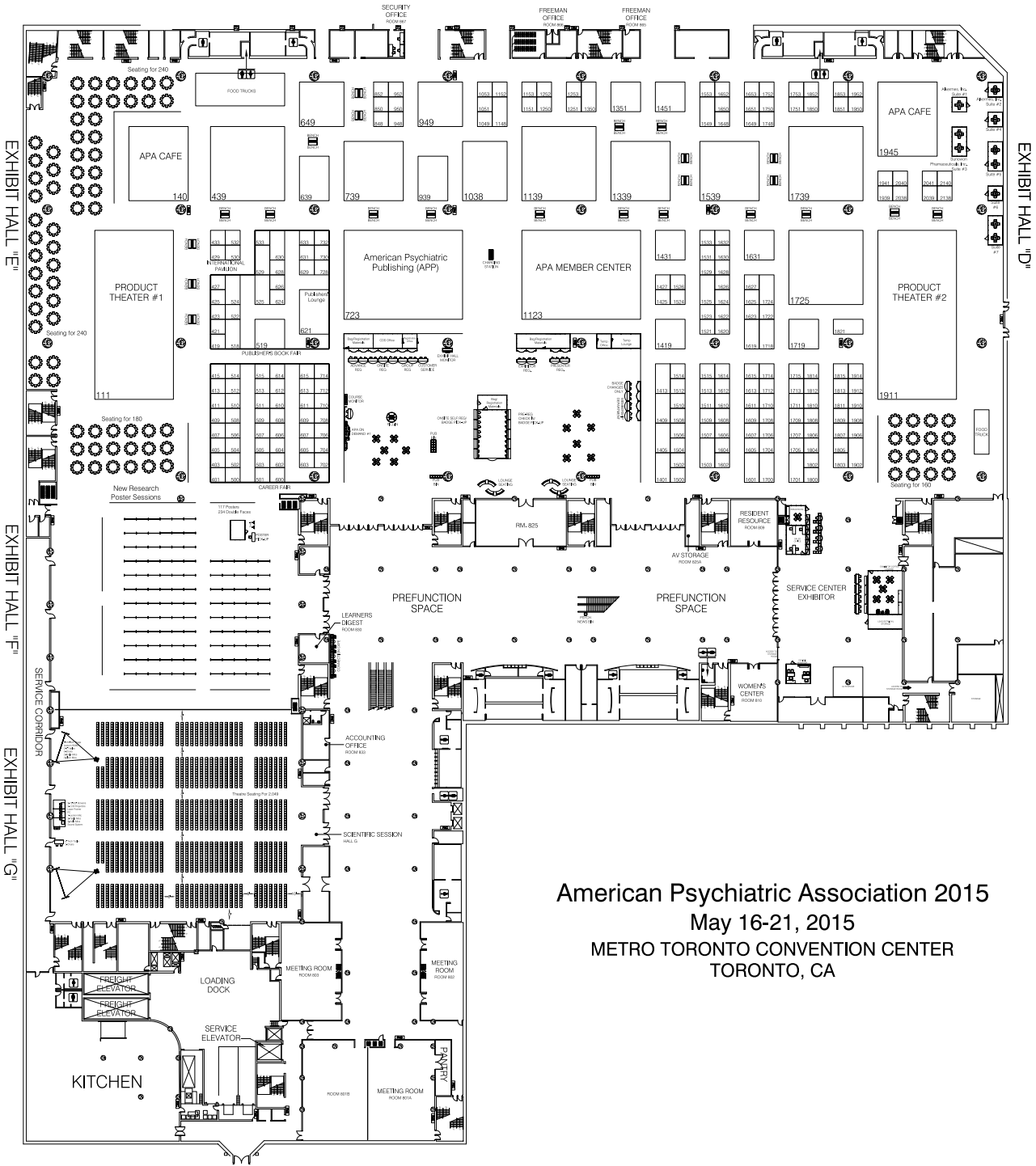

American Psychiatric Association 2015
 May 16-21, 2015
 METRO TORONTO CONVENTION CENTER
 TORONTO, CA

Exhibit Hall Floor Plan

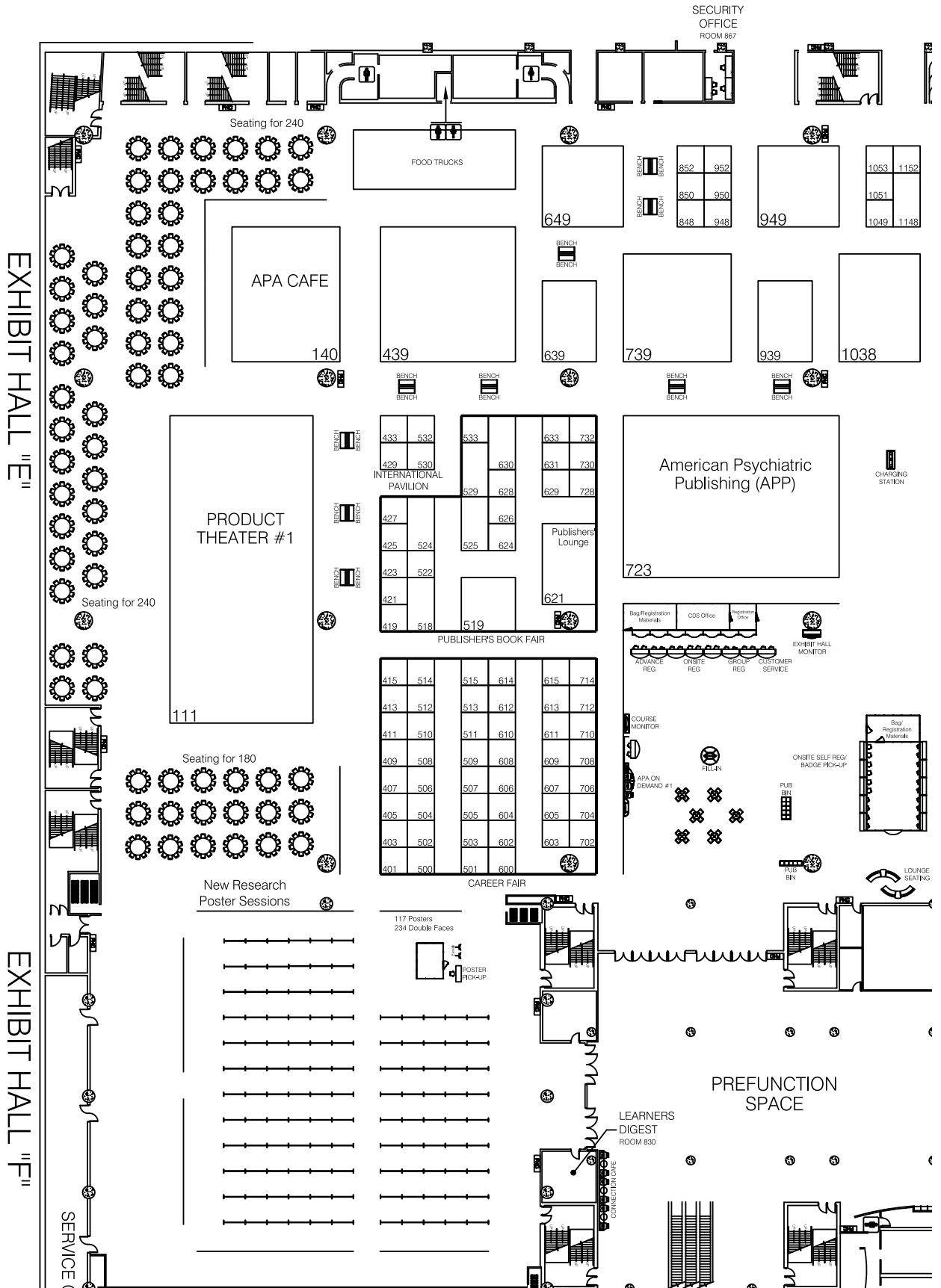

Exhibit Hall Floor Plan

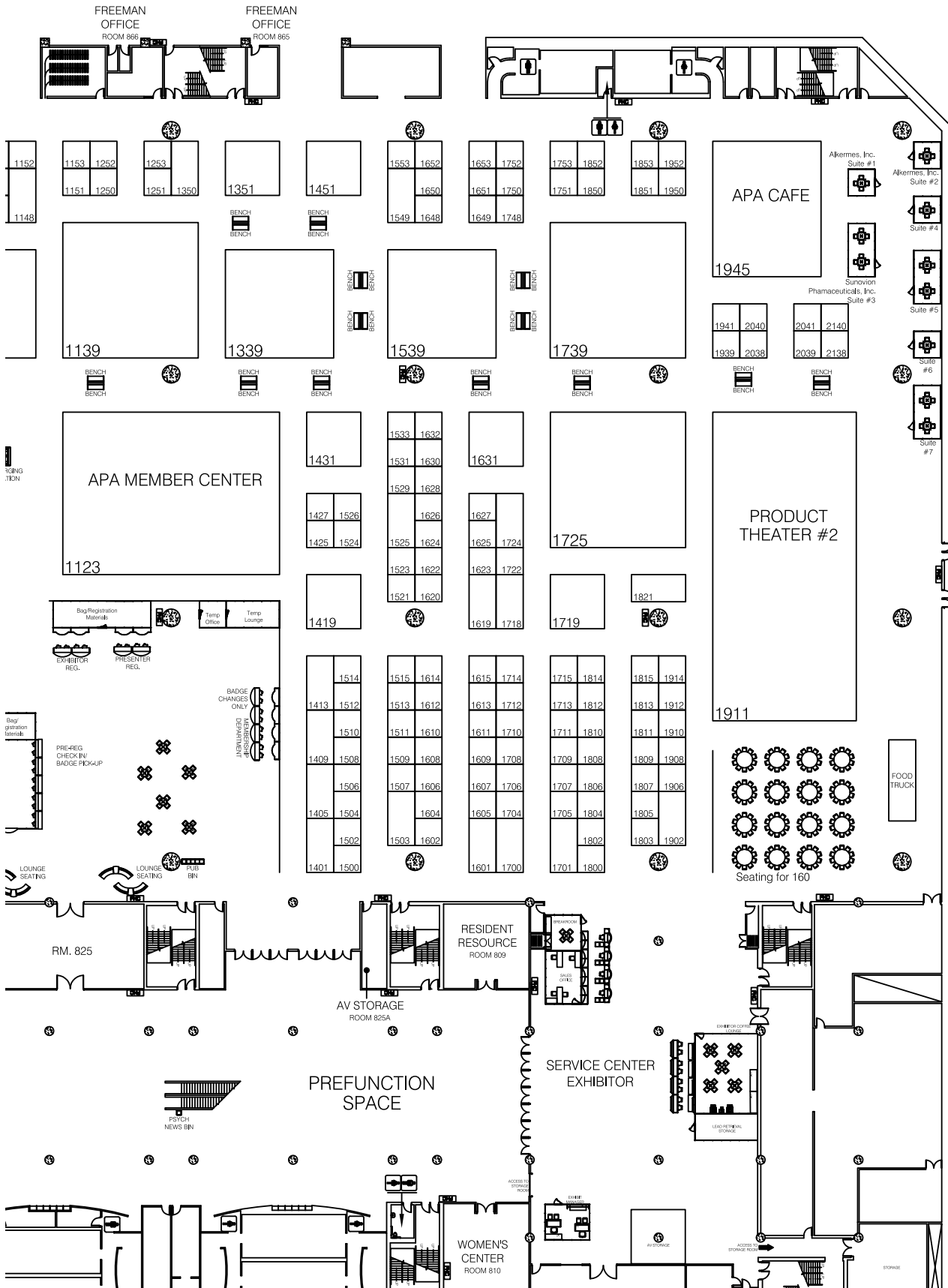

EXHIBIT HALL "D"

Presenters Index



Presenters Index

page #

page #

A

Aaronson, Scott T., M.D.	227	Andreazza, Ana, Ph.D.	87
Abbasi, Farha Z., M.D.	156	Andrew, Kiana A., M.D., M.P.H.	198
Abbey, Antonia, Ph.D.	125	Anna, Cara, B.A.	156
Abejuela, Harmony R., M.D.	84, 203	Annamalai, Aniyizhai, M.D.	152
Aboraya, Ahmed, Dr.P.H., M.D.	97	Annas, George David, M.D., M.P.H.	100
Abrams, Beth P., M.D.	98	Ansari, Ashik, M.D., Ph.D.	198
Acharya, Bibhav, M.D.	78	Ansari, Arash, M.D.	80
Acharya, Hetal, M.B.B.S.	211	Anspikian, Ara, M.D.	140
Achebe, Ebele	204	Antoniak, Sandra K., M.D.	100
Achebe, Uchenna, M.D., M.P.A.	198	Anzia, Joan M., M.D.	134, 143, 154
Adaji, Akuh, M.B.B.S., Ph.D.	205	Aouad, Rita M., M.D., M.P.H.	198
Adams, Caitlin, M.D.	198	Appelbaum, Paul S., M.D.	101, 120, 123, 127, 134, 146, 153
Adams, Curtis, M.D.	120	Apter, Gisele, M.D., Ph.D.	85
Adirim, Jamey B., B.A., M.B.B.S.	227	Aracena, Elena F. Garcia, M.D.	102
Afzal, Fariha, M.D.	198	Aragon, Darinka M., M.D.	198
Aga, Vimal M., M.D.	94	Arbuckle, Melissa, M.D., Ph.D.	111, 154
Aggarwal, Neil K., M.A., M.D.	94	Archie, Suzanne M., M.D.	141
Aggarwal, Rashmi, M.D.	108, 130, 139	Ardalan, Firouz, B.A.	217
Agrawal, Sacha, M.D., M.Sc.	154	Arfken, Cynthia L., Ph.D.	227
Aguilar, Steven, M.D.	205	Arguis, Cristina Banzo, M.D.	219
Agyapong, Vincent, M.D.	105	Argyropoulos, Konstantinos, M.D.	211
Ahmad, Farah, M.B.B.S., M.P.H., Ph.D.	100, 135	Arredondo, Christina J., M.D.	82
Ahmadi, Naser, M.D., Ph.D.	119, 205	Arroyo, Guillermo Rivera, M.D., M.P.H., Ph.D.	212
Ahmed, Iqbal, M.D.	128, 145	Arroyo, William, M.D.	138, 155
Ahmed, Mohsin, M.D., Ph.D.	113	Ascher, Michael S., M.D.	99
Ahn, Junseok, M.D.	211	Asghar-Ali, Ali A., M.D.	101
Ahola, Joanne, M.D.	105	Ashfaq, Sadaf, M.D.	205
Ahsan, Afiah	130	Ashley, Kenneth, M.D.	139
Ahuja, Amir, M.D.	105	Asif, Muhammad, M.D.	209, 213
Ainslie, George, M.D.	86	Asmer, M. Selim, B.Sc., M.D.	203
Ak, Mehmet, M.D.	211	Auchincloss, Elizabeth, M.D.	103, 120
Al-Rubaye, Safa, M.D.	198	Auger, R. Robert, M.D.	98
Alam, Salmahn, M.D.	223	Avari, Jimmy	120
Alarcon, Renato D., M.D., M.P.H.	110	Azeem, Muhammad W., M.D.	152
Alavi, Nazanin, M.D.	128, 216	Azzam, Pierre, M.D.	155
Albano, Anne M., Ph.D.	113		
Albright, Brittany B., M.D., M.P.H.	205	B	
Alfonso, Cesar A., M.D.	95	Bachu, Anil K., M.D.	115
Alhadi, Ahmad, M.D.	213	Backes, Katherine A., M.D.	205
Ali, Amina Z., M.D.	198	Badaracco, Mary Anne, M.D.	121
Ali, Hisbay, M.D.	134	Baenziger, Kaitlin, B.Sc.	89
Aligeti, Manish R., M.D., M.H.A.	150	Bagot, Kara, M.D.	140
Allen, Michael H., M.D.	83	Bagot, Kara S., M.D.	129
Almada, Ana Luisa	211	Bahn, Sabine, M.D., Ph.D.	96
Alosaimi, Fahad D., M.D.	209, 211, 212	Baik, Rusty	79
Altintas, Merih, M.D.	215	Bailey, Rahn	101, 156
Amado, Isabelle, M.D., Ph.D.	152	Bajor, Laura A., D.O., M.A.	94
Ament, Andrea, M.D.	115, 154	Baker-Hargrove, David, Ph.D.	134
Amin, Rohul, M.D.	134	Baker, Noel M., M.D.	198
Amritwar, Ameya U., M.B.B.S., M.D.	222	Balgobin, Chandrika, D.O.	128
Amsel, Lawrence, M.D.	86	Balon, Richard, M.D.	86, 117
Anand, Leena, B.A.	227	Bandfield, Andrea, M.D.	157
Andermann, Lisa F., M.D.	101	Banerjee, Arpita Goswami, M.D.	199
Anderson, Allan A., M.D.	132	Bang, Minji, M.D.	215
Anderson, David S., B.A.	207	Banik, Donald R., D.O., M.P.H.	78
		Banu, Sophia, M.D.	101

Presenters Index

	page #		page #
Barber, Jacques P., Ph.D.	81	Bhat, Amritha, M.D.	198
Barber, Mary E., M.D.	93, 149, 156	Bhat, Venkat, M.D.	133, 148
Barchas, Jack D., M.D.	113	Bhide, Pradeep G., Ph.D.	96
Baribeau, Danielle A., M.D.	208	Bhingradia, Hetal, M.D.	206
Barker, Lindsay, Ph.D.	79	Bhugra, Dinesh, M.D., Ph.D.	89, 105, 129, 132, 144
Barkil-Oteo, Andres, M.D., M.Sc.	128, 139	Bian, Yun, M.S.	211
Barko, Connie L., M.D.	198	Biddle, Mark, Ph.D.	149
Barlas, Fatma	212	Biederman, Joseph, M.D.	96
Baron, David, D.O., M.Ed.	149	Biennu, Oscar J., M.D., Ph.D.	116
Barry, John J., M.D.	76	Bilal, Azka, M.D.	198
Barry, Mariame, M.D.	198	Binder, Renee L., M.D.	107, 129
Baruch, Rachel L. Levine, M.A.	100	Bingham, Kathleen, M.D.	215
Baslet, Gaston, M.D.	76, 120, 153	Bisaga, Adam, M.D.	115
Bassirnia, Anahita, M.D.	208	Biswas, Jhilam, M.D.	204
Bateman, Anthony, M.D.	83, 108, 143	Black, Donald, M.D.	116
Batinic, Borjanka, D.Phil., M.D.	228	Blackmore, Michelle A., Ph.D.	142
Batista, Eduarda, M.D.	213	Bland, D. Anton, M.D.	87
Bauer, Anne C., M.D.	135	Bland, Roger C., C.M., M.B.	95, 148
Baune, Bernhard T., M.D., Ph.D.	88, 151	Blazer, Dan G. II, M.D., M.P.H., Ph.D.	103
Baweja, Raman, M.D., M.S.	218, 219	Blevins, Derek M., M.D.	206
Bawks, Jordan, B.Sc.	89, 208	Blier, Pierre, M.D., Ph.D.	225
Bayner, Jessica, M.D.	205	Blinder, Barton J., M.D., Ph.D.	77, 106, 112, 122
Bean, Jennifer, Pharm.D.	123	Blumberger, Daniel M., M.D.	88, 144
Beasley, Anna K, M.D.	203	Blumenfeld, Michael, M.D.	95
Bechtholt, Anita, Ph.D.	86	Boardman, Samantha, M.D., M.Psy.	125
Bechtold, Kathleen T., Ph.D.	148	Boccioclesi, Enrico, Ph.D.	209
Beck, Judith, Ph.D.	83, 96, 122, 140	Boden, Robert, M.D., Ph.D.	227
Becker, Anne E., M.D., Ph.D.	93, 132, 144	Boerngen-Lacerda, Roseli, Ph.D.	224
Becker, Madeleine, M.D.	114	Bogenschutz, Michael P., M.D.	124
Beezhold, Julian, M.D.	137	Boland, Robert, M.D.	87, 117, 143
Begel, Dan, M.D.	155	Boley, Randy A., B.A.	227
Beiser, Morton, C.M., M.D.	94	Bommersbach, Tanner J., B.A.	206
Belanger, Stephanie, Ph.D.	82	Bonner, Jack W. III, M.D.	129
Bell, Tiffani, M.D.	77, 87	Bonnie, Richard J., J.D.	135
Belmaker, R.H., M.D.	80	Book, Howard E., M.D.	85, 88
Belnap, Barri A., M.D.	117	Bording, Malene Krogsgaard	213
Benassi, Paul V., M.D.	108	Borenstein, Jeffrey A., M.D.	77
Benedek, David M., M.D.	123	Bouchard, Marc A., D.O.	198
Benedek, Elissa P., M.D.	120, 138, 142	Boursiquot, Philippe-Edouard, M.D.	223
Benitez, Michelle, M.D.	130, 198	Boutros, Nashaat N., M.D.	77
Benjamin, Sheldon, M.D.	113, 137, 142	Bowen, Jill, Ph.D.	154
Benjelloun, Hind, M.D.	101	Bowering, Tricia, M.D.	76
Bennett, Jeffrey I., M.D.	138	Bowie, Christopher, Ph.D.	152
Benrimoh, David A.	215	Boyce, Niall P., M.B.	116
Benson, Carmela, M.S.	228	Boyer, Jenny I., M.D.	144
Benson, R.Scott, M.D.	123	Boylan, Khrista, M.D., Ph.D.	215
Bentman, Adrienne L., M.D.	135	Brady, Kathleen, M.D., Ph.D.	78, 86
Beresford, Thomas, M.D.	224, 227	Brams, Matthew N., M.D.	117
Beresin, Eugene V., M.D.	113, 134	Brandon, Meredith M., M.D.	198
Bergmans, Yvonne, M.S.W.	115, 135	Breitbart, William, M.D.	80
Berlin, Jon S., M.D.	97	Brendel, Rebecca W., M.D.	88, 101
Berman, Alan L., Ph.D.	114	Brewerton, Timothy D., M.D.	124
Bermeo-Ovalle, Adriana, M.D.	76	Brian O'Donoghue	86
Bernstein, Carol A., M.D.	92, 93, 145	Brickell, Claire M., M.D.	108
Bhagi, Kranti Kiran, M.D.	206	Brockmann, Brendon, M.D.	198
Bhakta, Savita, M.D.	129	Broderick, Lauren	198
Bhandari, Jay, B.Sc.	213	Brodsky, Beth S., M.D., Ph.D.	98

Presenters Index

	page #		page #
Brown, Cameron, D.O.	198	Carrington, Kristel, M.D.	121, 146
Brown, David A.	227	Carter, C. Sue, Ph.D.	144
Brown, Frank, M.D.	101	Carter, Rustin D., M.D.	204
Brown, Kara, M.D.	134, 139	Casey, BJ, Ph.D.	136
Brown, Millard, M.D.	154	Cassin, Stephanie E., Ph.D.	79, 83
Brown, Richard P., M.D.	98, 144	Cassis, Tamara, B.Sc.	218
Brown, Sandra, Ph.D.	125	Castanos, Roberto, M.D.	204
Brown, Thomas E., Ph.D.	81, 110, 136	Castro, Carl A., Ph.D.	82, 100, 128, 153
Brownridge, Andrea M., J.D., M.D., M.H.A.	87	Cathomas, Flurin, M.D.	223
Bruner, Victoria, L.C.S.W.	95	Cavanaugh, Sarah E., Ph.D.	149
Brunette, Mary, M.D.	85, 138	Ceccherini-Nelli, Alfonso, M.D.	153
Bryan, Craig J., Psy.D.	94	Cecil, Audrey H., M.S.W.	79
Bryan, Stephany M.	84	Cerny, Cathleen A., M.D.	149
Buckley, Leslie, M.D., M.P.H.	125	Certa, Kenneth M., M.D.	146
Buckley, Peter F., M.D.	132, 142	Chaban, Michele C. G., D.Phil., M.S.W., Ph.D.	87
Bukstein, Oscar, M.D., M.P.H.	117	Challagundla, Srikanth, M.D.	154
Bulbena, Andrea	206, 214, 217, 222	Chan, Carlyle, M.D.	110
Burd, Ronald, M.D.	132, 146	Chan, Steven, M.B.A., M.D.	89, 207
Burke, Johanna	214	Chandra, Shanel, M.B.B.S.	198
Burns, Taylor, M.D.	228	Chanen, Andrew M., M.B.B.S., Ph.D.	104
Burton, M. Caroline, M.D.	224	Chaney, Michelle, M.D., M.S., M.Sc.	82
Busch, Alisa B., M.D., M.S.	102	Chang, Jae Hyeok, M.D.	198
Bush, Ashley I., M.D., Ph.D.	106	Chang, Kiki, M.D.	132
Busis, Deborah Beck, L.C.S.W.	140	Chang, Trina, M.D., M.P.H.	150
Busner, Joan, Ph.D.	225	Chapman-Quinn, Magili, D.O.	136
Butin, Sydnie	149	Charland, Louis C., Ph.D.	141
Buwalda, Victor J.A., M.D., Ph.D.	82, 137, 143	Chaukos, Deanna C., B.Sc., M.D.	204
Byatt, Nancy, D.O., M.B.A.	114	Chen, Alexander T., B.A.	216
Bye, Brenda, D.O.	154	Chen, Fenghua, M.D., Ph.D.	225
Byne, William, M.D., Ph.D.	98	Chen, Jasper J., M.D., M.P.H.	119
Byoungjo, Kim, M.D., Ph.D.	209	Chen, Justin, M.D., M.P.H.	150
C			
Cabaj, Robert P., M.D.	82, 103	Chen, Stephanie, B.A.	206
Caban-Aleman, Carissa, M.D.	102	Cheon, Eun-Jin, M.D., Ph.D.	215
Cabaniss, Deborah L., M.D.	128	Cheong, Josepha A., M.D.	94, 106, 117, 128, 141
Cadet, Suhey G. Franco, M.D.	212	Cheung, Amy, M.D., M.Sc.	77
Cahalane, Jack, M.P.H., Ph.D.	156	Childress, Ann C., M.D.	217
Cai, Stella, M.D.	198	Chilton, Julie A., M.D.	117
Caligor, Eve, M.D.	103, 110	Chiodo, Christopher, M.D.	140
Cama, Shireen, M.D.	77	Chitnis, Abhishek, M.S., Ph.D.	221
Camden, Andrew, M.A.	204	Chiu, Simon, M.D., Ph.D.	224
Caminis, Argyro, M.D., M.P.H.	80	Cho, Jang Won, M.D.	198
Camp, Norman M., M.D.	123	Cho, Minkyung	214
Campbell, Helen, M.D.	148	Cho, Stephanie, M.D., M.S.	128
Campbell, Robbie, M.D.	219, 226	Chochinov, Harvey M., M.D., Ph.D.	80
Campo, John V., M.D.	134	Chohan, Nahil, M.D.	130
Canada, Grand Challenges	129	Choi-Kain, Lois W., M.D., M.Ed.	108
Candilis, Philip J., M.D.	82, 122, 137, 153	Choo, Mira	221
Cannon, Anthony J, M.D.	216	Chopra, Nitin, M.D.	198
Cannon, Tyrone D., Ph.D.	96	Chow, Elaine S., M.D.	198
Capaldi, Vincent F. II, M.D.	87, 134	Christiansen, Julie, M.Sc.	85, 130
Caplan, Rochelle, M.D.	153	Christopher O'Connell, M.D.	201
Caragheaur, Svetlana, M.D.	206	Chu, Elvina	209
Caravella, Rachel, M.D.	95	Chukwu, Ijeoma, M.D., M.P.H.	102
Carmi, Lior, M.Psy.	87, 216	Chun, Ryo Sook, M.D.	211
Carr, Padraic E., M.D.	107	Chwastiak, Lydia, M.D., M.P.H.	116
		Ciccione, J. Richard, M.D.	96
		Ciraulo, Domenic A., M.D.	86, 113

Presenters Index

	page #		page #
Cisse, Aminata, M.D.	206	Dailey, Jason I., M.D.	120
Citrome, Leslie, M.D., M.P.H.	219	Dainer, Erin M., M.D.	199
Clark, Frank, M.D.	87	Dalack, Gregory W., M.D.	145
Clarkin, John F., Ph.D.	98, 136	Daly, John P., M.D.	78, 118
Clayton, Anita H., M.D.	217	Dang, Kien T., M.D.	89
Clemens, Norman A., M.D.	128, 157	Daniel, David G., M.D.	228
Clemow, David, Ph.D.	217	Danwar, Humera N., M.D.	206
Cloninger, C. Robert, M.D., Ph.D.	124	Das, Smita, M.D., M.P.H., Ph.D.	128, 134
Coelho, Bruno M. Mendonça, M.D.	211	Daskalakis, Z.J., M.D.	135
Coffey, Barbara, M.D., M.S.	145	Dass, Ram, Ph.D.	138
Cohen-Webb, Hope, D.O., M.P.H.	219	Datto, Catherine J., M.D., M.S.	225
Cohen, Carl, M.D.	113	Davidoff, Donald A., Ph.D.	83, 110
Cohen, Mary Ann, M.D.	95	Davidson, Deepak M., M.D.	199
Cohen, Mitchell J., M.D.	146	Davies, Simon J.C., D.M., M.B.B.S., M.Sc.	227
Cohen, Neal, M.D.	101	Davine, Jon S., M.D.	113, 120
Cole, Robert A., M.H.S.	152	Davis, Deron E., B.S.	199
Cole, Steven, M.D.	121	Davis, Lauren	221
Colin, Michael, M.D.	224	Davis, Lori, M.D.	225
Collander, Tracy, L.C.S.W.	151	Davis, Mark S., Ph.D.	148
Colman, Sarah, M.D.	152	Davis, Robert E., Ph.D.	102
Colón-Rivera, Héctor	94	Daviss, Steve, M.D.	153, 156
Colon, Omar, M.D.	206	De Beaurepaire, Renaud, M.D.	136
Compton, Michael T., M.D., M.P.H.	86	De Faria, Ludmila, M.D.	93, 156
Compton, Wilson M., M.D.	117	De Julio, Adriana, M.D.	123, 199
Concepcion, Erika K., M.D.	219	Deans, Emily, M.D.	113
Conlon, Mary, M.D.	225	DeBattista, Charles, M.D.	132
Conte, Josephine, D.O.	136	Decker, Hannah, Ph.D.	151
Correll, Christoph U., M.D.	85, 151	Decuyper, Jean-Marie, M.D.	212
Costa, Mariana Pinto da, M.D.	213	DeGraba, Thomas, M.D.	89
Coughlin, Patricia, Ph.D.	108	Deisseroth, Karl, M.D., Ph.D.	118, 124
Cournos, Francine, M.D.	113, 136	DeJong, Sandra M., M.D., M.Sc.	117
Cowley, Deborah, M.D.	135, 143	Del Castillo, Nicole, M.D.	223
Cox, Lara J., M.D.	113	Delaney, Eileen, Ph.D.	123
Cozma, Diana, M.D.	203	Dell, Mary L., D.Min., M.D.	149
Cozza, Stephen J., M.D.	123	Della, Constantine D., M.D.	145
Craig-Ward, Martha, M.D.	116	Deng, Huiqiong, M.D., Ph.D.	206
Crawford, Allison	122	Dennis, Brittany B., B.A.	140, 206
Cress, Kimberly, M.D.	227	Dennison, Jill, B.A.	141
Crigger, Chad B., B.S., M.P.H.	219	DePaolo, Antonio, Ph.D.	149, 154
Crisp-Han, Holly, M.D.	106, 141, 149	DePaolo, J. Raymond Jr., M.D.	117
Crone, Catherine C., M.D.	105, 128	Desai, Prital, M.D., M.P.H.	224
Crook, Michael	142	Desai, Toral N., M.B.B.S.	199, 206, 208
Cross, Sean, M.B.B.S.	80	DeSilva, Ravi, M.A., M.D.	95
Crowley, Brian, M.D.	94, 128, 144	DeSouza, Julian F., M.D.	199
Cruz, Cesar, M.D.	114	Deutsch-Link, Sasha, B.A.	216
Cunha, Juliana S., M.D.	198, 213	Dew, Rachel E., M.D., M.H.Sc.	140
Cuoco, Louis F., D.S.W., L.C.S.W.	84	Dewan, Mantosh, M.D.	96
Curtis, Amy E., M.D.	198	Dhaliwal, Arashinder, M.D.	199
Curtis, Jackie, M.D.	151	Dhat, Sanket R., M.B.B.S., M.D.	206
Cury, Michelle A., M.D.	210	Diamond, Diana, Ph.D.	110
Cuthbert, Danielle	208	Diamond, Savannah	206
Cutler, Andrew J., M.D.	227	Dickerman, Anna L., M.D.	127, 142
Cyriac, Sumi Treesa, M.D.	203	Dickstein, Leah J., M.A., M.D.	77, 128, 142
Czapla, Christopher S., M.D.	199	Dilley, James W., M.D.	219
		Dingle, Arden D., M.D.	117
D		Dinh, An, D.O.	101
Dabal, Tracey	199	D'Mello, Dale, M.D.	228

Presenters Index

page #

page #

Doghramji, Karl, M.D.	118
Donner, Susan L., M.D.	95
Douaihy, Antoine, M.D.	79
Douglas, Alexandra, M.D.	141, 203
Doyle, Marley, M.D.	139
Dragatsi, Dianna, M.D.	101
Draisma, Stasja, Psy.D.	143
Draper, John, Ph.D.	156
Draschil, Tom E., M.D.	108, 153
Dratcu, Luiz, M.D., Ph.D.	219
Dretsch, Michael, Ph.D.	82
Driscoll, Kara E., M.D.	139
Druss, Benjamin, M.D.	95, 116, 134
Du, Ye B., M.D., M.P.H.	100
Duckworth, Ken, M.D.	151
Duda, Roger, M.D.	149
Duffy, Farifteh, Ph.D.	78
Duffy, Molly	220
Duhita, Gadia A., M.D.	209
Duncan, Markus J., B.Sc., M.Sc.	216
Durgam, Suresh, M.D.	218
Durmusoglu, T. Ece, M.D.	221

E

Eap, Chin B., Ph.D.	138
Earley, Willie, M.D.	225
Earls, Marian F., M.D.	77
Eckstrand, Kristen, M.D., Ph.D.	117
Edwards, John, M.D.	225
Ehsan, Dustin A.	199
Einarson, Adrienne, R.N.	104
Eisendrath, Stuart J., M.D.	133
Eist, Harold, M.D.	144
Eknoyan, Donald, M.D.	110
El-Hage, Wissam, M.D., Ph.D.	210
Eleanya, Rebecca, M.D.	199
Elefante, Raymond Julius O., M.D.	206
Elhammasi, Khadija, M.B.B.S.	222
Ellison, James M., M.D., M.P.H.	83, 110
Elmi, Sarah, M.D.	216
Elswick, Daniel, M.D.	97
Engel, Charles C., M.D., M.P.H.	116, 123
English, Joseph T., M.D.	129
Erickson-Schroth, Laura, M.D.	124
Eriksson, Hans, M.D.	225
Erlich, Matthew D., M.D.	139, 152
Ernst, Carrie L., M.D.	134
Escobar, Javier I., M.D.	151
Espinell, Zelde, M.A., M.D., M.P.H.	203, 206
Estrada, Elena, B.A., B.Sc.	214
Etim, Ann, M.D.	208
Etkin, Amit, M.D., Ph.D.	104, 105
Ettensohn, Marc, M.D.	221
Evans, Leon	103
Evces, Mark R., Ph.D.	136
Ewing, Sarah W. Feldstein, Ph.D.	209
Eyler, A. Evan, M.D., M.P.H.	98

F

Faeder, Sarah, M.D., Ph.D.	155
Faheem, Shama, M.D.	223
Falcone, Tatiana, M.D.	125, 139, 153
Falk, Daniel E., Ph.D.	79
Fallen, Robyn S., M.D.	204
Fan, Ying, Ph.D.	222
Fangary, Nadia M. El, M.D.	199
Farb, Norman A. S., Ph.D.	87
Faria, Fernanda M.	208
Farokhnia, Mehdi, M.D.	214
Fattal, Omar, M.D., M.P.H.	124
Faulkner, Larry R., M.D.	136
Fawcett, Jan, M.D.	151
Fayad, Sarah M., M.D.	133, 157
Feld, Judith A., M.D.	106
Feldpausch, Nora, M.D.	146
Feng, Richard, M.D.	221
Fernandez-Miranda, Juan J., M.D., Ph.D.	213
Fernandez, Francisco, M.D.	155
Ferrando, Stephen J., M.D.	105
Ferrell, Brandon, Ph.D.	206
Ferrer, Daphne C., M.D.	154
Feusner, Jamie D., M.D.	141
Fiedler, Hannah, B.A.	210
Figley, Charles R., Ph.D.	136
Figueiro, Mariana, Ph.D.	97
Filbey, Francesca, Ph.D.	212
Fillette, Gary Bryan, M.D.	100
Fineberg, Naomi A., M.B.B.S.	79, 87, 125
Fineti, Aikaterini, M.D.	154, 199
Finlayson, Alistair J.R., M.D.	127, 132
Finnerty, Molly, M.D.	152
First, Michael, M.D.	95, 104, 137
Fischer, Corinne E., M.D.	96
Fistikci, Nurhan	212
Fitelson, Elizabeth, M.D.	104, 155
FitzGerald, David B., M.B.A., M.D.	106, 141
Fitzgerald, Peter, M.D.	116
Flaherty, Marissa, M.D.	120, 199
Fleming, Mike, M.D., M.P.H.	108
Fletcher, Sean, B.S., M.D.	199
Florio, Ligia, M.D.	152
Flynn, David F., M.D.	117
Fogelson, David L., M.D.	132
Foidel, Sarah, O.T.R./L.	98
Fonagy, Peter, Ph.D.	80, 83, 136
Fong, Timothy W., M.D.	97
Fontanella, Cynthia, Ph.D.	220
Forcen, Fernando Espi, M.D.	153
Ford, Elizabeth, M.D.	101
Ford, Shannon, M.D.	81
Forester, Brent, M.D., M.Sc.	83
Forstein, Marshall, M.D.	105, 139
Forster, Janice L., M.D.	138
Foster, Adriana, M.D.	78

Presenters Index

	page #		page #
Fournis, Gaël, D.M.	210	Gerretsen, Philip, M.D., M.S.W.	216
Franco, Kathleen S., M.D., M.S.	139	Geurts, Dirk, M.A., M.D.	216
Francois, Dimitry, M.D.	120	Ghaemi, S. Nassir, M.D., M.P.H.	84, 143, 151
Frank, Ellen, Ph.D.	116	Ghassemi, Sogand	223
Frank, John, B.A.	124	Ghaziuddin, Neera, M.D.	153
Frank, Mark G., Ph.D.	103	Ghignone, Erica, B.A., M.A., M.D.	199
Frasch, Karel J., M.D.	209	Giles, Candace, M.D.	204
Frechette, Anna I., B.A.	221	Gillihan, Seth J., Ph.D.	96
Fredeen, Jesse	199	Gilmore, Karen J., M.D.	103
Freed, Michael C., Ph.D.	116	Ginory, Almari, D.O.	82, 157
Freed, Peter, M.D.	79	Gise, Leslie H., M.D.	120
Freedman, Robert, M.D.	102, 114	Givon, Lior, M.D., Ph.D.	80
French, Louis, Psy.D.	144	Glaeser, Elizabeth, B.A.	124
Freudenreich, Oliver, M.D.	86	Glassman, Randy, M.D.	107
Frick, Glen, M.D.	217	Glick, Ira, M.D.	155
Fridman, Moshe, Ph.D.	217	Glynn, Shirley, Ph.D.	85
Friedman, Susan Hatters, M.D.	119, 149	Gobbi, Gabriella, M.D., Ph.D.	225
Fritz, Gregory K., M.D.	124	Goelitz, Melissa A., M.D.	223
Fritzler, Liberty, M.B.A., M.D.	204	Goethe, John W., M.D.	148
Frometa, Ayme V., M.D.	206	Goffin, Kathryn C., B.A.	218
Frost, Erik R., M.D.	137	Gogineni, Rama Rao, M.D.	94, 132, 139
Fryszberg, Isabel, B.Sc., O.T.	142	Golas, Angela C., M.D.	215
Fu, Emily, M.D.	228	Gold, David, Ph.D.	96
Fudge, David, B.Sc., M.D.	199	Gold, Liza, M.D.	114
Fung, Kenneth, M.D., M.S.	82, 85, 94, 101	Goldberg, Gary, M.D.	148
Fung, Wai Lun Alan, M.D., Sc.D.	89, 125	Goldberg, Jeremy, M.D.	211
Funk, Margo C., M.A., M.D.	103, 139	Goldberg, Joseph F., M.D.	134
Furlong, Brian, M.D.	152	Golden, Robert N., M.D.	142
Furtado, Melissa, B.Sc.	217	Goldenberg, David, M.D.	139
G			
Gabay, Pablo M., M.D.	219	Goldenberg, Matthew N., M.D.	123
Gabbard, Glen O., M.D.	106, 123, 133, 141	Goldman, Matthew L., M.D., M.S.	145
Gable, Mary, M.D.	206	Goldman, Morris, M.D.	81
Gabriel, Adel, M.D.	225	Goldstein, Benjamin, M.D., Ph.D.	87, 151
Gabriel, Mary T., M.D.	226	Goldstein, Rise B., M.P.H., Ph.D.	224
Gabuzda, Dana, M.D.	150	Goldyne, Adam J., M.D.	114
Gaebel, Wolfgang, M.D., Ph.D.	96	Gollan, Jackie K., Ph.D.	86
Gage, Fred H., M.S., Ph.D.	133	Gomez, Pedro M. Sanchez, M.D.	220, 224
Galanter, Marc, M.D.	78, 142	Gonsalves, Lilian, M.D.	100
Galatzer-Levy, Isaac R., Ph.D.	103	Gonul, Ali Saffet, M.D.	210
Gallagher, Damien	96	Gonzalez, Gerardo, M.D.	154
Galvez, Juan F., M.D.	210	Gonzalez, Luisa S., M.D.	199
Gandara, Jose E. De La, M.D.	93	Goodkin, Karl, M.D., Ph.D.	105, 150
Gandhi, Tanuja, M.D.	199	Goodwin, Frederick K., M.D.	143
Gao, Lu	89	Gopal, Srihari, M.D., M.H.S.	227
García-Álvarez, Leticia, Ph.D., Psy.D.	213	Gopalan, Priya, M.D.	155
García-Portilla, María Paz, M.D., Ph.D.	213	Gopinath, Srinath, M.D.	208
Garcia, Renee M., M.D.	115, 154	Gordon-Elliott, Janna, M.D.	120, 136
Garlow, Steven, M.D., Ph.D.	76	Gorelick, David A., M.D., Ph.D.	148
Garza, Daniel, M.D.	84	Gorrindo, Tristan, M.D.	78, 110, 118, 132, 136
Gassama, Bintou, M.D.	199	Gospodarowicz, Mary, M.D.	139
Gatchel, Jennifer R., M.D., Ph.D.	125	Gracious, Barbara L., M.D.	154, 155
Gearhart, Tiffany, M.D.	204	Graff, Marc D., M.D.	103
Geller, Jeffrey	103	Grammer, Geoffrey, M.D.	89
Gerbarg, Patricia L., M.D.	98, 144	Grant, Jon, M.D.	87, 150
Gerber, Andrew J., M.D., Ph.D.	86	Gratzer, David G., M.D.	225
		Greco, Dina, D.O.	199
		Greden, John F., M.D.	144

Presenters Index

	page #		page #
Green, Alan I., M.D.	80	Hansen, Helena, M.D., Ph.D.	102
Green, Cori, M.D.	143	Harbin, Henry, M.D.	127
Greenberg, Roger P., Ph.D.	96	Harding, Kelli J., M.D.	119
Greenfield, Shelly, M.D., M.P.H.	78, 155	Harding, Richard K., M.D.	138
Grewal, Tarandeep, M.D.	199	Harker, Steve, M.D.	104
Griffin, G. A.E., L.C.P., Ph.D.	219	Harms, Sheila C., M.D.	120
Griffith, Erica, B.S.	86	Harper, Annie, Ph.D.	148
Griffiths, Roland, Ph.D.	124	Harris, Gregory G., M.D., M.P.H.	132
Grigoriadis, Sophie, M.A., M.D., Ph.D.	148	Harris, Leah, M.A.	78
Grimes, Katherine E., M.D., M.P.H.	77	Harvey, Philip, Ph.D.	80, 220
Grob, Charles S., M.D.	124	Hasnain-Wynia, Romana, M.S., Ph.D.	139
Grossman, Arnold H., Ph.D.	124	Hassan, Tariq, M.B.B.S.	150, 212, 221, 224
Grossman, Kate, M.D.	204	Hassani, Ghanem Al, M.B.B.S., M.Sc.	211
Guanci, Nicole, M.D.	139	Hatch, Jessica	218
Guillena, Samuel Leopoldo Romero	213	Hauck, Tanya S., M.D., Ph.D.	206
Guimaraes, Mark D., M.D., M.P.H., Ph.D.	209	Hauser, Peter, M.D.	83, 119
Gulwadi, Ashwini, M.D.	199	Hawa, Raed, M.D.	79, 83
Gundersen, Doris C., M.D.	153	Haydon, Philip G., Ph.D.	100
Gunderson, John G., M.D.	97, 116, 123, 128, 138, 143	Hazeghazam, Maryam H., M.D., Ph.D.	215
Gunturu, Sasidhar, M.D.	199	He, Hongbo, M.D., Ph.D.	216
Guo, Yu-Heng, M.D.	82	Heck, Michael, D.O.	199
Gupta, Ankur, M.B.A., M.B.B.S.	212	Heeramun, Vineka, M.D.	199
Gupta, Mona, M.D., Ph.D.	112	Heffernan, Sean P., M.D.	88
Gupta, Neha, M.D.	223	Heinssen, Robert K., Ph.D.	144
Guzman, Margarita, J.D.	155	Hemmingsson, Erik, Ph.D.	116
Guzmán, Michele R., Ph.D.	84	Henderson, David, M.D.	116
Gwynette, McLeod F., M.D.	146	Hendry, Patrick, M.D.	78
H			
Habl, Samar, M.D.	117	Henwood, Benjamin, L.C.S.W., M.S.W., Ph.D.	104
Hackman, Ann, M.D.	120	Herazo, Edwin, M.D., M.Sc.	221, 224
Haddad, Fadi, M.D.	102	Herbert, Sarah E., M.D., M.S.W.	78, 114
Haddock, Kerry, B.A.	221	Herman, Barry K., M.D.	101, 219
Hadley, Caroline, B.S.	214	Herman, Judith L., M.D.	143
Hafter-Gray, Sheila, M.D.	134	Hermanstynne, Keith A., M.D., M.P.H.	146
Hagan, Jarred A., D.O.	134	Hernández, Antoni Benabarre	227
Hajek, Tomas, D.Phil., Psy.D.	124	Herrera, Cristian Y., M.D., Ph.D.	217
Halgrimson, James A., D.O.	208	Herrero, Erika De Diego	219
Hallmayer, Joachim, M.D.	105	Herrman, Helen, M.B.B.S., M.D.	85, 135
Halpern, John H., M.D.	82	Herrmann, Nathan, M.D.	97, 148
Halpern, Lisa, M.P.P.	151	Herschkopf, Marta, M.D.	156
Halpern, Rachel, M.P.H., Ph.D.	220	Hersevoort, Shawn B., M.D., M.P.H.	226
Haltzman, Scott, M.D.	149	Heuvel, Odile A. van den, M.D., Ph.D.	79
Halverson, Jerry, M.D.	82, 96, 153	Hickam, David	139
Hamarman, Stephanie, M.D.	117	Hidalgo, Maria Paz L., Ph.D.	213
Hamdani, Najma F., M.D., M.H.A.	199	Hien, Denise, Ph.D.	155
Hameed, Ahmad, M.D.	221, 227	Hill, Kevin P., M.D.	84
Hamilton, Jane E., M.P.H., Ph.D.	222	Hill, Wesley, M.D.	82
Hammer, Paul S., B.S., M.D.	146	Hilt, Robert J., M.D.	81
Hammerness, Paul, M.D.	76	Hilty, Donald M., M.D.	89, 114, 122
Hammond, Christopher J., M.D.	140	Hinton, Devon E., M.D., Ph.D.	94
Hammond, Peter, Ph.D.	96	Hinton, Ladson, M.D.	95
Han, Jaesu, M.D.	103	Hira-Brar, Shabneet, M.D.	134
Hankerson, Sidney, M.B.A., M.D.	156	Hirsch, Sharon L., M.D.	140
Hanna, Jessie J., M.D.	204	Hirshkowitz, Max, Ph.D.	98
Hanner, Jennifer, M.D., M.P.H.	121	Ho, Thang, Ph.D.	222
		Hobday, Gabrielle S., M.D.	106, 123
		Hodgson, David	139
		Hoertel, Nicholas, M.D., M.P.H.	114

Presenters Index

	page #		page #
Hoffman, Perry, Ph.D.	116, 123, 128	Ismail, Zahinoor, M.D.	88, 97
Hoge, Charles, M.D.	94, 113, 128	Ivany, Christopher, M.D.	84, 153
Hoge, Steven, M.B.A., M.D.	123	Iyer, Anand V., M.D.	222
Hollander, Eric, M.D.	87, 219	Iyer, Sharat P., M.D., M.S.	82, 139
Holmberg, Carrie, M.D.	129	Izakova, Lubomira, M.D., Ph.D.	225
Holmes, Emily, M.D., M.P.H.	88		
Holoyda, Brian J., M.D., M.P.H.	102, 205	J	
Holsboer, Florian, M.D., Ph.D.	102	Jabbarpour, Yad M., M.D.	84, 135, 151
Hong, Jisun, M.D.	221	Jabeen, Shagufta, M.D.	123
Hong, Seung-Chul, M.D., Ph.D.	213	Jabur, Zainab, M.D., M.P.H.	80
Hopfer, Christian, M.D.	140	Jachmann, Crispa Aeschbach, M.D.	205
Hopkinson, Rebecca, M.D.	124	Jackson, Timothy D., M.D., M.P.H.	83
Hopwood, Malcolm, M.B.B.S., M.D.	122	Jacob, Karen, Ph.D.	108
Horwitz, Allan V., Ph.D.	86	Jacobs, Karen, D.O.	139
Horwitz, Joshua M., J.D.	157	Jacobs, Michael L., M.D.	216
Hosseini, Ario, M.D.	81	Jacobson, William, Ph.D.	225
Howe, Edmund G. III, J.D., M.D.	106, 122	Jadapalle, Sree Latha, M.D.	221
Hsiung, Robert C., M.D.	134	Jadhav, Mandar, B.S.	200
Hsu, Chih-yun, M.D.	215	Jagtap, Pranav	220
Hsu, David C., M.D.	110	Jain, Lakshit, M.B.B.S.	200
Hu, Rona, M.D.	115, 132	Jain, Seema, B.A.	200
Huang, Hsiang, M.D., M.P.H.	150	James, Monique	204, 205
Huang, Shih-Tseng T., Ph.D.	218	Jang, Mi, M.D.	215
Huebner, Robert, Ph.D.	108, 125	Jang, Soo Ah, M.D.	222
Huey, Edward "Ted", M.D.	105	Jangro, William, D.O.	146
Humberstone, Robert, B.Sc.	208	Jani, Suni N., M.D., M.P.H.	101, 204
Hundt, Carla	220	Janicak, Philip G., M.D.	81
Hunter, Jon J., M.D.	130	Janke-Stedronsky, Shonda, M.D.	200
Hunzeker, Adam L., M.D.	134, 144	Janofsky, Jeffrey S., M.D.	78
Huremovic, Damir, M.D., M.P.P.	134	Janssen, Birgit, Ph.D.	96
Hurley, Brian, M.B.A., M.D.	117	Jayaram, Geetha, M.B.A., M.B.B.S., M.D.	82, 84, 137
Hurwitz, Thomas D., M.D.	98	Jayarathna, Surani, M.D.	200
Husain, Mustafa M., M.D.	135	Jeider, Timothy, M.D.	200
Husain, Nida S.F., D.O.	199	Jenkins, Rachel, M.D.	85
Husain, Nusrat, D.P.H., M.B.B.S., M.D., M.P.H.	85	Jeon, Hong Jin, M.D., Ph.D.	210
Huss, Michael, M.D., Ph.D.	209	Jeste, Dilip V., M.D.	125, 129, 144
Hussain, Najeeb U., M.D.	199	Jetly, Rakesh, M.D.	82, 84, 134
Hutner, Lucy, M.D.	104	Jetté-Côté, Isa, M.D.	208
Hyder, Steven E., M.D.	110	Jillani, Sarah A., M.D.	215
Hyun, Hongdae	223	Jimenez-Trevino, Luis, Ph.D.	221
I		Jimenez, Esther, Ph.D.	218
Iaboni, Andrea, D.Phil., M.D.	96, 152	Johal, Rupinder, M.B.B.S.	204
Ibach, Luke A., B.A., M.A.	219	Johnson, Bankole, M.D.	136
Iftene, Felicia, M.D.	227	Johnson, David E., M.D.	82
Iheanacho, Theddeus, M.D.	106	Johnson, David R., M.D.	150
Iosifescu, Dan V., M.D., M.Sc.	218	Johnson, Matthew W., Ph.D.	124
Ipekçioğlu, Derya	219	Johnson, Robert S., J.D., LL.M., M.D.	206
Iqbal, Mehr, M.D.	200	Johnson, Sarah B., M.D.	94, 143, 157
The Iraq and Afghanistan Veterans of America	129	Johnston, Nathan S., D.O., M.S.	205
Irfan, Muhammad, M.B.B.S., M.S.	78, 85	Jollant, Fabrice, M.D., Ph.D.	86
Irigoyen-Rascon, Fructuoso R., M.D., P.A.	140	Jones, Brett D.M., B.Sc., M.Sc.	200
Irwin, Michael, M.D.	151	Jones, Clarke, Ph.D.	85
IsHak, Waguih W., M.D.	119, 121	Jones, Jana, Ph.D.	153
Isinguzo, Chidinma, M.D.	200	Jones, Kristina, M.D.	122
Iskric, Adam, B.A., M.Sc.	218	Jones-Jacques, Makeda N., M.D.	94
Islam, Zahid, M.D.	200, 206	Joseph, Courtney, D.O.	200
		Joshi, Aditya, M.D.	153

Presenters Index

	page #		page #
Joshi, Kruti, M.P.H.	228	Keshavan, Matcheri, M.D.	105
Joshi, Paramjit T., M.D.	124	Kestenbaum, Clarice J., M.D.	95, 113
Joyce, Maureen L., M.P.H.	205	Kethini, Vandana, M.D.	200
Jukuri, Tuomas, M.D.	220	Ketter, Terence A., M.D.	115, 124, 132, 143
Jun, Tae-Youn	210	Keuroghlian, Alex S., M.D.	143
K			
Kable, Julie, Ph.D.	96	Khachatryan, Davit	200, 208
Kadriu, Bashkim, M.D.	204	Khalid-Khan, Sarosh	227
Kahn, René, M.D., Ph.D.	220	Khan, Arif, M.D.	217
Kalin, Ned, M.D.	80	Khan, Erum, M.D.	200
Kalivas, Benjamin, M.D.	200	Khan, Muhammad W., M.D.	210
Kallivayalil, Roy A., M.D.	78, 132	Khan, Shabana, M.D.	156
Kalman, Thomas, M.D., M.S.	100	Khanna, Surbhi, M.B.B.S.	208
Kalra, Saurabh	205	Khatun, Tasnia, B.A.	214
Kane, John M., M.D.	86, 144, 220	Khawaja, Imran, M.B.B.S.	98
Kang, Hee-Ju, M.D.	215	Khosh-Chashm, Darrow, M.D.	200
Kang, Suk-hoon, M.D.	213	Khushalani, Sunil, M.D.	84, 127, 149, 154
Kang, Tae, M.D.	224	Kidd, Sean A., Ph.D.	152, 154
Kanner, Andres, M.D.	76	Kilani, Jyotsna, M.D.	200
Kaplan, Bonnie J., Ph.D.	154	Kim, Aileen, M.D.	157
Kaplan, Danielle A., Ph.D.	136	Kim, Chan-Hyung, M.D., Ph.D.	220
Kaplan, Keren Grosman, M.D.	142	Kim, Dohyung, Ph.D.	224
Kaplish, Dheeraj, M.D.	223	Kim, Eun Ha, M.D.	223
Karamustafalioglu, Nesrin, M.D.	213	Kim, Hwi gon, M.D.	208
Karamustafalioglu, Oguz, M.D.	212	Kim, Hyunseuk, M.D.	222
Karaoulanis, Sokratis, Ph.D.	213	Kim, Jong-myeong, M.D.	224
Karasic, Dan H., M.D.	98, 146	Kim, Min-jae	222
Karg, Rhonda, Ph.D.	104	Kim, Seong Ju, M.D.	215
Karlawish, Jason, M.D.	102	Kim, Siekyeong, M.D., Ph.D.	211
Karnik, Niranjan, M.D., Ph.D.	145	Kim, Yonggi	214
Karp, Jordan F., M.D.	133, 144	Kim, Young Hoon, M.D., Ph.D.	225
Kass, Sara M., M.D.	89	Kim, Young Jong, M.D.	227
Kastanias, Patti, M.Sc., R.N.	116	Kimm, Tyler, M.D.	200
Kates, Nick, M.B.B.S.	89, 95, 113, 143, 148	Kimmel, Mary, M.D.	84
Katzman, Jeffrey, M.D.	108	King, Teri N., B.A.	200
Katzman, Martin A., M.D.	136	Kinghorn, Warren A., M.D.	156
Kaur, Amanjot, M.B.B.S.	205	Kintzle, Sara, M.S.W., Ph.D.	100
Kaur, Apwinder, M.B.B.S., M.H.A.	207	Kirch, Darrell G., M.D.	142
Kaye, Walter H., M.D.	81	Kirmayer, Laurence J., M.D.	94, 150
Keatley, Eva, B.Sc.	124	Kisely, Steve, M.D., Ph.D.	122, 153
Kehoe, Nancy, Ph.D.	97, 125	Kjær, Jesper N.	216
Keitner, Gabor I., M.D.	226	Klassen, Larry J., M.D.	136
Keller, Corey, M.D., Ph.D.	222	Klaus, Federica, M.D.	223
Kellner, Charles H., M.D.	110	Kleber, Herbert D., M.D.	78, 84, 115
Kelly, James, M.D.	89	Klein, Jan Philipp, M.D.	210
Kelly, Matthew R., B.S.	200	Klein, Philipp, M.D.	210
Kenia, Rachna, M.D.	110	Kleinert, Kelly J., M.D.	124
Kennedy, Cheryl A., M.D.	226	Kleinfeld, Sarah A., M.D.	200
Kennedy, James L., M.D.	112	Kljenak, Diana, M.D.	135
Kennedy, James L., M.D.	112	Knobles, Micah, M.D.	208
Kennedy, Patrick J., J.D.	133	Knoepfmacher, Daniel, M.D.	200
Kennedy, Robert, M.A.	110	Knoll, James L. IV, M.D.	114
Keren, Ron, M.D.	152	Knyahnytska, Yuliya	153
Kern, John, M.D.	81	Koblan, Kenneth S., M.D.	217
Kernberg, Otto F., M.D.	81, 98, 103, 110, 136	Kocerginski, David, M.D.	104
Kerr, Patrick L., Ph.D.	106	Koffman, Robert L., M.D., M.P.H.	89, 149
		Kogan, Richard, M.D.	89
		Koh, Steve, M.D., M.P.H.	110, 119, 120, 146, 153

Presenters Index

	page #		page #
Kohn, Robert, M.D.	105	Lee, Dahye	216
Kolar, Dusan, M.D., Ph.D.	209	Lee, Daniel J., M.D.	113
Kolli, Venkata B., M.B.B.S.	205	Lee, Ellen, A.B., M.D.	206
Komrad, Mark S., M.D.	138	Lee, Elliott K., M.D.	98
Kondo, Shinsuke, M.D.	210	Lee, Hwang-Bin, M.D.	218
Koo, Ja Hyun, M.D.	222	Lee, Jeong Im, M.D.	223
Koob, George, Ph.D.	103, 140	Lee, Jeonghwan, M.D.	209
Korenis, Panagiota, M.D.	200	Lee, June C., D.O.	228
Kornfeld, Donald S., M.D.	148	Lee, Jung Eun	215
Kornstein, Susan G., M.D.	225	Lee, Junghan, M.D.	214
Koszycki, Diana, Ph.D.	217	Lee, Kang Yoon, M.D., Ph.D.	223
Kotwicki, Raymond J., M.D., M.P.H.	228	Lee, Kyungjin	215
Kovach, Gloria, R.N.	152	Lee, Li-Wen, M.D.	123
Kozloff, Nicole, M.D.	108, 204	Lee, Sang Ick, M.D., Ph.D.	209
Kralova, Maria, M.D., Ph.D.	227	Lee, Sang Yeol, M.D., Ph.D.	228
Kratochvil, Christopher, M.D.	152	Lefebvre, Patrick, M.A.	220
Krieg, Stephen, M.D.	228	Leiberman, Jeffrey A., M.D.	121
Krueger, Robert F., Ph.D.	137	Leibowitz, Neil, J.D., M.D.	94
Kruger, Tillmann, M.D.	225	Leibowitz, Scott F., M.D.	117
Krystal, Andrew, M.D., M.S.	110	Leigh, Hoyle, M.D.	83
Kucheria, Mallika, M.D.	200	Lemire, Francine, M.D.	148
Kudler, Harold S., M.D.	88, 123	Lener, Marc S., M.D.	208
Kudo, Yuka, M.D.	215	Lenze, Eric, M.D.	143, 144
Kukha-Mohamad, Shirwan, M.D.	133	Leonardo, Eduardo D., M.D., Ph.D.	224
Kulkarni, Chetana A, B.Sc., M.D.	137, 152, 156	Leong, Christine, Pharm.D.	214
Kulkarni, Shreedhar, M.B.B.S., M.D.	200	Leong, KaWai, M.D., M.Sc.	200
Kumar, Reena, M.D.	206	Leppink, Eric W., B.A.	219
Kumar, Sanjeev, M.B.B.S.	215	Lerdrup, Linda, Ph.D.	227
Kundi, Pardeep S., M.R.C. Psych, M.D.	213	Lester, Dennis	201
Kung, Justin, M.D.	146	Lester, Patricia, M.D.	134, 145
Kupfer, David J., M.D.	87	Leszcz, Modyn, M.D.	80, 89, 108, 115, 130
Kurita, Masatake, M.D., Ph.D.	225	Leventhal, Bennett L., M.D.	124
Kushwaha, Vijeta, M.B.B.S., M.D.	205, 223	Levin, Frances R., M.D.	78, 84, 115
L			
Lache, Daniel J., M.D.	222	Levin, Saul, M.D., M.P.A.	101
LaFrance, W. Curt Jr., M.D., M.P.H.	76	Levine, Meredith, M.A.	127
Lagman, Jasmin G., M.D.	200	Levine, Stephen B., M.D.	121
Lai, Laura J., M.D.	200	Levounis, Petros, M.D.	76, 99, 108, 121, 130
Lam, Jason, M.Sc.	200	Levy, Sharon, M.P.H., Ph.D.	88, 125
Lam, Raymond W., M.D.	225	Lewis-Fernandez, Roberto, M.A., M.D.	94, 132
Lamba, Pankaj, M.B.B.S., M.D.	224	Lewy, Alfred J., M.D., Ph.D.	83
Lambert, Kristen, J.D., M.S.W.	142, 153	Lezine, DeQuincy A., Ph.D.	156
Lanctot, Krista L., Ph.D.	125	Li, Xiang	205
Landy, Michelle, M.D.	146	Li, Xuejing, M.D., Ph.D.	222
Lanius, Ruth A., M.D., Ph.D.	143	Li, Yan, M.D., Ph.D.	226
Lastra, Natalie	128	Licinio, Julio, M.D.	114, 122, 148
Lauterbach, Margo D., M.D.	78, 113, 136	Lieberman, Jeffrey A., M.D.	133, 140
Lavania, Sagar, D.p.m., M.D.	212	Lieff, Jonathan, B.S., M.D.	135
Lavretsky, Helen, M.D.	77, 125, 151	Lieff, Susan, M.D., M.Ed.	123
Law, Wendy A., Ph.D.	144	Lim, Russell F., M.D., M.Ed.	82, 99, 121, 132
Layde, Joseph, J.D., M.D.	117	Lindqvist, Daniel, M.D., Ph.D.	215
Layne, Jessica	200	Linhares, Daniel F., M.D.	221
Le, Vandai, M.D.	77	Links, Paul, M.D.	97
Leckman, James F., M.D., Ph.D.	129	Lipov, Eugene, M.D.	112
Lee, Ahram	223	Liptzin, Benjamin, M.D.	125, 127
Lee, Chuan Mei, M.D.	77, 208	Lisanby, Sarah H., M.D.	135
		Litten, Raye Z., Ph.D.	79
		Littlefield, Jay M. II, D.C.	209

Presenters Index

	page #		page #
Livesley, John, M.D., Ph.D.	136	Malone, Ricky D., M.D.	137
Lizano, Paulo L., M.D., Ph.D.	208	Malveaux, Wilsa M.S. Charles, M.A., M.D.	77
Llenza, Vanessa Torres, M.D.	128	Malwitz, Kari, M.D.	201
Llorca, Pierre Michel	210	Maner, Ayse F., M.D.	212
Llorente, Maria, M.D.	88	Mangal, Jed P., B.S., M.D.	201
Lo, Hung Tat, M.B.B.S.	101	Mangurian, Christina, M.D.	93, 146, 154
Lochhead, Jeannie	206	Manheimer, Eric, M.D.	104
Loebel, Antony, M.D.	218, 220	Mannelli, Paolo, M.D.	224
Loeffler, George, M.D.	123	Manring, John, M.D.	76, 134, 139
Loehr, Colleen T., M.D.	138	Manseau, Marc W., M.D., M.P.H.	86
Lofchy, Jodi, M.D.	83, 104, 135	Mansoor, Amber, M.B.B.S., M.D.	205
Lohitsa, Akshay, M.D.	146	Mansoor, Rabeea, M.D.	115, 201
Lomax, James, M.D.	78, 125, 134, 149, 154	Mantz, Joshua, B.S.	95
London, David, M.D.	120	Manu, Peter, M.D.	113
Lonergan, Michelle, M.Sc.	224	Mao, Alice R., M.D.	84, 117
Long, Liza, M.A.	78	Marazziti, Donatella, M.D.	225
Lophaven, Søren, Ph.D.	226	Marchell, Tim, M.P.H., Ph.D.	120
Lorenz, Raymond A., Pharm.D.	226	Marcu, Jahan P., Ph.D.	150
Lorenzo, Susana Cebolla	211	Marcus, Michael, M.D.	201
Lott, David, M.D.	224	Marder, Stephen R., M.D.	81, 113, 220
Louie, Ryan K., M.D., Ph.D.	204	Margittai, Katalin J., M.D.	87
Lourenco, Tatiana, M.D.	210	Mariani, John J., M.D.	115
Lovasz, Monica, M.D.	84	Marienfeld, Carla, M.D.	78
Lozano, Andres M., M.D., Ph.D.	145	Markkula, Niina, M.D., M.Sc.	215
Lu, Francis G., M.D.	82, 95, 132, 149	Markowitz, John C., M.D.	76, 116
Lubarda, Jovana, Ph.D.	218	Marmar, Charles R., M.D.	103, 104, 117
Lubin, Hadar, M.D.	150	Marques, João Gama, M.D.	216
Lucas, Phillipe, M.A.	150	Marrone, Laura F., M.D.	146
Lui, Kingwai, D.O.	206	Marshall, Christian, Ph.D.	117
Lundblad, Wynne, M.D.	201	Martell, Christopher, Ph.D.	86
Luo, John, M.D.	89, 110, 134, 138, 143	Martin-Joy, John S., M.D.	127
Luskin, Shari I., M.D.	76	Martin, Christopher R., M.D.	146
Lustig, Stuart L., M.D., M.P.H.	103	Martin, Glenn, M.D.	101
Lynch, Thomas R., Ph.D.	98	Martin, Peter, M.D., M.P.H.	219
M			
Maaty, Mona M., B.A., M.D.	214	Martin, Robert, M.D.	134
MacCallum, Nicky, Linnea Ashley, M.P.H.	122	Martinez, Caridad Ponce, M.D.	201, 208
MacDonald, Kai, M.D.	127	Martinez, Octavio N. Jr., M.D., M.P.H.	84
MacDougall, Arlene, M.D.	152	Martinez, Richard, M.D.	122
MacMillan, Carlene, M.D.	113	Martinotti, Giovanni, M.D., Ph.D.	224
MacMillan, Harriet, M.D.	155	Martins, Marianne L.	201
Madaan, Vishal, M.D.	117	Martinson, Brian C., Ph.D.	148
Madan, Rohit, M.D.	201	Martz, Gloria R., D.O.	201
Magera, John R., M.D.	81	Maskel, Lynn, M.D.	103
Mago, Rajnish, M.D.	227	Mason, Barbara J., Ph.D.	88
Mahableshwarkar, Atul R., M.D.	220	Massoumi, Lila E., M.D.	120
Mahajan, Priya, M.D.	205	Mates, Sharon, Ph.D.	102
Mahdanian, Artin A., M.D.	223	Mathai, Ashwin Jacob, M.D.	221
Mahendran, Rathi, M.B.B.S., M.Ed., M.Med.	228	Mathew, Sanjay J., M.D.	76
Mainguy, Barbara, M.A., M.F.A.	98, 136	Mathur, Anu, M.D.	201
Makela, Anna, M.D.	120	Matorin, Anu A., M.D.	100
Malak, Lawrence, M.D.	146	Matsuki, Takashi, M.D.	222
Malat, Jan, M.D.	115	Mattson, Sarah N., Ph.D.	96
Maldonado, José R., M.D.	115, 137, 154	Maunder, Robert, M.D.	130, 136
Malhotra, Anil, M.D.	96, 105	Mauro, Christine, Ph.D.	95
Malone, Kevin M., M.D.	112	Mayberg, Helen S., M.D.	80, 106, 107, 129
		Mayer, Laurel, M.D.	145
		Mayor, Christine, M.A.	150

Presenters Index

	page #		page #
Mazhar, Mir N., M.D.	150, 219	Mitchell, Shanti, M.D.	153
McAllister, Thomas W., M.D.	142	Mithoefer, Michael C., M.D.	124
McCall, W. Vaughn, M.D., M.S.	110	Mitra, Paroma, M.D., M.P.H.	201
McCarron, Robert M., D.O.	103, 118, 120, 134, 135	Mittal, Leena, M.D.	114
McCarthy, Richard H., C.M., M.D., Ph.D.	138	Moamai, Javad, M.D., M.Sc.	220
McCracken, James T., M.D.	129	Moffic, Steven, M.D.	128, 139
McCusker, Melinda, N.P.	223	Mohammad, Othman, M.D.	80
McDonagh, Juan San Martin, M.D.	209	Moirangthem, Sydney, M.D.	210
McDonald, William M., M.D.	125	Moncrieff, Joanna, M.B.B.S., M.D.	113
McDonnell, Mary Ann A., M.S.N., Ph.D.	217	Monga, Varun, M.D.	201
McDoogle, Christopher J., M.D.	152	Monroe-DeVita, Maria, Ph.D.	104
McDuff, David R., M.D.	102, 136	Montague, Read, Ph.D.	80
McGlynn, Lawrence M., M.D.	79, 105, 115	Montalvo, Cristina, M.B.B.S., M.D.	139, 198
McGuinness, Seamus G., Ph.D.	112	Monteith, Linda, B.A.	142
McGurk, Dennis, M.D.	82	Montenegro, Roberto, M.D., Ph.D.	87
McHugh, Paul, M.D.	151	Montoro, Richard, M.D.	157
McInerney, Shane J., M.B., M.D., M.Sc.	133	Mooney, Larissa, M.D.	97
McIntyre, John S., M.D.	96, 144	Moore, Kevin D., M.D.	103
McIntyre, Roger S., M.D.	84, 87, 124, 134, 143, 151, 218, 226	Moore, Malcolm	139
McKay, Shane, M.D.	206	Moore, Sara, M.A.	119
McKenzie, Kwame J., M.D.	85, 152	Moraes, Juliana B., M.D.	214
McKnight, H. Clifton, Jr., M.D.	143	Moran, Scott C., M.D.	82
McLeod-Bryant, Stephen A., M.D.	156	Moreira-Almeida, Alexander, M.D., Ph.D.	89, 97, 124, 125
McLeod, Jenna, C.T.R.S.	86	Moreno, Arnaldo, M.D.	77
McMain, Shelley, Ph.D.	108, 135	Moreno, Jonathan, Ph.D.	126, 127
Mech, Arnold W., M.D.	225	Morgan, Robert J. III, M.D., Ph.D.	201
Medici, Clara R., M.S.	214	Morse, Eric D., M.D.	155
Mehdi, Askar, M.B.B.S., M.D.	201	Mortimer, Andrew, D.O.	146
Mehl-Madrona, Lewis, M.D., Ph.D.	98, 136	Mosqueiro, Bruno Paz, M.D.	212
Mehler, Philip S., M.D.	141	Motin, Sonia, M.D.	201
Mehta, Gaurav, M.B.B.S.	82, 83, 106	Motiwala, Farha	201, 205
Mehta, Rohini, B.Sc.	206	Moukaddam, Nidal, M.D., Ph.D.	228
Menguiano, Carmen Moreno	211	Moussaoui, Driss, M.D.	139
Mensch, Christie, M.D.	222	Moustafa, Hala, M.D.	201
Merlino, Joseph P., M.D., M.P.A.	154	Moutier, Christine, M.D.	145
Meyer-Bahlburg, Heino F.L., Ph.D.	98	Mueser, Kim T., Ph.D.	144
Meyer-Kalos, Piper, Ph.D.	85	Mufti, Ali, M.B.B.S.	94
Meyer, Piper, Ph.D.	104, 125	Mufti, Khalid A., M.D.	85, 94
Michels, Robert, M.D.	95	Mughal, Deepti Kaul, M.D.	228
Miday, Karen K., M.D.	146	Mullen, Jamie A., M.D.	218
Middleton, Hugh, M.D.	113	Mulsant, Benoit, M.D.	88, 143, 144
Milenkovic, Svetlana, M.D.	102, 138, 145	Munjali, Sahil, M.D.	227
Milin, Robert P., M.D.	152	Munmun, Munjerina A., M.D.	201
Millegan, Jeffrey, M.D., M.P.H.	146	Munn, Catharine, M.D.	120
Miller, Dinah, M.D.	127, 134, 156	Munoz, Rodrigo A., M.D.	144
Miller, Laura, M.D.	104, 134	Munshi, Alpna, M.D.	101
Miller, Matthew, M.D., M.P.H.	114	Munshi, Tariq, M.B.B.S.	150, 212
Milliken, Charles S., M.D.	81	Murray, Robin, M.D.	96
Mills, Stacia E., M.D.	87	Murthy, Vivek, M.B.A., M.D.	82
Milone, Richard D., M.D.	138	Musher, Jeremy S., M.D.	132
Milrod, Barbara, M.D.	127	Muskin, Philip R., M.D.	95, 103, 107, 112, 121, 127, 135, 142
Minden, Sarah L., M.D.	79	Myers, Michael F., M.D.	95, 128, 146, 154
Minhas, Fareed A., M.R.C.	150	Myers, Wade C., M.D.	138
Mintz, David, M.D.	117, 137		
Mischoulon, David, M.D., Ph.D.	228		
Misri, Shaila, M.D.	76, 221		

Presenters Index

page #

page #

N

Na, Euihyeon, M.D.	216
Nace, David, M.D.	132
Nadelson, Carol C., M.D.	85, 142
Nadkarni, Pallavi S., M.B.B.S., M.D.	211
Naeem, Farooq, M.B.B.S., M.Sc., Ph.D.	85, 145
Naeem, Muhammad I., D.P.M., M.B.B.S., Psy.D.	224
Nahulu, Linda, M.D.	156
Naiberg, Melanie, B.Sc.	218
Najavits, Lisa, Ph.D.	86
Najim, Hellme, M.D., M.R.C.	228
Nakamura, Tadakatsu	220
Nakhost, Arash, M.D., M.Sc., Ph.D.	228
Nam, Beomwoo, M.D., Ph.D.	213
Naqvi, Shazia, M.D.	201
Nardi, Antonio E., M.D., Ph.D.	153
Narine, Chiranjir, M.D.	223
Narrow, William, M.D., M.P.H.	117, 143
Nascimento, Antonio L., M.D., M.Sc.	223
Nascimento, Joao Paulo R., M.S.	209
Nash, Kenneth, M.D.	156
Nash, Maureen, M.D., M.S.	98
Nashed, Mina, B.Sc., M.Sc.	226
Nasrallah, Henry A., M.D.	82, 97, 105, 134
Nasrulla, Insiya	223
Natarajan, Raja, M.B.B.S.	142
Naturale, April J., Ph.D.	136
Naveen, M. M., M.D.	120
Nawa, Khisraw, M.D.	222
Nayak, Komal, M.D.	205
Ndetei, David M., M.D., Ph.D.	152
Neal, Jeffrey, M.D.	221
Neger, David	215
Nelson, Charles, Ph.D.	136
Nelson, J. Craig, M.D.	226
Nemeroff, Charles B., M.D., Ph.D.	80, 124, 132, 137
Neufeld, Ron E., B.A., B.S.	127, 132
Nevin, Remington L., M.D., M.P.H.	139
New, Antonia, M.D.	79
Newcomer, John W., M.D.	151
Newmark, Thomas, M.D.	155
Newton, Dwight F., B.Sc.	218
Ng, Warren Y.K., M.D.	124
Nguyen, Lynn, M.D.	122, 128
Niaz, Unaiza, M.D.	89
Nierenberg, Andrew A., M.D.	113
Nieto, Rodrigo, M.D., Ph.D.	216
Nikolitch, Katerina, M.D.	225
Nissan, David A., M.D.	208, 222
Nissirios, Kalliopi S., M.D.	215, 223
Nitturkar, Abhishek R., M.B.B.S.	223
Niu, Grace C., Ph.D.	83
Nizami, Asad T.	150
Nolte, Tobias, M.D.	80
Nora, Lois M., J.D., M.B.A., M.D.	135
Norden, Michael J., M.D.	226

Nordstrom, Kimberly, J.D., M.D.	97
Norquist, Grayson S., M.D., M.P.H.	139
Norris, Donna M., M.D.	108
Norris, Lorenzo, M.D.	128
Notman, Malkah T., M.D.	85, 120, 142
Novak, Marta, M.D., Ph.D.	115
Nugter, M. Annet, Ph.D.	143
Nunes, Edward V., M.D.	115
Nunes, Sandra O. V., M.D., Ph.D.	226
Nusair, Furqan, M.B.B.S.	228
Nussbaum, Abraham M., M.D.	125, 156
Nwugbana, Ifeoma, M.D.	201
Nylander, Anna-Greta, M.B.A., Ph.D.	220

O

Obi, Obianuju "Uju" J., M.D., M.P.H.	94, 155
O'Connor, Ryan P., M.D.	205
Oene, Gerdien H. de Weert-van, Ph.D.	143
Oh, Mi ae, M.D.	224
O'Hagan, Geraldine M.Sc.	218
Okoronkwo, Joshua	213
Okpaku, Samuel O., M.D., Ph.D.	105
Okuda, Mayumi, M.D.	155
Okuzawa, Nana, M.D.	219
Oldham, John M., M.D.	104, 113, 121, 137, 142
Oldham, Mark, M.D.	97
Olds, Jacqueline, M.D.	97
Oliver, David M., M.D.	146
Olla, Michael, M.D.	205
Olsen, Christina K., Ph.D.	226
O'Neill, Patrick T., M.D.	122
Ong, Christopher F., M.D.	201
Oquendo, Maria A., M.D.	101
Ordorica, Patricia I., M.D.	149
O'Reardon, John P., M.D.	146
Osborne, Lauren M., M.D.	104
Osher, Fred C., M.D.	101
Oslin, David, M.D.	137
Osman, Ossama T., M.D.	211
Osser, David N., M.D.	80, 84
Ostacher, Michael J., M.D., M.P.H.	143
Ostermeyer, Britta, M.D.	100, 106, 112
Ostroff, Robert B., M.D.	76
Ostrow, David G., M.D., Ph.D.	150
Ostrow, Laysha, Ph.D.	78
Otani, Victor H.O., M.D.	80
Otonichar, Joseph, D.O., M.S.	201
Oxentine, Heather, M.D.	205

P

Pabbati, Chaitanya, M.D.	207
Pagano, Joshua, D.O.	205
Pai, Nagesh, M.D.	209, 211
Pain, Clare, M.D.	105, 130
Palmer, Brian, M.D., M.P.H.	97, 123, 128
Pan, Debanjan, D.P.M.	224
Pan, Xiaoyun, M.S., Ph.D.	220

Presenters Index

	page #		page #
Pande, Reena L., M.D., M.Sc.	106	Pesa, Jacqueline, M.P.H., Ph.D.	226
Pantoliano, Joe	78, 129	Pesavento, John A., M.D.	216
Parab, Mrunal, M.D.	208	Peskind, Elaine, M.D.	227
Pardes, Herbert, M.D.	113, 128, 142	Pestana-Knight, Elia M., M.D.	153
Paredes, Ana L., M.D.	221	Peteet, John R., M.D.	97, 125, 139
Parekh, Ranna, M.D., M.P.H.	87	Peterchev, Angel, Ph.D.	135
Parhami, Iman, M.D., M.P.H.	224	Peters, Aimee, L.C.S.W.	106
Parikh, Nishant, M.D.	201	Petersen, Daena L., M.A., M.D., M.P.H.	146
Parikh, Roopali, M.D.	207	Petitjean, Francois, M.D.	136
Paris, Joel, M.D.	104, 116, 143	Petro, Denis J., M.D.	156
Park, Jin Keon	216	Pfefferbaum, Adolf, M.D.	114
Park, Min Cheol, M.D., Ph.D.	224	Pflanz, Steven, M.D.	123
Park, Pearl, B.A.	95	Phan, Ngac N., M.D.	201
Park, Yong Chon, M.D., Ph.D.	226	Phillips, Katharine A., M.D.	117, 125, 141
Parmar, Ankit A., M.D., M.H.A.	150, 207	Phillips, Michael R., M.D., M.P.H.	144
Parnell, Scott E., Ph.D.	149	Pi, Edmond, M.D.	88
Parry, Peter, M.B.B.S.	85	Pierce, Andrew, M.D.	201
Parsaik, Ajay, M.D., M.S.	148, 207	Pierce, Chester M., M.D.	129
Parsons, Janet	142	Pierri, Joseph, M.D.	156, 227
Pary, Robert J., M.D.	138	Pinals, Debra, M.D.	78, 114
Pasha, Nida, B.Sc., M.B.B.S.	210	Pinard, Krista L., M.D.	201
Pasquina, Paul F., M.D.	98	Pincus, Harold, M.D.	116
Patchan, Kathleen M., M.D.	102	Pirigyi, Megan, M.D.	134
Pate, Rebecca J., M.D.	123	Piwovarczyk, Linda, M.D., M.P.H.	94
Patel, Archana D., M.D.	222	Plakun, Eric, M.D.	137, 154, 157
Patel, Erin, Psy.D.	123	Pleak, Richard R., M.D.	78, 98, 114
Patel, Milap Kumar, M.D.	209	Pogarell, Oliver, M.D.	77
Patel, Mitesh K., M.D.	201	Polania, Laura M., M.D.	101
Patel, Rachit, M.D.	227	Pollack, David A., M.D.	86
Patel, Rupal, M.D.	214, 227	Pollock, Bruce G., M.D., Ph.D.	103
Patel, Shalin, M.D.	223	Pon, Natalie C., M.D.	100
Patel, Shirali S., M.D.	100	Poon, Amy, M.D.	146
Paterniti, Sabrina, M.D., Ph.D.	210	Pope, Stephanie, M.D.	214, 222
Patil, Aadhar, M.D.	201, 214	Poplawska, Jolanta, Ph.D.	220
Pato, Michele T., M.D.	149	Popper, Charles, M.D.	154
Patterson, Robert D., M.D.	84	Porges, Stephen, Ph.D.	144
Pauls, David L., Ph.D.	150	Porr, Valerie, M.A.	79, 104
Pawaskar, Manjiri, Ph.D.	217, 219	Post, Jerrold, M.D.	85, 127
Pearlson, Godfrey D., M.D.	100, 140	Potter, Benjamin K., M.D.	106
Peck, Jared, M.D.	153	Potter, Nancy N., Ph.D.	112
Pedrick, Amanda M., M.D.	207	Pottorf, William, Ph.D.	228
Peek, Holly, M.D., M.P.H.	102, 113, 204	Pourrezaei, Kimia, D.O.	201
Peele, Roger, M.D.	83, 103, 128, 144, 149	Powell, Steven W., M.D., M.P.H.	209
Peeters, Frenk, M.D., Ph.D.	116	Powsner, Seth, M.D.	97
Pelka, Bryan, M.D.	201	Prabhakar, Deepak, M.D., M.P.H.	154
Pendler, Paul, Psy.D.	123	Price, Marilyn, M.D.	114
Penney, Alan T. Rodríguez, B.S.	217	Primm, Annelle, M.D., M.P.H.	82, 125
Pentz, Judith, M.D.	84	Prioleau, Phoebe, B.A., M.A., M.P.H.	208
Penumetcha, Varma, M.D.	201	Pula, Jack, M.D.	98
Penzner, Julie B., M.D.	120	Puljic, Antonia, M.D., Ph.D.	216
Peracha, Feriha, Ph.D.	85	Pulkkinen, Johannes	222
Perez-Martinez, David M., M.D.	84	Pumariega, Andres J., M.D.	82, 155
Perez-Rodriguez, M. Mercedes, M.D., Ph.D.	115, 221	Punia, Surender, M.D.	214
Perez, Vanessa R., M.S., Ph.D.	226	Puri, Muhammed, M.D., M.P.H.	203, 211
Perkins, Diana, M.D., M.P.H.	96	Puri, Neil, M.D.	155
Perry, Christopher, M.D.	95		
Person, Cheryl, M.D.	130, 226		

Presenters Index

page #

page #

Q

Quang-Dang, Uyen-Khanh, M.D.	107
Quinn, Jason J., B.S., M.D.	202
Quiroga, Martha J., M.D.	202
Quitangon, Gertie, M.D.	136

R

Rabheru, Kiran, M.D.	88
Rabinowitz, Terry, D.D.S., M.D.	114, 115
Radhakrishnan, Rajiv, M.B.B.S., M.D.	102
Rado, Jeffrey T., M.D., M.P.H.	103
Raeifar, Elmira, M.A., M.Sc.	215
Raffi, Edwin R., M.D., M.P.H.	207
Rahim, Zelma, M.D.	202
Rahmani, Rumana, M.D.	202
Rai, Abhishek, M.D.	202
Rai, Harinder, B.A.	79
Raila, Hannah, M.S.	128
Raison, Charles	84
Raj, Shreya, M.D.	120
Raj, Y. Pritham, M.D.	103
Rajji, Tarek K., M.D.	97
Ramirez, Luis F., M.D.	94
Ramsay, Hugh, M.D., M.Sc.	226
Ramsey, Drew, M.D.	84, 113, 128
Ramsinghani, Nisha, D.O.	83
Rana, Mowadat H., M.R.C.	150
Raney, Lori E., M.D.	81, 95, 118, 129, 134, 135, 143, 151
Rao, Nyapati R., M.D., M.S.	134, 140, 149
Rao, Sabina, M.D.	212
Rapaport, Mark H., M.D.	110, 118, 132
Rapoport, Mark, M.D.	88, 97
Rasgon, Natalie L., M.D., Ph.D.	124
Raskind, Murray A., M.D.	86
Rataemane, Solomon, M.D.	144
Rath, Swapnil, M.D.	208
Rathod, Shanaya, M.D.	85
Ratnakumarasuriyar, Shanthini, B.Sc.	223
Ratzliff, Anna, M.D., Ph.D.	81, 143
Rauch, Scott L., M.D.	145
Ravenstijn, Paulien, Ph.D.	220
Ravitz, Paula, M.D.	116, 130, 148
Ravven, Simha, M.D.	120
Raza, Mahreen, M.D.	202
Razdan, Anupriya, M.B.B.S.	216, 223
Rea, Mark S., Ph.D.	97
Reardon, Claudia L., M.D.	143
Rector, Neil, Ph.D.	79, 150
Redden, Sarah A., B.A.	226
Reef, Karim, D.O.	97
Regier, Darrel A., M.D., M.P.H.	117
Rego, Simon A., Psy.D.	142
Reich, James, M.D., M.P.H.	115
Reid, Racquel, M.D.	77
Reimers, Karen, M.D.	223

Rennebohm, William C., D.Min.	125
Renner, John A., M.D.	76
Reshetukha, Taras, M.D.	216
Resnick, Phillip, M.D.	78, 83, 97, 110, 121, 132
Ressler, Kerry, M.D., Ph.D.	80, 86, 103
Rettew, David, M.D.	125
Revadigar, Neelambika S., M.D.	202
Reyes, Mariela, B.A.	224
Reynisdottir, Signy, M.D., Ph.D.	116
Reynolds, Charles F. III, M.D.	95, 143
Reynoso, Maria, M.D.	204
Riba, Michelle, M.D.	77, 114
Rich, Susan D., M.D., M.P.H.	149
Richards, Misty, M.D., M.S.	102
Richter, Kenneth E. Jr., D.O.	120
Richter, Margaret A., M.D.	79, 87, 125, 150
Riemann, Bradley, Ph.D.	153
Rigaud, Marie-Claude, M.D.	140, 141
Riley, Edward, Ph.D.	96
Rincon-Hoyos, Hernan G., M.D., M.P.H.	151
Rintell, David, Ed.D.	79
Ritchie, Elspeth C., M.D., M.P.H.	88, 89, 94, 98, 120, 123, 139, 146, 153
Rizvi, Muhammad, M.D.	202, 207
Roberts, Dorothy E., J.D.	126, 127
Roberts, Esther, M.D.	142
Roberts, Laura, M.A., M.D.	108, 134
Robinson, David J., M.D.	94
Robinson, Delbert, M.D.	144
Robinson, Diana M., M.D.	205
Robinson, Gail E., M.D.	85, 89, 156
Robinson, Robert G., M.D.	129
Robitz, Rachel, M.D.	120
Roby, David, M.D.	141
Roca, Robert P., M.D., M.P.H.	125, 149
Roccisano, Maria F., M.D.	214
Rodgman, Christopher, M.D.	216
Rodie, David J., B.A., B.Sc., M.D.	222
Rodin, Gary, M.D.	80, 116
Rodin, Rebecca, B.A., M.Sc.	208
Rodriguez, Juan G.	128
Rodriguez, Marta Gutierrez	211
Roecklein, Kathryn A., Ph.D.	97
Rogers, Robert, Ph.D.	86, 212
Roh, Jihyun, M.D.	223
Rohatagi, Shashank, M.B.A., Ph.D.	228
Rojas, Graciela, M.D.	151, 210
Rondon, Marta B., M.D.	125, 135
Ronis, Robert J., M.D., M.P.H.	82
Roose, Steven, M.D.	84
Rose, Tara La, M.S.W., Ph.D.	88
Rosebush, Patricia	76
Rosen, Anna Halperin, M.D.	146
Rosen, Benjamin, M.D.	204
Rosen, Marc I., M.D.	148
Rosenbaum, Jerrold F., M.D.	93, 112, 118, 122, 145
Rosenheck, Robert, M.D.	85

Presenters Index

	page #		page #
Rosenquist, Peter B., M.D.	110	Santos, Eric G., M.D.	202
Rosmarin, David H., Ph.D.	97	Saperson, Karen, M.B.B.S.	120
Ross, David A., M.D., Ph.D.	111	Sapra, Manish, M.D.	226
Ross, Michael, D.O.	136	Sartorius, Norman, M.A., M.D.	80
Rostain, Anthony, M.D.	81, 110, 117	Sarvet, Barry, M.D.	77
Roth, Swapnil, M.D.	202	Saunders, David C., M.D.	205
Rothbaum, Barbara, Ph.D.	144	Saxe, Glenn, M.D.	117
Rothe, Eugenio, M.D.	155	Saxon, Andrew J., M.D.	76, 84, 134
Rothschild, Chelsea, Ph.D.	211	Scavone, Antonette, B.S.	219
Rotter, Merrill, M.D.	101	Schatte, Dawnelle, M.D.	78
Rotterman, Erik M., B.S.	202	Schatzberg, Alan F., M.D.	80, 93, 102, 105, 115, 132
Rouf, Riyad M., M.D.	202	Scheiber, Stephen C., M.D.	138
Rowe, Michael, Ph.D.	148	Schiff-Mayer, Morisa, M.D.	146
Ruano, Gualberto, M.D.	226	Schindzielorz, Adam H., B.Sc.	202
Rubinow, David R., M.D.	124	Schlozman, Steve, M.D.	113
Rucklidge, Julia J., Ph.D.	154	Schmidt-Heberle, Luiza, M.D.	212, 214
Rudd, M. David, Ph.D.	94	Schneider, Frank, M.D., Ph.D.	77
Rudorfer, Matthew V., M.D.	135	Schnellbacher, Sebastian R., D.O.	120, 130
Ruedrich, Stephen, M.D.	138	Schnitzlein, Carla W., D.O.	113
Ruiz, Pedro, M.D.	132, 155	Schnurr, Paula P., Ph.D.	123
Rumbaugh, William D. Jr., M.D.	202	Schoenleber, Michelle, Ph.D.	79
Rummans, Teresa, M.D.	88	Schooler, Nina R., Ph.D.	144
Rundell, James R., M.D.	88, 95	Schoonover, Julie, B.A.	204
Russell, Douglas, M.D.	84	Schuermeyer, Isabel, M.D.	139
Ruth O'Hara, Ph.D.	105	Schultz, Susan, M.D.	103
Ryabinin, Andrey, Ph.D.	125	Schulz, S. Charles, M.D.	86, 96, 132
Ryan, Deirdre, M.B.	76	Schumann, Gunter, M.D., Ph.D.	114
Rynearson, Edward, M.D.	146	Schuster, James, M.B.A., M.D.	156
S			
Saarni, Suoma E., M.D., Ph.D.	217	Schutt, Paul, M.D.	207
Sachdeva, Shilpa, M.D.	215	Schwartz, Ken, M.D.	115
Sachs, Gary S., M.D.	218	Schwartz, Richard S., M.D.	97
Saeed, Sy A., M.D.	137	Schwartz, Victor, M.D.	120
Safar, Laura, M.D.	79, 120	Schweitzer, Pernilla, M.D.	81, 202, 205
Sagar, Nischal, M.D.	214	Sciolla, Andres F., M.D.	117, 127
Saigal, Priyanka, M.D.	210	Scott, Charles, M.D.	78
Saiz, Pilar A., M.D., Ph.D.	213	Sech, Alexandre Jr., M.A.	124
Sajatovic, Martha, M.D.	125, 225, 228	Sederer, Lloyd I., M.D.	89, 128
Saleh, Ayman, M.D.	202	Seegan, Alexis A., M.D.	154, 204
Salloum, Ihasan M., M.D.	79	Segal, Andrea G., M.S.	138
Salonia, Selman F., M.D.	213	Segal, Roland, M.D.	146
Salvanti, Thomas, B.A.	215	Seitz, Dallas P., M.D., Ph.D.	97
Samaras, Katherine, M.B.B.S., Ph.D.	151	Selke, Richard and Susan	129
Sambunaris, Angelo, M.D.	217	Seo, Sangchul, M.D.	209
Samenow, Charles P., M.D., M.P.H.	153	Sergiu, Pasca, M.D.	105
Samtani, Mahesh N., Ph.D.	227	Seriff, Jan A., Psy.D.	114
Samuels, Susan, M.D.	136	Serna, Michael A., M.D.	207
Samy, Chinna, M.D.	212	Sernyak, Michael, M.D.	148, 152
San Román, Alberto, M.D.	210	Servis, Mark, M.D.	117
Sanacora, Gerard, M.D., Ph.D.	76	Seyfried, Lisa, M.D.	88
Sanchez, Fernando Garcia	212	Shadianloo, Shervin, M.D.	78, 105, 114
Sanchez, Luis T., M.D.	134, 153	Shah, Asim, M.D.	101
Sanchez, Yuliet, M.D.	202	Shah, Hema, M.B.A., M.D.	202
Sandweiss, Samuel H., M.D.	135	Shah, Ravi N., M.D.	145
Santana, Geilson L. Jr., M.D.	211	Shah, Syed S., M.D.	202
Santisteban, Jose A., M.B.B.S., M.Sc.	217	Shah, Vikram, M.B.A., M.D.	103
		Shaikh, Noreen	202

Presenters Index

	page #		page #
Shaner, Roderick, M.D.	103	Singh, Amarpreet, M.D.	134
Shankar, Rohit, D.P.M., M.B.B.S.	219	Singh, Balwinder, M.D., M.S.	207
Shapiro, Desiree, M.D.	110, 128	Singh, Edward V., M.D.	202
Shapiro, Edward R., M.D.	137	Singh, Garima, M.D.	202
Shapiro, Gabrielle, M.D.	140	Singh, Gaurav H., M.D.	228
Sharfstein, Steven, M.D., M.P.A.	82, 120, 125, 135, 149, 154	Singh, Mahesh N., Ph.D.	211
Sharif, Nima, M.D.	202	Singh, Prameet, M.D.	110
Sharma, Avdesh, D.p.m., M.D.	209	Sinyor, Mark, M.D.	83, 150
Sharma, Priya, B.Sc., M.D.	223	Siragusa, Joseph, M.D.	209
Sharma, Rahul, M.D.	202	Sisti, Dominic, Ph.D.	127, 138, 148
Sharma, Shridhar, D.P.M., M.B.B.S., M.D.	139	Sit, Dorothy, M.D.	218
Sharon, Nathaniel, M.D.	146	Siu, Cynthia, Ph.D.	218
Sharp, Carla, Ph.D.	104	Sivapalan, Sudhakar, M.D.	216
Shayevitz, Christina, M.D.	217	Skodol, Andrew, M.D.	121, 137
Shear, M. Katherine, M.D.	95	Skorzewska, Anna, M.D.	86, 104
Shear, Neil H., M.D.	134	Skuban, Aleksandar	220
Sheehan, David, M.B.A., M.D.	217	Sledge, William H., M.D.	113
Sheehan, Melissa	89	Slocum, Sarah E., B.S.	202
Shenava, Manisha, M.D.	205	Smaller, Mark D., L.C.S.W., Ph.D.	114
Shepherd, Victor, Ph.D.	89	Smalls-Mantey, Adjoa, D.Phil.	202
Sheppy, Evan, B.Sc., M.Sc.	208	Smith, Delaney, M.D.	149
Sher, Yelizaveta I., M.D.	79, 115, 137, 154	Smith, Erin, M.D.	207
Sheridan, Anne	112	Smith, Mara	207
Sherman, Kate M., L.C.S.W., M.S.W.	152	Smith, Mary Kay, M.D.	105
Sherman, Nancy, Ph.D.	95	Smith, Shabnam Shakibaie, M.D.	104
Sheth, Neeral, D.O.	202, 204	Smith, Thomas E., M.D.	143, 151
Shiers, David	151	Snelgrove, Natasha, M.D.	202
Shim, Ruth, M.D., M.P.H.	86	Snow, Caitlin, M.D.	120, 202
Shindler, Maria L., M.S.N., R.N.	98	Snowdy, Christopher, M.D.	122
Shivanekar, Sharvari P., M.D.	222	Snyder, Andrew D., M.S.	216
Shivji, Soheli, B.A., B.S.	217	Snyder, Scott, M.D.	124
Shoab, Humaira, M.D.	205	Sobowale, Kunmi, B.A.	207
Shoemaker, Erica, M.D.	115	Sockalingam, Sanjeev, M.D.	79, 83, 116, 123
Shorter, Edward, Ph.D.	151, 153	Sokka, Laura, M.A.	212
Shrestha, Srijana, M.D.	202	Solis, Olaya, M.D.	120
Shrivastava, Amresh K., M.D.	145, 221, 226, 227	Soloff, Paul H., M.D.	116
Shu, Janet, M.D.	221	Soloway, Scott, M.D.	84
Shuchman, Miriam, M.D.	105	Somers, Howard, M.D.	129
Shulman, Barbara, M.D.	76	Somers, Jean	129
Shulman, Kenneth I., M.D.	148	Sommers, Frank, M.D.	87
Sickel, Micah, M.D., Ph.D.	94	Song, Jinuk, M.D.	214
Siddiqi, Nabil, M.D.	153	Sookman, Debbie, Ph.D.	125
Siegel, Andrew M., M.A., M.D.	138	Soomro, Ghulam M., M.B.B.S., M.Sc.	213
Silberman, Edward K., M.D.	86	Sorensen, Helle Ostermark, M.H.Sc., R.N.	210
Silbersweig, David, M.D.	142	Soriano, Raquel Martinez De Velasco, M.D.	219
Silk, Kenneth R., M.D.	95, 116, 123, 128, 145	Soron, Tanjir R., M.B.B.S., M.P.H.	215
Siller, Pamela, M.D.	209	Sorrentino, Renee, M.D.	119
Silva, Michelle A., Psy.D.	128	Soumoff, Alyssa, M.D.	211
Silver, Gabrielle H., M.D.	136	Sowell, Elizabeth R., Ph.D.	96
Silver, Ivan, M.D., M.Ed.	154	Spahic-Mihajlovic, Aida, M.D., M.S.	94
Silveri, Marisa, Ph.D.	125	Spencer, Andrea, M.D.	96
Simms, Leonard J., Ph.D.	137	Spencer, Thomas, M.D.	96
Simon, Elisa	204	Speyer, Helene, M.D.	227
Simon, Lori, M.D.	153	Spiegel, David, M.D.	118, 143, 156
Simon, Naomi, M.D.	95, 144	Spilker, Courtney Carroll, Psy.D.	110
Simpson, H. Blair, M.D., Ph.D.	79	Sportelli, Domenick, D.O.	108
		Squeglia, Lindsay, Ph.D.	114

Presenters Index

	page #
Srabstein, Jorge C., M.D.	108
Srinivasan, Shilpa, M.D.	224
St Jacques, Arianne, M.D.	207
St.Cloud, Tiffani	117
Stage, Dese'Rae L., B.S.	156
Stan, Ana, M.D., Ph.D.	110
Stanciu, Cornel N., B.Sc., M.D.	205
Stankovic, Srdjan, M.D.	220
Stanley, Barbara, Ph.D.	98
Starkman, Hava E., B.Sc.	226
Starr, H. Lynn, M.D.	220
Stead, Victoria E., B.A.	219
Steere, Rachel, D.O.	202
Steimnitz, Rachael, M.P.H.	100
Steiner, Jeanne	152
Steingard, Sandra, M.D.	113
Stephens, Kari A., Ph.D.	143
Stepp, Stephanie, Ph.D.	104
Stergiopoulos, Vicky, M.D., M.H.Sc.	95, 108
Stewart, Donna, M.D.	114, 125, 135, 155
Stewart, Frances I., M.D.	149
Stewart, Pamela A., M.D.	115
Stone, Alan A., M.D.	89, 128
Storey, Joan E., L.C.S.W., Ph.D.	124
Stotland, Nada L., M.D., M.P.H.	82, 85, 95, 134
Strauss, Gordon, M.D.	134
Strike, Melanie, B.Sc., M.D.	203
Studer, Lynette, M.S.S.W.	104
Subedi, Bipin, M.D.	94
Subramaniapillai, Mehala, B.Sc.	223
Sugar, Jeffrey A., M.D.	118
Sulis, William, M.D., Ph.D.	85, 130
Sullivan, Ann Marie T., M.D.	101
Sullivan, Edith, Ph.D.	114
Sullivan, John F., M.D.	120, 142
Sullivan, Maria A., M.D., Ph.D.	115
Sullivan, Melba J., Ph.D.	124
Summergrad, Paul, M.D.	77, 95, 99, 101, 107, 108, 111, 118, 124, 129, 132, 133, 138, 142, 148
Summers, Richard F., M.D.	81, 113, 125, 135
Sun, Shawn X., Ph.D.	218
Sunderji, Nadiya, M.D.	115, 148
Sunil, Supreet, B.Sc., M.B.A.	226
Suppes, Trisha, M.D., Ph.D.	226
Surman, Craig, M.D.	76
Susser, Leah C., M.D.	207
Sutton, Loree K., M.D.	128
Suzuki, Joji, M.D.	103
Swanson, Jeffrey, Ph.D.	157
Swartz, Holly, M.D.	116
Swartz, Marvin, M.D.	120, 123, 129, 135, 146, 157
Swedo, Sue, M.D.	117
Swerdlow, Neal, M.D., Ph.D.	129
Swiggart, William H., M.S.	127, 132
Szyf, Moshe, Ph.D.	119

T		page #
Tabares, Paula, M.D.		203
Tafet, Gustavo E., M.D., M.Sc., Ph.D.		210
Taillefer, Stephanie		219
Taintor, Zebulon, M.D.		85, 153
Tait, Laura, M.D.		203
Takeshita, Junji, M.D.		132
Talbott, John A., M.D.		136
Tallia, Alfred, M.D.		151
Tamburrino, Marijo B., M.D.		219
Tammaing, Carol A., M.D.		105, 110
Tamoria, Nicholas, M.D.		203
Tampi, Rajesh R., M.D.		76, 115
Tanjura, Pedro R.		207
Tandon, Rajiv, M.D.		81, 105, 117
Tangban, Mbong A., M.B.B.S.		213
Tanielian, Terri, M.A.		116, 144
Tanner, Jennifer, Ph.D.		136
Tanwani, Vikram P., M.B.B.S.		203
Tarazi, Frank I., M.B.A., M.B.B.S., Ph.D.		228
Tatarintsev, Igor, D.O.		204
Taube-Schiff, Marlene, Ph.D.		86, 116
Taylor-Desir, Monica, M.D., M.P.H.		146
Taylor, Doug, B.S.		215
Tegin, Cuneyt, M.D.		203
Tegin, Gulay, M.D.		214, 215
Teitelbaum, Aviva, M.D.		203
Teshima, John, M.D., M.Ed.		94, 122
Testa, Megan, M.D.		149
Thackaberry, Jessica, M.D.		120
Thakrar, Tina, M.B.A., M.D.		207
Thase, Michael E., M.D.		128
Thiru, Manikam		142
Thisyakorn, Paul		203
Thoma, Jessica, M.D.		222
Thomas, Rejish K., M.D.		102, 208
Thompson, Kenneth, M.D.		82, 94, 155
Thusius, Nuria J., M.D.		112, 212
Timalsina, Sthaneshwar, Ph.D.		135
Timmerby, Nina, M.D.		210
Tobia, Anthony, M.D.		108, 153
Todman, Lynn, Ph.D.		86
Tohen, Mauricio		93
Toliver-Sokol, Marisol, M.D.		214
Toll, Alba, M.D.		216
Torous, John, M.D.		89, 207
Toukolehto, Olli, M.D.		203
Tourian, Leon Jr., M.D., M.R.C.		157
Travis, Michael J., M.D.		111
Trelles, M. Pilar, M.D.		139
Trepanier, Annie, M.D.		157
Trevino, Lara A., M.P.H., Ph.D.		226
Trevisan, Louis, M.D., M.Ed.		76
Trinh, Nhi-Ha, M.D., M.P.H.		150
Trinidad, Antolin, M.D., Ph.D.		130
Tripathi, Samidha, M.B.B.S., M.D.		207

Presenters Index

	page #		page #
Trofimova, Irina, M.Sc., Ph.D.	85, 130	Vincent, Kathy, M.D., M.S.	157
Tse, Kristie, B.A.	79, 104	Vito, Jose, M.D.	78, 114, 146, 149, 222
Tsuang, John W., M.D.	97	Vizcaíno, Ernesto J. Verdura, M.Psy., Ph.D.	212
Tucker, Phebe M., M.D.	82, 228	Vo, Lan Chi L., M.D.	222
Tudhope, Rebecca, B.Sc., M.D.	207	Volkow, Nora D., M.D.	98, 103, 129
Tumbi, Adil, M.D., M.P.H.	203	Vollmann, Jochen, M.D., Ph.D.	156
Turell, Jeffrey M., M.D., M.P.H.	225	Volpp, Serena Y., M.D., M.P.H.	84
Turner, Amos T. IV	222	Vora, Rajvee, M.D., M.S.	134
Turvey, Carolyn, Ph.D.	114	Vorkapic, Camila F., Ph.D.	211
Tuttle, Margaret C., M.D.	137	Vorspan, Florence, M.D., Ph.D.	136
U		W	
Uddin, M.M. J., M.D.	145	Wachtel, Lee E., M.D.	153
Udo, Ito I., M.R.C. Psych, M.B.B.S.	211	Waddell, Andrea, M.D., M.Ed.	104
Uga, Aghaegbulam H., M.D.	203	Wagner, Karen D., M.D., Ph.D.	152
Uguz, Faruk	213	Wain, Harold J., Ph.D.	106
Uh, Dasom	221	Wainberg, Milton, M.D.	78
Ujwal, Deepa, M.D.	154	Waits, Wendi M., M.D.	130
Ungar, Thomas E., M.D., M.Ed.	154	Walaszek, Art, M.D.	135
Unruh, Brandon, M.D.	108	Walker, Melissa S., M.A.	149
Unutzer, Jurgen, M.D., M.P.H.	81, 95, 116, 135, 143	Walkup, John T., M.D.	152
Ursano, Robert J., M.D.	117	Wallis, Richard D., M.S.N., N.P.	222
Ustun, Nese, M.D.	216, 220	Walsh, Nicholas D., Ph.D.	225
Ustunsoy Cobanoglu, Zehra S., Ph.D.	212	Walsh, Zach, Ph.D.	150
V		Wambere, John A.	105
Vacas, Sara Malta	213	Wand, Anne P.F., M.B.B.S.	228
Valdes, Guillermo, M.B.A., M.D.	102	Wang, Dana, M.D.	80
Valenstein, Marcia, M.D.	144	Wang, Hang, M.D., Ph.D.	203
Vallada, Homero, M.D., Ph.D.	97	Wang, Rosa	218
Van Ameringen, Michael, M.D.	87, 142, 225	Wang, Shaocheng, M.D., Ph.D.	82
Van Exan, Jessica L., Ph.D.	83	Wang, Yuan, M.D.	216
Van Exel, Eric, M.D., Ph.D.	77	Ward, Elizabeth M., R.N.	141
Vanderlip, Erik, M.D., M.P.H.	104, 118, 153	Ward, Herbert, M.D.	133
Vanover, Kimberly E., Ph.D.	102	Ward, Martha	118
Varghese, Celia, M.D.	203	Ward, Philip B., B.Sc., Ph.D.	151
Varley, Christopher K., M.D.	135	Warner, Christopher H., M.D.	82, 84, 100, 128, 134, 153
Varlik, Cenk	218	Warren, Kenneth, Ph.D.	96
Vasudev, Akshya, M.B.B.S., M.D.	77	Warwick, Katie, B.Sc.	83
Vats, Deepti, M.D.	150, 209	Waseem, Mehnaz, M.D.	210
Vaughan, Barney R., M.D.	139	Wasser, Tobias, M.D.	102
Veenstra-VanderWeele, Jeremy	113	Wasylenki, Donald, M.D.	108
Veijola, Juha, M.D.	220	Wathen, Nadine, Ph.D.	155
Vela, Ricardo M., M.D.	121	Weerasekera, Priyanthy, M.D., M.Ed.	76, 134, 139
Velez, Carlos E., M.D., M.S.	203	Wei, Han-Ting, M.D.	211
Velu, Dilip Mohan, M.D.	218	Wei, Lien-Chung, M.D., M.P.H.	214
Ventura-Junca, Raul, M.D.	210	Weickert, Thomas, Ph.D.	114
Verduin, Marcy, M.D.	94, 117	Weinberger, Daniel R., M.D.	113, 124
Verma, Chitranjan B., M.D.	203	Weinerman, Rivian, M.D.	148
Vermetten, Eric, M.D., Ph.D.	84, 134, 143	Weinstock, Robert, M.D.	78
Victor, Joseph T. Kelley, M.D.	156	Weiss, Kenneth, M.D.	86
Vieta, Eduard, M.D., Ph.D.	209, 218	Weiss, Roger D., M.D.	140
Vieux, Ulrick Jr., D.O., M.S.	156	Weissman, Myrna M., Ph.D.	116
Vigod, Simone, M.D.	125, 155	Werneke, Ursula	138, 212
Vijapura, Sagar, M.D.	127	Wertheimer, Moira K., B.S.N., J.D., R.N.	142
Villegas, Noah, M.D.	207	Wessely, Simon, M.A., M.D., M.Sc.	99
Vincent, John B., Ph.D.	211	Wessley, Simon C., M.D., M.H.Sc.	80

Presenters Index

	page #
Westreich, Laurence, M.D.	84
White, Aaron, Ph.D.	125
White, Clarence G. Jr., M.D.	123
White, Dennis A., M.D.	87
White, Leigh A., M.D.	120, 146
White, Randall F., M.D.	120, 156
Whitfield, Jessica L., M.D., M.P.H.	208
Wichman, Christina L., D.O.	103, 114
Wick, Paul, M.D.	134
Wiebe, Carmen E., M.D.	154
Wiechers, Ilse, M.D., M.H.S., M.P.P.	76
Wiener, Ilona, M.D.	228
Wiens, Andrew S., M.D.	97
Wiesenfeld, Lesley, M.D.	152, 153
Wietecha, Linda, B.S.N., M.S.	217
Wiggins, Aaron J., M.B.B.S.	203, 213
Wijeratne, Nishardi T., M.D., M.H.Sc.	207
Wiljer, David, Ph.D.	154
Wilkins, Kirsten, M.D.	76
Williams, Daniel, M.D.	156
Williams, David R., M.D.	132
Williams, Donald H., M.D.	127
Williams, Janet B.W., Ph.D.	104
Williams, Laura, M.B.B.S.	207
Williams, Mark D., M.D.	89
Williamson, Benjamin, M.D., M.A.	208
Williamson, David A., M.D.	144, 148
Winfrey, Chris, M.D.	139
Winger, Bryce A., M.D.	203
Winkler, Aaron	221
Winter, Christine, D.O., M.B.A.	203
Wisner, Katherine L., M.D., M.S.	139
Witlen, Renee T., M.D.	108
Witter, Daniel, M.D., Ph.D.	204
Wium-Andersen, Marie K., M.D.	211
Wnuk, Susan M., Ph.D.	79
Wolf, Jonathan P., M.D.	113
Wolfe, Harriet L., M.D.	114
Won, Eunsoo, M.D.	221
Won, Seunghee, M.D., Ph.D.	210
Wong, Tat-Ying, M.D.	89
Woo, Benjamin K.P., M.D.	77
Wood, William C., M.D.	153
Woodruff, Kimberly, Ph.D., Pharm.D.	220
Woolley, Stephen, D.Sc.	112
Worley, Linda L.M., M.D.	114, 122, 132
Wright, Jesse H., M.D., Ph.D.	81, 83, 128, 135
Wu, Chen-Ying, M.D., M.P.H.	219
Wu, Michelle, M.D.	134
Wurfel, Brent E., M.D., Ph.D.	219

X

Xenakis, Stephen N., M.D.	95
Xiao, Rong, M.D., Ph.D.	208
Xie, Lin, M.A., M.S.	228

Y

Yager, Joel, M.D.	132
Yam, Philip M., M.D.	207
Yang, Amy, M.D.	214
Yang, Hao-Jan, Ph.D.	210
Yanik, Tulin, Ph.D.	212
Yao, Michael J., M.D., M.P.H.	139
Yarbrough, Eric, M.D.	149
Yarns, Brandon, M.D.	108
Yatham, Lakshmi N., M.B.B.S., M.R.C.	218
Yehuda, Rachel, Ph.D.	143
Yen, Jennifer, M.D.	117
Yeomans, Frank E., M.D., Ph.D.	98, 110
Yeung, Albert, M.D.	82, 150, 156
Yildirim, Yilmaz	222
Ying, Patrick, M.D.	227
Yohanan, Monique V., M.D., M.P.H.	87
Yoon, Miri	223
Young, Janet, B.A., O.T.	142
Young, Linda	108
Yount, Rick, B.S., M.S.	149
Yousefi, Mahtab Karkhane, M.D.	206
Yudofsky, Stuart C., M.D.	111, 142
Yuen, Laura D.	215

Z

Zabriskie, Barbara, Ph.D.	114
Zai, Gwyneth, M.D., M.Sc.	79
Zaman, Tauheed, M.D.	208
Zanarini, Mary C., Ed.D.	104, 116, 128
Zane, Ellen M., M.A.	111
Zarate, Carlos A. Jr., M.D.	93
Zaretsky, Ari E., M.D.	123
Zdanys, Kristina, M.D.	76, 115
Zeanah, Charles H., Jr., M.D.	129
Zeller, Scott L., M.D.	97
Zembrzuska, Hanna, M.D.	87
Zerbo, Erin, M.D.	121
Zhand, Naista, M.D.	203
Zhang, Layan, M.D., M.Psy.	226
Zhang, Melvyn W.B., M.B.B.S.	79
Ziedonis, Douglas, M.D., M.P.H.	134
Zielinska, Anna, M.D.	209
Zilber, Claire, M.D.	138
Zimmerman, Mark, M.D.	104, 128, 143
Zipursky, Robert, M.D.	86
Zisook, Sidney, M.D.	95, 110, 154
Zobel, Craig	103
Zonana, Howard, M.D.	120, 123
Zubera, Atika, M.D.	205
Zukin, Stephen R., M.D.	218
Zun, Leslie, M.B.A., M.D.	97, 106, 135
Zurowski, Mateusz, M.D., M.Sc.	94
Zuschlag, Zachary D., D.O.	203