

GUIDE



2013
Annual
Meeting

PURSUING
WELLNESS
ACROSS THE
LIFESPAN

Program
Book

New
Research

Exhibits
Guide

AMERICAN PSYCHIATRIC ASSOCIATION

166TH ANNUAL MEETING • SAN FRANCISCO, CA • MAY 18-22, 2013

GUIDE TO THE 2013 ANNUAL MEETING

PROGRAM BOOK, NEW RESEARCH BOOK, EXHIBITS GUIDE

This book contains the Program Book, New Research Program Book and Exhibits Guide. Located within the Program Book you will find a topic index in addition to program tracks (color-coded) that will assist you in finding scientific sessions of interest. The individual program for each day of the meeting is also color-coded so that you can easily find the day(s) of the meeting that interest you. The program is listed by start time with the formats listed alphabetically under those times. To make it even easier to plan your day a separate Days-at-a-Glance has been included with your registration materials. The New Research Program Book lists the titles of the Posters that will be presented at this meeting, organized numerically by session/day. There is a topic index for the Posters only at the end of the New Research Program Book. The Exhibits Guide contains a list of the exhibitors and a floor plan of the exhibit hall, along with information about the Product Theaters.

If you have any questions about this book or the scientific program, please feel free to stop by the Scientific Programs Office, Room 206, East Mezzanine, Moscone Convention Center and an APA staff person will be happy to assist you. All central office APA staff will be wearing



© San Francisco Travel Association/Jack Hollingsworth

Pagoda in the Tea Garden.

green badges. The information provided and views expressed by presenters on this program are not necessarily those of the American Psychiatric Association, nor does the American Psychiatric Association warrant the accuracy of any information reported.

CONTENTS

Guide to this Book	1	Wednesday's Program	151
Scientific Program Committee Photo	4	Topic Index	163
Welcome Letter from Scientific Program Chair, Joseph A. Cheong, M.D.	4	New Research Program Book	217
Welcome Letter from APA President, Dilip V. Jeste, M.D.	5	Saturday's Poster Sessions	218
General Information and Key Locations	15	Sunday's Poster Sessions	228
Shuttle Bus Schedule	22	Monday's Poster Sessions	235
Hotel Locations and City Map	23	Tuesday's Poster Sessions	242
Floor Plans	24	New Research Topic Index	249
Presidents of U.S. Allied Organizations.	29	Exhibits Guide	257
Presidents of International Allied Organizations.	31	General Information	258
Special Acknowledgements	34	Product Theaters	260
Disclosure Index.	37	Therapeutic Updates	261
Program Book	73	Alphabetical List of Exhibitors	263
Format Descriptions	74	Exhibitors with Product/Service Descriptions	266
Daily Attendance Log	76	Exhibitors by Product/Service Listing.	291
Saturday's Program	77	Career Fair and Publishing Book Fair Exhibitors	294
Sunday's Program	93	Numerical List of Exhibitors by Booth Number	296
Monday's Program	111	Exhibit Hall Floor Plan.	298
Tuesday's Program.	131	Author/Presenter Index.	301



First Row – Seated Left to Right: Michele T. Pato, M.D., Catherine Crone, M.D., Lucy A. Hutner, M.D., Josepha A. Cheong, M.D. (SPC Chair), Kenneth R. Silk, M.D., Philip R. Muskin, M.D., Sheila Hafter-Gray, M.D.

Second Row – Standing Left to Right: Annette Matthews, M.D., Robert M. McCarron, D.O., Iqbal Ahmed, M.D., Nyapati R. Rao, M.D., Charles S. Price, M.D., Kelli Harding, M.D., Markus J.P. Kruesi, M.D., Edmond H.T. Pi, M.D., James H. Scully, Jr., M.D. (APA Medical Director and CEO), Robert Boland, M.D., Donald M. Hilty, M.D., Patricia I. Ordorica, M.D., Arnaldo Moreno, M.D., Barton J. Blinder, M.D., Sidney Weissman, M.D.

Not Pictured: Julio Licinio, M.D. (vice-chair), Steve Stahl, M.D., Amresh K. Srivastava, M.D., Radu V. Saveanu, M.D., Adelaide Robb, M.D., Michael Myers, M.D.

Dear APA Members and Guests:

Welcome to San Francisco, and the 166th Annual Meeting of the American Psychiatric Association. This beautiful and unique city, with its vibrancy, cultural diversity, and excitement, provides a perfect setting for the scientific presentations.

Please note a few of the many exciting sessions featuring thought-provoking, stellar and engaging presenters from around the U.S. and the World! In a special Keynote Presentation, President Bill Clinton is one of the most highly anticipated presenters. The Program also includes Nobel Laureates Elizabeth H. Blackburn, Ph.D., Stanley B. Prusiner, M.D., and Andrew Schally, Ph.D., M.D. Acclaimed researchers-clinicians include Robert H. Lenox, M.D., Maria Oquendo, M.D., Irvin Yalom, M.D., Stephen Stahl, M.D., Nora Volkow, M.D., Gary S. Small, M.D., and Eric Nestler, M.D. Their lectures will explore topics ranging from genetics and cognition to new drug discovery to suicide.

Saturday evening's Opening Session features a conversation between Dr. Jeste and noted academician and USC Gould School of Law Professor Elyn Saks, J.D., Ph.D., exploring her struggles and successes with schizophrenia and acute psychosis. Monday's highlights include the premiere of award-winning filmmaker Delaney Ruston, M.D.'s new documentary on global mental healthcare and stigma "Hidden Pictures" as well as the Convocation Address by internationally respected neuroscientist Baroness Susan Greenfield of Oxford University. The Baroness also will lecture on Tuesday on the timely subject of digital technology and the developing young mind.

Always popular Media Workshops, Symposia, Poster Sessions, brief Scientific and Clinical Reports, Advances in, Small Interactive Sessions and more are scheduled throughout the meeting—over 400 sessions covering the range of topics possible in current psychiatric practice with the full diversity of patient populations. Seven tracks highlight psychiatry's subspecialty areas as well as the DSM-5 and NIDA-sponsored sessions. In addition to the educational mission of the Annual Meeting, the extensive program endeavors to stimulate self-reflection, inspiration and affirmation about the state of our profession and ourselves as clinicians and professionals.

The APA Office of Scientific Programs, the Meetings and Conventions Department, along with the Scientific Program Committee, have endeavored to produce the best Annual Meeting ever for the benefit of the greatest asset the APA has: you, the General Member! We hope you are as excited as we are about the next 5 days. Thank you for your continued support of the APA mission for advocacy, education and research on behalf of our patients.

Sincerely,

Josepha A. Cheong, M.D.

Dear Colleagues and Guests:

Welcome to the 166th Annual Meeting of the American Psychiatric Association in San Francisco, “The City by the Bay.” “Pursuing Wellness across the Lifespan,” is the theme of this year’s meeting, which offers hundreds of sessions to learn the latest science, clinical advances, and promising practices from among the best in the field, as well as numerous networking and social opportunities.



The Opening Session will be on Saturday, May 18 from 4:30 – 5:30 p.m. and will be immediately followed by a special conversation between APA President Dilip Jeste, M.D., and Elyn Saks, J.D., Ph.D. Dr. Saks, who has schizophrenia, is an inspirational example of resilience in the face of a serious mental illness. She is the Orrin B. Evans Professor of Law, Psychology, and Psychiatry and Behavioral Sciences at the University of Southern California, a MacArthur Foundation Fellow, and author of the award-winning best-seller *The Center Cannot Hold: My Journey Through Madness*. The annual American Psychiatric Foundation Benefit will be on Saturday from 7:00 – 10:00p.m. (ticket required) at the City Club of San Francisco.

A special keynote address will be presented by President Bill Clinton on Sunday, May 19 from 5:30 – 6:30 p.m. The Convocation will be held on Monday from 5:30 – 6:30 p.m.

We are privileged to have among our presenters three Nobel Laureates: Elizabeth H. Blackburn, Ph.D., Nobel Prize winner in Physiology or Medicine (2009); Stanley B. Prusiner, M.D., Nobel Prize winner in Physiology or Medicine (1997); and Andrew V. Schally, Ph.D., M.D.H.C., Nobel Prize winner in Physiology or Medicine (1977).

We are delighted to partner once again with the National Institute on Drug Abuse (NIDA) to feature a series of sessions highlighting advances in research and treatment of substance use disorders. Other topical tracks featured at the meeting include: addiction, child and adolescent psychiatry, forensic psychiatry, geriatric psychiatry, psychosomatic medicine, integrated care, and military mental health.

The much-anticipated DSM-5, the latest revision of the Diagnostic and Statistical Manual of Mental Disorders, will be released at the meeting. An extensive series of sessions will help attendees understand key changes in the DSM-5 and their implications for practice, focusing on topics such as substance use disorders, autism, major depression, military mental health, and the cultural considerations. In addition, a full-day Master Course: DSM-5: What You Need To Know, will be presented by DSM-5 Task Force Chair David J. Kupfer, M.D., and Vice-Chair Darrel A. Regier, M.D., M.P.H. and members of the work groups on Saturday, May 18.

Meeting attendees can purchase the DSM-5 before it goes on sale to the public at the American Psychiatric Publishing (APP) bookstore in the Exhibit Hall. Attendees are also invited to meet the DSM-5 Task Force leaders at a special event at the APP bookstore on Saturday, May 18 from 4:00 to 5:00 p.m.

The always popular MindGames, APA’s national Jeopardy-like competition for residents, will take place on Tuesday at 6:00.

Many thanks go out to the Scientific Program Committee for its outstanding work under the leadership of chair Josepha Cheong, M.D. and to the APA staff members who have worked to develop an outstanding program for the 2013 Annual Meeting. Of course, we hope you’ll enjoy some of what San Francisco has to offer with its well-known landmarks and attractions such as Fisherman’s Wharf, the Golden Gate Bridge, and cable cars, along with a multitude of cultural and culinary delights.

Outstanding educational and networking opportunities await you at our 166th Annual APA meeting. On behalf of APA and the Scientific Program Committee, welcome to the meeting and enjoy an informative, enlightening week!

Sincerely,

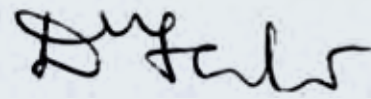
A handwritten signature in black ink, which appears to read "Dilip Jeste". The signature is fluid and cursive.

Dilip V. Jeste, M.D.



© San Francisco Travel Association/Scott Chernis

Cable cars are still a popular mode of transportation.

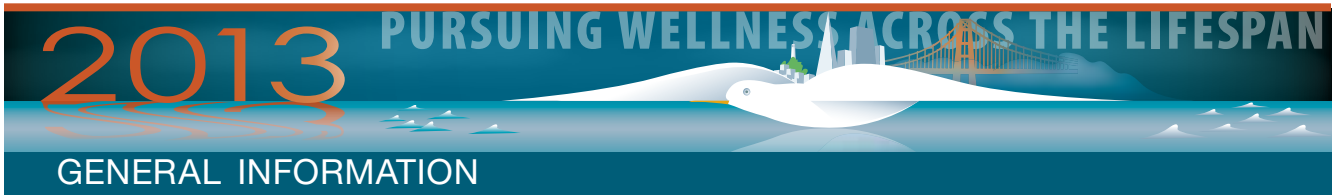

GENERAL INFORMATION

Key Locations in the Moscone Convention Center

APA Annual Meeting on Demand Sales . . .	South Lobby, Street Level and Exhibit Halls A–C, Exhibit Level
APA Alliance	No booth this year
APA Art Association Exhibit	South Lobby, Street Level
APA JobCentral	Exhibit Halls A–C, Exhibit Level
APA Member Center . . .	Exhibit Halls A–C, Exhibit Level
APA Periodicals	Exhibit Halls A–C, Exhibit Level
APA <i>Psychiatric News</i>	Room 214, East Mezzanine
Audiovisual Preview Room.	Room 234, East Mezzanine
Connection Café.	South Lobby, Street Level
CME Certificate of Attendance and Evaluation.	North/South Concourse, Exhibit Level
Course Enrollment.	Exhibit Halls A–C, Exhibit Level
<i>Daily Bulletin</i>	Room 264, West Mezzanine
Exhibitor Registration	Exhibit Halls A–C, Exhibit Level
Exhibits/Publishers’ Book Fair	Exhibit Halls A–C, Exhibit Level
First Aid I	Across from Room 106, Exhibit Level
First Aid II.	Across from Room 124, Exhibit Level
First Aid III	West Building, Exhibit Hall, First Floor
Housing Desk	South Lobby, Street Level
Lost and Found.	Room 200/202, East Mezzanine
Meetings and Conventions Office	Room 200/202, East Mezzanine
Message Centers	South Lobby, Street Level, and Exhibit Halls A–C, Exhibit Level
News Room.	Rooms 250–256, West Mezzanine
Registration.	Exhibit Halls A–C, Exhibit Level
Scientific Programs Office. . .	Room 206, East Mezzanine
Shuttle Bus Desk.	South Lobby, Street Level

APA Alliance Booth

No booth this year

APA Annual Meeting on Demand Sales

APA Annual Meeting on Demand includes over 300 hours of educational content from the Annual Meeting. Content is available online within 24 hours, on USB Drive and mobile streaming. Additional CME available. Sales booths are located in the South Lobby, Street Level and Exhibit Halls A–C, Exhibit Level. Moscone Convention Center from Saturday–Tuesday, 7:30 a.m.–5:00 p.m. and Wednesday, 7:30 a.m.–1:00 p.m.

APA Art Association Exhibit

Located in the South Lobby, Street Level, Moscone Center. The days and hours of operation are as follows: Sunday, 10:00 a.m.–4:00 p.m., Monday–Tuesday, 10:00 a.m.–5:00 p.m., and Wednesday, 10:00 a.m.–2:00 p.m. This exhibit includes paintings, photography, ceramics, and crafts created by APA members and/or their significant others. Stop by for information on joining the APA Art Association.

APA JobCentral

Visit APA JobCentral, located in the APA Member Center in the Exhibit Hall, to search the most comprehensive online listing of psychiatric positions! An on-site JobCentral representative will be able to assist in Q&A and navigation of the site. Job-seekers can post their resume, sign up for job alerts, and peruse the listings. As an employer, you will be able to post your open position at the meeting for immediate response! Registered employers and job-seekers in attendance at the Annual Meeting will have an Annual Meeting logo flagging their resumes and job postings. The days and hours of operation for JobCentral are as follows:

Saturday: 9:00 a.m.–4:00 p.m.

Sunday–Tuesday: 10:00 a.m.–4:00 p.m.

For more information on APA JobCentral, please visit <http://jobs.psychiatry.org!>

APA Member Center

Located in Exhibit Halls A–C, Exhibit Level, Moscone Convention Center. The days and hours of operation are as follows: Saturday, 9:00 a.m.–4:00 p.m.; Sunday–Tuesday, 10:00 a.m.–4:00 p.m. **The Member Center closes at 4:00 p.m. on Tuesday.** A few of the many APA activities exhibited include: Membership; APA’s Internet-Based Programs; Continuing Medical Education; Quality Improvement; Psychiatric Services; Clinical Resources; Advocacy Tools; Career Development; Practice Management; and APA Periodicals.

APA Periodicals

Staff will be on hand to demonstrate online access for subscribers. Staff from APA's CME journal FOCUS will also be available at booth 2133 to answer questions about this publication. Visitors can also purchase or renew subscriptions to all APA/APP journals at the Bookstore, located in the Exhibit Halls A–C. Complimentary copies of *Psychiatric News* will be available at stands located throughout the Moscone Convention Center. Persons who wish to contact editors or reporters of *Psychiatric News* are asked to go to Room 214 East Mezzanine, Moscone Convention Center. Written announcements, suggestions for articles, letters to the editor, or other material for the newspaper's consideration may also be left with staff in Room 214, East Mezzanine, Moscone Convention Center.

Audiovisual Preview Room

Located in Room 234, East Mezzanine, Moscone Convention Center. The days and hours of operation are as follows: Friday 9:00 a.m.–5:00 p.m., Saturday–Tuesday 7:00 a.m.–5:00 p.m., Wednesday 7:00 a.m.–3:00 p.m. The Scientific Program Committee expects all presenters to preview their audiovisual materials prior to their sessions to familiarize themselves with the equipment. For your convenience, an audiovisual technician will be available to assist you and answer your questions.

CME Certificate of Attendance and Evaluation

The Scientific Program Committee needs your feedback to assess the effectiveness of the program and for planning next year's Annual Meeting. The general evaluation and certificate can be obtained by visiting the CME Certificate of Attendance booth located in the North/South Concourse, or online at www.psych.org/annualmeetingcme. The website will be available during and for three months afterward. You will need your badge number to access the evaluation and obtain your certificate.

Certificate of Attendance Location and Booth Hours:

North/South Concourse, Exhibit Level
Saturday, 12:00 p.m.–5:00 p.m.
Sunday–Wednesday, 8:00 a.m.–5:00 p.m.

Continuing Medical Education

Educational Objectives

At the conclusion of this meeting the participant will be able to:

1. Review new research findings in the fields of psychiatry and neuroscience and address gaps in knowledge;
2. Acquire new knowledge and skills in clinical psychiatry, which can be utilized to improve patient care;
3. Identify and remove barriers to the transfer of new knowledge for your practice, including provision of culturally competent care for diverse populations;

4. Assess a variety of treatment choices, including psychotherapeutic and pharmacological options; and
5. Recognize mental health service delivery issues, including barriers to care.

The APA is accredited by the Accreditation Council for Continuing Medical Education (ACCME) to provide continuing medical education for physicians. The APA designates this live activity for a maximum of 50 AMA PRA Category 1 Credits™. Physicians should only claim credit commensurate with the extent of their participation in the activity.

Please note: Formats on the scientific program, as outlined below, have been approved for CME credit.

The scientific sessions on the official Annual Meeting program, with some exceptions, meet the criteria for AMA PRA Category 1 Credit™. Sessions in the following program formats are designated as category 1: **Advances in... Series; Case Conferences; CME Courses; Focus Live; Forums; Lectures; Master Courses; Presidential Symposia; Scientific and Clinical Reports; Seminars; Small Interactive Sessions; Symposia; and Workshops.**

New Research Poster Sessions are NOT designated for AMA PRA Category 1 Credit™. Located in Exhibit Hall A-C, Moscone Convention Center.

Scientific sessions are open to all Annual Meeting registrants with the exception of Case Conferences, which are open to APA members only. CME Courses and Master Courses require an additional fee.

To document CME credit earned at the Annual Meeting, participants should maintain a list of sessions they attended. Credit is earned on an hour-for-hour basis. A daily attendance log is provided in this book for listing your sessions and credits.

Course Enrollment

Ticket Purchase Is Required For All Courses.

Located in Exhibit Halls A–C, Exhibit Level, Moscone Convention Center. The days and hours of operation are the same as registration. Course tickets not sold in advance will be available on-site at the Course Enrollment Area beginning at 12 noon on Friday. You must be registered for the meeting before you can enroll in courses.

Daily Bulletin

Located in Room 264 West Mezzanine, Moscone Convention Center, the *Daily Bulletin* accepts written requests from APA members for publicity of component, committee, and allied group events as space allows. Four issues are published. The issue for Saturday/Sunday is printed in advance. Copy for the Monday, Tuesday and Wednesday issues can be dropped off in Room 264 by 12 noon the day before the publication date.

Exhibitor Registration

Located in Exhibit Halls A-C, Exhibit Level, Moscone Convention Center. The days and hours of operation are as follows: Friday, 12 Noon–6:00 p.m.; and Saturday–Tuesday, 7:30 a.m.–5:00 p.m. Registered exhibitors will receive red badges that will permit access only to his/her exhibit booth in the Exhibit Hall and to ride the APA shuttle bus. If an exhibitor wants to attend sessions, he/she must register for the meeting and pay the appropriate fee.

Exhibits/Publishers' Book Fair/Career Fair/International Meeting Pavilion

Commercial and educational exhibits will be located in Exhibit Halls A–C, Exhibit Level, Moscone Convention Center, along with the APP Bookstore, Publishers' Book Fair, Career Fair, and International Pavilion. For your convenience, the Publishers' Book Fair, APP Bookstore will be open on Saturday, from 9:00 a.m.–4:00 p.m. The Career Fair, and International Meeting Pavilion will be open Saturday 9:00 a.m.–5:00 p.m. Educational and commercial exhibit hours are as follows: Sunday–Tuesday, 10:00 a.m.–4:00 p.m. **All exhibits in the exhibit hall close at 4:00 p.m. on Tuesday.**

First Aid

There are three First Aid Locations. The main location is located across from Room 106, Exhibit Hall, Moscone Center. The hours of operation of the main location are as follows: Wednesday, May 15–Wednesday, May 22. First aid opens 30 minutes prior to the show opening and closes 30 minutes after the last event of the evening.

Lost And Found

Located in Room 200/202, East Mezzanine, Moscone Convention Center. The days and hours of operation are listed under Meetings and Conventions Office.

Meetings and Conventions Office

Located in Room 200/202, East Mezzanine, Moscone Convention Center. The days and hours of operation are as follows: Friday, 8:30 a.m.–5:00 p.m.; Saturday, 6:30 a.m.–5:30 p.m.; Sunday–Wednesday, 7:00 a.m.–5:30 p.m. The staff located in the Meetings and Conventions Office are in charge of the logistics for the meeting. **Lost and found is also located in this office.**

Message Centers

Located in the South Lobby, Street Level, and Exhibit Halls A-C, Exhibit Level, Moscone Center. The days and hours of operation are as follows: Friday–Wednesday, 7:30 a.m.–5:00 p.m. Messages can be left and retrieved at any of the Message Centers. Registrants whose names appear on these monitors should pick up their message at one of the two Message Centers.

News Room and Communications Office

Located in Room 250-256, West Mezzanine, Moscone Convention Center. The days and hours of operation are as follows: Saturday–Tuesday, 8:00 a.m.–5:00 p.m. and Wednesday, 8:00–3:00 p.m. **These rooms are for the use of registered press and credentialed public relations representatives only.**

Registration

Admission to all Sessions is by registration badge only.

Located in Exhibit Halls A-C, Exhibit Level, Moscone Convention Center. The days and hours of operation are as follows: Friday, 11:00 a.m.–6:00 p.m. (11:00 a.m.–12 noon is for APA members only); Saturday–Tuesday, 7:30 a.m.–5:00 p.m.; and Wednesday, 7:30 a.m.–10:30 a.m. The registration fee covers admission to all sessions (except courses), shuttle buses, and includes a badge and copy of *Annual Meeting Guide* and for most categories, the *Syllabus*. Registration badges are required for all sessions and the Exhibit Hall. Only an APA member badge will admit you to the Business Meeting. **Badge Color Codes:** Blue=Members; Yellow=Nonmembers; Silver=Press; Red=Exhibitors; Green=APA Staff; and Clear=Temporary Personnel.

Scientific Programs Office

Located in Room 206, East Mezzanine, Moscone Convention Center. The days and hours of operation are as follows: Friday, 12 noon–3:00 p.m.; and Saturday–Wednesday, 7:30 a.m.–5:00 p.m. Come to this office if you have questions about: 1.) Scientific sessions listed in the Program Book or Syllabus; 2.) Adding audio-visual equipment to scientific sessions; 3.) Scientific program changes; 4.) Submitting a scientific session for the 2014 Annual Meeting; and 5.) The 2013 Institute on Psychiatric Services.

Scientific Session Capacity Guidelines

If overcrowding occurs in a scientific session we ask your assistance so that all in attendance can benefit. Please abide by the following guidelines if you are in a crowded room.

1. Take a seat as close to the front of the room as possible;
2. Move to the center of the row and fill all seats, so that chairs are available on the aisles for additional attendees;
3. Don't stand or sit in the aisles or lean against walls. Overcrowding of meeting rooms may subject the session to shut down by the Fire Marshall; therefore, please either find a seat or attend another session; and
4. If there are no seats available, a DVD of the session might be available. Please check the DVD order form that is included with your registration materials.

Shuttle Bus Service

A 2013 Meeting badge is required to ride on the courtesy shuttle bus. Shuttle bus service will begin on Saturday, at approximately 7:00 a.m., and will operate daily throughout the meeting commensurate with the scientific program schedule and will conclude on Wednesday, at 5:30 p.m. The Moscone Convention Center will serve as the “hub” for all shuttle bus routes. The Shuttle Bus Desk is located in the South Lobby, Street Level, Moscone Convention Center. A detailed shuttle bus schedule will be available on site and will be posted in the lobbies of participating hotels.

Smoking Policy

No smoking is allowed anywhere in the Moscone Convention Center.

Tape Recording and Visual Reproduction Policies

Case Conferences and the Keynote Address may not be recorded. For other sessions, unless prohibited by the presenters, audio recording is permitted for personal use only. Attendees may use their own small, portable devices to audio record. Attendees are not permitted

to photograph (including with cell phone cameras) or video any session because the intrusive nature of the recording may disrupt the session. Larger, professional recorders are not permitted except for use by registered members of the working press in accordance with APA Press Policies. APA has authorized a professional firm to record sessions. Badges of personnel representing this firm will clearly identify them.

Future APA Meetings

APA Annual Meetings

May 3–7, 2014	New York, NY
May 16–20, 2015	Toronto, Canada
May 14–18, 2016	Atlanta, GA

Institutes on Psychiatric Services

October 10–13, 2013	Philadelphia, PA
Oct. 30–Nov. 2, 2014	San Francisco, CA
October 8–11, 2015	New York, NY
October 6–9, 2016	Washington, DC

The Preliminary Program for the 2013 Institute on Psychiatric Services, which includes registration, housing, air travel, and program information, will be available in June on the web at www.psych.org/IPS.

*Excellence. Teamwork. Communication.
Diversity. Integrity. Innovation.
Accountability.*



GEISEL
— SCHOOL OF —
MEDICINE
AT DARTMOUTH

*Creating physician leaders who will help solve
our most vexing challenges in healthcare.*

Geiselmed.dartmouth.edu

Department of Psychiatry

The Geisel School of Medicine at Dartmouth invites outstanding, diverse candidates to explore exciting opportunities within the Department of Psychiatry. The Department of Psychiatry has a clinical and academic base at Dartmouth-Hitchcock Medical Center in Lebanon, NH but also provides services at other locations throughout the region. Academic rank, salary and leadership potential will be considered based on experience and proven track record of success.

We are currently recruiting for positions at the following locations:

- **Lebanon, NH – Dartmouth-Hitchcock Medical Center**
-Adult & Geriatric Psychiatry (Inpatient & Outpatient)
- **Concord, NH – New Hampshire Hospital**
-Adult & Child Psychiatry (Inpatient)
- **Keene, NH – Cheshire Medical Center, D-H Keene**
-Adult Psychiatry (Inpatient & Outpatient)

Interested candidates should be license eligible in New Hampshire. A letter of interest, curriculum vitae, and three letters of reference should be addressed to **William C. Torrey MD, Vice Chair for Clinical Services for the Department of Psychiatry** and sent to Psychiatry.Jobs@Dartmouth.edu. Full and part-time positions will be considered.

*Dartmouth College is an Equal Opportunity/Affirmative Action employer strongly committed to achieving excellence through cultural diversity.
The College actively encourages applications and nominations from women, minorities, veterans and persons with disabilities.*

SHUTTLE SERVICE

The Moscone Center will operate as the “hub” of the APA shuttle bus system. All routes will begin and end there. The shuttle will operate during the following days and times.

Hours of Operation

Saturday, May 18, 2013 7:00 a.m. – 7:30 p.m.
 Sunday, May 19, 2013 7:00 a.m. – 7:30 p.m.
 Monday, May 20, 2013 7:00 a.m. – 7:30 p.m.
 Tuesday, May 21, 2013 7:00 a.m. – 5:30 p.m.
 Wednesday, May 22, 2013 7:00 a.m. – 5:30 p.m.

Walking distance hotels, not on shuttle route:

Courtyard by Marriott Downtown
 Four Seasons Hotel San Francisco
 Hotel Palomar
 InterContinental San Francisco
 Mosser Hotel
 San Francisco Marriott Marquis
 St. Regis Hotel San Francisco
 W San Francisco
 Westin, Market Street

Route 1 – Blue

Hilton San Francisco Union Square	Curbside on Taylor Street
Clift Hotel	At Hilton San Francisco
Hotel Monaco	At Hilton San Francisco
Serrano Hotel	At Hilton San Francisco

Route 2 – Red

Parc 55 Wyndham, Union Square	Curbside on Cyril Magnin
Hotel Bijou	At Parc 55
Hotel Nikko San Francisco	At Parc 55
Hotel Metropolis	At Parc 55
Powell Hotel	At Parc 55

Route 3 – Green

Westin St. Francis, on Union Square	Curbside on Post Street
Grand Hyatt San Francisco	At Westin
Handlery Union Square Hotel	At Westin
Hotel Triton	At Westin
JW Marriott Hotel Union Square	At Westin
Marriott Union Square	At Westin
Mystic Hotel	At Westin
Prescott Hotel	At Westin
Sir Francis Drake Hotel	At Westin
Villa Florence Hotel	At Westin
Palace Hotel	Curbside on New Montgomery

Route 4 – Orange

Best Western Plus Americana Hotel	Curbside on 7th
Good Hotel	At Best Western Americana
Holiday Inn Civic Center	Curbside on 8th

Route 5 – Purple

Galleria Park Hotel	Curbside on Kearney
---------------------	---------------------

Shuttle information signs will be posted in the lobby of each shuttle hotel. Check the sign in your hotel lobby for additional information and changes. For questions regarding the shuttle or to make an advance reservation for a wheelchair accessible shuttle, please see the shuttle supervisor at the Moscone Center during shuttle hours.

HOTEL MAP AND KEY



- | | |
|--|--|
| 1) Best Western Plus Americana Hotel - 121 7th St. | 17) JW Marriott Hotel Union Square - 500 Post St. |
| 2) Courtyard by Marriott Downtown - 299 2nd St. | 18) Marriott Union Square - 480 Sutter St. |
| 3) Four Seasons Hotel San Francisco - 757 Market St. | 19) The Mosser Hotel - 54 4th St. |
| 4) Galleria Park Hotel, a Joie de Vivre hotel - 191 Sutter St. | 20) Palace Hotel, A Luxury Collection Hotel - 2 New Montgomery St. |
| 5) Good Hotel - 112 7th St. | 21) Parc 55 Wyndham, Union Square - 55 Cyril Magnin St. |
| 6) Grand Hyatt San Francisco - 345 Stockton St. | 22) The Powell Hotel - 28 Cyril Magnin St. |
| 7) Handlery Union Square Hotel - 351 Geary St. | 23) Prescott Hotel - 545 Post St. |
| 8) Hilton San Francisco Union Square - 333 O'Farrell St. | 24) San Francisco Marriott Marquis - 55 4th St. |
| 9) Holiday Inn Civic Center - 50 8th St. | 25) Serrano, A Kimpton Hotel - 405 Taylor St. |
| 10) Hotel Bijou - 111 Mason St. | 26) Sir Francis Drake Hotel - 450 Powell St. |
| 11) Hotel Metropolis - 25 Mason St. | 27) The St. Regis Hotel San Francisco - 125 3rd St. |
| 12) Hotel Monaco - 501 Geary St. | 28) Villa Florence Hotel - 225 Powell St. |
| 13) Hotel Nikko San Francisco - 222 Mason St. | 29) W San Francisco - 181 3rd St. |
| 14) Hotel Palomar - 12 4th St. | 30) The Westin, Market Street - 50 3rd St. |
| 15) Hotel Triton - 342 Grant Ave. | 31) The Westin St. Francis, On Union Square - 335 Powell St. |
| 16) InterContinental San Francisco - 888 Howard St. | |

CUTAWAY VIEW

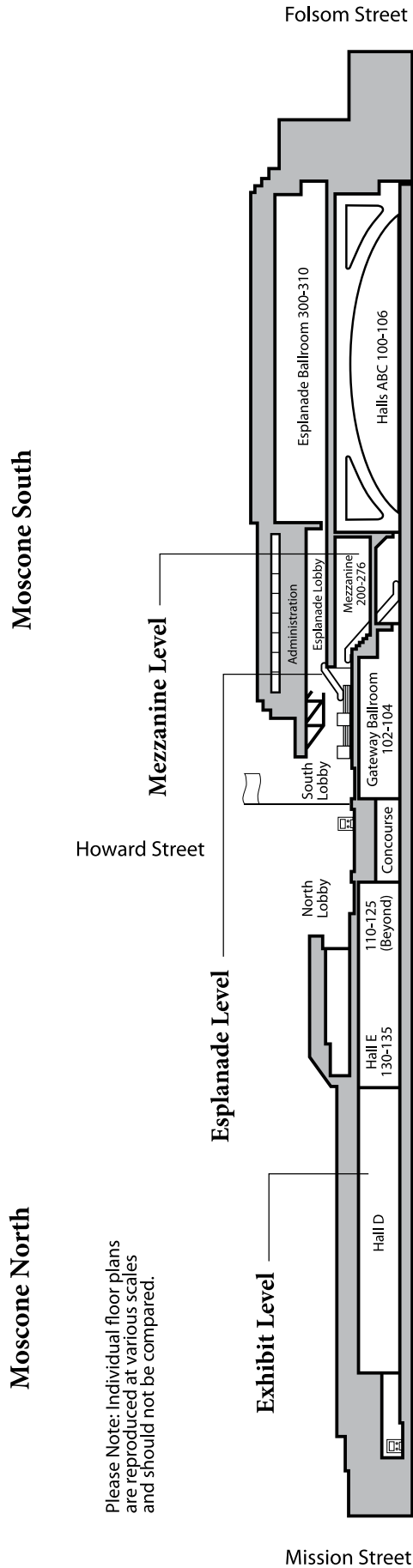

Please Note: Individual floor plans are reproduced at various scales and should not be compared.

EXHIBIT LEVEL

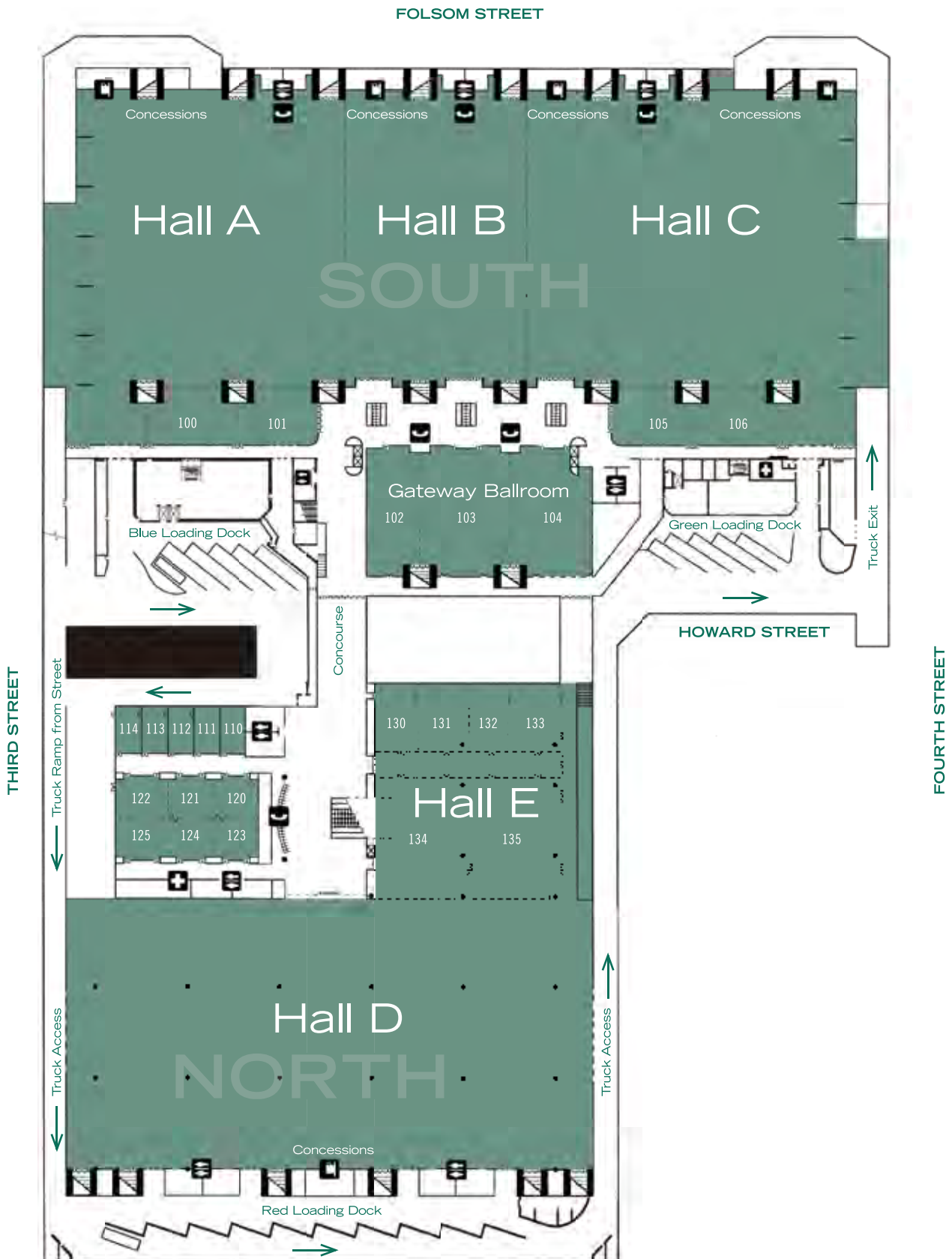

ESPLANADE LEVEL

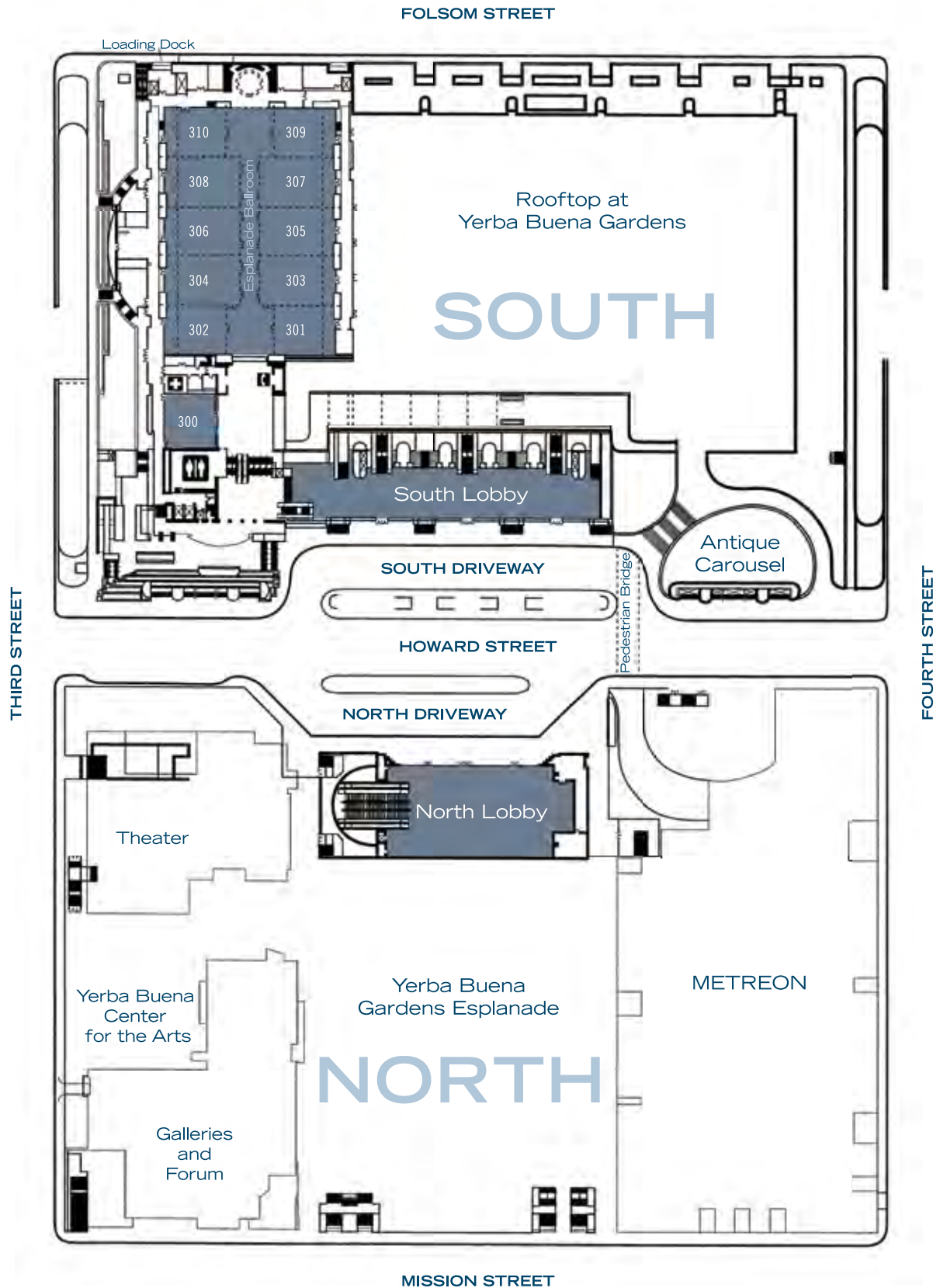

COLOR KEY

- Escalators and Stairs to Ballroom Levels
- Lobby Level Meeting Space
Golden Gate, Urban Tavern, Starbucks, FedEx Kinko's, Plaza A/B and Executive Conference Center (Seacliff, Presidio, Sunset, Marina)
- Ballroom Level Meeting Space
Continental, Imperial, Yosemite, Franciscan, Executive Boardroom
- Grand Ballroom Level
Grand Ballroom and Green Room
- Union Square Rooms (4th Floor)
Rooms 1-25
- Sixth Floor Meeting Rooms
Lombard, Mason, Powell, Sutter, Taylor, Van Ness
- Accessible Facilities
Accessible restrooms are located on the following levels: L (Lobby), B (Ballroom), M (Grand Ballroom, Mezzanine)

* Package Express located in Tower 3, Garage Level
 * Pool located in Tower 3, 16th Floor
 * Spa and Health Club located in Tower 1, Lower Level

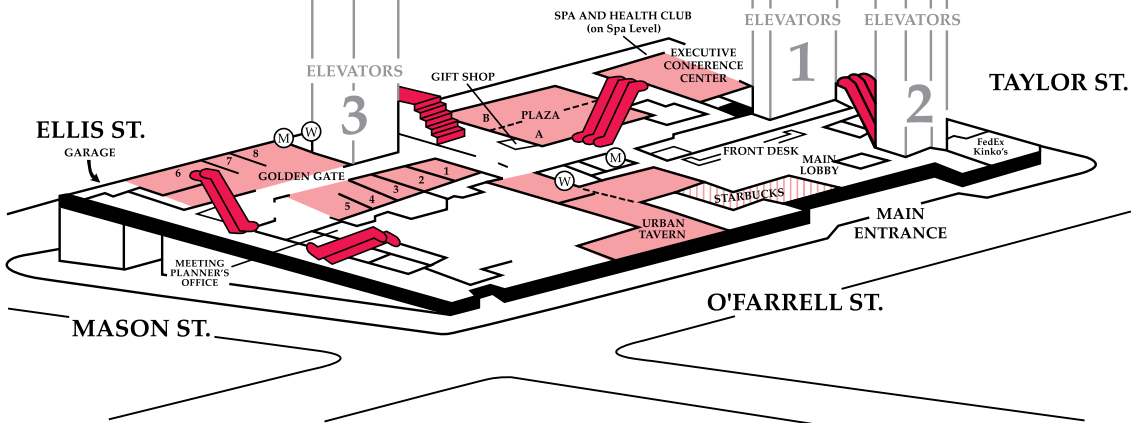
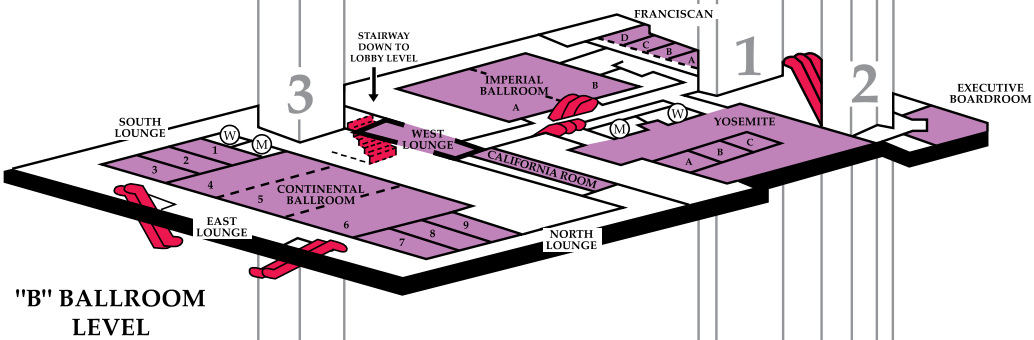
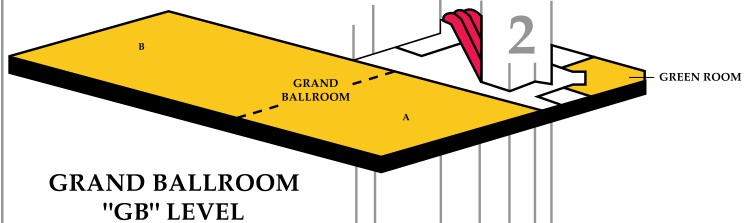
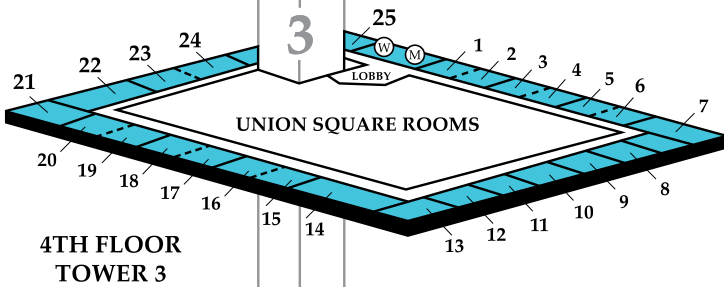
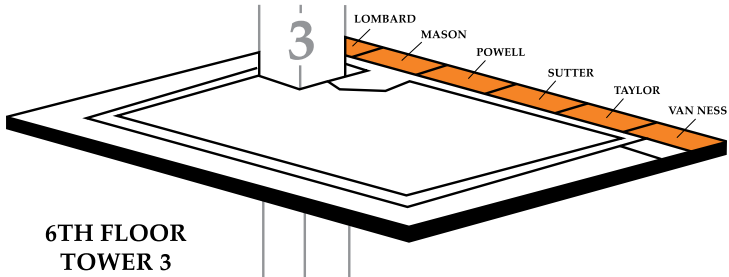

YERBA BUENA BALLROOM LOWER B2 LEVEL

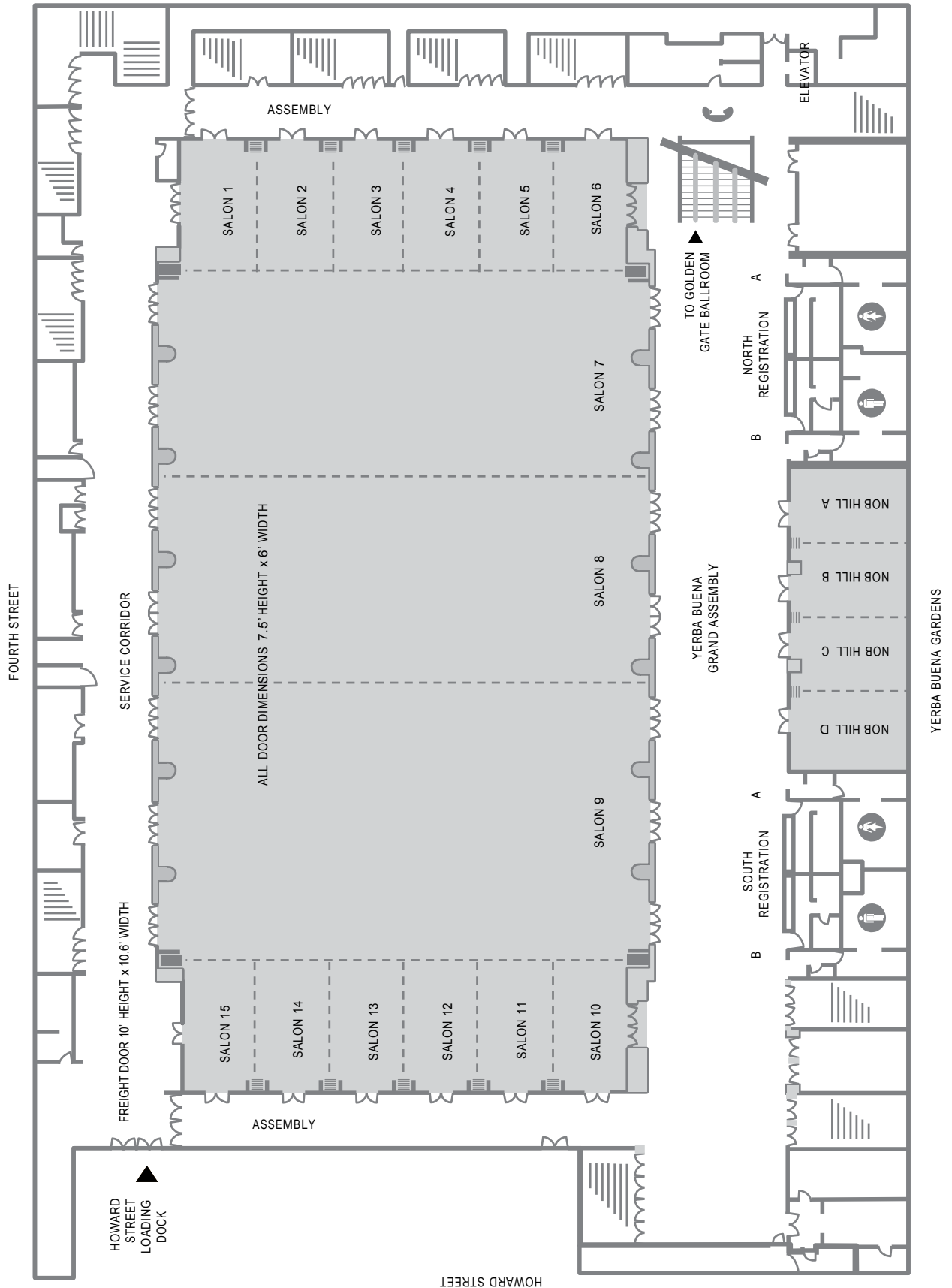

PRESIDENTS/REPRESENTATIVES OF U.S. ALLIED ORGANIZATIONS

- Academy of Cognitive Therapy
Dennis Greenberger, Ph.D.
- Academy of Organizational and Occupational Psychiatry
Gregory Couser, M.D.
- ACMHA: The College for Behavioral Health Leadership
Colette Croze, Ph.D.
- American Academy of Addiction Psychiatry
Frances R. Levin, M.D.
- American Academy of Child and Adolescent Psychiatry
Martin J. Drell, M.D.
- American Academy of Family Physicians
Jeffrey Cain, M.D.
- American Academy of Neurology
Timothy A. Pedley, M.D.
- American Academy of Psychiatry and the Law
Debra A. Pinals, M.D.
- American Academy of Psychoanalysis and Dynamic Psychiatry
Michael Blumenfield, M.D.
- American Association for Emergency Psychiatry
Seth M. Powsner, M.D.
- American Association for Social Psychiatry
Andres J. Pumariega, M.D.
- American Association for the Advancement of Science
William Press, M.D.
- American Association of Chairs of Departments of Psychiatry
Paul Summergrad, M.D.
- American Association of Community Psychiatrists
Anita S. Everett, M.D.
- American Association of Directors of Psychiatric Residency Training
Adrienne L. Bentman, M.D.
- American Association of Practicing Psychiatrists
Janis G. Chester, M.D.
- American Association of Psychiatric Administrators
Barry K. Herman, M.D.
- American Board of Psychiatry and Neurology, Inc.
Larry R. Faulkner, M.D.
- American College of Emergency Physicians
David C. Seaberg, M.D.
- American College of Obstetricians and Gynecologists
Jeanne A. Conry, M.D.
- American College of Physicians
Molly Cooke, M.D.
- The American College of Psychiatrists
Barbara S. Schneidman, M.D.
- American College of Psychoanalysts
Ralph H. Beaumont, M.D.
- American College of Surgeons
A. Brent Eastman, M.D.
- American Group Psychotherapy Association
Kathleen Ulman, M.D.
- American Medical Association
Jeremy A. Lazarus, M.D.
- American Medical Women's Association
Gayatri Devi, M.D.
- American Neurological Association
Eva Feldman M.D.
- American Neuropsychiatric Association
Sheldon Benjamin, M.D.
- American Nurses Association
Karen A. Daley, Ph.D.
- American Orthopsychiatric Association
Donald Wertlieb, Ph.D.
- American Psychoanalytic Association
Robert L. Pyles, M.D.
- American Psychological Association
Donald N. Bersoff, Ph.D.
- American Psychosomatic Society
Susan K. Lutgendorf, Ph.D.
- American Society for Adolescent Psychiatry
Gregory C. Bunt, M.D.
- American Society of Addiction Medicine
Penny Mills, M.D.
- American Society of Clinical Psychopharmacology, Inc.
Maurizio Fava, M.D.
- Arab American Psychiatric Association
Abdel F. Amin, M.D.
- Association for Academic Psychiatry
Michael D. Jibson, M.D.
- Association for Behavioral and Cognitive Therapies
Stefan G. Hofmann, Ph.D.
- Association of American Medical Colleges
Darrell G. Kirch, M.D.
- Association of Chinese American Psychiatrists
Edmond H. Pi, M.D.
- Association of Directors of Medical Student Education in Psychiatry
Janis L. Cutler, M.D.
- Association of Gay and Lesbian Psychiatrists
Kenneth B. Ashley, M.D.
- Association of Women Psychiatrists
Patricia I. Ordorica, M.D.

PRESIDENTS/REPRESENTATIVES OF U.S. ALLIED ORGANIZATIONS

Council of Medical Specialty Societies/Gastrointestinal and Endocrine Surgery

E. Stephen Amis, M.D.

Depression and Bipolar Support Alliance

Allen Doederlein, M.D.

Indo-American Psychiatric Association

Rudra Prakash, M.D.

Group for the Advancement of Psychiatry

Jack Drescher, M.D.

National Alliance on Mental Illness

Keris Jan Myrick, Ph.D., M.B.A.

National Association of County Behavioral Health and Developmental Disability Directors

Patrick Fleming, M.S.W., M.Div.

National Association of Psychiatric Health Systems

Michele Gougeron, M.D.

National Association of Social Workers, Inc

Jeane W. Anastas, Ph.D., L.M.S.W.

National Council for Community Behavioral Healthcare

Linda Rosenberg, M.S.W.

National Institute on Alcohol Abuse and Alcoholism (NIAAA)

Kenneth R. Warren, Ph.D.

National Institute of Mental Health (NIMH)

Thomas R. Insel, M.D.

National Institute on Drug Abuse, (NIDA)

Nora D. Volkow, M.D.

Mental Health America

Wayne W. Lindstrom, M.D.

Philippine Psychiatrists in America

Jesus Salvador A. Ligot, Jr., M.D.

Turkish American Neuropsychiatric Association

Erol Ucer, M.D.

PRESIDENTS OF INTERNATIONAL ALLIED ORGANIZATIONS

- Albanian Psychiatric Association
Dr. Afrim Dangëllia
- Algerian Psychiatric Association
Dr. Farid Kacha
- Argentinean Association of Psychiatrists
Dr. Nestor Marchant
- Argentinean Psychiatrists Association
Dr. Alfred H. Cía
- Foundation for Interdisciplinary Investigation of Communication (Argentina)
Dr. Miguel Angel Materazzi
- Armenian Psychiatric Association
Dr. Armen Soghoyan
- The Royal Australian & New Zealand College of Psychiatrists
Dr. Maria Tomasic
- Austrian Association of Psychiatry and Psychotherapy
Dr. Michael Musalek
- Azerbaijan Psychiatric Association
Dr. Nadir Ismayilov
- Arab Gulf Psychiatric Association
Dr. Mohamed Al-Haddad
- Bangladesh Association of Psychiatrists
Dr. Md. Golam Rabbani
- Barbados Association of Psychiatrists
Dr. Sharon Harvey
- Byelorussian Psychiatric Association
Dr. Roman A. Evsegneev
- Royal Society of Mental Medicine of Belgium
Dr. Jean Bertrand
- Society of Flemish Neurologists & Psychiatrists (Belguim)
Dr. Bernard Sabbe
- Bolivian Society of Psychiatry
Dr. Fernando Garitano-Zavala
- Psychiatric Association of Bosnia-Herzegovina
Dr. Izet Pajevic
- Brazilian Association of Psychiatry
Dr. Antonio Geraldo da Silva
- Psychiatric Association of Rio de Janeiro State (Brazil)
Dr. Fatima Vasconcellos
- Society of Psychiatry of Rio Grande do Sul (Brazil)
Dr. Lizaete Pessini Pezzi
- Bulgarian Psychiatric Association
Dr. Temenuzka Mateva
- Mental Health Association of Cambodia
Dr. Sin Polu
- Canadian Psychiatric Association
Dr. Suzanne M. Renaud
- Society of Neurology, Psychiatry, and Neurosurgery (Chile)
Dr. David Rojas P.
- Chinese Society of Psychiatry
Dr. Jingping Zhao
- Hong Kong College of Psychiatrists
Dr. Linda Lam
- Colombian Society of Psychiatry
Dr. Jose Bornacelly
- Costa Rican Psychiatric Association
Dr. Sisy Castillo-Ramirez
- Croatian Psychiatric Association
Dr. Vlado Jukic
- Cuban Society of Psychiatry
Dr. Miguel Valdes Mier
- Cyprus Psychiatric Association
Dr. Louis Kariolou
- Czech Psychiatric Association
Dr. Jiri Raboch
- Danish Psychiatric Society
Dr. Jeanett Bauer
- Dominican Society of Psychiatry
Dr. Fior Solis de Mendez
- Ecuadorian Psychiatric Association
Dr. Ricardo Morla Bolona
- Egyptian Psychiatric Association
Dr. Ahmed Mahmoud Fahmy Okasha
- Salvadorean Association of Psychiatry (El Salvador)
Dr. Jose Miguel Fortin
- Estonian Psychiatric Association
Dr. Andres Lehtmets
- Ethiopian Psychiatric Association
Dr. Mesfin Araya
- Finnish Psychiatric Association
Dr. Jyrki Korkeila
- French Association of Psychiatrists in Private Practice
Dr. Michel Marchand
- French Association of Psychiatry
Dr. Bernard Gibello
- French Psychiatric Information Society
Dr. Nicole Garret-Gloanec
- International Society of Psycho-pathology of Expression (France)
Dr. Laurent Schmitt
- Medical Psychologic Society (France)
Dr. Mirabel Sarron
- The Psychiatric Evolution (France)
Dr. Yves Thoret

PRESIDENTS OF INTERNATIONAL ALLIED ORGANIZATIONS

- Society of Georgian Psychiatrists
Dr. George Naneishvili
- German Association for Psychiatry and Psychotherapy
Dr. Peter Falkai
- Ghana Psychiatric Association
Dr. Sammy Ohene
- Hellenic Psychiatric Association (Greece)
Dr. J. Giouzevas
- Hellenic Society of Neurology and Psychiatry (Greece)
Dr. Costas Stefanis
- Guatemalan Psychiatric Association
Dr. Sibyl Patricia Prado Rosales
- Honduran Society of Psychiatry
Dr. Holly Palacios
- Hungarian Psychiatric Association
Dr. Tamas Kurimay
- Icelandic Psychiatric Association
Dr. Kristinn Tomasson
- Indian Association for Social Psychiatry
Dr. Rakesh Chadda
- Indian Psychiatric Society
Dr. Indira Sharma
- Indonesian Psychiatric Association
Dr. Tun Kurniasih Bastaman
- Iranian Psychiatric Association
Dr. Gholamreza Mirsepassi
- Iraqi Society of Psychiatrists
Dr. Qassim Hadi Al-Awadi
- College of Psychiatry of Ireland
Dr. Anthony McCarthy
- Israeli Psychiatric Association
Dr. Zeev Kaplan
- Italian Association for Research in Schizophrenia
Prof. Carlo Lorenzo Cazzullo
- Italian Psychiatric Association
Dr. Eugenio Aguglia
- Jamaica Psychiatric Association
Dr. Clayton Sewell
- Japanese Society of Psychiatry and Neurology
Dr. Haruo Kashima
- Jordanian Association of Psychiatrists
Dr. Walid Moh'd Shnaigat
- Kazakh Association of Psychiatrists and Narcologists
Professor Saltanat Nurmagambetova
- Kenya Psychiatric Association
Dr. Marx M. Okonji
- Kuwait Psychiatric Association
Dr. Essam A. Al-Ansari
- Kyrgyz Psychiatric Association
Dr. Abjalal Begmatov
- Latvian Psychiatric Association
Dr. Elmars Terauds
- Lebanese Psychiatric Society
Dr. Elie Karam
- Libyan Association of Psychiatry, Neurology and Neurosurgery
Dr. Ali Elroey
- Lithuanian Psychiatric Association
Dr. Alvydas Navickas
- Luxembourgese Society of Psychiatry, Neurology and Psychotherapy
Dr. Chretien Jacoby
- Psychiatric Association of Macedonia (Republic of Macedonia, FYROM)
Dr. Antoni Novotni
- Malaysian Psychiatric Association
Dr. Teck Hoe Yen
- Mauritius Psychiatric Association
Dr. Jagessur Kumar
- Mexican Psychiatric Association (Asociación Psiquiátrica Mexicana A.C.)
Dr. Fernando Lopez Munguia
- Mexican Society of Neurology and Psychiatry
Dr. Juan Ignacio Rosales
- Belarusian Psychiatric Association (Minsk)
Dr. Sergey Alexandrovich Igumnov
- League for Mental Health from Republic of Moldova
Dr. Mihail Hotineanu
- Mongolian Mental Health Association
Dr. Ayushjav Bayankhuu
- Montenegrin Psychiatric Association
Dr. Lidija Injac-Stevovic
- Moroccan Society of Psychiatry
Dr. Fatima-Zahra Sekkat
- Myanmar Medico-Psychological Society
Dr. Sao Sai Lon
- Psychiatrists' Association of Nepal
Dr. Surendra Sherchan
- Netherlands Psychiatric Association
Dr. Rutger Jan van der Gaag
- Nicaraguan Psychiatric Association
Dr. Carlos Jose Fletes Gonzalez
- Association of Psychiatrists in Nigeria
Dr. Owoidoho Udofia

PRESIDENTS OF INTERNATIONAL ALLIED ORGANIZATIONS

- Norwegian Psychiatric Association
Dr. Tone Skjerven
- Pakistan Psychiatric Society
Dr. Rizwan Taj
- Palestinian Psychiatric Association
Dr. Bassam Ashhab
- Panamanian Society of Psychiatry
Dr. Miguel Angel Cedeño Tello
- Papua New Guinea Psychiatric Association
Dr. Umadevi Ambihaipahar
- Paraguayan Society of Psychiatry
Dr. Andres Arce
- Peruvian Psychiatric Association
Dr. Aitor Castillo
- Philippine Psychiatric Association
Dr. Constatine Della
- Polish Psychiatric Association
Dr. Janusz Heitzman
- Portuguese Association of Psychiatry
Dr. Jose C. Dias Cordeiro
- Portuguese Society of Psychiatry and Mental Health
Dr. Adriano S. Vaz-Serra
- Association of Free Psychiatrists of Romania
Dr. Aurel Romila
- Romanian Psychiatric Association
Dr. Pompilia Dehelean
- Independent Psychiatric Association of Russia
Professor Yuri Savenko
- Russian Society of Psychiatrists
Dr. Nikolay Nenanov
- Saudi Psychiatric Association
Dr. Khalid Bazaid
- Society of Psychopathology and Mental Hygiene of Dakar (Senegal)
Professor Daouda Sow
- Association of Psychiatric Institutions of Serbia - UPUS
Dr. Tatjana Voskresenski
- Serbian Psychiatric Association
Dr. Slavica Djukic-Dejanovic
- Singapore Psychiatric Association
Dr. Lee Ed Lian
- Slovak Psychiatric Association
Dr. Livia Vavrusova
- Psychiatric Association of Slovenia
Dr. Peter Pregelj
- South African Society of Psychiatrists
Dr. Ian Westmore
- Korean Neuropsychiatric Association (South Korea)
Dr. Byoung-Hoon Oh
- Spanish Association of Neuropsychiatry
Dr. Maria Fé Bravo Ortiz
- Spanish Society of Psychiatry
Dr. Jerónimo Saiz
- Sri Lanka College of Psychiatrists
Dr. Usha Gunawardhane
- Sudanese Association of Psychiatrists
Dr. Abdullah Abdelrahman
- Swedish Psychiatric Association
Dr. Lise-Lotte Risö Bergerlind
- Swiss Society of Psychiatry (Schweiz Gesellschaft für Psychiatrie und Psychotherapie - SGPP)
Dr. Pierre Vallon
- Syrian Arab Association of Psychiatrists
Dr. Pierre Chiniara
- Taiwanese Society of Psychiatry
Dr. Frank Huang-Chi Chou
- Psychiatric Association of Thailand
Dr. Yongyud Wongpiromsam
- Tunisian Society of Psychiatry
Dr. Rym Ghacherm Attia
- Psychiatric Association of Turkey
Dr. Doğan Yeşilbursa
- Turkish Neuro-Psychiatric Association
Dr. Peykan G. Gökalp
- Uganda Psychiatric Association
Dr. Fred Nsobya Kigozi
- Ukraine Scientific Society of Neurologists, Psychiatrists and Narcologists
Dr. Petro V. Voloshyn
- Ukrainian Psychiatric Association
Dr. Viktor Shumlyansky
- The Royal College of Psychiatrists
Dr. Sue Bailey
- Society of Psychiatry of Uruguay
Dr. Cecilia Idiarte Borda
- Association of Psychiatrists of Uzbekistan
Dr. Ulugbek Alimov
- Venezuelan Society of Psychiatry
Dr. Néstor Macías
- Yemen Psychiatrists and Neurologists Association
Dr. Abdelmagid S. Al-Khulaidi
- Officers reported to the American Psychiatric Association Membership Department as of January 18, 2012.

American Academy of Psychiatry and the Law: co-support of the Manfred S. Guttmacher Award Lecture.

American Association of Chairs of Departments of Psychiatry: support of the APA/AACDP Research Mentorship Award.

American Psychiatric Association/ Hurricane Disaster Relief Fund: support of the Disaster Psychiatry Fellowship.

Association of Gay and Lesbian Psychiatrists: co-support of the John Fryer Award.

Association of Professional Chaplains: co-support of the Oskar Pfister Award Lecture.

Association of Women Psychiatrists: co-support of the Alexandra Symonds Award Lecture.

Bristol-Myers Squibb Company: support of the Solomon Carter Fuller Award and reception; and the APA Fellowship on Public Psychiatry.

Estate of Agnes Purcell McGavin: support of the Agnes Purcell McGavin Awards for Distinguished Career Achievement in Child and Adolescent Psychiatry, and for Prevention.

Estate of Dorothy C. Kempf: support of APA/ Kempf Fund Award for Research Development in Psychobiological Psychiatry Awards.

Estate of Judd Marmor, M.D.: support of the Judd Marmor Award Lecture.

Genentech, Inc.: support of the APF Early Academic Career Award on Schizophrenia Research and the APF Schizophrenia Research Fellowship.

Gill Foundation: co-support of the John Fryer Award.

Harding Foundation: partial support of the Oskar Pfister Award Lecture.

Janssen Pharmaceuticals, Inc: support of the Committee of Asian-American student recruitment reception and the APF Resident Psychiatric Research Scholars.

Lilly USA LLC: support of the APF Psychiatric Research Fellowship; and the APA/Lilly Resident Research Awards., and partial support of the American Psychiatric Foundation's Annual Benefit. Co-support of the Simon Bolivar Award.

Merck & Co., Inc.: support of the resident poster session and the APF/ Early Academic Career Research Award.

National Institute of Mental Health (NIMH): co-support of the APA/NIMH Vestermark Psychiatry Educator Award Lecture.

National Institute on Mental Health: the Research Colloquium for Junior Investigators.

Pfizer, Inc: support of the APF/ MD, PhD Research Fellowship.

Professional Risk Management Services, Inc.: co-support of the Manfred S. Guttmacher Award Lecture.

SAMHSA Center for Mental Health Services: support of the APA's HIV-related education programs and materials.

Scattergood Foundation: recognized for its collaboration with the 2013 Scientific Program Committee and APA Ethics Committee chairpersons in the development of an ethics track for the 2013 Annual Meeting.

Shire US, Inc.: support of the APA Child and Adolescent Psychiatry Fellowship.

Substance Abuse and Mental Health Services Administration (CMHS, CSAP, CSAT): sponsorship of the APA/ SAMHSA Minority Fellowship Program.

The Ittleson Foundation: support of the Blanche F. Ittleson Award for Research in Child Psychiatry.

University of Nebraska: support of the Frank J. Menolascino Award for Psychiatric Services for persons with Mental Retardation/Developmental Disabilities.

DISCLOSURE INDEX

AMERICAN PSYCHIATRIC ASSOCIATION CONTINUING MEDICAL EDUCATION
POLICY ON FULL DISCLOSURE

The American Psychiatric Association requires disclosure by all program planners and presenters at CME activities of any financial or other affiliation with commercial organization(s) that may have a direct or indirect interest in the subject matter of the educational activity. A “financial interest” may include, but is not limited to: being an employee and/or being a shareholder in the organization; being on retainer with the organization; or having research or honoraria paid by the organization. An “affiliation” may include holding a position on an advisory committee, speakers’ bureau or some other role or benefit to a supporting organization.

In compliance with the ACCME’s Standards for Commercial Support, the APA has a management of conflict (MCI) process for all CME activities. This process ensures that all conflicts of interest are identified, managed and resolved prior to the educational activity. Additionally, the prospective audience must be informed of the presenters’ or program planners’ affiliations with every commercial interest by an acknowledgement in the printed program and verbal or visual disclosure to participants at the session (disclosure by

slide or overhead is required if audiovisual equipment is used for the presentation). Disclosing to learners the relevant financial relationships that were present and resolved assists learners in assessing the potential for bias in the information that is presented. The APA also requires verbal disclosure of discussion of unlabeled uses of a commercial product or investigational use of a product not yet approved for this purpose.

The presenters and planners on the following pages indicated that either they or an immediate family member have a financial interest or other affiliation with a commercial entity producing, marketing, reselling, or distributing health care goods or services consumed by or used on patients; the company name and affiliation is also listed. Providers of clinical service directly to patients are not considered to be commercial interests. The second group of presenters and planners indicated neither they nor an immediate family member has any significant relationship to disclose.

All presenters and planners must complete a disclosure in order to participate in an APA CME activity. This disclosure listing includes the presenters of the Scientific Program and New Research Poster Sessions.

DISCLOSURE INDEX

Name	Consultant/Advisory Board	Speakers Bureau/Speaker Honoraria
Abbey, Susan	Eli Lilly and Company Canada Lundbeck Canada Pfizer Canada Abbott Laboratories	Abbott Laboratories Lundbeck Canada
Adham, Nika		
Adli, Mazda	Lundbeck Bristol-Myers Squibb Deutsche Bank Otsuka Pharmaceuticals	Lundbeck Bristol-Myers Squibb Servier Gilead Sciences Deutsche Bank
Akiskal, Hagop S.	Dey Pharmaceutical LP	GlaxoSmithKline Otsuka Pharmaceuticals AstraZeneca Pharmaceuticals Sanofi-Synthelabo Pharmaceuticals, Inc.
Alexopoulos, George S.	Hoffman-LaRoche Pharmaceuticals Lilly Research Laboratories, a division of Eli Lilly and Company Pfizer Inc. Otsuka Pharmaceuticals	Sunovion Pharmaceuticals Inc. AstraZeneca Pharmaceuticals Avanir Corporation Forest Laboratories, Inc. Novartis Pharmaceuticals Corporation
Allen, Josiah		
Allen, Michael	Alexza pharmaceuticals	
Allgulander, Christer		Pfizer Inc. Servier Lundbeck Eli Lilly
Alphs, Larry		
Alptekin, Koksal	AstraZeneca Pharmaceuticals Eli Lilly Janssen Cilag Lundbeck Pfizer Inc. Schering-Plough, France	Abdi Ibrahim AstraZeneca Pharmaceuticals Eli Lilly Janssen Cilag Lundbeck Bristol-Myers Squibb Pfizer Inc. Sanofi Aventis
Altar, C. Anthony		
Alva, Gustavo	Avanir Corporation Forest Laboratories, Inc. Lundbeck Novartis Pharmaceuticals Corporation	Avanir Corporation BMS Forest Laboratories, Inc. Janssen Pharmaceutica Inc. Merck & Co., Inc. Novartis Pharmaceuticals Corporation Sunovion Pharmaceuticals Inc.
Anthenelli, Robert M	Pfizer Inc.	Pfizer Inc.
Appelbaum, Paul S.		
Atkins, Robert		
Attia, Evelyn		
Auger, R. Robert		
Auriacombe, Marc	Reckitt Benckiser Pharmaceuticals DA Pharmaceuticals	
Avena, Nicole		The Sugar Corporation, University of Colorado
Bajestan, Sepideh N	Brain Resource Ltd.	
Bakkour, Nadia	Takeda Pharmaceuticals Lundbeck	
Barak, Yoram	Lundbeck	
Barry, Declan	Elsevier Press	
Bassan, Merav		
Batki, Steven L.		Alkermes (Cambridge, MA)
Bauer, Michael	AstraZeneca Pharmaceuticals Lundbeck Servier Bristol-Myers Squibb Lilly Deutschland Otsuka Pharmaceuticals	AstraZeneca Pharmaceuticals Lilly Deutschland Lundbeck Servier Pfizer Inc. Bristol-Myers Squibb Otsuka Pharmaceuticals
Becker, Anne E.		
Beekman, Aartjan		Lundbeck
Bennett, Jeffrey I.		
Benson, Carmela		
Bera, Rimal B		AstraZeneca Pharmaceuticals Otsuka Pharmaceuticals Novartis Pharmaceuticals Corporation Merck & Co., Inc. Forest Laboratories, Inc.

DISCLOSURE INDEX

Employee	Grant/Research Support	Stock/Other Financial Relationship	Other Disclosure
	Forest Research Institute		
	Bristol-Myers Squibb Servier aristo		
	Forest Laboratories, Inc.		
	Assure RX		
	AstraZeneca Pharmaceuticals Sunovion Pharmaceuticals Inc. Forest Research Institute NARSAD National Institute of Mental Health Ortho McNeil Pharmaceuticals Ortho-McNeil Janssen Scientific Affairs, LLC United BioSource Wyeth-Ayerst Pharmaceutical Company		
Janssen Scientific Affairs LLC		Johnson & Johnson	
	Lundbeck Janssen Cilag Eli Lilly		
Assurerxhealth		Assurerxhealth	
	BMS Concert Pharmaceuticals Elan Pharmaceuticals Eli Lilly and Company Forest Laboratories, Inc. Janssen Pharmaceutica Inc. Novartis Pharmaceuticals Corporation Shire US Inc. Shionogi Inc		
	Pfizer Inc.		
		COVR, Inc.	
		Aetna	
	Eli Lilly and Company		
	Philips		
	Reckitt Benckiser Pharmaceuticals		
	NIDA		
	Lundbeck		
	NIDA		
Teva Pharmaceuticals			
	NARSAD Stanley Medical Research Institute Deutsche Forschungsgemeinschaft European Commission		
		Wiley	
	Otsuka Pharmaceuticals Ortho-McNeil Janssen Scientific Affairs, LLC		
Janssen Scientific Affairs LLC			
	AstraZeneca Pharmaceuticals		

DISCLOSURE INDEX

Name	Consultant/Advisory Board	Speakers Bureau/Speaker Honoraria
Bernet, William		
Biederman, Joseph		
Black, Donald		
Blanch, Jordi		Abbott Laboratories Janssen Cilag Servier Sandoz Pharmaceuticals Corporation
Bourgeois, James A.		
Boxer, Adam	Bristol-Myers Squibb Genentech Plexikkon Phloronol Registrat-Mapi Accera En vivo TauRx Novartis Pharmaceuticals Corporation	
Brook, Richard A	Sunovion Pharmaceuticals Inc. Gilead Sciences Bristol-Myers Squibb Genentech	
Brown, Thomas E.		
Bschor, Tom		Lilly Research Laboratories, a division of Eli Lilly and Company AstraZeneca Pharmaceuticals Lundbeck Bristol-Myers Squibb Sanofi Aventis Servier
Buchanan, Robert	Abbott Laboratories Amgen Janssen Pharmaceutica Inc. En vivo Pfizer Inc. Roche Biosciences NuPathe	
Budman, Cathy L.	Tourette Syndrome Association	
Buntinx, Erik	PharmaNeuroBoost	
Burket, Roger		
Burt, Vivien K.	Lilly Research Laboratories, a division of Eli Lilly and Company Takeda Pharmaceuticals	
Calabrese, Joseph R	Abbott Laboratories AstraZeneca Pharmaceuticals Bristol-Myers Squibb Cephalon Inc. Dainippon Sumitomo Pharma Co., Ltd EPI-Q Forest Laboratories, Inc. France Foundation GlaxoSmithKline Janssen Pharmaceutica Inc. Johnson & Johnson Lundbeck Merck & Co., Inc. Neurosearch Ortho McNeil Pharmaceuticals Otsuka Pharmaceuticals Pfizer Inc. Repligen Schering-Plough, France Servier Solvay Pharmaceuticals, Inc. Supernus Synosia Takeda Pharmaceuticals Wyeth-Ayerst Pharmaceutical Company	
Carnes, Patrick	Pine Grove Behavioral Center Pine Grove Behavioral Center and Caron	
Caroff, Stanley N.	Neurocrine Biosciences Inc.	
Carpenter, Linda	Abbott Laboratories Johnson & Johnson Lundbeck	
Carpenter, William T.	Genentech	
Carter, Diana		
Cassano, Paolo		
Castillo, Enrico		
Catapano-Friedman, Lisa K.		
Certa, Kenneth M.	Otsuka Pharmaceuticals	
Chan, Lai Gwen	Abbott Laboratories	
Chen, Laishun		
Chengappa, K. N. Roy		
Chou, Roger		American Pain Foundation

DISCLOSURE INDEX

Employee	Grant/Research Support	Stock/Other Financial Relationship	Other Disclosure
		Krieger Publishing Co. Charles C Thomas Publisher	
	EIMinda Janssen Pharmaceutica Inc. McNeil Pharmaceuticals Shire		
	AstraZeneca Pharmaceuticals		
		Cambridge University Press	
	Allon Therapeutics Bristol-Myers Squibb Janssen Pharmaceutica Inc. Forest Laboratories, Inc. Forest Research Institute Pfizer Inc. Medivation Genentech	National Institutes of Health John Douglas French Foundation Alzheimer's Drug Discovery Foundation Association for Frontotemporal Degeneration Silicon Valley Foundation	
	Sunovion Pharmaceuticals Inc. Gilead Sciences Bristol-Myers Squibb Genentech		
	Eli Lilly and Company Shire Ridgewood Pharmaceuticals		
		Up-to-Date	
	PharmaNeuroBoost	PharmaNeuroBoost	
	Otsuka Pharmaceuticals Pfizer Inc. Shire Pharmaceutical Development, Inc. Merck & Co., Inc. Forest Research Institute		
	Department of Defense National Institute of Mental Health Abbott Laboratories AstraZeneca Pharmaceuticals Bristol-Myers Squibb Cephalon Inc. Eli Lilly GlaxoSmithKline Janssen Pharmaceutica Inc. NARSAD Repligen Stanley Medical Research Institute Takeda Pharmaceuticals Wyeth-Ayerst Laboratories		
	NeoSync Medtronic, Inc. Neuronetics National Institute of Mental Health		
	Lundbeck Canada Wyeth-Ayerst Canada		
	Photothera		
	APA/SAMHSA Minority Fellowship		
	Abbott Laboratories Baxter Healthcare Corp Elan Pharmaceuticals Hoffman-LaRoche Pharmaceuticals Janssen Pharmaceutica Inc. Pfizer Inc. Genentech		
	Abbott Laboratories		
Forest Research Institute			
	Pfizer Inc.		
	American Pain Society		

DISCLOSURE INDEX

Name	Consultant/Advisory Board	Speakers Bureau/Speaker Honoraria
Chung, Bowen	Healthy African American Families Rand Corporation Los Angeles Biomedical Research Institute	
Citrome, Leslie	Alexza pharmaceuticals Alkermes Avanir Corporation Bristol-Myers Squibb Eli Lilly Forest Laboratories, Inc. Janssen Lundbeck Novartis Noven Pharmaceutical Otsuka Pfizer Inc. Shiraz Pharmaceuticals, Inc Sunovion Valeant Pharmaceuticals Genentec	AstraZeneca Pharmaceuticals Bristol-Myers Squibb Eli Lilly Merck & Co., Inc. Novartis Pharmaceuticals Corporation Otsuka Pharmaceuticals Pfizer Inc. Sunovion Pharmaceuticals Inc.
Clarke, Greg		
Clayton, Anita H	Forest Research Institute Lundbeck Palatin Technologies Pfizer Inc. Takeda Pharmaceuticals Euthymics S1 Biopharmaceuticals Sprout Trimel	
Coffey, Barbara		
Cohen, Lisa		
Compton, Michael T.		
Compton, Wilson M.		
Cook, Ian A.	Allergan Neuronetics NeuroSigma, Inc. Pfizer Inc.	Neuronetics NeuroSigma, Inc.
Correll, Christoph U.	Alexza pharmaceuticals AstraZeneca Pharmaceuticals Bristol-Myers Squibb Cephalon Inc. CME Institute Eli Lilly and Company Gerson Lerman Janssen-Ortho Pharmaceutica Inc. Janssen Scientific Affairs LLC Lundbeck MedAvante Medscape, LLC Merck & Co., Inc. Novartis Pharmaceuticals Corporation Otsuka Pharmaceuticals Pfizer Inc. Sunovion Pharmaceuticals Inc. Takeda Pharmaceuticals Teva Pharmaceuticals Vanda Pharmaceuticals GlaxoSmithKline Intra-Cellular Therapies Actelion ProPhase	Bristol-Myers Squibb Merck & Co., Inc. Otsuka Pharmaceuticals Pfizer Inc. ProPhase
Cress, Kimberly	Neuronetics Inc.	Pfizer Inc.
Crumpacker, David	Avanir Pharmaceuticals, Inc.	
Cutler, Andrew J.	Abbott Laboratories AstraZeneca Pharmaceuticals Bristol-Myers Squibb Cenerx Dainippon Sumitomo Pharma Co., Ltd Forest Laboratories, Inc. GlaxoSmithKline Janssen Pharmaceutica Inc. Eli Lilly Novartis Pharmaceuticals Corporation Ortho-McNeil Janssen Scientific Affairs, LLC Otsuka Pharmaceuticals Pfizer Inc. PGxHealth Shire Pharmaceutical Development, Inc. Solvay Pharmaceuticals, Inc. Sunovion Pharmaceuticals Inc. Supernus Takeda Pharmaceuticals Wyeth	Abbott Laboratories AstraZeneca Pharmaceuticals Bristol-Myers Squibb GlaxoSmithKline Janssen Pharmaceutica Inc. Eli Lilly Merck & Co., Inc. Novartis Pharmaceuticals Corporation Ortho-McNeil Janssen Scientific Affairs, LLC Otsuka Pharmaceuticals Pam Lab LLC Pfizer Inc. Shire Pharmaceutical Development, Inc. Sunovion Pharmaceuticals Inc. Takeda Pharmaceuticals Wyeth
Daniel, David G		
Davine, Jon S.	Lundbeck Canada	Lundbeck Canada
Davis, Lori	Eli Lilly and Company Otsuka Pharmaceuticals	
DeBattista, Charles	Pfizer Inc. Mylan	
Deligiannidis, Kristina M.		
Demitrack, Mark Andrew		
Dennehy, Ellen B		
Depoortere, Ronan		
Dhejne, Cecilia		AstraZeneca Pharmaceuticals Servier
Diefenbach, Gretchen		
Dirks, Bryan		
D'Mello, Dale		
Doghramji, Karl	UCB Pharma, Inc. Teva Pharmaceuticals Trascept Pharm	

DISCLOSURE INDEX

Employee	Grant/Research Support	Stock/Other Financial Relationship	Other Disclosure
		Bristol-Myers Squibb Eli Lilly Johnson & Johnson Merck & Co., Inc. Pfizer Inc.	
	National Institute of Mental Health		
	Biosante Forest Research Institute Palatin Technologies Pfizer Inc. Takeda Pharmaceuticals Trimel	Euthymics S1 Biopharmaceuticals	
	Affectis Catalyst National Institute of Mental Health Otsuka Pharmaceuticals Pfizer Inc. Shire US Inc.		
	Bristol-Myers Squibb		
		Pfizer Inc.	
		Pfizer Inc.	
	Aspect Medical Systems, Inc. Neuronetics Seaside Therapeutics NeoSync	NeuroSigma, Inc.	
	Bristol-Myers Squibb Janssen Pharmaceutica Inc. Otsuka Pharmaceuticals	Alexza pharmaceuticals	
	Abbott Laboratories AstraZeneca Pharmaceuticals BrainCells, Inc Bristol-Myers Squibb Cephalon Inc. Dainippon Sumitomo Pharma Co., Ltd Forest Laboratories, Inc. GlaxoSmithKline Janssen Pharmaceutica Inc. Johnson and Johnson PRD Eli Lilly Merck & Co., Inc. Novartis Pharmaceuticals Corporation Ortho-McNeil Janssen Scientific Affairs, LLC Organon Inc. Otsuka Pharmaceuticals Pfizer Inc. PGxHealth Sanofi-Synthelabo Pharmaceuticals, Inc. Sanofi Aventis Schering-Plough Shire Pharmaceutical Developme		
Bracket Global, LLC		Bracket Global, LLC	
	AstraZeneca Pharmaceuticals Merck & Co., Inc. Takeda Pharmaceuticals		
	AstraZeneca Pharmaceuticals Roche Laboratories, a member of the Roche Group St. Jude Medical Brain Resource Ltd. Neuronetics		
	Forest Research Institute National Institutes of Health		
Neuronetics Inc.			
Eli Lilly and Company			
Pierre Fabre			Bracket Global, LLC
	Neuronetics Inc.		
Shire US Inc.			
	Janssen Pharmaceutica Inc.		
		Merck & Co., Inc.	

DISCLOSURE INDEX

Name	Consultant/Advisory Board	Speakers Bureau/Speaker Honoraria
Dougherty, Darin D.		Medtronic, Inc.
Dunlop, Boadie	Medavante Hoffman-LaRoche Pharmaceuticals Pfizer Inc.	
Dunn, Laura B.	Lilly Research Laboratories, a division of Eli Lilly and Company	
Durkin, Michael		
Edwards, John		
Ekdahl, Karin		
Ellison, James M.		
Ermer, James		
Evenden, John	Lundbeck	
Farlow, Martin Rhys	Novartis Pharmaceuticals Corporation Eisai America, Inc. Forest Laboratories, Inc. Eli Lilly and Company Accera	Novartis Pharmaceuticals Corporation Pfizer Inc.
Fava, Maurizio	PamLabs Abbott Laboratories Affectis Alkermes Amarin Aspect Medical Systems, Inc. AstraZeneca Pharmaceuticals Bayer AG Corporation, Pharmaceutical Division BioMarin Bristol-Myers Squibb BrainCells, Inc Cenerx CNS Response Cephalon Inc. Compellis Cypress Dainippon Sumitomo Pharma Co., Ltd Eisai Inc. Eli Lilly and Company Euthymics Bioscience Inc. Fabre-Kramer Phar Forest Laboratories, Inc. GlaxoSmithKline Grunenthal GmbH I3CME Janssen Pharmaceutica Inc. Jazz Pharmaceutical Johnson & Johnson Lo	PamLabs American Psychiatric Association AstraZeneca Pharmaceuticals Belvoir Publishing Boehringer Ingelheim Bristol-Myers Squibb Cephalon Inc. CME Institute Eli Lilly and Company Forest Laboratories, Inc. GlaxoSmithKline Reed Medical Education Novartis Pharmaceuticals Corporation Pharmastar United BioSource
Ferguson, Margaret B		
Ferrando, Stephen J.		
Fiellin, David A.	Pinney Associates	
First, Michael B.	Lundbeck	
Fisher, Maxine		
Fleischhacker, W. Wolfgang	Amgen Lundbeck Roche Biosciences Bristol-Myers Squibb Otsuka Pharmaceuticals Janssen Cilag Vanda Pharmaceuticals Medavante Merck & Co., Inc.	Lundbeck Roche Biosciences Janssen Cilag Otsuka Pharmaceuticals
Fong, Timothy W.		Reckitt Benckiser Pharmaceuticals Pfizer Inc.
Frank, Ellen	Servier	
Freudenreich, Oliver	Beacon Health Strategies Optimal Medicine	MGH Psychiatry Academy General Medical Education Oakstone Medical Publishing Quadrant Healthcom UBM Medica
Friedberg, Robert	Wiley, Guilford, Routledge, Professional Resource Press	
Frye, Mark		
Fu, Dong-Jing	Janssen Scientific Affairs LLC	
Gaebel, Wolfgang	Lundbeck	
Gajwani, Prashant		Astrclorazepateca Pharmaceuticals Merck & Co., Inc.
Galanter, Cathryn A.	The REACH Institute	
Gao, Keming		
Geschwind, Daniel H.	Roche Laboratories, a member of the Roche Group	Novartis Pharmaceuticals Corporation Roche Laboratories, a member of the Roche Group
Ghaemi, S. Nassir	Pfizer Inc.	

DISCLOSURE INDEX

Employee	Grant/Research Support	Stock/Other Financial Relationship	Other Disclosure
	Cyberonics Inc. Medtronic, Inc. Eli Lilly Roche Biosciences		
	Bristol-Myers Squibb Novartis Pharmaceuticals Corporation Pfizer Inc. National Institute of Mental Health		
Janssen Scientific Affairs LLC			
Forest Research Institute			
	Bristol-Myers Squibb		
	Eli Lilly and Company Janssen Pharmaceutica Inc.		
Shire Pharmaceutical Development, Inc.		Shire Pharmaceutical Development, Inc. WiltonLogic LLC	Merck & Co., Inc.
	Novartis Pharmaceuticals Corporation Eli Lilly and Company Biogen Navidea Genentech		
	Alkermes Abbott Laboratories Aspect Medical Systems, Inc. AstraZeneca Pharmaceuticals BrainCells, Inc Bristol-Myers Squibb Cephalon Inc. Cenerx En vivo Euthymics Bioscience Inc. Forest Laboratories, Inc. Ganeden GlaxoSmithKline Johnson & Johnson Lichtwer Pharma GmbH Lorex Pharmaceuticals Novartis Pharmaceuticals Corporation PamLabs Pfizer Inc. Pharmavite Sanofi Aventis Shiraz Pharmaceuticals, Inc Shire Pharmaceutical Development, Inc. Solvay Pharmaceuticals, Inc. Synthelabo	Compellis	research support from research support BioResearch; Clinical Trials Solutions, LLC; Clintara, LLC; Covidien; Icon Clinical Research; i3 Innovus; Photothera; Roche; RCT Logic, LLC; Dr. Fava has served as an advisor (consultant) or provided consulting from the following Best Practice Project Management, Inc.; Clinical Trials Solutions, LLC; DiagnoSearch Life Sciences (P) Ltd.; Edgemont Pharmaceuticals, Inc.; ePharmaSolutions; Fabre-Kramer Pharmaceuticals, Inc.; GenOmind, LLC;
Eli Lilly and Company Canada			
	Teva Pharmaceuticals		
HealthCore, Inc.	Genentech		
	Otsuka Pharmaceuticals Pfizer Inc. Janssen Cilag Alkermes Reckitt Benckiser Pharmaceuticals	Medavante	
	Psyadon Pharmaceuticals Inc.		
	Pfizer Inc. Psychogenics		
	Pfizer Inc. National Institute of Mental Health NARSAD Myriad Genetics, Inc.		
	Janssen Cilag Servier Lilly Deutschland GmbH		
	Forest Research Institute Merck & Co., Inc.		
	AstraZeneca Pharmaceuticals		
	Takeda Pharmaceuticals		
	Pfizer Inc. National Institute of Mental Health Takeda Pharmaceuticals		

DISCLOSURE INDEX

Name	Consultant/Advisory Board	Speakers Bureau/Speaker Honoraria
Gicquel, Ludovic		
Gitlin, Michael		Bristol-Myers Squibb
Glick, Ira D.	Hoffman-LaRoche Pharmaceuticals	
Glod, Carol		
Goldberg, David Paul	GlaxoSmithKline R&D	Janssen Pharmaceutica Inc. GlaxoSmithKline
Goldberg, Rachel Beth		
Gommoll, Carl		
Gopal, Srihari		
Gordy, Tracy	Joint Commission International Medical Consultant Network	
Gorodetzky, Charles W.	Catalyst US World Med Cypress Bioscience Dart Neuroscience, LLC	
Grant, Jon		
Gray, Kevin M.		
Greenberg, Benjamin		
Grossberg, George T.	Novartis Pharmaceuticals Corporation Forest Laboratories, Inc. Baxter Healthcare Corp Lundbeck Accera	
Gruener, Daniel		Eli Lilly Pfizer Inc.
Gur, Raquel E.		
Hales, Stephanie		
Hamarman, Stephanie		BMS Merck & Co., Inc. Avanir Corporation
Hamilton, Steve	21 SP, Inc.	
Hammerness, Paul		
Happe, Francesca		Novartis Pharmaceuticals Corporation
Harbin, Henry		
Harvey, Philip	Abbott Laboratories Shire Pharmaceutical Development, Inc. En vivo Roche Biosciences Johnson & Johnson PharmaNeuro-Boost Sunovion Pharmaceuticals Inc.	
Hassan, Mariam		
Heller, Monika	(Spouse/Partner) CogCubed, Corp CogCubed, Corp	
Henderson, David	Alkermes (Cambridge, MA) NuPathe	
Hendren, Robert Lee	BioMarin Forest Laboratories, Inc. Lilly Research Laboratories, a division of Eli Lilly and Company	

DISCLOSURE INDEX

Employee	Grant/Research Support	Stock/Other Financial Relationship	Other Disclosure
	Eli Lilly		
	Bristol-Myers Squibb		
	Lilly Research Laboratories, a division of Eli Lilly and Company Abbott Laboratories Amgen AstraZeneca Pharmaceuticals Eli Lilly and Company Merck & Co., Inc. Otsuka Pharmaceuticals Pfizer Inc. Shire Pharmaceutical Development, Inc. Takeda Pharmaceuticals Vanda Pharmaceuticals		
	Philips		
		GlaxoSmithKline	Lecture in Tokoyo - travel paid by GSK
		Eli Lilly and Company	
Forest Research Institute			
Johnson & Johnson		Johnson & Johnson Merck & Co., Inc.	
		Catalyst	
	Transcept Pharmaceuticals Inc. Forest Laboratories, Inc.		
	Merck & Co., Inc. Supernus National Institute on Drug Abuse		
		Medtronic, Inc. Hoffman-LaRoche Pharmaceuticals	
	Baxter Healthcare Corp Pfizer Inc. Janssen Pharmaceutica Inc. Forest Laboratories, Inc.		Safety Monitoring Committee-Merck
	Crilifetree from Novartis, Lilly, Pfizer Astra Zeneca, Gilead pharmaceuticals, Cephalon, Sanofi, Nektar, Envivio, Takeda, Otsuka and Alkermes		
	AstraZeneca Pharmaceuticals Pfizer Inc.		
I am employed as a healthcare attorney at Sidley Austin LLP, and my clients include pharmaceutical and medical device companies, as well as some provider clients and other healthcare companies.			
	Cephalon Inc. Forest Laboratories, Inc. Johnson & Johnson Novartis Pharmaceuticals Corporation Ortho-McNeil Janssen Scientific Affairs, LLC Shire US Inc. Takeda Pharmaceuticals Elminda		
		CNS Response	
Sunovion Pharmaceuticals Inc.			
	Otsuka Pharmaceuticals		
	Forest Laboratories, Inc. Bristol-Myers Squibb Otsuka Pharmaceuticals BioMarin National Institute of Mental Health		

DISCLOSURE INDEX

Name	Consultant/Advisory Board	Speakers Bureau/Speaker Honoraria
Herman, Barry K.		
Hirschfeld, Robert M. A.	Grey Healthcare Biostrategies Merck Manual Editorial Board	Physicians Post Graduate Press Health and Wellness Partners
Hodgkins, Paul		
Hunt, Peter W.	Merck Sharp & Dohme	Gilead Sciences Janssen Pharmaceutica Inc.
Husain, Mustafa		
Huss, Michael	Eli Lilly Engelhardt Medice Novartis Pharmaceuticals Corporation Shire Steiner	Eli Lilly Engelhardt Medice Novartis Pharmaceuticals Corporation Shire
Hwang, Tae-Young		
Ishak, Waguih		
Jackson, Richard	AstraZeneca Pharmaceuticals Bristol-Myers Squibb Eli Lilly Forest Laboratories, Inc. Janssen Pharmaceutica Inc. Novartis Pharmaceuticals Corporation Noven Otsuka Pharmaceuticals Shionogi Inc Shire US Inc. Sunovion Pharmaceuticals Inc.	AstraZeneca Pharmaceuticals Bristol-Myers Squibb Eli Lilly Forest Laboratories, Inc. Janssen Pharmaceutica Inc. Novartis Pharmaceuticals Corporation Noven Otsuka Pharmaceuticals Shionogi Inc Shire US Inc. Sunovion Pharmaceuticals Inc.
Jacobsen, Paula		
Jacobson, Sandra A.		
Jain, Rakesh	Forest Laboratories, Inc. Eli Lilly Merck & Co., Inc. PamLabs Shionogi Inc Pfizer Inc. Takeda Pharmaceuticals Sunovion Pharmaceuticals Inc.	Forest Laboratories, Inc. Eli Lilly Merck & Co., Inc. PamLabs Shionogi Inc Sunovion Pharmaceuticals Inc. Pfizer Inc. Takeda Pharmaceuticals
Janicak, Phillip G.		
Joshi, Gagan		
Kamat, Siddhesh		
Kane, John M.	Amgen Alkermes Azur BMS Forest Laboratories, Inc. Eli Lilly Jazz Pharmaceutical Johnson & Johnson Janssen Pharmaceutica Inc. Lundbeck Merck & Co., Inc. Novartis Pharmaceuticals Corporation Otsuka Pharmaceuticals Roche Laboratories, a member of the Roche Group Sunovion Pharmaceuticals Inc. Targacept Pierre Fabre	BMS Janssen Pharmaceutica Inc. Merck & Co., Inc. Novartis Pharmaceuticals Corporation Otsuka Pharmaceuticals
Kaplan, Stuart		
Karlin, Daniel Rollings	GAGE	
Karson, Craig	Otsuka Pharmaceuticals	
Keats, Matthew Mason	Janssen Pharmaceutica Inc. Eli Lilly and Company	
Keck, Paul E	Forest Laboratories, Inc. Teva Pharmaceuticals Bristol-Myers Squibb Otsuka Pharmaceuticals Merck & Co., Inc.	
Keepers, George		
Keller, Martin B.	Cenerx Medtronic Sierra Neuropharmaceuticals	
Kent, Justine M.		
Kessler, Ronald	Plus One Health Management Johnson & Johnson	
Ketter, Terence A.	Allergan Avanir Corporation Forest Laboratories, Inc. Janssen Pharmaceutica Inc. Sunovion Pharmaceuticals Inc. Teva Pharmaceuticals Cephalon Inc.	Abbott Laboratories GlaxoSmithKline Otsuka Pharmaceuticals

DISCLOSURE INDEX

Employee	Grant/Research Support	Stock/Other Financial Relationship	Other Disclosure
Sunovion Pharmaceuticals Inc.			Royalties: Jones and Bartlett
Shire Pharmaceutical Development, Inc.		Shire Pharmaceutical Development, Inc.	
	Cyberonics Inc. Neuronetics St. Jude Medical Magstim Brainsway Inc NeoSync		
	Eli Lilly Engelhardt Medice Novartis Pharmaceuticals Corporation Shire Steiner		
	Otsuka Pharmaceuticals		
	Pfizer Inc.		
Takeda Pharmaceuticals		Bayer Corporation, Pharmaceutical Division Eisai Inc. Elan Pharmaceuticals Eli Lilly and Company Genentec Pfizer Inc.	
	Janssen-Ortho Pharmaceutica Inc. Neuronetics Inc. Otsuka Pharmaceuticals Sunovion Pharmaceuticals Inc.		
	Forest Research Institute Duke University Shire Pharmaceutical Development, Inc. Johnson and Johnson PRD Schering Corporation EIMindA Department of Defense National Institute of Mental Health		
Otsuka Pharmaceuticals		MedAvante	
(Spouse/Partner) United BioSource		ABC-CLIO publishers	
		Merck & Co., Inc.	
Ameritox LTD			
	Cyberonics Inc. St. Jude Medical		
	Pfizer Inc.		
Janssen Research & Development (JRD)		Johnson & Johnson	
	Walgreens	DataStat Hoffman-LaRoche Pharmaceuticals Shire US Inc.	
(Spouse/Partner) Janssen Pharmaceutica Inc.	Agency for Healthcare Research and Quality AstraZeneca Pharmaceuticals Eli Lilly and Company Pfizer Inc. Sunovion Pharmaceuticals Inc. Teva Pharmaceuticals Cephalon Inc.	(Spouse/Partner) Janssen Pharmaceutica Inc. (Spouse/Partner) Johnson & Johnson	

DISCLOSURE INDEX

Name	Consultant/Advisory Board	Speakers Bureau/Speaker Honoraria
King, Bryan H.	Roche Confluence Autism Science Foundation	
Kingdon, David		Janssen Cilag
Kleber, Herbert D.	Perdue Pharmaceuticals Grunenthal GmbH Denver Health Authority Pfizer Inc. American Psychiatric Publishing, Inc.	
Knudson, Gail	Viveve	
Kocsis, James	Corcept Therapeutics, Inc.	Pfizer Inc.
Kollins, Scott H.	Shire Pharmaceutical Development, Inc. Otsuka Pharmaceuticals	
Kooli, Amna	Takeda Pharmaceuticals	
Koran, Lorrin	Roche Laboratories, a member of the Roche Group	Forest Laboratories, Inc.
Kornstein, Susan	Pfizer Inc. Lilly Research Laboratories, a division of Eli Lilly and Company Takeda Abbott Pharmaceuticals Forest Research Institute Lundbeck Allergan Otsuka Pharmaceuticals	
Koslow, Stephen H.	Brain Resource Lts University of Miami, School of Medicine	
Kranzler, Henry R.	Alkermes American Psychiatric Publishing, Inc. Lilly Research Laboratories, a division of Eli Lilly and Company Pfizer Inc. Roche Biosciences Lundbeck	
Kratochvil, Christopher	Quintiles Seaside Therapeutics Otsuka Pharmaceuticals Pfizer Inc.	
Krishnan, K Ranga	Cenerx Sonexa Atentiv	
Kroetz, Deanna L.		
Krystal, Andrew		
Kuhn, Jens		
Kyomen, Helen H.		
LaFrance, W. Curt		
Lange, Jeff		
Lavretsky, Helen		
Lee, Francis	Ono Pharma	
Legha, Rupinder		
Lenox, Robert H.	Concert Pharmaceuticals QRxPharma Pharmaceuticals	
Lerman, Caryn		
Lewis-Fernandez, Roberto		
Lewy, Alfred	Servier	Servier
Lischner, David		
Loebel, Antony		
Lofwall, Michelle	PCM Scientific Orexo	
Luo, John	Valant Medical Solutions	

DISCLOSURE INDEX

Employee	Grant/Research Support	Stock/Other Financial Relationship	Other Disclosure
	Seaside Therapeutics Roche		
	Agency for Healthcare Research and Quality Forest Research Institute National Institute of Mental Health National Institute on Drug Abuse Takeda Pharmaceuticals		
	Shire Pharmaceutical Development, Inc. Otsuka Pharmaceuticals Rhodes Pharmaceuticals		
	Forest Laboratories, Inc. Bristol-Myers Squibb Euthymics Bioscience Inc. Pfizer Inc.		
		Brain Resource Ltd.	"Dr. Kranzler reports associations with Eli Lilly, Janssen, Schering Plough, Lundbeck, Alkermes, GlaxoSmithKline, Abbott, and Johnson & Johnson, as these companies provide support to the ACNP Alcohol Clinical Trials Initiative (ACTIVE) and he has received honoraria from ACTIVE.
	Shire Pharmaceutical Development, Inc. Eli Lilly Forest Laboratories, Inc.		
		Cenerx Orexigen Sonexa Atentiv Corcept A2 bio	
	National Institutes of Health		
	Advanced Neuromodulation Systems, Inc. Brain-sway Inc Neuronetics National Institutes of Health NeoSync	MECTA Corp	
	Medtronic, Inc.		
	UCB Pharma, Inc.		
	American Epilepsy Society, Epilepsy Foundation		
Amgen		Amgen	
	National Institute of Mental Health Forest Laboratories, Inc. Alzheimer's Research & Prevention Foundation		
	National Institute of Mental Health		
	American Psychiatric Association		
		Sanofi Pharmaceuticals, Inc. Anylam Pharmaceuticals Johnson & Johnson Merck & Co., Inc. GlaxoSmithKline Beechum Pharmaceuticals Pfizer Inc.	
	Pfizer Inc.		
	Eli Lilly		
Valant Medical Solutions			
Sunovion Pharmaceuticals Inc.			

DISCLOSURE INDEX

Name	Consultant/Advisory Board	Speakers Bureau/Speaker Honoraria
Madaan, Vishal	NOW Coalition for Bipolar Disorder	
Madhoo, Manisha		
Mago, Rajnish		
Mahableshwarkar, Atul		
Mangan, Brian		
Marder, Stephen R.	Abbott Laboratories Boehringer Ingelheim Bristol-Myers Squibb Roche Laboratories, a member of the Roche Group Shire Pharmaceutical Development, Inc. Up-to-Date	
Markowitz, Michael		
Martinez, Daniel B.		Janssen-Ortho Pharmaceutica Inc. Novartis Pharmaceuticals Corporation Pfizer Inc. Forest Laboratories, Inc. Eli Lilly
McCall, Vaughn	Luitpold Pharmaceuticals Luitpold	
McCarron, Robert M.		Novartis Pharmaceuticals Corporation
McCracken, James T.	BioMarin Novartis Pharmaceuticals Corporation PharmaNet, Inc. Roche Laboratories, a member of the Roche Group	
McDonald, William M.		
McElroy, Susan		
McEvoy, Joseph	Roche Biosciences Otsuka Pharmaceuticals	Merck & Co., Inc. Sunovion Pharmaceuticals Inc. Eli Lilly and Company
McFarlane, William R.		
McGough, James	Alexza pharmaceuticals Sunovion Pharmaceuticals Inc. Targacept Theravance MedImmune	NeuroSigma, Inc. Shionogi Inc Shire Pharmaceutical Development, Inc. Supernus
McIntyre, Roger S.	Merck & Co., Inc. AstraZeneca Pharmaceuticals Eli Lilly Janssen-Ortho Pharmaceutica Inc. Sunovion Pharmaceuticals Inc. Pfizer Inc. Lundbeck Shire US Inc. Forest Research Institute Otsuka Pharmaceuticals / Astra Zeneca Bristol-Myers Squibb Fr	
McKinney, Christopher John		
Meltzer-Brody, Samantha		
Menza, Matthew	Otsuka Pharmaceuticals National Institute of Mental Health National Institute of Neurological Disorders and Stroke	
Meyer, Jonathan M		AstraZeneca Pharmaceuticals Bristol-Myers Squibb Janssen Pharmaceutica Inc. Novartis Pharmaceuticals Corporation Merck & Co., Inc. Pfizer Inc. Sunovion Pharmaceuticals Inc.
Mierzejewski, Pawel		BMS
Mihajlovic, Aida	Assure RX	Forest Laboratories, Inc. Merck & Co., Inc. Novartis Pharmaceuticals Corporation Pfizer Inc.
Miller, Bruce L.	TauRx Allon Therapeutics	
Mischoulon, David		NordicNaturals
Misri, Shaila	AstraZeneca Pharmaceuticals Canada Lundbeck Canada Pfizer Canada	AstraZeneca Pharmaceuticals Canada Lundbeck Canada Pfizer Canada
Moamai, Javad	Lundbeck Canada	
Montgomery, Stuart	Forest Laboratories, Inc. Lundbeck Pierre Fabre Servier Takeda Pharmaceuticals Richter	AstraZeneca Pharmaceuticals Lundbeck Pierre Fabre

DISCLOSURE INDEX

Employee	Grant/Research Support	Stock/Other Financial Relationship	Other Disclosure
	Merck Sharp & Dohme Otsuka Pharmaceuticals Shire US Inc. Pfizer Inc. Forest Research Institute		
Shire Pharmaceutical Development, Inc.		Shire Pharmaceutical Development, Inc.	
	Bristol-Myers Squibb Forest Research Institute Eli Lilly and Company NARSAD Otsuka Pharmaceuticals		
Takeda Pharmaceuticals		GlaxoSmithKline Johnson & Johnson	
	Janssen Cilag		
	NARSAD Novartis Pharmaceuticals Corporation Sunovion Pharmaceuticals Inc. Psychogenics	MedAvante	
Janssen Scientific Affairs LLC		Janssen Scientific Affairs LLC	
		Lippincott	
	Seaside Therapeutics Roche Laboratories, a member of the Roche Group Otsuka Pharmaceuticals		Shire Pharmaceuticals--research study drug and placebo
	Cervel Neurotech Stanley Foundation HRSA 6UB4HP19215 NIH-ORDS/NINDS Neuronetics Soterix		
		Alkermes AstraZeneca Pharmaceuticals Corcept Therapeutics, Inc.	
	Merck & Co., Inc. Hoffman-LaRoche Pharmaceuticals National Institute of Mental Health		
		PIER Training Institute	
	Janssen Scientific Affairs LLC		
	AstraZeneca Pharmaceuticals Foundation of Hope		
	Parkinson's Study Group Pfizer Inc. Novartis Pharmaceuticals Corporation		
	National Institutes of Health National Institute of Mental Health Bristol-Myers Squibb Pfizer Inc.		
	Adamed Poland		
	Novartis Pharmaceuticals Corporation		
	Bowman Family Foundation FisherWallace Ganeden Nordic Naturals		
	AstraZeneca Pharmaceuticals Canada Lundbeck Canada Pfizer Canada		

DISCLOSURE INDEX

Name	Consultant/Advisory Board	Speakers Bureau/Speaker Honoraria
Morin, Charles	Novartis Pharmaceuticals Corporation Purdue Pharma Eli Lilly Philips	Valeant Pharmaceuticals
Mørk, Arne		
Moussaoui, Driss	Lundbeck	Servier
Murphy, Cynthia		
Muskin, Philip R.		Bristol-Myers Squibb Forest Laboratories, Inc. Mylan Otsuka Pharmaceuticals
Nace, David		
Nahas, Ziad		Eli Lilly
Naik, Himanshu		
Najim, Hellme		Servier
Nasrallah, Henry A.	Forest Laboratories, Inc. Janssen Pharmaceutica Inc. Merck & Co., Inc. Novartis Pharmaceuticals Corporation Pfizer Inc. Roche Laboratories, a member of the Roche Group Sunovion Pharmaceuticals Inc./Genentech	AstraZeneca Pharmaceuticals Janssen Pharmaceutica Inc. Merck & Co., Inc. Novartis Pharmaceuticals Corporation Pfizer Inc. Sunovion Pharmaceuticals Inc.
Nelson, Craig	Avanir Corporation Bristol-Myers Squibb Cenestra Health Corcept Therapeutics, Inc. Eli Lilly Medtronic, Inc. Mylan Otsuka Pharmaceuticals Pfizer Inc. Sunovion Pharmaceuticals Inc. Theracos	Eli Lilly Global Otsuka Asia Lundbeck Otsuka Pharmaceuticals
Nemeroff, Charles	Allergan Takeda Pharmaceuticals Lilly Research Laboratories, a division of Eli Lilly and Company Roche Laboratories, a member of the Roche Group Shire Pharmaceutical Development, Inc. SK Corporation Xhale American Foundation for Suicide Prevention (AFSP) Cenerx National Alliance for Research in Schizophrenia and Affective Disorders PharmaNeuroBoost Anxiety Disorders Association of America (ADAA) Skyland Trail Astrclorazepateca Pharmaceuticals Mt Cook Pharma Inc Nova Del Pharma Inc. Gratitude A	
Nestelbaum, Zamir		Benckitt Reckiser
Nestler, Eric J.	Merck & Co., Inc. Johnson & Johnson/PsychoGenics	
Newhouse, Paul	Sanofi Aventis	
Ng, Bernardo		Lundbeck Otsuka Pharmaceuticals Novartis Pharmaceuticals Corporation
Nicol, Ginger E.		
O'Neil, Patrick M.		
O'Brien, Charles P.	Embera NeuroTherapeutics, Inc. Alkermes (Cambridge, MA)	
Ohayon, Maurice M.	Jazz Pharmacuetical	
Onyike, Chiadi	Alzheimer Association; Association for Frontotemporal Degeneration	
Oosting, Ronald Sake		
Oquendo, Maria A.		
Ordorica, Patricia I.	(Spouse) Medtronics	(Spouse/Partner) Allergan (Spouse/Partner) Astellas Pharma US, Inc. Spouse Chilcott (Spouse) Pfizer (Spouse) Medtronics
O'Reardon, John P.		
Ostacher, Michael J.	Bristol-Myers Squibb Janssen Pharmaceutica Inc. Alexza pharmaceuticals	
Palmer, Robert		
Panch, Trishan		

DISCLOSURE INDEX

Employee	Grant/Research Support	Stock/Other Financial Relationship	Other Disclosure
	Merck & Co., Canada		
Lundbeck			
	Abbott Laboratories Baxter Healthcare Corp Elan Pharmaceuticals Eli Lilly Janssen Pharmaceutica Inc. Pfizer Inc. Sanofi Pharmaceuticals, Inc. Wyeth-Ayerst Pharmaceutical Company Roche Laboratories, a member of the Roche Group		
McKesson Corp			
	Neuronetics Inc. National Institute of Mental Health NARSAD Medtronics MECTA Corp		
Takeda Pharmaceuticals			
	Forest Laboratories, Inc. Janssen Pharmaceutica Inc. Otsuka Pharmaceuticals Pfizer Inc. Shire US Inc.		
	Human Resources Service Agency Health Resources and Services Administration	Atossa	
	Agency for Healthcare Research and Quality	Cenerx PharmaNeuroBoost Reevax Pharmaceutical Xhale Nova Del Pharma Inc.	Income sources or equity of \$10,000 or more: PharmaNeuroBoost, CeNeRx BioPharma, NovaDel Pharma, Xhale
		Berg Pharma	
	Eli Lilly Otsuka Pharmaceuticals Pfizer Inc.		
	Pfizer Inc.		
	Orexigen Shire NovoNordisk Weight Watchers International		
	Jazz Pharmaceutical		
	Forest Research Institute		
Spouse Bristol Myers Squibb			
	NeoSync		
	NARSAD		
Forest Research Institute			
		Wellframe Inc.	

DISCLOSURE INDEX

Name	Consultant/Advisory Board	Speakers Bureau/Speaker Honoraria
Panish, Jessica		
Pehrson, Alan L		
Pelham, William E.	Noven Pharmaceutical	
Perkins, Diana	Roche Biosciences Sunovion Pharmaceuticals Inc. Otsuka Pharmaceuticals	
Perlis, Roy	Proteus Pam Lab LLC Genomind RID Ventures Healthrageous	
Pesa, Jacqueline		
Peters-Strickland, Timothy		
Philipsen, Alexandra	Shire Pharmaceutical Development, Inc. Medice Arzneimittel Pütter GmbH & CoKG Lilly Research Laboratories, a division of Eli Lilly and Company	Medice Arzneimittel Pütter GmbH & CoKG Shire Deutschland Lilly Research Laboratories, a division of Eli Lilly and Company
Phillips, Katharine A.		Merck Manual (Future) Speaking honoraria and travel reimbursement from academic institutions and professional organizations Elsevier Press
Pi, Edmond H.T.	United BioSource	
Pikalov, Andrei		
Portland, Kimberly Blanchard		
Post, Robert	AstraZeneca Pharmaceuticals Vallidus PureTech Ventures Teva Pharmaceuticals Sunovion Pharmaceuticals Inc.	AstraZeneca Pharmaceuticals
Potenza, Marc N.		
Potkin, Steven G		
Price, Charles		Forest AstraZeneca Merck Sunovion Pharmaceuticals Inc. Avania PamLab Novartis
Rajagopalan, Krithika		
Ramsay, J. Russell	Shire US Inc.	
Reilly, Kathleen		
Renner, John A.		
Ressler, Kerry	Extinction Pharmaceuticals	
Reynolds, Charles F.		
Riemann, Dieter	Abbott Laboratories	Lundbeck
Robb, Adelaide S.	Lundbeck Lilly Bristol-Myers	Lilly Bristol-Myers
Roncero, Carlos	Janssen Cilag	BMS GlaxoSmithKline Janssen Cilag Pfizer Inc. Reckitt Benckiser Pharmaceuticals Servier
Ross, Randal		
Rostain, Anthony	Shire Pharmaceutical Development, Inc.	
Rothschild, Anthony J.	Allergan GlaxoSmithKline Eli Lilly and Company Noven Pharmaceutical Pfizer Inc. Shiraz Pharmaceuticals, Inc Sunovion Pharmaceuticals Inc.	
Roy-Byrne, Peter	Valant Medical Solutions	
Rush, A. John	Otsuka Pharmaceuticals University of Michigan Brain Resource Ltd.	

DISCLOSURE INDEX

Employee	Grant/Research Support	Stock/Other Financial Relationship	Other Disclosure
Janssen Scientific Affairs LLC			
Lundbeck	Noven Pharmaceutical		
Janssen Scientific Affairs LLC		Johnson & Johnson	
Otsuka Pharmaceuticals	Medice Arzneimittel GmbH & Co.KG		
	National Institute of Mental Health Food and Drug Administration Forest Laboratories, Inc. Transcept Pharmaceuticals Inc.		
Sunovion Pharmaceuticals Inc.			
Mylan			
	Psyadon pharmaceuticals	Somaxon	
	Amgen Baxter Healthcare Corp Bristol-Myers Squibb Cephalon Inc. Eli Lilly Forest Laboratories, Inc. Genentech Janssen Pharmaceutica Inc. Merck & Co., Inc. Novartis Pharmaceuticals Corporation Otsuka Pharmaceuticals Pfizer Inc. Roche Sunovion, NIAAA, NIBIB, NIH/NCRR, University of Southern California, UCSF, UCSD Baylor College of Medicine, Takeda Pharmaceuticals Vanda Pharmaceuticals	Lundbeck Merck & Co., Inc. Novartis Pharmaceuticals Corporation Sunovion Pharmaceuticals Inc.	Bristol-Myers Squibb Eisai, Inc. Eli Lilly Forest Laboratories Genentech Janssen Pharmaceutical Lundbeck Merck Novartis Organon Pfizer Roche Sunovion Takeda Pharmaceutical Vanda Pharmaceutical
Sunovion Pharmaceuticals Inc.			
HealthCore, Inc.	Genentech		
		General Electric Johnson & Johnson	
	Bristol-Myers Squibb Pfizer Inc.		
	GlaxoSmithKline Merck Janssen Forest Lundbeck Supernus Bristol-Myers	Lilly Pfizer GlaxoSmithKline Johnson & Johnson Siemens	
		Johnson & Johnson	
	Cyberonics Inc. Takeda Pharmaceuticals St. Jude Medical		
	Duke National University of Singapore		

DISCLOSURE INDEX

Name	Consultant/Advisory Board	Speakers Bureau/Speaker Honoraria
Ryan, Deirdre		
Sachs, Gary S	Sunovion Pharmaceuticals Inc. Otsuka Pharmaceuticals Allergan AstraZeneca Pharmaceuticals Elan Pharmaceuticals Merck & Co., Inc. Roche Biosciences	
Sambunaris, Angelo	Mylan	Forest Research Institute
Samp, Jennifer C		
Sanches, Marsal		AstraZeneca Pharmaceuticals
Sanchez, Connie		
Sanchez, Pedro		Janssen Cilag Eli Lilly AstraZeneca Pharmaceuticals
Sandia, Ignacio J.		Pfizer Inc. Janssen-Cilag Pharmaceutica Inc.
Sartorius, Norman	Lundbeck Servier	Eli Lilly and Company Roche Laboratories, a member of the Roche Group AstraZeneca Pharmaceuticals
Saveanu, Radu V.		
Schatzberg, Alan F.	Brain Cells Inc Cenerx Cervel Eli Lilly Merck & Co., Inc. Lundbeck Neuronetics PharmaNeuroBoost Velocity Pharmaceutical Development Xhale	Merck & Co., Inc. Pfizer Inc.
Scheiderer, David	Teva Pharmaceuticals BMS Eli Lilly and Company	BMS Eli Lilly and Company Forest Laboratories, Inc. Merck & Co., Inc.
Schneck, Christopher		
Schneidman, Barbara	Medscape, LLC	
Schulz, S. Charles	Eli Lilly Genentech	
Scott, Jan		
Segraves, Robert t		
Sewell, Daniel D.	ActivCare Living Inc.	CME Outfitters
Shah, Asim		BMS
Shaw, Dana		Neuroscience
Shear, M. Katherine		
Sheehan, David V.	Roche Laboratories, a member of the Roche Group Otsuka Pharmaceuticals Forest Laboratories, Inc. Nova Del Pharma Inc. Labopharm Inc Neuronetics Inc. Janssen Pharmaceutica Inc. Targacept Pfizer Inc. Eli Lilly and Company GlaxoSmithKline Merck & Co., Inc. PharmaNeuroBoost Quintiles Sagene Pharma MAPI Prime Education Prophase xCenda Hikma IncResearch Quadrant HealthCom Inc eResearch Technology International Society for CNS Drug Development (ISCDD)	Pfizer Inc. GlaxoSmithKline Labopharm Inc Eli Lilly and Company Hikma PharmaNeuroBoost Otsuka Pharmaceuticals

DISCLOSURE INDEX

Employee	Grant/Research Support	Stock/Other Financial Relationship	Other Disclosure
	AstraZeneca Pharmaceuticals Canada Lundbeck Canada Pfizer Canada		
United BioSource			
	AstraZeneca Pharmaceuticals Boehringer Ingelheim Bristol-Myers Squibb BrainCells, Inc CeNeRx Cephalon Inc. Forest Laboratories, Inc. GlaxoSmithKline Jazz Pharmaceutical Johnson & Johnson Eli Lilly Lundbeck Medicinova Merck & Co., Inc. Neurocrine Novartis Pharmaceuticals Corporation Otsuka Pharmaceuticals Pfizer Inc. Roche Laboratories, a member of the Roche Group Sanofi Aventis Sepracor Inc. Shire US Inc. Takeda Pharmaceuticals		
Takeda Pharmaceuticals			
	Janssen Pharmaceutica Inc.		
Lundbeck			
	Pfizer Inc.		
	Brain Resource Ltd. Brain Resource Ltd supports the I-SPOT research project		
		Amnestix Brain Cells Inc Cenerx Cervel Corcept Therapeutics, Inc. Delpor Technology Forest Laboratories, Inc. Merck & Co., Inc. Neurocrine Nova Del Pharma Inc. Pfizer Inc. PharmaNeuro-Boost Xhale	Corcept
	National Institute of Mental Health Crown Foundation (Spouse/Partner) National Institutes of Health (Spouse/Partner) Delta Dental Foundation		
	AstraZeneca Pharmaceuticals Otsuka Pharmaceuticals National Institute of Mental Health Myriad/RBM		
	Stanley Medical Research Institute Medical Research Council Neurosciences Fondation Fondamental		
		S1 Biopharm	
	The John A. Hartford Foundation National Institutes of Health	Traveling Educational Presentations, Inc.	
	BMS		
	AFSP		
	AstraZeneca Pharmaceuticals Cenerx Otsuka Pharmaceuticals Takeda Pharmaceuticals Repligen Dainippon Sumitomo Pharma Co., Ltd	Medical Outcomes Systems	

DISCLOSURE INDEX

Name	Consultant/Advisory Board	Speakers Bureau/Speaker Honoraria
Shelton, Richard C.	Eli Lilly and Company Cyberonics Inc. Janssen Pharmaceutica Inc. Medtronic, Inc. Pfizer Inc. Ridge Diagnostics Takeda Pharmaceuticals Bristol-Myers Squibb Pam Lab LLC	
Silver, Jonathan M.	Eli Lilly and Company	
Simon, Lori	Valant Medical Systems	
Simpson, Helen Blair	Quintiles	
Sinyor, Mark		
Siu, Cynthia	Sunovion Pharmaceuticals Inc. Pfizer Inc.	
Skianos, Anna		Reckitt Benckiser Pharmaceuticals
Sliwa, Jennifer Kern		
Small, Gary W.	Eli Lilly and Company Novartis Pharmaceuticals Corporation Dakim Janssen Pharmaceutica Inc. Pfizer Inc.	Novartis Pharmaceuticals Corporation
Sockalingam, Sanjeev		Lundbeck Canada Pfizer Canada Roche Canada, a member of the Roche Group
Sofuoglu, Mehmet		
Solomon, David		
Somogyi, Monique		
Spencer, Thomas	Alcobra, Ltd. National Institute of Mental Health Department of Defense	
Sprich, Susan		
Stahl, Stephen M.	Acadia Pharmaceuticals AstraZeneca Pharmaceuticals Avanir Corporation BioMarin Bristol-Myers Squibb Cenerx Dey Pharmaceutical LP Eli Lilly and Company Forest Laboratories, Inc. GlaxoSmithKline Jazz Pharmaceutical Johnson & Johnson Lundbeck Merck & Co., Inc. Neuronetics Novartis Pharmaceuticals Corporation Noven Pharmaceutical Ono Pharmaceuticals Orexigen Otsuka Pharmaceuticals PamLabs Pfizer Inc. PGX Health Rexahn Roche Laboratories, a member of the Roche Group Servier Shire US Inc. Solvay Pharm	AstraZeneca Pharmaceuticals Eli Lilly Forest Laboratories, Inc. Johnson & Johnson Merck & Co., Inc. Neuroscience Education Institute Pfizer Inc. Servier Sunovion Pharmaceuticals Inc.
Starr, H. Lynn		
Stein, Dan J.	Servier Biocodex	GlaxoSmithKline Lundbeck Pfizer Inc. Solvay Pharmaceuticals, Inc. Servier
Stein, Murray B.	Care Management Technologies	
Stigler, Kimberly		
Stuller, Elizabeth		Neuroscience
Suppes, Trisha	Sunovion Pharmaceuticals Inc.	
Surman, Craig	Dannone Somaxon	Janssen-Ortho Pharmaceutica Inc.
Szigethy, Eva		Merck & Co., Inc.
Tempier, Raymond P.	Pfizer Canada	
Thase, Michael E.	Alkermes AstraZeneca Pharmaceuticals Bristol-Myers Squibb Eli Lilly and Company Gerson Lerman GlaxoSmithKline Guidepoint Global Lundbeck MedAvante Merck & Co., Inc. Neuronetics Ortho McNeil Pharmaceuticals Otsuka Pharmaceuticals Pam Lab LLC Pfizer Inc. Roche Laboratories, a member of the Roche Group Shiraz Pharmaceuticals, Inc Sunovion Pharmaceuticals Inc. Takeda Pharmaceuticals Transcept Pharmaceuticals Inc.	AstraZeneca Pharmaceuticals Bristol-Myers Squibb Eli Lilly and Company Merck & Co., Inc. Pfizer Inc.

DISCLOSURE INDEX

Employee	Grant/Research Support	Stock/Other Financial Relationship	Other Disclosure
	Eli Lilly and Company Forest Laboratories, Inc. Janssen Pharmaceutica Inc. Novartis Pharmaceuticals Corporation Elan Pharmaceuticals Pam Lab LLC Pfizer Inc. Repligen St. Jude Medical		
		Valant Medical Systems	
	Trascept Pharm Janssen Pharmaceutica Inc.		
	Physicians' Services Inc. Foundation		
Janssen Scientific Affairs LLC		Johnson & Johnson	
		Dakim	
		Pfizer Inc.	
Up-to-Date			
Novartis Pharmaceuticals Corporation		Novartis Pharmaceuticals Corporation	
	Shire US Inc. Cephalon Inc. Lilly Research Laboratories, a division of Eli Lilly and Company Janssen Pharmaceutica Inc. McNeil Pharmaceuticals Novartis Pharmaceuticals Corporation Department of Defense		
		MGH Psychiatry Academy	
	AstraZeneca Pharmaceuticals Cenerx Eli Lilly Forest Laboratories, Inc. Merck & Co., Inc. Neuronetics Inc. PamLabs Pfizer Inc. Roche Laboratories, a member of the Roche Group Schering Corporation Sepracor Inc. Servier Shire US Inc. Sunovion Pharmaceuticals Inc. Dey Pharmaceutical LP Valeant Pharmaceuticals Avanir Corporation Otsuka Pharmaceuticals Mylan Janssen Pharmaceutica Inc. Takeda Pharmaceuticals GenOmind		
Janssen Scientific Affairs LLC		Johnson & Johnson	
	Bristol-Myers Squibb Curemark Eli Lilly and Company Forest Research Institute Janssen Pharmaceutica Inc. Novartis Pharmaceuticals Corporation Seaside Therapeutics		
	Pfizer Inc. Sunovion Pharmaceuticals Inc. Elan Pharmaceuticals	Jones and Bartlett Sunovion Pharmaceuticals Inc.	
	Nordic Naturals PAMLAB		
	Canadian Foundation for Innovation		
Spouse's Employment: Peloton Advantage (Formerly Advogent and Embryon)	Agency for Healthcare Research and Quality Eli Lilly and Company Forest Laboratories, Inc. National Institute of Mental Health Otsuka Pharmaceuticals	Medavante	

DISCLOSURE INDEX

Name	Consultant/Advisory Board	Speakers Bureau/Speaker Honoraria
Therrien, François		Pfizer Canada
Tohen, Mauricio	AstraZeneca Pharmaceuticals Bristol-Myers Squibb Concert Pharmaceuticals Elan Pharmaceuticals Forest Research Institute Janssen Pharmaceutica Inc. Merck & Co., Inc. Glaxo Pharmaceuticals Eli Lilly and Company Mylan Abbott Laboratories National Institute of Mental Health Otsuka Pharmaceuticals Wyeth-Ayerst Pharmaceutical Company Lundbeck	Eli Lilly Abbott Laboratories AstraZeneca Pharmaceuticals Merck & Co., Inc.
Umbricht, Daniel		
Unutzer, Jurgen	AARP Services Incorporated Institute for Clinical Systems Improvement	
Van Ameringen, Michael	AstraZeneca Pharmaceuticals Canada Biovail Laboratories, Inc. Eli Lilly Canada Janssen-Ortho Pharmaceutica Inc. Labopharm Inc Lundbeck Canada Pfizer Inc. Servier Shire Pharmaceutical Development, Inc.	Biovail Laboratories, Inc. GlaxoSmithKline Janssen-Ortho Pharmaceutica Inc. Lundbeck Pfizer Inc. Shire Pharmaceutical Development, Inc. Bristol-Myers Squibb Canadian Psychiatric Association
Villa, Kathleen F.		
Vinogradov, Sophia	Brain Plasticity Inc. Amgen Hoffman-LaRoche Pharmaceuticals Genentech	
Wagner, Karen D.		UBM Medica (honoraria for CME not speakers bureau) CME LLC (honoraria for CME not speakers bureau) American Psychiatric Association (honoraria for CME not speakers bureau) Slack Inc (honoraria for CME not speakers bureau) Las Vegas Psychiatric Society (honoraria for CME not speakers bureau) American Academy of Child and Adolescent Psychiatry (honoraria for CME not speakers bureau) Partners Healthcare (honoraria for CME not speakers bureau)
Walsh, B. Timothy		
Webb, Roger T.		
Weerasekera, Priyanthy		
Weiss, Roger D.	Reckitt Benckiser Pharmaceuticals Titan Pharmaceuticals Inc.	
Wesnes, Keith Andrew		
Wietecha, Linda		
Wilkaitis, John E.	Physician Television Education Network	Sunovion Pharmaceuticals Inc. Shionogi Inc Pam Lab LLC
Williams, Janet BW		
Williams, Leanne	Brain Resource Ltd.	
Wilson, William H.		
Wise, Thomas N.	Eli Lilly	
Wittchen, Hans-Ulrich	Servier Pfizer Inc. Lundbeck	
Wolkowitz, Owen	Telome Health, Inc.	Forest Laboratories, Inc. Merck & Co., Inc.
Wozniak, Janet	(Spouse/Partner) Impax (Spouse/Partner) Pfizer Inc. (Spouse/Partner) UCB Pharma, Inc. (Spouse/Partner) Zeeo	
Wright, Jesse H.	Takeda Pharmaceuticals	
Zarate, Carlos		
Zimmerman, Mark	Bristol-Myers Squibb Rhode Island Hospital	
Zun, Leslie	Alexza pharmaceuticals	

DISCLOSURE INDEX

Employee	Grant/Research Support	Stock/Other Financial Relationship	Other Disclosure
Pfizer Canada		Pfizer Canada	
	Janssen Research Foundation Forest Research Institute		
Hoffman-LaRoche Pharmaceuticals			
	Canadian Foundation for Innovation Janssen-Ortho Pharmaceutica Inc. Pfizer Inc. Wyeth-Ayerst Pharmaceutical Company		
Genentech			
	AstraZeneca Pharmaceuticals		
	AFSP		
		PTeR	
Bracket		Bracket	
Eli Lilly and Company		Eli Lilly and Company	
		Bristol-Myers Squibb Merck & Co., Inc. United Healthcare Shire US Inc. Gilead Sciences Health Management Associates Community Health Systems Celgene Johnson & Johnson	
MedAvante			
	Brain Resource Ltd.		
Janssen Scientific Affairs LLC			
	Novartis Pharmaceuticals Corporation Pfizer Inc. Lundbeck		
	McNeil Pharmaceuticals Merck & Co., Inc. Shire US Inc. (Spouse/Partner) GlaxoSmithKline		
		Mindstreet Empower Interactive	
	NARSAD		

THE FOLLOWING PRESENTERS INDICATED NEITHER THEY NOR AN IMMEDIATE MEMBER OF THEIR FAMILY HAVE ANY SIGNIFICANT RELATIONSHIP TO DISCLOSE

Abdel-Hamid, Mona	Arroyo, William	Bernabei, Laura	Brown, Richard
Abduakhadov, Olga A.	Arvidson, Megan	Bernal, Pilar	Brownell, Kelly
Abhishekh, Hulegar Ashok	Ascher, Michael S.	Bernstein, Carol A.	Brownridge, Andrea M.
Aboraya, Ahmed	Atdjian, Sylvia	Bestha, Durga Prasad	Bruijnzeel, Dawn-Christi M.
Abrams, Karen	Awad, A. George	Bhat, Anusha G.	Bruning, William L.
Acosta, Frank X.	Axelson, Alan	Bhatia, Subhash	Brus, Michael
Acosta, Henry	Ayearst, Lindsay	Bhatti, Babur Hafeez	Bruzzoese, Margaux
Adams, G. Camelia	Azeem, Muhammad Waqar	Bhingradia, Hetal	Bryant-Waugh, Rachel
Adelson, Stewart	Aziz, Amna Suraya	Bhugra, Dinesh	Bubl, Emanuel
Adsule, Pranayjit	Baarnhielm, Sofie	Bialer, Philip	Buckley, Peter F.
Agarwal, Vishesh	Badaracco, Mary Anne	Bickford, David D	Budjak, Ricardo
Aggarwal, Arpit	Badoud, Deborah	Bisaga, Adam	Bui, Theresa
Aggarwal, Neil	Bagby, Michael	Bishop, Emmett	Bulut, Serdar
Aggarwal, Rashi	Baharanyi, Hasani	Biskin, Robert S.	Bunney, William
Agha, Arun	Bahk, Won-Myong	Bjerrum, Merete	Buoy, Abigail Galle
Agid, Ofer	Bair, Stuart	Bjorkenstam, Emma	Burd, Ronald
Agrawal, Arpana	Baird, Gillian	Björkenstam, Charlotte	Burke, Judy
Ahmadi, Naser	Bajor, Laura A.	Black, Jed	Burson, Rebecca R.
Ahmed, Iqbal	Ball, Valdesha	Blackburn, Elizabeth H.	Cabaj, Robert
Ahola, Joanne	Balog, Daniel J.	Blaustein, Mel	Caballero, Luis
Ahuja, Amir	Balon, Richard	Blazer, Dan	Caban-Aleman, Carissa
Airuehia, Efosa	Banzato, Claudio E. M.	Bleecker, Linda	Cabaniss, Deborah L.
Akhtar, Salman	Baran Akce, Leyla	Blinder, Barton J.	Cain, Tonier
Akil, Huda	Barber, Mary E.	Bodenheimer, Chelsea	Campbell, Kendra
Akil, Mayada	Bark, Nigel	Bodic, Maria Mirabela	Campbell, William H.
Akingbala, Felicia	Barkil-Oteo, Andres	Boehnlein, James	Campo-Arias, Adalberto
Alarcon, Renato D.	Barko, Connie	Boerngen-Lacerda, Roseli	Camuri, Giulia
Alavi, Nazanin	Barnes, Shawn	Bogels, Susan	Cañellas Dols, Francesca
Alessi, Sheila M.	Barnhill, Jarrett	Boland, Jennifer Katherine	Cangiamilla, Kristi Linnet
Alfonso, Cesar A.	Barnhill, John W.	Boland, Robert	Canino, Glorisa
Alho, Hannu	Baron, David	Bolton, Michael	Canton, Ali N
Ali, Nevine D.	Baron, David	Bonnie, Richard J.	Canuso, Amy
Allen, Daniel	Barone, Ylenia	Booty, Andrew	Cao, Ying A.
Allen, David	Barrett, Marna	Borenstein, Jeffrey A.	Caravella, Rachel
Allen, Steven Andrew	Barros, Isabele	Borson, Soo	Cardarelli, Nicole
Almeida, Daniel	Barros, Luciana Paes de	Bos, Henny	Carlat, Daniel
Almeida, Tatiana Silva	Barsky, Arthur	Bossarte, Robert	Carroll, Ian
Altinba , Gülçin	Barzman, Drew	Bostwick, J. Michael	Carruthers, Jay
Altinay, Murat	Bassiri, Kavooos G.	Bouchard, Marc Anthony	Carter, Debbie
Amador, Francisco Jose	Bateman, Anthony	Bougary, Sarah	Casey, David
Amador, Xavier	Batterham, Philip	Boulenger, Jean-Philippe	Casey, Patricia
Amin, Ritesh	Baum, Antonia L.	Boutros, Nash N.	Castanos, Roberto
Amin, Rohul	Baweja, Raman	Boyce, Niall	Chambers, Joanna E.
Amini, Mona	Bazzi, Lama	Boyda, Heidi Noel	Champion, Michael
Amodeo, Sean	Beck, Judith	Braam, Arjan W.	Champlin, Marie Ruth
Anbalagan, Emaya	Beck Busis, Deborah	Brackelmanns, Walter E.	Chan, Carlyle
Anderson, Allan A.	Becker, Daniel F.	Bracken, Pat	Chan, Yuen Sze
Andrade, Joel	Becker, Madeleine	Bradley, John	Chandiramani, Kishore
Andreoli, Sergio Baxter	Beebe, Katherine	Braff, David L.	Chandra, Shanel
Angarita, Benjamin N.	Behary, Wendy	Bramer, Donald R.	Chandra, Subhash
Ansari, Adeel	Beizai, Kristin	Brams, Matthew N.	Chanen, Andrew M.
Anspikian, Ara	Belfer, Myron L.	Breen, Joel	Chaney, Michelle
Anzia, Joan	Belnap, Barri	Brendel, Rebecca	Chang, Cheng-Chen
Appareddy, Vijayalakshmi	Benassi, Paul Victor	Brenner, Lisa	Chang, Evelyn
Apter, Gisèle	Benatti, Beatrice	Brent, Elizabeth	Chang, Hyung-Joo
Araujo, Saulo	Bender, Donna S.	Brewer, Judson	Chang, Sung Man
Arayambath, Jyothi	Benedek, David	Briggs, Jessica	Chang, Susan N.
Arbuckle, Melissa	Benedek, David	Brojmohun, Archana	Chapman, Daniel Patrick
Arciniegas, David B.	Benedek, Elissa P.	Bromet, Evelyn	Chapman, Jason M.
Arean, Patricia A.	Benjamin, Sheldon	Bromley, Elizabeth	Chapman, Stephanie Rene
Areias, Maria Emilia Guimarães	Benton, Tami D.	Bronheim, Harold	Chatterjee, Biswadiip
Arntz, Arnoud	Bergink, Veerle	Brooks, John	Chen, Christina Y.
Arora, Garima	Bergot, Cecile	Brown, Kara	Chen, Justin
Arora, Rohit	Berlin, Jon S.	Brown, Martha E.	Cheon, Miyoo

DISCLOSURE INDEX

Cheong, Josepha A.
 Cheung, Amy
 Chi, Michelle
 Chiarella, Ryan
 Chodha, Vicky
 Choi, Ihn-Geun
 Choi, Junbae
 Choi-Kain, Lois W.
 Chopra, Mohit P.
 Chowdhury, Noshin
 Chung, Richard
 Chwastiak, Lydia
 Cianni, Vincent
 Cinar, Mehmet Alper
 Ciraulo, Domenic A.
 Clark, Ashley L.
 Clark, Kelly J.
 Clark, Lee Anna
 Clarke, Diana E.
 Clarkin, John F.
 Cloninger, C. Robert
 Cobbs, Price M.
 Cochran, Susan
 Coffey, C. Edward
 Coffey, M. Justin
 Cohen, Bruce M.
 Cohen, Carl I.
 Cohen, Lewis M.
 Cohen-Kettenis, Peggy
 Coid, Jeremy W.
 Cole, Steven
 Collins, Barbara
 Collins, Eric D.
 Colston, Michael
 Comenge Acosta, Beatriz
 Cooke, Brian
 Cornelis, Jurgen
 Cortes, Jacqueline
 Coryell, William
 Cosentino, Stephanie
 Cosgrove, Victoria
 Cournos, Francine
 Covington, Ashley Margo
 Cowley, Deborah
 Cox, Daniel J.
 Craddock, Nick
 Craske, Michelle
 Creed, Francis
 Crisp-Han, Holly
 Crone, Catherine C.
 Crosier, Amanda J.
 Cross, Angela M.
 Cuellar Barboza, Alfredo
 Bernardo
 Cuijpers, Pim
 Culas, Renu Maria
 Cullen, Bernadette
 Dahle, Danielle
 Daiger, Jason
 Dalack, Gregory W.
 Dalseth, Natasha
 Dannaram, Srinivas
 Daumit, Gail
 Davidoff, Donald
 Davidson, Anna Lorene
 Davis, Daniel
 Davis, Mary Helen
 Daviss, Steven
 De Jesus, Daniella
 De May, Mary
 Deans, Emily
 DeBernard, Christopher
 DeJong, Sandra M.
 Dekleva, Kenneth
 DeBene, Victor
 Delle Chiaie, Roberto
 Demetrios, Sonia
 DePaulo, J. Raymond
 Derbyshire, Katherine
 Desai, Abhilash
 DeSilva, Ravi
 Deutsch, Madeline B.
 Deutschman, Daniel
 Dewan, Mantosh
 Dhabhar, Firdaus
 Dhankikar, Swati
 Di Lorenzo, Giorgio
 DiCiccio-Bloom, Benjamin
 Dickerman, Anna Lopatin
 Dickstein, Leah J.
 Diegue, LaShire
 Diener, Robert
 Dil, Linda M.
 Dimsdale, Joel E.
 Dingle, Arden D.
 Dixon, Lisa B.
 Doldan, Leila MAGALI
 Domogauer, Jason Douglas
 Dong, Yu
 Donnelly, Penny
 Dore, Jennifer
 Dore-Gauthier, Virginie
 Douaihy, Antoine
 Doughan, Jeremy
 Dougherty, Kathleen
 Doyle, Michael
 Dratcu, Luiz
 Dreber, Helena
 Drescher, Jack
 Drexler, Karen
 Driscoll, Kara
 Driver, Kelly
 Drummond, Lynne M.
 Drury, Stacy
 Druss, Benjamin
 D'Souza, Neisha
 Du, Ye
 Duda, Roger
 Duffy, Farifteh
 Dufour, Federico
 Dunaway, Kristen
 Dunn, Debra
 Duval, Fabrice
 Ebrahimi, Ramin
 Ege, Margaret
 Ehrensaft, Diane
 Eidelson, Judy
 Eisen, Jane L.
 Eisenberg, Daniel
 Eisendrath, Stuart J.
 Eknoyan, Donald
 Elitzur, Ben
 Ellingrod, Vicki L.
 Engel, Charles
 Epstein, Ken
 Erlich, Matthew D.
 Ertlé, Stéphane
 Escamilla, Kristin Valderas
 Escobar, Javier
 Espi Forcen, Carlos
 Espi Forcen, Fernando
 Etkin, Amit
 Eyler, Lisa T.
 Fan, Alexander
 Fan, Ying
 Farah, Martha
 Farino, Jether Christian
 Farrell, Joan
 Fatemi, S. Hossein
 Faulkner, Larry R.
 Fawcett, Jan
 Fayad, Sarah M.
 Feakins, Martin
 Fedoroff, Paul
 Feng, Wendy
 Fenwick, Peter
 Fernandez, Dominick R
 Fernandez, Francisco
 Fernández, Miguélez
 Fernando, Nadeesha L
 Ferrari, Francesco
 Fiedorowicz, Jess G.
 Fiellin, Lynn E.
 Fineberg, Sarah K.
 Fineti, Aikaterini
 Finnerty, Molly
 Fishkind, Avrim
 Fishman, Scott
 Fitelson, Elizabeth
 FitzGerald, David B.
 Fleming, Anne
 Florio, Ligia
 Flynn, David F.
 Fochtman, Laura
 Foidel, Sarah
 Foley, Madeleine
 Fonagy, Peter
 Foose, Tracy E.
 Forester, Brent
 Forgey, Marcy
 Forouhar Graff, Heather
 Forstein, Marshall
 Forster, Janice L.
 Fox, Geraldine
 França, Milena Ferreira
 Franco, José Gabriel
 Frank, Julia B.
 Frankel, Steven
 Frankenburg, Frances
 Franki, Suzanne
 Fraser, Lin
 Freedman, Robert
 Freeman, Bradley W.
 Freeman, Michael A.
 Freerksen, Suzanna
 French, Louis
 Fretwell, Heather M.
 Fried, Ronna
 Fried, Stephen
 Friedman, Matthew J.
 Friedman, Richard A.
 Frischer, Katya
 Fromont, Sebastien C.
 Frosch, Emily
 Fung, Lawrence K
 Funk, Margo C.
 Furtos, Jean
 Gabbard, Glen O.
 Gabrieli, John
 Gagliardi, Jane
 Gail, Emma H.
 Galanter, Marc
 Galea, Sandro
 Galescu, Miriam
 Galynker, Igor
 Gandhi, Raghu
 Ganesh, Aravind
 Gangahar, Chirraag
 Ganzini, Linda
 Garber, Judy
 Garcia, Alissa Renee
 Garcia del Castillo, Ines
 Garcia Toro, Edwing O
 Garcia-Portilla, Maria Paz
 Gaskins, Matthew
 Gastfriend, David
 Gaston, John O.
 Gater, Adam
 Gatla, Shanthi
 Gaw, Albert
 Gearhardt, Ashley N.
 Geddes, John R.
 Gerbarg, Patricia L.
 Ghuloum, Suhaila
 Ghurani, Sawsan
 Giami, Alain
 Gibson, Josh
 Gibson, Patricia
 Gildengers, Ariel
 Gillece, Joan
 Gillihan, Seth J.
 Gillis, Artha
 Gillung, Erin P.
 Ginory, Almari
 Girgis, Christina
 Glazer, Melanie
 Glenn, Robert
 Glezer, Anna
 Glynn, Laura
 Goelitz, Melissa
 Goerke, Danielle
 Goethe, John W.
 Goff, Donald C.
 Gogineni, Rama Rao
 Goin, Marcia K.
 Goisman, Robert M.
 Gold, Jessica A
 Gold, Liza
 Gold, Mark S.
 Goldenberg, Matthew
 Goldman, Jill S.
 Goldman, Morris
 Gondek, Weronika
 Gonzalez, Teresa
 Good, Byron
 Goodkin, Karl
 Goodman, Marianne
 Goodwin, Frederick K.
 Gorelick, David
 Gotlib, David
 Goyal, Rakesh
 Graham, Cynthia

Grant, Bridget F.	Hatters-Friedman, Susan	Hwang, Inhwan	Karasic, Dan H.
Greden, John F.	Hatti, Shivkumar	Hyun, Gi Jung	Karlawish, Jason
Green, Debbie	Hauser, Mark J.	Ifteni, Petru	Karnik, Niranjana
Green, Harold D.	Hawa, Raed	Igbide, Ajirioghene	Kastelic, Elizabeth
Greenberg, Erica	Henschen, Gary M.	Iglewicz, Alana	Kates, Nick
Greenfield, Baroness Susan	Hayes, Lauren	Iluonakhamhe, Josepha	Kathol, Roger
Greenfield, Shelly	Hazeghazam, Maryam	Ingenhoven, Theo	Katon, Wayne Jay
Greenspan, David	Healy, David	Inlender, Talia	Katz, Debra A.
Greenspan, Heather	Heck, Paul	Insler, Joseph	Katzman, Jeffrey
Greenspan, Stephen	Hellerstein, David J.	Ioannou, Constantine	Kaur, Narpinder
Griffin, Margaret L.	Helms, Joseph M.	Iqbal, Mehr	Keers, Robert
Griffith, Ezra	Henderson, Elizabeth C.	Irwin, Michael	Keitner, Gabor Istvan
Griffith, James L.	Henn-Haase, Clare	Ivan, Mihaela Cristina	Kelly, Meredith
Grodberg, David	Henry, Cassis	Ivany, Christopher	Kellner, Charles H.
Groom, Rhianon Michele	Heo, Jung-Yoon	Iwata, Kazuhiko	Kelsoe, John R.
Grover, Matthew Wainwright	Herazo, Edwin	Izquierdo, Adriana	Kemp, Janet E.
Grudnikoff, Eugene	Herbera, Patricia	Jacobs, Petra	Kennedy, Cheryl A.
Guadarrama, Delisa Eva	Herbst, Luis Gabriel	Jadapalle, Sree Latha Krishna	Kennedy, David P.
Guanci, Nicole	Hermanstynne, Keith	Jadhav, Sneha	Kennedy, Robert
Guclu, Oya	Hernandez, Julia Marie	Jain, Abhishek	Kennedy, Robert
Guerrero, Alexander A.	Herrera, Daniel G.	Jain, Felipe A.	Kern, John
Gularte, Valeria Soares	Herrman, Helen	Jain, Shaili	Kernberg, Otto F.
Gumboc, Aika	Hill, Shelley J.	Jakkula, Jagan Mohan Rao	Kertzner, Robert
Gunderson, John	Hill, Wesley	Jang, Chang hyun	Kestenbaum, Clarice
Gunning, Faith	Hilty, Don	Jani, Shraddha Devendra	Kethini, Vandana
Gupta, Nitin	Hinton, Devon	Janopaul-Naylor, Elizabeth	Keuroghlian, Alex S.
Gupta, Saurabh	Hinton, Ladson	Jauhari, Saurabh	Khadivi, Ali
Gustafsson, Jan-Ake	Hira-Brar, Shabneet	Jayaram, Geetha	Khalil, David
Gutierrez, Peter	Hirshkowitz, Max	Jensen, Øyvind Erik D.	Khan, Aftab
Gutkovich, Zinovi	Hobday, Gabrielle	Jeong, Hee Jeong	Khan, Christina T.
Habl, Samar	Hoek, Hans W.	Jeong, Jong-Hyun	Khatkate, Gauri
Hackman, Daniel	Hoffman, Perry	Jeong, Seong-Hoon	Khawaja, Imran S.
Hadjiesmaeiloo, Bahar	Hoge, Charles	Jeste, Dilip V.	Khizar, Anbreen
Hafter-Gray, Sheila	Holleman, Kevin T.	Jimenez, Ester	Kilbane, Edward J.
Hagan, Jarred Andrew	Hollingsworth, Jeffrey	Jin, Lily	Kilbourne, Amy
Haglund, Margaret	Holmes, Ken	Jiwani, Salima K.	Kim, Byoung-Jo
Hales, Deborah J.	Holoyda, Brian James	Joe, Sook Haeng	Kim, Jae Won
Hall, Ryan C.W.	Hong, Ji SU	Joffe, Benjamin	Kim, Jeong Lan
Haller, Ellen	Hong, Seung Chul	John, Nadyah	Kim, Myung-Jung
Halperin Rosen, Anna	Hons, Jaromir	Johnson, Rebecca	Kim, Myung-Jung
Halpern, Abraham L.	Hooshmand, Farnaz	Johnson, Sarah B.	Kim, Seongho
Halpern, John H.	Hornbaker-Park, Michelle	Johnson, Sheri L.	Kim, Sewoong
Halverson, Jerry	Horvath, Thomas B.	Johnson, Tom	Kim, Sunghwa
Hamdani, Sasha	Hosokawa, Taiga	Johnston, Deirdre C.	Kim, Sunju
Hammamieh, Rasha	Houri, Alaa	Jolly, Taranjeet Singh	Kim, Yong-Ku
Hammer, Paul	Houseknecht, Valerie E.	Jones, Andrea	Kim, Youngdon
Han, Changsu	Hovens, Jacqueline	Jones, Billy E.	Kindrick, Kristi Marie
Han, Jaesu	Howard, Margaret M.	Jones, Felica	Kindrick, William
Han, Jaesu	Howie, Paul James	Jorgensen, Anders	Kinley, Jacqueline
Han, Kyu-Man	Hsiung, Robert C.	Joseph, Robert C.	Kinson, Rochelle M.
Han, Shaojie	Hsu, Alan J.	Joseph, Shaina L.	Kipnis, Terri
Handest, Peter	Hu, Shaohua	Joshi, Paramjit	Kirman, Asad
Hansen, Helena	Hu, Xianzhang	Joshi, Shashank V.	Kirman, Batool F
Haq, Aazaz Ul	Huang, Alice X.	Joyce, Jill	Kirmayer, Laurence J.
Hara, Hiroshi	Huang, Michael HT	Judd, Lewis	Kirsch, Daniel
Harada, Tsuyoto	Huang, Yueqin	Jun, Tae-Youn	Kishi, Taro
Harding, Kelli	Huckshorn, Kevin Ann	Justice, Ledro	Kjaersdam Telléus, Gry
Hargrave, Rita	Huey, Ted	Kafka, Martin	Knight, John R.
Hargrave, Teresa M	Huffine, Charles	kaley, sean	Koenigsberg, Harold W.
Hari, Guntara	Humes, Eduardo de Castro	Kallis, Constantinos	Koffman, Robert L.
Harker, Steve	Hung, Chi-Fa	Kamal, Sana Asif	Kogan, Irina
Harrington, Anne	Hunter, Jon	Kampman, Kyle	Koh, Steve
Harris, James C.	Hunzeker, Adam Lee	Kanahara, Nobuhisa	Kolla, Bhanu Prakash
Harris, Toi B.	Huremovic, Damir	Kang, Suk-Hoon	Kolli, Venkata B.
Harvey, William M.	Hurwitz, Thomas D.	Kang, Won Sub	Komrad, Mark
Hasin, Deborah	Husain, Muhammad Ishrat	Kanwar, Jyoti	Kong, Bogeum
Haskell, Robert	Hutner, Lucy	Kapetanovic, Suad	Kongsakon, Ronnachai
Hassamal, Sameer	Huynh, Monica	Kapoor, Reena	Konopasky, Aaron

DISCLOSURE INDEX

Koppolu, Siva Sundeep
 Kosten, Thomas
 Kotte, Amelia
 Kotwicki, Raymond
 Kovell, Judy
 Koyuncu, Ahmet
 Kraguljac, Nina
 Krakowski, Menahem I
 Kramer, Thomas
 Kraus, Giselle E.
 Kraus, Louis
 Kreindler, David M.
 Kreiter, Anna
 Krishna, Sonia
 Kristina, Weil Parodi
 Krogsgaard Bording, Malene
 Krueger, Richard B.
 Kudler, Harold
 Kudva, Ganesh
 Kulkarni, Gaurav A
 Kumar, Yingying
 Kung, Simon
 Kupers, Terry
 Kupfer, David
 Kuramoto, S. Janet
 Kurimay, Tamas
 Kurlyandchik, Diana
 Kwon, Jung Woo
 Lacy, Lisa A
 Lam, Sherrell
 Lamba, Pankaj
 Lambert, Kristen
 Lander, Erica C.
 Langheim, Frederick
 Langstrom, Niklas
 Lapid, Maria I.
 Lapidus, Rachel
 Lardon, Michael
 Lawson, William
 Lazar, Susan G.
 Lazarus, Jeremy A.
 Le Melle, Stephanie
 Lebrun Keswani, Kelsey
 Lee, Allison M. R.
 Lee, Boun Chul
 Lee, Chang Uk
 Lee, Daniel
 Lee, Elliot R.
 Lee, Elliott
 Lee, Jonggook
 Lee, Jonghun
 Lee, Kang Joon
 Lee, Min-Soo
 Lee, Sang Yeol
 Lee, Sang-Kyu
 Lee, Sohyun
 Lee, Suzee
 Lee, Youngmin
 Lee, Yu Jin
 Lehman, Susan
 Leib, Olga
 Leigh, Hoyle
 Lester, Natalie
 Leue, Carsten
 Levander, Eric
 Levenson, Hanna
 Levenson, James
 Leventhal, Bennett
 Levin, Edmund C.
 Levine, Stephen B.
 Levounis, Petros
 Lewis, Bradley
 Lichtmacher, Jonathan
 Licinio, Julio
 Lieb, Klaus
 Lieff, Jonathan
 Lien, Yin-Ju
 Lim, Russell
 Lin, Dennis K.
 Lin, Yu
 Lincoln, Jana
 Links, Paul
 Liptzin, Benjamin
 Lisdahl, Krista
 Liu, Zhaorui
 Liu, Zhening
 Livesley, John
 Llorente, Maria
 Loeffler, George
 Lohitsa, Akshay
 Lolak, Sermsak
 Lomax, James W.
 Lombardo, Kathryn
 Longson, Audrey
 Lopez-Jaramillo, Carlos
 Lou, Junyang
 Love, Jeff
 Low, Lambert
 Low, Nancy C
 Loza, Nasser
 Lu, Brett
 Lu, Ethan
 Lu, Francis
 Lu, Yifan
 Lukens, Jonathan M.
 Lusskin, Shari
 Lustig, Robert H.
 Mack, Avram H.
 Mackey, Sean
 Madabushi, Jayakrishna
 Madan, Rohit
 Madhusoodanan, Subramoniam
 Madrigal, Sigrid K.
 Maercker, Andreas
 Magera, John R.
 Mago, Aashna
 Mahadevan, Ragavan
 Mahednran, Rathi
 Maher, John
 Maheshwar, Vishal
 Mahfouz, Rodwan
 Mahmoud, Hossam M.
 Mahoney, Isabel
 Mainguy, Barbara
 Maj, Mario
 Majeed, Kiran
 Majeed, Muhammad H.
 Majeed, Muhammad Hassan
 Majeed, Salman
 Makadia, Tushar J
 Malaspina, Dolores
 Maldonado, Jose
 Maldonado, José R
 Mallo, Charles Jason
 Mallya, Allyson P.
 Mallya, Karyn S.
 Malwitz, Kari
 Manber, Rachel
 Mangsatabam, Ruby
 Mangurian, Christina
 Manjegowda, Anusha
 Mannelli, Paolo
 Manos, Gail H.
 Mao, Alice Raymay
 Marazziti, Donatella
 Marciano, Reetta Marja
 Mariani, John J.
 Mariano, Maria Theresa
 Maris, Mariana
 Markota, Matej
 Markowitz, John C.
 Markus, Inna
 Marmar, Charles
 Marmar, Charles
 Martin, Peter S.
 Martin, Sarah L.
 Marwaha, Raman
 Massoumi, Lila E.
 Masters, Ken
 Mataix-Cols, David
 Mathews, Carol
 Mathur, Nivedita
 Matsuda, Yasuhiro
 Matthews, Annette
 Matthews, David
 Matto, Mikel
 Maunder, Robert
 Mayberg, Helen
 Mayes, Linda
 Maziade, Michel
 McAllister, Thomas W.
 McCarthy, Vilma
 McClure, Deimante
 McCormick, Laurie
 McDavid, Joshua
 McDermid, Joanna
 McDougale, Christopher J.
 McDuff, David R.
 McFarland, Bentson
 McFarr, Lynn
 McGlynn, Lawrence M.
 McGraw, Kate
 McKee, Ann
 McKeon, Richard
 McLane, Maura
 McLay, Robert Neil
 McMain, Shelley
 McMickens, Courtney L.
 McNary, Christopher
 McVoy, Molly
 Mech, Arnold Walter
 Meermann, Rolf
 Mehl-Madrona, Lewis
 Mehta, Amita D
 Meier, Jarrell Collin
 Merkel, Richard L.
 Messer, Stephen C
 Meyer, Eric
 Meyer, Eve
 Meyer, Ilan H.
 Meyer-Bahlburg, Heino F. L.
 Meyers, Nicholas M.
 Middleton, Hugh
 Miklowitz, David J.
 Milaster, Christian
 Miles, Natalia
 Miller, Gregory
 Miller, Laura
 Milone, Richard D.
 Min, Aran
 Minhas, Hassan M
 Minichino, Amedeo
 Mintz, David
 Miozzo, Ruben
 Miranda, Jeanne
 Mitchell, James E.
 Mittal, Dinesh
 Mittal, Vikrant
 Mizrahi, Romina
 Modi, Dhruv
 Modlin, Chelsea Elizabeth
 Moffic, Steven
 Mohammad, Othman
 Mohammed, Adil A
 Mohyuddin, Farooq
 Monk, Catherine
 Montalvo, Cristina
 Montes, Christopher
 Montoya, Ivan D.
 Mooney, Larissa
 Moore, Katherine M.
 Moran, Cynthia
 Moran, Scott
 Moreira-Almeida, Alexander
 Moreno, Arnaldo
 Morilak, David A
 Morimoto, Sarah S.
 Moscicki, Eve
 Moser, Charles
 Mossman, Douglas
 Mourra, Sarah
 Moyzis, Robert K
 Mu, Karen
 Mueller, Daniel J.
 Mueller, Susanne
 Mufti, Khalid A.
 Mulligan, Denis
 Mungall, Diana H.
 Muravitskaja, Olesja
 Murphy, Beth Logan
 Murrrough, James W
 Musalo, Karen
 Musher, Jeremy S.
 Muste, Eelco
 Muszynski, Irvin L.
 Myers, Michael F.
 Myers, Wade
 Myrick, Keris J.
 Nadeem, Ferhana
 Nadelson, Carol C.
 Nadkarni, Nivedita
 Nagalla, Madhavi Latha
 Nair, Hari Krishnan
 Naliyath, John
 Narahari, Praveen
 Nardi, Antonio E
 Narrow, William
 Nascimento, Antonio Leandro
 Nash, Maureen
 Nasr, Suhayl
 Nawka, Alexander
 Nayak, Devdutt

Nelson, Christopher S.
 Nemirovskiy, Liliya
 Neuhut, Rachel
 Nevin, Remington L.
 New, Antonia S.
 Newberg, Andrew
 Newman, William
 Neylan, Thomas
 Ng, Yiu Kee W.
 Ngo, Victoria
 Nguyen, Aileen
 Nielssen, Olav B.
 Nieto, Rodrigo
 Nimalasuriya, Mala
 Ninan, Philip T.
 Niolu, Cinzia
 Nitturkar, Abhishek R
 Noble, Mark
 Nonacs, Ruta
 Nordstrom, Kimberly
 Norris, Donna M.
 Norris, Lorenzo
 Notman, Malkah T.
 Notzon, Daniel
 Novac, Andrei
 Nunes, Edward
 Nurmi, Erika L.
 Nuru-Jeter, Amani M.
 Occhiogrosso, Mallay
 O'Connell, Kelsey
 Ogoke, Kiyoko R.
 Oh, Esther
 Oh, Jae-young
 Oh, Seung Young
 Oh, Yunhye
 O'Hara, Ruth
 O'Leary, Paul J.
 Okereke, Olivia
 Okusaga, Olaoluwa
 Olarte, Silvia W.
 Oldham, John M.
 Oleshansky, Marvin
 Oleskey, Christopher
 Omid, Mojtaba
 Onate, John
 Ongur, Dost
 Orozco, Nicholas M.
 Osborne, Lauren M.
 Osika, Walter
 Oslin, David
 Osman, Ossama T.
 Osser, David
 Ouellette, P. Lynn
 Ozowara, Larry
 Pacholec, Nina
 Padmanabhan, Jaya
 Pae, Chi-Un
 Pagani, Marco ME
 Pally, Regina
 Palmer, Brian
 Palmeri, Michael D
 Pan, Ay-Woan
 Pandey, Ghanshyam N.
 Pandya, Anand
 Pappalardo, Stephen
 Parameswaran, Sharat
 Pardes, Herbert
 Parikh, Rajesh M.
 Paris, Joel
 Park, Jae Hong
 Park, Jeongha
 Park, Pyung hwa
 Park, Yong Chon
 Parmar, Varinderjit S
 Parry, Barbara
 Parry, Peter
 Pary, Robert
 Patel, Amita R.
 Patel, Ankur
 Patel, Rupal
 Pato, Michele T.
 Pearlstein, Jennifer
 Pendler, Paul
 Penn, Joseph V.
 Penzo, Beatrice
 Perez-Rodriguez, M. Mercedes
 Perris, Poul
 Perry, J. Christopher
 Peselow, Eric D.
 Peskind, Elaine
 Peteet, John Raymond
 Petrie, Eric C.
 Pfeiffer, Paul
 Pflanz, Steven
 Pham-Scottet, Alexandra
 Phelps, James
 Phillips, Mary L.
 Phillips, Michael Robert
 Pickering, Laurel A.
 Pierce, Karen
 Pieri, Maria Chiara
 Pigott, Teresa A.
 Pilla, Malathi
 Pilla, Trinadha
 Pinals, Debra
 Pincus, Harold
 Pineiro, Benjamin
 Pinjari, Omar F.
 Pinzon, Alexander
 Pitti, Carmen T.
 Pizer, Jennifer C.
 Plakun, Eric
 Pleak, Richard R.
 Plovnick, Robert M.
 Pogarell, Oliver
 Pogge, David L
 Pomerantz, Andrew S.
 Pontius, Edward
 Pope, Kayla M.
 Pope, Stephanie
 Portillo, Natalie
 Post, Edward
 Postolache, Teodor T.
 Power, A. Kathryn
 Powers, Rebecca
 Powsner, Seth
 Prabhu, Maya
 Pradhan, Basant K.
 Prasad, Vinita
 Preskorn, Sheldon
 Price, Marilyn
 Primm, Annelle
 Prince, Jefferson
 Prusiner, Stanley B.
 Puffer, Chad
 Pula, Jack
 Pullan, Shirley
 Pulluri, Madhuri
 Pumariega, Andres J.
 Puri, Muhammad
 Puttaiah, Savitha
 Pynoos, Robert
 Qiu, Jianyin
 Quang-Dang, Uyen-Khanh
 Quintanilla-Madero, Maria Beatriz
 Raad, Raymond
 Rado, Jeffrey
 Radwan, Karam
 Raevuori, Anu H.
 Raheb, Hana
 Raheja, Uttam K.
 Rahiem, Farah
 Rahman, Mushfiqur
 Rahman, Raza
 Rai, Abhishek
 Raja, Harita
 Raja, Samina S.
 Rajan, Shirley
 Rakesh, Gopalkumar
 Rakhmatullina, Maryam
 Ramalingam, Anupama
 Ramaswamy, Sriram
 Ramsey, Drew
 Ramtekkar, Ujjwal P
 Raney, Lori
 Rankin, Katherine
 Ranz, Jules
 Rao, Nyapati R.
 Rapaport, Mark
 Rasgon, Natalie
 Rashid, Anis
 Raskind, Murray A.
 Rasmussen, Steven
 Rasmusson, Ann M.
 Ratzliff, Anna
 Ravindran, Rohini
 Raysin, Anetta
 Raza, Mahreen
 Reardon, Claudia L.
 Rebolledo, Policarpo E.
 Recupero, Patricia R.
 Reddy, Narendranath
 Reddy, Sparsha
 Reed, Geoffrey M.
 Reef, Karim
 Regier, Darrel A.
 Reich, D. Bradford
 Reich, James
 Reifler, Burton
 Reiman, Amanda
 Reiss, Neele
 Reitz, Keith
 Resnick, Phillip
 Ribas, Michelle
 Ribas, Jose
 Richards, David A.
 Richards, Lawrence
 Richards Kim, Sarah
 Riemann, Bradley
 Riggs, Paula D.
 Ritchie, Elspeth C.
 Rivelli, Sarah
 Roane, David
 Roberts, Laura
 Robinson, Gail E.
 Robinson, Lee A.
 Robinson, Shannon
 Roby, David
 Roca, Robert P.
 Rodgman, Christopher
 Rodriguez, Carolyn
 Rohlof, Hans G.
 Rohrbaugh, Robert M.
 Rojano, Pilar
 Roman, Daniel
 Romanowicz, Magdalena
 Ronis, Robert J.
 Ronningstam, Elsa
 Rose, Miko
 Rosen, Brooke
 Rosen, Donald
 Rosen, Howard J.
 Rosenberg, Ken
 Rosenstein, Donald L.
 Rosenthal, Norman
 Roth, Jon
 Rothe, Eugenio
 Roussos-Ross, Kay
 Routhu, Sunil K.
 Rudaleviciene, Palmira
 Ruiz, Pedro
 Rumayor, Christina
 Rush, Stephen James
 Rush, Walter
 Rushing, Susan
 Russakoff, Mark
 Russell, Robert L.
 Russell, Stephen T.
 Russo, Griselda Nora
 Ruston, Delaney
 Ruzek, Josef I.
 Ryan, Caitlin
 Ryan, Molly
 Ryneanson, Edward
 Sabbenahalli, Swamy Suresh
 Sachdev, Perminder
 Sacks, Jacob
 Sadoff, Robert
 Sadr, Payam M
 Saeed, Sy Atezaz
 Saeed, Urooj
 Safer, Debra
 Safran, Marc
 Sagar, Rajesh
 Sahoo, Madhusmita
 Saiz, Pilar
 Salzman, Carl
 Samad, Majid
 Sanders, Kimberly
 Sandman, Curt
 Sandweiss, Samuel H.
 Sangra, Peter K.
 Santos, Lorenzo
 Saporta, Jose
 Sargent, Paul
 Sarhan, Walid
 Sarris, Jerome
 Sarvet, Barry
 Sastry, Deepika
 Satel, Sally
 Sato, Sayaka

DISCLOSURE INDEX

Satre, Derek
 Saxon, Andrew J.
 Sayadipour, Amirali
 Sayed, Albert J.
 Schally, Andrew V.
 Schaper, Rebecca
 Schatte, Dawnelle
 Scheiber, Stephen C.
 Schiff-Mayer, Morisa
 Schmidt, Chester
 Schmidt, Luisa
 Schneider, Brett
 Schneider, Lon
 Schneider, Phoenix
 Schnellbacher, Sebastian R.
 Schnitzlein, Carla
 Schott, Meghan
 Schuck, Alexandra E.
 Schuckit, Marc A.
 Schuerger, Shannon
 Schwartz, Harold I.
 Schwartz, Lauren Heather
 Sciolla, Andres F
 Scott, Charles
 Scully, James H.
 Seassau, Magali
 Seawell, Monifa
 Sederer, Lloyd
 Seeley, William W.
 Seery, Erin
 Seinfeldine, Amira Gamal
 Seip, Richard L.
 Senior, Jane
 Seo, Wan Seok
 Servis, Mark
 Sethi, Roopa
 Sevarino, Kevin A.
 Seyffert, Michael
 Shaffer, David
 Shah, Manan Jayvant
 Shah, Nisha N.
 Shah, Shaneel
 Shahi, Varun
 Shapiro, Edward
 Shapiro, Gabrielle L.
 Shapiro, Kimberly
 Shapiro, Peter A.
 Sharfstein, Steven
 Sharif, Nima
 Sharma, Anup
 Sharma, Ashish
 Sharma, Avdesh
 Sharma, Shridhar
 Sharoha, Mukesh P.
 Sharpe, Michael
 Shaw, Jenny J.
 Shaw, Kailie
 Sheehan, Ivan S.
 Sher, Yelizaveta
 Sherif, Mohamed A.
 Shidlo, Ariel
 Shidlo, Ariel
 Shih, Chelsea
 Shim, Jewel
 Shim, Ruth
 Shin, Il-Seon
 Shindler, Maria
 Shinozaki, Gen
 Shortt, Michael
 Shrivastava, Amresh K.
 Shruti, Hegde S.
 Shuham, Walter
 Shumaker, Therese
 Sibille, Etienne
 Sibrava, Nicholas J.
 Sidor, Mardoche
 Siegel, Andrew M
 Siegel, Bryna
 Siever, Larry
 Silk, Kenneth R.
 Silver, Henry
 Silverstein, Suzanne
 Sim, Ching Ching
 Sim, Leslie
 Simon, Edwin
 Simon, Robert I.
 Singh, Ajai R.
 Singh, Amarendra N.
 Singh, Amarpreet
 Singh, Garima
 Singh, Gurjot
 Singh, Harmit
 Singh, Harvinder
 Singh, Prameet
 Singh, Suraj pal
 Sisti, Dominic
 Sivashanker, Karthik
 Sivrioglu, Yusuf
 Skolnick, Phil
 Small, Jonathan D.
 Smith, Angela
 Smith, Frederick A.
 Smith, Mary Kay
 Sneed, John Larimer
 So, Hyungseok
 So, Soo Jung
 Sobanski, Thomas
 Sohn, Sung-yun
 Solmaz, Mustafa
 Solomon, Phyllis
 Sonawalla, Shamsah
 Song, Suzan
 Sorel, Eliot
 Sorrentino, Renee
 Soufi, Hissam E
 Southwick, Steven
 Souza, Adelle Moade Ribeiro
 Sowa, Elle Marie
 Spencer, Andrea E.
 Sperber, Jacob
 Spiegel, David
 Spollen, John
 Srivastava, Shruti
 Stanley, Barbara
 Steele, Rick
 Steidtmann, Dana
 Stelman, Roberta
 Stenfors, Cecilia Ulrika
 Dagsdotter
 Stephens, Kari
 Sterenson, Erin L.
 Stewart, S. Evelyn
 Stock, Veronika M
 Stoddard, Frederick J
 Stolberg, Stephanie
 Stone, Michael
 Stonnington, Cynthia M
 Stortelder, Frans
 Stotland, Nada
 Strain, James J.
 Strauss, John S.
 Streim, Joel
 Stroup, Thomas
 Sturm, Virginia E.
 Subramaniam, Geetha
 Sudak, Donna
 Sullivan, Maria A.
 Sullivan, Rachel
 Summers, Richard F.
 Sun, Xiaowei
 Sung, Dawn
 Sung, Irene
 Sung, Seung-hwan
 Suo, Shannon
 Swartz, Karen L.
 Swiggart, William
 Szarek, Bonnie
 Szklarska-imiolek, Magdalena
 Tafet, Gustavo E.
 Takeshita, Junji
 Tamas, Melissa
 Tamburrino, Marijo B.
 Tamoria, Nicholas
 Tampi, Rajesh R.
 Tan, Adrienne
 Tan, Lynnette Pei Lin
 Tandon, Neeraj
 Tandon, Rajiv
 Tang, Michael
 Tanis, Thachell
 Tank, Kunal Bhikhalal
 Tanner-Smith, Emily
 Tannu, Nilesh Suresh
 Tansil, Susan
 Tarnovetsky, Nelya
 Taveira, Daniela Londe Rabelo
 Tekiela, Kyle
 Teo, Alan R.
 Teo, Lycia
 Terr, Lenore C.
 Thapa, Mona
 Thekdi, Seema
 Thomas, Christopher R.
 Thompson, Dolores G.
 Thompson, Kenneth
 Thomsen, Mark
 Threlfall, Alexander
 Tiamson-Kassab, Maria
 Tillman, Jane G.
 Timimi, Sami
 Timtim, Sara
 Tioleco, Nina
 Tobin, Marie
 Toledo, Steven A.
 Toohey, Tara Pundiak
 Tran, Tho Van
 Trelles-Thorne, M. Pilar
 Trinidad, Antolin C.
 Troneci, Lizica C.
 Tsai, Gary
 Tsai, Shang Ying
 Tse, Lurdes
 Tseng, Andrew
 Tseng, Kuanchiao
 Tseng, Mei-Chih Meg
 Tsuang, John
 Tsuang, Ming
 Tucciarone, Paulette
 Tuck, Jillian M.
 Tucker, Phebe M.
 Tunc, Serhat
 Turkington, Douglas
 Turner, Erick
 Tyagi, Himanshu
 Tyler, Patrick
 Tyrer, Peter
 Uchida, Mai
 Ullrich, Simone
 Ursano, Robert J.
 Vahabzadeh, Arshya
 Vahia, Ipsit
 Vahia, Vihang N.
 Vaidya, Nutan
 Valenti, Mark
 Valera, Eve
 Van de Carr, Kara
 Van Der Gaag, Rutger J.
 van Oenen, Flip-Jan
 Vanderlip, Erik
 Vanderpool, Donna
 Vanelli, Mark
 Vardi, Kalya
 Varma, Vijoy K.
 Vaswani, Sanjay
 Vela, Ricardo
 Velez, Carlos
 Veluri, Ramakrishna R.
 Vemuri, Mytilee
 Venkataraman, G.
 Vento, Evelyn
 Verduin, Marcy
 Verhulst, Frank
 Verma, Beeta R
 Vinson, Sarah
 Vinter, Anna
 Vito, Jose
 Vizcarra, Jamie
 Vo, Lan Chi
 Vöhringer, Paul A.
 Volkow, Nora D.
 Volpe, Fernando M
 Vreeland, Jennifer
 Vythilingam, Meena
 Wain, Harold J.
 Wain, Patricia
 Waits, Wendi M.
 Walia, Anureet
 Walker, Audrey
 Walker, James S.
 Walker, Jane
 Walkup, John T.
 Walseman, Kathryn
 Walsler, Robyn
 Wan, Yi Min
 Wang, Po
 Wang, Shaocheng
 Warner, Christopher H.
 Warner, Jessica Lynn
 Warner-Cohen, Jessy
 Watanabe, Norio
 Watson, Dovie
 Watts, Vince Bradley

Weber, Bill
 Webster, Cecil R.
 Wedig, Michelle
 Weigang, Pan
 Weiner, Ken
 Weingarten, Randall
 Weinstein, Henry C.
 Weinstein, Lara C.
 Weisenbach, Sara
 Weiss, Meredith
 Weissman, Myrna
 Weissman, Sidney H.
 Wells, Kenneth
 Werner, Tonia L.
 Wertz, Diana L.
 Wesley, Kristin L.
 West, Joyce C.
 West, Sharon A.
 Westreich, Laurence
 Wetherby, Amy
 Whang, Philip
 White, Leigh A.
 White, Luke
 Wichman, Christina L.
 Wick, Paul
 Widge, Alik
 Wilk, Joshua
 Williams, Daniel
 Williams, Donald H.
 Williams, Emily
 Williams, Eric R.
 Williams, Katherine E.
 Williams, Marissa
 Williams, Nancy
 Williams, Nolan R.
 Williams, Steven R.
 Williamson, David
 Williamson, Deena
 Wilson, Lawrence G.
 Winer, Rachel Ann
 Winhusen, Theresa
 Winter, Christine
 Wise, Michael
 Wiser, Celeste
 Wisner, Katherine
 Wium-Andersen, Marie Kim
 Wolf, Jonathan
 Wolf, Yael
 Wolfe, Christine L.
 Womack, William
 Woo, Benjamin K. P.
 Woo, Eunsong
 Woo, Sung-il
 Woody, George
 Woolley, Stephen
 Worley, Linda L. M.
 Wu, Chi-Shin
 Wudarsky, Marianne
 Wulsin, Lawson
 Wynn, Gary H.
 Xiao, Anna
 Y?lmazer, Evrim Ebru
 Yager, Joel
 Yager, Joel
 Yalom, Irvin D.
 Yamanaka, Hiroshi
 Yamawaki, Shigeto
 Yan, Xiaodan
 Yang, Jong Chul
 Yao, Michael
 Yapici Eser, Hale
 Yarbrough, Eric
 Yaseen, Zimri
 Yawn, Barbara
 Yehuda, Rachel
 Yen, Jack
 Yen, Jennifer
 Yeomans, Frank E.
 Yeung, Albert
 Yi, Mijin
 Yohanan, Monique V.
 Yoho, Scott
 Yoon, hyeyeon
 Yoshimatsu, Kei
 Youn, Hyun-Chul
 Young, Jeffrey
 Young, Robert C.
 Yung, Emily
 Zablotny, Mary
 Zaleski, Elizabeth
 Zaman, Tauheed
 Zanarini, Mary
 Zarra, Julio César
 Zeiss, Antonette
 Zeller, Eileen
 Zeller, Scott
 Zeris, Stamatis Andreas
 Zhang, Layan
 Zhang, Ning
 Zhang, Yanbo
 Zhou, Zhe
 Zhubi, Adrian
 Zia, Azhar
 Ziedonis, Douglas M.
 Zilber, Claire
 Zinns, Rachel
 Zisook, Sidney
 Zisook, Sidney
 Zoblotsky, Mary T.
 Zonana, Howard
 Zucker, Kenneth J.

Certificate of Attendance

How do you obtain it?

Get your certificate in person or online.



To receive your certificate in person:

Complete the general evaluation form at the **CME Certificate of Attendance Booth** located in the North/South Lobby, Exhibit Level

CME Certificate of Attendance Booth Located in North/South Lobby, Exhibit Level Hours of Operation:

Saturday	May 18	12:00 PM – 5:00 PM
Sunday - Wednesday	May 19 – May 22	8:00 AM – 5:00 PM

Types of Certificates

- Certificate of Credit for physicians
- Certificate of Attendance for non-physicians

Certificate is Available During or After the Meeting

To receive your certificate online:

Complete the online evaluation at:

www.psych.org/annualmeetingcme

*Retain Badge No. to access evaluation online

The website will remain active until

August 2013

For questions, contact the
American Psychiatric Association
Department of CME

E-mail: educme@psych.org

Accreditation & Designation

The American Psychiatric Association (APA) is accredited by the Accreditation Council for Continuing Medical Education to provide continuing medical education for physicians.

The American Psychiatric Association designates this live activity for a maximum of 50 *AMA PRA Category 1 Credits*[™]. Physicians should only claim credit commensurate with the extent of their participation in the activity.

2013

PURSUING WELLNESS ACROSS THE LIFESPAN

166TH ANNUAL MEETING • San Francisco, CA • MAY 18-22, 2013



Program Book

CONTENTS

Format Descriptions	74
Daily Attendance Log	76
Saturday's Program	77
Sunday's Program	93
Monday's Program	111
Tuesday's Program	131
Wednesday's Program	151
Topic Index	163

Advances In ... Series

These sessions are intended to highlight important new advances occurring in the field of psychiatry involving selected disorders or treatments. Some of these sessions are chaired by editors of recent textbooks published by the American Psychiatric Publishing, Inc. (APPI) and feature selected chapter authors from these texts. The books discussed at these sessions may be purchased at the APPI bookstore or online.

During the Advances in Research session presented on Monday, leading clinical researchers present the latest developments in research.

Another type of advances session, Advances in Medicine, includes sessions designed to provide psychiatrists with the latest in clinical developments in other areas of medicine. The intent is to give participants an update from a physician in a particular specialty. These sessions will help participants keep pace with the rapidly expanding knowledge base and technology in various branches of medicine.

Case Conferences

During these 90-minute sessions, clinical material is presented by videotape or the treating therapist. One or more experts then discuss the case.

! These sessions are open to APA members only. A blue registration badge or an APA membership card are required for admittance.



Photo by Christopher Bruno

Beautiful ocean view at nearby Monterey, CA.

Courses

Courses are designed to emphasize learning experiences that actively involve participants and include the opportunity for informal exchange with the faculty. Offered in four-hour (half-day), six-hour (full-day), and eight-hour (full-day) sessions, courses either review basic concepts in a special subject area or present advanced material on a circumscribed topic. Participants must purchase tickets to attend.

Debates

Experts in the field, including psychiatrists and non-psychiatrists, will debate a controversial topic in psychiatry. The debate format allows for members to hear both pro and con views about important, interesting and timely concerns for our members. Someone who has expertise in the topic area moderates the debate. A portion of the time is allocated for questions from the audience to the presenters with active participation by participants.

Focus Live

These 90-minute sessions allow participants to test their knowledge using an interactive Audience Response System (ARS), offering a new and entertaining way to learn. ARS sessions can make a group of 300 feel like they are having a small group consultation with an expert clinician. Experts, who served as guest editors of FOCUS, will lead lively multiple choice question-based discussions, and the audience will enter their answers with hand-held devices. Results are instantly tallied and projected on the screen.

Forums

Are flexible presentations of 90 minutes to 2 hours in length that afford an opportunity to highlight and select topics that are of timely interest to psychiatrists. Speakers and panel members are chosen for their expertise and leadership in the field.

Lectures

Lectures feature a small number of distinguished speakers discussing scientific and cultural topics, many of which will extend our understanding beyond the usual limits of clinical psychiatry. The Scientific Program Committee invites the lecturers. Award lectures are selected by the various APA Award Boards.

New Research and Young Investigator New Research Poster Sessions

This format allows for presentation of the very recent findings. Posters, which are visual, are self-explanatory presentations. Two poster sessions on Monday will be designated as Young Investigators' Poster Sessions, which will contain poster presentations from young investigators, residents, medical students, and research or clinical fellows.

Scientific and Clinical Report Sessions

Scientific and Clinical Reports are oral presentations of papers prepared for submission before publication. In this 90-minute format, reports are grouped by topic, with floor discussion from the audience following the presentation of each paper. There is no formal discussant.

Seminars

A format allowing for in-depth teaching and learning related to “niche” topics or covering issues which represent a service to the profession (e.g., impaired physician programs, patient suicide, etc.). It is also a venue for testing the feasibility of new course by offering the content free for the first year.

Small Interactive Sessions

(Includes sessions formerly known as discussion groups, roundtable discussion groups, research consultations, and master educator consultations.)

This 90-minute format allows small groups to meet informally with either selected experts in psychiatry to discuss topics chosen by the expert; to obtain consultations around problems in research from senior researchers; or utilize clinical material offered by the

participants and hear, clinically-based seminars presented by outstanding educators. Some of these are reserved for residents only. These sessions are limited to 50 participants or less on a first-come, first-served basis.

Symposia

Symposia are three-hour sessions consisting of four to six presentations that are thematically linked and focus on a specific topic relevant to clinical psychiatry. They are designed to provide comprehensive treatment of a topic or discussion of the topic from several points of view by the participants and stimulate discussion with the audience.

Workshops

Workshops are 90-minute sessions, which typically involve brief presentations from individual panel members, followed by the opportunity for lively and informative discussion. This format provides for substantial audience participation and should be highly interactive.

Media Workshops are three-hour sessions held Saturday -Wednesday, in which a feature-length film is shown and discussed. Some of these sessions may be scheduled in the evening during the meeting (Saturday – Tuesday).



San Francisco skyline glitters at night.

San Francisco Travel Association/Can Balcioglu

DAILY LOG FOR ATTENDANCE AT CME SESSIONS

166TH ANNUAL MEETING OF THE AMERICAN PSYCHIATRIC ASSOCIATION
 MAY 18-22, 2013 • SAN FRANCISCO, CA

! This form is **for your records** and not for submission. Use this page to keep track of your attendance. Reporting is on an honor basis, claim one credit for each hour of participation.

All scientific sessions listed in the Annual Meeting **Program Book** are designated for **AMA PRA Category 1 Credits™**, except for New Research Poster Sessions.

Date / Time	Title of Session	# of Hours
Total		

2013

PURSUING WELLNESS ACROSS THE LIFESPAN



SATURDAY
MAY 18

BIOS

APA Frontiers of Science Lecture

Huda Akil, Ph.D.

Saturday 11:00 a.m.–12:30 p.m.



Huda Akil, Ph.D., is the Gardner Quarton Distinguished University Professor of

Neuroscience and Psychiatry and the co-Director of the Molecular and Behavioral Neuroscience Institute at the University of Michigan. Dr. Akil has made seminal contributions to the understanding of the brain biology of emotions, including pain, anxiety, depression, and substance abuse. Her current research investigates the genetic, molecular, and neural mechanisms underlying stress, addiction, and mood disorders. She is the author of more than 500 original scientific papers and has received numerous honors and awards, most recently the Sarnat International Prize in Mental Health from the Institute of Medicine (with S.J. Watson) (2012). In 2011 she was elected to the National Academy of Sciences and has served on the Council of the Institute of Medicine of the NAS.

APA Distinguished Psychiatrist Lecture

Irvin Yalom, M.D.

Saturday 11:00 a.m.–12:30 p.m.



Irvin Yalom, M.D., received his M.D. degree from Boston University School of Medicine and is

Emeritus Professor of Psychiatry at Stanford University, where he was appointed to the faculty in 1963 and where he made some of his most lasting contributions on group and existential psychotherapy. Dr. Yalom's classic, *The Theory and Practice of Group Psychotherapy* (currently in its 5th edition), has been the standard textbook for over four decades. In addition, Dr. Yalom is a critically-acclaimed author whose books include *Existential*

Psychotherapy, Staring at the Sun: Overcoming the Terror of Death, and *The Gift of Therapy: An Open Letter to a New Generation of Therapists and Their Patients*, as well as the best-selling novels *The Spinoza Problem*, *The Schopenhauer Cure*, *When Nietzsche Wept*, and *Lying on the Couch*.

Simon Bolivar Award Lecture

Glorisa Canino, Ph.D.

Saturday, 1:00 p.m.–2:30 p.m.,

Golden Gate C1-2,

San Francisco Marriott Marquis



Glorisa J. Canino, Ph.D., is a professor in the Department of Pediatrics, School of Medicine, and

Director of the Behavioral Sciences Research Institute at the University of Puerto Rico. She has published substantially in the area of instrument psychometrics, psychiatric epidemiology, mental health services research, pediatric asthma, and health disparities. Currently, she is the principal investigator for a Health Disparity Center in collaboration with Cambridge Health Alliance and Harvard University, of a grant to test a telephone CBT intervention, and of a study designed to test an intervention for depressed mothers of children with asthma. Dr. Canino has been a leading researcher for the past 24 years, and her various research studies have resulted in more than 200 publications in scientific journals.

APA Distinguished Psychiatrist Lecture

Robert H. Lenox, M.D.

Saturday, 1:30 p.m.–3:00 p.m.



Robert H. Lenox, M.D., is Professor of Pharmacology and Clinical Neurosciences at the University of

New England College of Osteopathic Medicine, a Board-Certified Psychiatrist,

and a Distinguished Fellow of the APA. He is currently Adjunct Professor of Psychiatry at the University of Pennsylvania School of Medicine. Dr. Lenox has served as Vice President and Worldwide Head of CNS Drug Discovery for Sanofi Pharmaceuticals and provides consultation within academic, biotechnology, and pharmaceutical settings. His research has contributed to the understanding of the molecular pharmacology of mood stabilizers in the brain. He is former editor-in-chief of *Neuropsychopharmacology* and has been a long-standing member of the NARSAD Scientific Advisory Council. Dr. Lenox serves on several Boards and is currently a member of the NIH National Advisory Council on Drug Abuse.

APA Administrative Psychiatry Award Lecture

Sy Atezaz Saeed, M.D., M.S.

Saturday, 3:30 p.m.–5:00 p.m.



Sy Atezaz Saeed, M.D., M.S., is Chair of Psychiatric Medicine at East Carolina University and

Chief of Psychiatry at Vidant Medical Center. He was Professor and Chair of Psychiatry and Behavioral Medicine at the University of Illinois College of Medicine at Peoria from 1995 to 2004 and was the Clinical Director for the Comprehensive Community Mental Health Service Network of North Central Illinois, a state-operated network serving people with serious mental illness in 23 counties. Dr. Saeed was founding editor of the journal *Psychiatrist Administrator* (2000-2010) and is currently editor-in-chief of the *Journal of Psychiatric Administration and Management*. He is an elected member of the American College of Psychiatrists, a Distinguished Fellow of the APA, and an elected Fellow of the Royal Society of Health, London. He has lectured and presented nationwide.

8:00 A.M. Sessions**Courses**

Course Descriptions are available in the Course Brochure. You can pick up a Course Brochure and purchase a course ticket in the Course Enrollment Area located in Registration, Hall A-C South Building Moscone Center. Admission to all courses, including Master Courses is by ticket only.

Course 01**8:00 A.M. – NOON**Room 270/272, West Mezzanine
Moscone South**Street Drugs and Mental Disorders: Overview and Treatment of Patients With Dual Diagnosis****1****Director:***John Tsuang, M.D.***Faculty:***Karim Reef, D.O.
Larissa Mooney, M.D.
Timothy W. Fong, M.D.***Course 02****8:00 A.M. – NOON**Room 300, Esplanade Level
Moscone South**Mentalization-Based Treatment (MBT) for Borderline Personality Disorder (BPD): Introduction to Clinical Practice****Directors:***Anthony Bateman, M.D.
Peter Fonagy, Ph.D.***Course 03****8:00 A.M. – NOON**Room 112, Exhibit Level
Moscone North**Interpersonal Psychotherapy (IPT)****Director:***John C. Markowitz, M.D.***Course 04****8:00 A.M. – NOON**Room 3001, Level 3
Moscone West**Healthy Brain Aging: Evidence-Based Methods to Preserve and Improve Brain Function***(For APA Members Only)***4****Directors:***Abhilash Desai, M.D.
George T. Grossberg, M.D.***Seminars****Seminar 01****8:00 A.M. – NOON**Room 274/276, West Mezzanine
Moscone South**Cognitive Behavior Therapy for Severe Mental Illness****Director:***Jesse H. Wright, M.D., Ph.D.***Faculty:***Michael E. Thase, M.D.
Douglas Turkington, M.D.
David Kingdon, M.D.***Seminar 02****8:00 A.M. – NOON**Room 310, Esplanade Level
Moscone South**The International Medical Graduate Institute****Directors:***Jacob Sperber, M.D.
Nyapati R. Rao, M.D., M.S.***Faculty:***Andres F. Sciolla, M.D.***Seminar 03****8:00 A.M. – NOON**Room 111, Exhibit Level
Moscone North**Mindfulness: Practical Approaches for Psychiatrists and Their Patients****5****Director:***Susan Abbey, M.D.***SESSION TRACKS**

- 1** Addiction Psychiatry
- 2** Child and Adolescent Psychiatry
- 3** Forensic Psychiatry
- 4** Geriatric Psychiatry
- 5** Psychosomatic Psychiatry
- 6** NIDA
- 7** **DSM-5**

9:00 A.M. Sessions**Courses**

Course Descriptions are available in the Course Brochure. You can pick up a Course Brochure and purchase a course ticket in the Course Enrollment Area located in Registration, Hall A-C South Building Moscone Center. Admission to all courses, including Master Courses is by ticket only.

Course 05**9:00 A.M. – 4:00 P.M.**Room 309, Esplanade Level
Moscone South**Basic Concepts in Administrative Psychiatry***American Association of Psychiatric Administrators***Directors:***Geetha Jayaram, M.B.A., M.D.
John E. Wilkaitis, M.D., M.S.***Faculty:***Mark Russakoff, M.D.
Barry K. Herman, M.D.
Robert Atkins, M.D., M.P.H.
Shivkumar Hatti, M.B.A., M.D.***Master Courses****Master Course 01****9:00 A.M. – 4:00 P.M.**Room 3000, Level 3
Moscone West**Treating the LGBT Patient***American Psychiatric Publishing Inc.
Editorial Board***Director:***Petros Levounis, M.D.***Faculty:***Jack Drescher, M.D.
Mary E. Barber, M.D.
Jennifer C. Pizer, Esq.***Master Course 02****9:00 A.M. – 4:00 P.M.**Room 3014/3016, Level 3
Moscone West**Update on Pediatric Psychopharmacology****2**

Director:*Christopher Kratochvil, M.D.***Faculty:***John T. Walkup, M.D.**Karen D. Wagner, M.D., Ph.D.**Christopher J. McDougale, M.D.***Master Course 07****9:00 A.M. – 4:00 P.M.**

Room 135, Exhibit Level

Moscone North

DSM-5: What You Need to Know*APA Task Force on DSM-5***7****Directors:***David J. Kupfer, M.D.**Darrel A. Regier, M.D., M.P.H.***Media Workshop****Media Workshop 1****9:00 A.M. – NOON**

Room 308, Esplanade Level

Moscone South

Departures: Personal Transformation Through an Encounter With Death**Chair:***Francis Lu, M.D.***Presidential Symposia****Presidential Symposium 1****9:00 A.M. – NOON**

Gateway Ballroom 102, Street Level

Moscone South

Envisioning a New Psychiatry: Radical Perspectives**Chairs:***Carl I. Cohen, M.D.**Kenneth Thompson, M.D.***Discussants:***Helena Hansen, M.D., Ph.D.**Sami Timimi, M.B.Ch.B.*

- Globalization and Mental Health: The Weight of the World, The Size of the Sky**
Jean Furtos, M.D.



All scientific sessions listed in the Annual Meeting Program Book are designated for AMA PRA Category 1 Credits™, except for New Research Poster Sessions.

- Re-Engaging Research Around the Social and Economic Production of Mental Health: Toward a Comprehensive Model of Mental Illness**
Sandro Galea, M.D.
- Beyond the Technological Paradigm: A Positive Path for Psychiatry**
Jason Daiger
Pat Bracken, M.D., Ph.D.
- Eco-Psychiatry: Why We Need to Keep the Environment in Mind**
Steven Moffic, M.D.
- Alternative, Complimentary, or Traditional: A Radical Psychiatry Approach From the C/S/X Perspective**
Keris J. Myrick, M.B.A., M.S.

Presidential Symposium 2**9:00 A.M. – NOON**

Room 3007, Level 3

Moscone West

Forensic Psychiatry for the General Psychiatrist: A Practical Guide for Legally-Sound Assessments and Treatment*American Academy of Psychiatry and the Law***3 5****Chair:***Charles Scott, M.D.*

- Paranoia and Violence**
Phillip Resnick, M.D.
- Child Murder by Parents**
Phillip Resnick, M.D.
- Tarasoff: The Origin and Evolution of the Duty to Protect**
Debra Pinals, M.D.
- Capacity to Make Treatment Decisions**
Debra Pinals, M.D.
- Recovered Memories and Malpractice**
Charles Scott, M.D.
- Evaluating Malingered PTSD**
Charles Scott, M.D.

Poster**Poster Session 1****9:00 A.M. – 10:30 A.M.**

Exhibit Hall A-C, Street Level

Moscone South

Medical Student-Resident Competition Poster Session*Patient-Oriented and Epidemiology***Scientific and Clinical Reports****SCR 01****9:00 A.M. – 10:30 A.M.**

Room 3020, Level 3

Moscone West

Substance Abuse: Treatment and Recovery**Moderators:***David Preven, M.D.**Britta Ostermeyer, M.D.*

- Physicians in Recovery Who Are Members of Alcoholics Anonymous: Correlates of Sustained Remission From Substance Dependence**
Marc Galanter, M.D.

1

- Disseminating Evidence-Based Models for Substance Use and Depression in Community Health Centers**
Mark Valenti
- Residential Versus Outpatient Substance Abuse Treatment for Older Adults With Co-Occurring Psychiatric Conditions and Chemical Dependency**
Bentson McFarland, M.D., Ph.D.

1**Small Interactive Sessions**

These sessions are limited to 50 participants on a first-come first-served basis.

Small Interactive Session 1**9:00 A.M. – 10:30 A.M.**

Room 220, East Mezzanine

Moscone South

The Future of Psychiatry**Chair:***Dilip V. Jeste, M.D.***Symposia****Symposium 1****9:00 A.M. – NOON**

Gateway Ballroom 104, Street Level

Moscone South

Blogs, Tweets, Texts, and "Friends": Professionalism and the Internet
American Association of Directors of Psychiatric Residency Training

Chairs:

Sheldon Benjamin, M.D.
Sandra M. DeJong, M.D., M.Sc.

1. **Academic Honesty**
Robert Boland, M.D.
2. **Liability and Conflict of Interest**
Joan Anzia, M.D.
3. **Mandated Reporting and Safety Concerns**
Anthony Rostain, M.A., M.D.
4. **Privacy and Confidentiality**
Nadyah John, M.D.
5. **Redefining the Psychotherapy “Frame” in an Internet-Connected World**
James W. Lomax, M.D.

Symposium 2

9:00 A.M. – NOON

Room 130/131, Exhibit Level
Moscone North

Advances in the Neuroimaging of Adult ADHD**2****Chairs:**

Joseph Biederman, M.D.
Thomas Spencer, M.D.

1. **Effect of Psychostimulants on Brain Structure and Function in ADHD: A Qualitative Literature Review of MRI-Based Neuroimaging Studies**
Joseph Biederman, M.D.
2. **Resting-State Functional Connectivity in a Longitudinal Study of ADHD From Childhood Into Adulthood Reflects Diagnostic Status**
John Gabrieli, Ph.D.
3. **Functional Genomics of ADHD Risk Alleles on Dopamine Transporter Binding in ADHD and Healthy Controls**
Thomas Spencer, M.D.
4. **Cerebro-Cerebellar Abnormalities Associated With Cognitive and Motor Processes in Adult ADHD**
Eve Valera, Ph.D.

Symposium 3

9:00 A.M. – NOON

Room 3002, Level 3
Moscone West

Update on Psychopharmacology in the Medically Ill**5****Chair:**

Stephen J. Ferrando, M.D.

1. **Severe Drug Reactions in Psychopharmacology**
Stanley N. Caroff, M.D.

2. **Psychopharmacology in Patients With Cardiac Disease**

Peter A. Shapiro, M.D.

3. **Clinical Questions**

Stephen J. Ferrando, M.D.

4. **Clinical Questions**

James Levenson, M.D.

Symposium 4

9:00 A.M. – NOON

Room 3003, Level 3
Moscone West

Smoking Cessation in Patients With Severe Mental Illness: New Research Findings and Clinical Implications
*U.S. National Institute on Drug Abuse***6 1****Chair:**

Petra Jacobs, M.D.

Discussant:

Douglas M. Ziedonis, M.D., M.P.H.

1. **Contingency Management for Treating Cigarette Smoking in Substance Abusers: Effects, Limitations, and Opportunities With Technological Advances**
Sheila M. Alessi, Ph.D.
2. **Novel Pharmacological Treatments for Cocaine and Nicotine Dependence**
Mehmet Sofuoglu, M.D., Ph.D.
3. **The Impact of Concurrent Outpatient Smoking-Cessation and Methamphetamine/Cocaine-Dependence Treatment on Stimulant-Dependence Outcomes**
Theresa Winhusen, Ph.D.
4. **Varenicline and Smoking Cessation in Schizophrenia**
S. Hossein Fatemi, M.D., Ph.D.
5. **Varenicline Versus Placebo for Smoking Cessation in Persons With Bipolar Disorder**
K. N. Roy Chengappa, M.D.

Symposium 5

9:00 A.M. – NOON

Room 3004, Level 3
Moscone West

DSM-5 Psychosis Chapter

APA Task Force on DSM-5

7**Chairs:**

William T. Carpenter, M.D.
Rajiv Tandon, M.D.

Discussant:

William T. Carpenter, M.D.

1. **Conceptual and Criteria Changes From DSM-IV**
Rajiv Tandon, M.D.

2. **Relationships Between the Dimensions and Behavioral Constructs in the DSM-5 Psychosis Chapter With the Considerations of the NIMH Rdoc Initiative**

Dolores Malaspina, M.D., M.P.H.

3. **Neurocognition in Psychosis**

Raquel E. Gur, M.D., Ph.D.

4. **Attenuated Psychosis Syndrome**

Ming Tsuang, M.D., Ph.D.

5. **Psychotic Disorders in DSM-5: Anticipated Differences With ICD-11**

Wolfgang Gaebel, M.D., Ph.D.

Symposium 6

9:00 A.M. – NOON

Room 3005, Level 3
Moscone West

Curricula for Teaching Residents to Work in Integrated Care**5****Chairs:**

Robert C. Joseph, M.D., M.S.
Deborah Cowley, M.D.

Discussants:

Jürgen Unützer, M.D., M.P.H.
Lori Raney, M.D.

1. **Integrated Psychiatry: Primary Medical Care Training at Portland VAMC**
Kristen Dunaway, M.D.
2. **Integrated Care and Training in a Colocated Clinic**
Marshall Forstein, M.D.
3. **Child Psychiatry and Pediatric Residents: Training and Working at the Interface**
Emily Frosch, M.D.
4. **Curricula for Teaching Residents to Work in Integrated Care**
Jaesu Han, M.D.
5. **Combined Medicine/Psychiatric Residency Training: An Overview**
Robert M. McCarron, D.O.
6. **The Mental Health Integration Program Rotation: Using Brief Teaching Modules and Immersion to Teach Collaborative Care Consultation Psychiatry**
Anna Ratzliff, M.D., Ph.D.

Symposium 7

9:00 A.M. – NOON

Room 3006, Level 3
Moscone West

Cutting-Edge Treatment of Schizophrenia Over the Life Cycle: New Data and New Strategies**6 4**

Chair:*Ira D. Glick, M.D.*

- 1. Assessment and Treatment of the Attenuated Psychosis Syndrome and Pediatric-Onset Schizophrenia**
Christoph U. Correll, M.D.
- 2. Managing Acute Episodes of Schizophrenia**
Stephen R. Marder, M.D.
- 3. Mid-Term and Long-Term Treatment of Schizophrenia for Patients and Their Significant Others**
Ira D. Glick, M.D.
- 4. Treatment of Late-Life Schizophrenia**
Alana Iglewicz, M.D.
- 5. Cutting-Edge Treatment of Schizophrenia Over the Life Cycle: New Data and New Strategies**
David L. Braff, M.D.

Symposium 8**9:00 A.M. – NOON**

Room 3008, Level 3

Moscone West

Trends, Uncertainties, and Controversies in the Treatment of the Transgendered**2 5****Chair:***Stephen B. Levine, M.D.*

- 1. Trends, Uncertainties, and Controversies in the Treatment of the Transgendered**
Joel Andrade, Ph.D.
- 2. Policy Trends in Transgender Services**
Heino F. L. Meyer-Bahlburg, Ph.D.
- 3. Developmental Trajectories of Children With Gender Dysphoria**
Kenneth J. Zucker, Ph.D.
- 4. Mental Health Care for Gender Dysphoric Adolescents**
Peggy Cohen-Kettenis, Ph.D.

**SESSION TRACKS**

- 1** Addiction Psychiatry
- 2** Child and Adolescent Psychiatry
- 3** Forensic Psychiatry
- 4** Geriatric Psychiatry
- 5** Psychosomatic Psychiatry
- 6** NIDA
- 7** **DSM-5**

- 5. What the New Follow-Up Data on All Swedish Sex Reassignment Surgery (SRS) Patients Might Mean**
Stephen B. Levine, M.D.
- 6. Treating Transgendered Offenders**
Robert Diener, M.D.

Symposium 9**9:00 A.M. – NOON**

Room 3009, Level 3

Moscone West

Posttraumatic Stress Disorder Care in the U.S. Department of Veterans Affairs*U.S. Department of Veteran Affairs***Chair:***Billy E. Jones, M.D., M.S.***Discussants:***Charles Marmar, M.D.**Antonette Zeiss, Ph.D.*

- 1. U.S. Department of Veterans Affairs/Department of Defense Clinical Practice Guidelines for PTSD**
Matthew J. Friedman, M.D., Ph.D.
- 2. Evidence-Based Psychopharmacology for PTSD in the U.S. Department of Veterans Affairs**
Murray A. Raskind, M.D.
- 3. Evidence-Based Psychotherapy for PTSD: Mobile Apps as Implementation Supports**
Josef I. Ruzek, Ph.D.
- 4. Addressing PTSD in Primary Care in the Veterans Health Administration: A Work in Progress**
Andrew S. Pomerantz, M.D.
- 5. Clinical Demonstration Projects Using Meditation for PTSD**
Janet E. Kemp, Ph.D., R.N.

Symposium 10**9:00 A.M. – NOON**

Room 3011, Level 3

Moscone West

Update on the Status of Psychiatry in the Arab World*Arab American Psychiatric Association***Chairs:***David V. Sheehan, M.B.A., M.D.**Ossama T. Osman, M.D.***Discussants:***David V. Sheehan, M.B.A., M.D.**Ziad Nahas, M.D., M.S.*

- 1. Mental Health Publications in the Arab World**
Walid Sarhan, M.D.
- 2. Human Rights of Mental Patients in Morocco**
Driss Moussaoui, M.D.

- 3. Mental Health Legislation in the Arab World**
Nasser Loza, M.B.B.C.H.
- 4. Clinical Psychiatric Services in the Arab World**
Suhaila Ghuloum, M.D.
- 5. Psychiatric Education and Training in the Arab World**
Ossama T. Osman, M.D.

Symposium 11**9:00 A.M. – NOON**

Room 3018, Level 3

Moscone West

The Evaluation and Management of Bipolar Disorder in Older Adults: New Findings From Clinical Research
*Council on Geriatric Psychiatry***4****Chairs:***Brent Forester, M.D., M.Sc.**Susan W. Lehmann, M.D.*

- 1. Geriatric Bipolar Disorder: What Do We Know About Best Practices for Clinical Management?**
Susan W. Lehmann, M.D.
- 2. Neuroimaging Evidence of Mitochondrial Impairment in Geriatric Bipolar Disorder**
Brent Forester, M.D., M.Sc.
- 3. Cognition in the Context of Aging in Bipolar Disorder: A Double Burden**
Sara Weisenbach, Ph.D.
- 4. Toward Rational Pharmacotherapy in Bipolar Elders: Findings From GERI-BD**
Robert C. Young, M.D.

Symposium 12**9:00 A.M. – NOON**

Room 3022, Level 3

Moscone West

Symptoms and Disability Measures in DSM-5*APA Task Force on DSM-5***7****Chairs:***William Narrow, M.D., M.P.H.**Norman Sartorius, M.A., M.D.***Discussant:***Norman Sartorius, M.A., M.D.*

- 1. DSM-5 Adult Patient-Rated, Cross-Cutting Dimensional Measures: Reliability, Sensitivity to Change, and Association With Disability in the DSM-5 Adult Female**
Diana E. Clarke, Ph.D.

2. **DSM-5 Child and Parent/Guardian-Rated, Cross-Cutting Measures: Reliability, Sensitivity to Change, and Association With Levels of Disability in DSM-5**
S. Janet Kuramoto, M.H.S., Ph.D.
3. **DSM-5 Patient-Rated Dimensional Measures in Routine Clinical Practice: Feasibility, Clinical Usefulness, and Association With Levels of Disability**
Eve Moscicki, M.P.H., Sc.D.
4. **The World Health Organization Disability Assessment Schedule in the DSM-5 Field Trials: Reliability and Associations With Psychiatric Diagnosis**
William Narrow, M.D., M.P.H.

Symposium 13

9:00 A.M. – NOON

Room 3024, Level 3
Moscone West

The Long-Term Course of Borderline Personality Disorder: 16-year Findings From the McLean Study of Adult Development

Chair:

Mary Zanarini, Ed.D.

Discussant:

Kenneth R. Silk, M.D.

1. **Stability of Marriage and Child-Rearing Among Recovered and Non-Recovered Patients With Borderline Personality Disorder**
Mary Zanarini, Ed.D.
2. **Predictors of Suicide Threats in Patients With Borderline Personality Disorder Over 16 Years of Prospective Follow-Up**
Michelle Wedig, Ph.D.
3. **Interpersonal Relationships Reported by Patients With Borderline Personality Disorder and Axis II Comparison Subjects Over 16 Years of Follow-Up**
Alex S. Keuroghlian, M.D., M.Sc.
4. **Emptiness in Borderline Personality Disorder: Prevalence, Severity, Emotional Associations, and Predictors of Change Over 16 Years of Follow-Up**
Robert S. Biskin, M.D.
5. **Longitudinal Description and Prediction of Physical Inactivity Among Patients With Borderline Personality Disorder and Axis II Comparison Subjects**
Frances Frankenburg, M.D.

Workshops

Workshop 1

9:00 A.M. – 10:30 A.M.

Room 222, East Mezzanine
Moscone South

Women at War: Perspectives From Military Psychiatry

Chairs:

Elspeth C. Ritchie, M.D., M.P.H.

Evelyn Vento, M.D.

Speakers:

Elizabeth Brent, M.B.A., M.D.

Amy Canuso, D.O.

Sarah L. Martin, M.D.

Christina Rumayor, M.D.

Paulette Tucciarone, M.D., M.P.H.

Elspeth C. Ritchie, M.D., M.P.H.

Workshop 2

9:00 A.M. – 10:30 A.M.

Room 224, East Mezzanine
Moscone South

Making Parity Practical: Nonquantitative Treatment Limits and the Mental Health Parity and Addictions Equity Act of 2008

APA Council on Psychiatry and Law

3

Chair:

Patricia R. Recupero, J.D., M.D.

Speakers:

Henry Harbin, M.D.

Irvin L. Muszynski, J.D.

Paul S. Appelbaum, M.D.

Workshop 3

9:00 A.M. – 10:30 A.M.

Rooms 228-230, East Mezzanine
Moscone South

Medical Conditions Mimicking Psychiatric Disorders Versus Psychiatric Disorders Mimicking Medical Conditions: Diagnostic and Treatment Challenges

APA Council on Psychosomatic Medicine

5

Chairs:

Catherine C. Crone, M.D.

Lorenzo Norris, M.D.

Speakers:

Amanda J. Crosier, M.D.

Yu Dong, M.D., Ph.D.

Kathryn Walseman, M.D.

Workshop 4

9:00 A.M. – 10:30 A.M.

Room 110, Exhibit Level
Moscone North

DSM-5 for the Member-in-Training (For Residents Only)

Chairs:

Erik Vanderlip, M.D.

Alik Widge, M.D., Ph.D.

Workshop 5 WITHDRAWN

Workshop 6

9:00 A.M. – 10:30 A.M.

Room 114, Exhibit Level
Moscone North

Substance Use Disorders in DSM-5 *APA Task Force on DSM-5*

7

Chairs:

Charles P. O'Brien, M.D., Ph.D.

Deborah Hasin, Ph.D.

Speakers:

Wilson M. Compton, M.D., M.P.E.

Marc Auriacombe, M.D.

11:00 A.M. Sessions

Forum

Forum 01

11:00 A.M. – 1:30 P.M.

Room 3010, Level 3
Moscone West

The Path to Lifetime Achievement: The Role of APA in Career Success Stories

Chair:

Lama Bazzi, M.D.

Speakers:

John M. Oldham, M.D., M.S.

Steve Koh, M.B.A., M.D.

Molly McVoy, M.D.

Debra Pinals, M.D.

Carol A. Bernstein, M.D.

Alik Widge, M.D., Ph.D.



Program changes are printed each day in the Daily Bulletin which can be picked up in the Moscone Convention Center. A mobile application will also be available.

Lectures

Lecture 01

11:00 A.M. – 12:30 P.M.

Gateway Ballroom 103, Street Level
Moscone South

Molecules of Temperament, Mood and Emotion: Animal Models and Human Studies

APA Frontiers of Science Lecture Series

Lecturer:

Huda Akil, Ph.D.

Lecture Chairs:

Gregory W. Dalack, M.D.
Thomas N. Wise, M.D.

Lecture 02

11:00 A.M. – 12:30 P.M.

Exhibit Hall D, Exhibit Level,
Moscone North

The Teaching Novel: *The Spinoza Problem*

APA Distinguished Psychiatrist Lecture Series

Lecturer:

Irvin D. Yalom, M.D.

Lecture Chairs:

Edmond H.T. Pi, M.D.
Michael F. Myers, M.D.

Scientific and Clinical Reports

SCR 02

11:00 A.M. – 12:30 P.M.

Room 3020, Level 3
Moscone West

Attention-Deficit/Hyperactivity Disorder

Moderators:

Shaneel Shah, M.D.
David Preven, M.D.

1. **Comparison of Current ADHD Symptom Severity With Retrospective Childhood ADHD Symptom Severity in Euthymic Bipolar Patients**
Biswadi Chatterjee, M.D.
2. **Elevated Background Noise in Patients With ADHD: A Neuronal Correlate for Inattention**
Emanuel Bubl, M.D.
3. **Risk Factors Associated With Attention-Deficit/Hyperactivity Disorder Among Adults With Serious Mental Illness**
Sebastien C. Fromont, M.D.



Small Interactive Session



These sessions are limited to 50 participants on a first-come first-served basis.

Small Interactive Session 02

11:00 A.M. – 12:30 P.M.

Room 220, East Mezzanine
Moscone South

The Suicidal Patient: Assessment and Management

Meet the Authors

Chairs:

Robert I. Simon, M.D.
Jan Fawcett, M.D.
Patricia R. Recupero, J.D., M.D.

Workshops

Workshop 7

11:00 A.M. – 12:30 P.M.

Room 222, East Mezzanine
Moscone South

Disruptive Behavior in the Workplace: Dealing With the Distressed and Disruptive Physician

Chairs:

Martha E. Brown, M.D.
William Swiggart, M.S.

Speakers:

Martha E. Brown, M.D.
William Swiggart, M.S.

Workshop 8

11:00 A.M. – 12:30 P.M.

Room 224, East Mezzanine
Moscone South

Psychotherapeutic Strategies to Enhance Medication Adherence



Chairs:

Salman Majeed, M.D.
Muhammad H. Majeed, M.D.

Speakers:

Rama Rao Gogineni, M.D.
Donna Sudak, M.D.
Shridhar Sharma, M.B.B.S., M.D.
Amir Ahuja, M.D.

Workshop 9

11:00 A.M. – 12:30 P.M.

Rooms 228-230, East Mezzanine
Moscone South

Care of Complex Traumatic Brain Injury Patients in the United States Military

Chairs:

Scott Moran, M.D.
Brett Schneider, M.D.

Speakers:

Robert L. Koffman, M.D., M.P.H.
David Williamson, M.D.

Workshop 10

11:00 A.M. – 12:30 P.M.

Room 110, Exhibit Level
Moscone North

Resilience and Risk: How Women Psychiatrists Balance Life-Work Issues Across the Lifespan

Association of Women Psychiatrists

Chair:

Toi B. Harris, M.D.

Speakers:

Felicia Akingbala, M.D.
Alice Raymay Mao, M.D.
Leah J. Dickstein, M.A., M.D.
Silvia W. Olarte, M.D.

Workshop 11

11:00 A.M. – 12:30 P.M.

Room 113, Exhibit Level
Moscone North

Substance Abuse and Schizophrenia



Chair:

Saurabh Jauhari, M.D.

Speakers:

Rohit Madan, M.D.
Vishal Maheshwar, M.D.
Srinivas Dannaram, M.B.B.S.

Workshop 12

11:00 A.M. – 12:30 P.M.

Room 114, Exhibit Level
Moscone North

Improving Quality: The Key to High-Performing Mental Health Care Systems

Chair:

Nick Kates, M.B.



All scientific sessions listed in the Annual Meeting Program Book are designated for AMA PRA Category 1 Credits™, except for New Research Poster Sessions.

11:30 A.M. Sessions**Poster****Poster Session 2****11:30 A.M. – 1:00 P.M.**Exhibit Hall A-C, Street Level
Moscone South**Medical Student-Resident
Competition Poster Session 2***Community Service, Curriculum Development and Educational, Psychosocial and/or Biomedical Research***1:00 P.M. Sessions****Courses**

Course Descriptions are available in the Course Brochure. You can pick up a Course Brochure and purchase a course ticket in the Course Enrollment Area located in Registration, Hall A-C South Building Moscone Center. Admission to all courses, including Master Courses is by ticket only.

Course 06**1:00 P.M. – 5:00 P.M.**Room 270/272, West Mezzanine
Moscone South**Melatonin and Light Treatment of
Seasonal Affect Disorder, Sleep and
Other Body Clock Disorders****1 2 4 5****Director:***Alfred Lewy, M.D., Ph.D.***Course 07****1:00 P.M. – 5:00 P.M.**Room 300, Esplanade Level
Moscone South**The Psychiatrist as Expert Witness****3****Director:***Phillip Resnick, M.D.***Course 08****1:00 P.M. – 5:00 P.M.**Room 3001, Level 3
Moscone West**Management of Psychiatric
Disorders in Pregnant and
Postpartum Women****Directors:***Shaila Misri, M.D.**Diana Carter***Faculty:***Deirdre Ryan**Shari Lusskin, M.D.***Lectures****Lecture 3****1:00 P.M. – 2:30 P.M.**Golden Gate C1–C2, Lobby Level, Tower 1
Marriott Marquis San Francisco**Lessons Learned from 30 Years of a
Research Career***APA Simon Bolivar Award Lecture***Lecturer:***Glorisa Canino, Ph.D.***Lecture Chairs:***Daniel B. Martinez, M.D.**Jose De La Gandara, M.D.***Seminars****Seminar 04****1:00 P.M. – 5:00 P.M.**Room 274/276, West Mezzanine
Moscone South**Trauma-Informed Care: Principles
and Implementation****Director:***Sylvia Atdjian, M.D.***Faculty:***Lyndra Bills**Tonier Cain**Joan Gillece, Ph.D.***1:30 P.M. Sessions****Advances in Medicine****Advances in Medicine 1****1:30 P.M. – 3:00 P.M.**Room 3024, Level 3
Moscone West**Protective Versus Harmful Effects
of Stress: Basic Mechanisms and
Clinical Implications****Speaker:***Firdaus Dhabhar, Ph.D.***Chairs:***Baiju Gandhi, M.D.**Catherine C. Crone, M.D.***Lecture****Lecture 04****1:30 P.M. – 3:00 P.M.**Gateway Ballroom 103, Street Level
Moscone South**CNS Drug Discovery and
Development 2013: Problems,
Promises, and Partnering***APA Distinguished Psychiatrist Lecture
Series***Lecturer:***Robert H. Lenox, M.D.***Lecture Chairs:***Josepha A. Cheong, M.D.**Edmond H.T. Pi, M.D.***Scientific and Clinical
Reports****SCR 03****1:30 P.M. – 3:00 P.M.**Room 3018, Level 3
Moscone West**Integration: Collaborative Mental
Health and Medical Care****Moderators:***Daniel Patrick Chapman, M.Sc., Ph.D.**Derya Iren Akbiyik, M.D., O.U.S.*

1. CADET: Clinical and Cost-Effectiveness of Collaborative Care for Depression in United Kingdom Primary Care, a Cluster Randomized Controlled Trial

*David A. Richards, M.D.***5**

2. Primary Care and Mental Health Integration: Overcoming the Clash of Custom and Culture

*Robert C. Joseph, M.D., M.S.***5**

3. Mental Health in Primary Care: New Perspectives on the Center Support for Family Health Southeast of Sao Paulo, Brazil

Ligia Florio, M.D.

4. Integrating Collaborative Care: General Hospital Cost Perspectives From a Transitional Collaborative Care Program, the Med Psych Center Approach

*Carsten Leue, M.D.***5**

SCR 04**1:30 P.M. – 3:00 P.M.**Room 3020, Level 3
Moscone West**Panic Disorder****Chairs:***Elias Shaya, M.D.**Adel Gabriel, M.D.*

- 1. Determination of Long-Term Outcome and Duration Before Relapse for Patients With Panic Disorders**
Olga A. Abdukhadov, M.D.
- 2. Panic Disorder: Effects of Comorbid Psychiatric Disorders on Treatment Response**
Ramakrishna R. Veluri, M.D.
- 3. Cardiovascular Risks After Escitalopram Treatment in Patients With Panic Disorder**
Jung-Yoon Heo, M.D.

5**Small Interactive Session**

! These sessions are limited to 50 participants on a first-come first-served basis.

Small Interactive Session 3**1:30 P.M. – 3:00 P.M.**Room 220, East Mezzanine
Moscone South
The Art of Being a Geriatric Psychiatrist: Integrating Clinical Research Findings Into Patient Care (For Residents Only)
4**Chair:***Carl I. Cohen, M.D.***! SESSION TRACKS**

- 1** Addiction Psychiatry
- 2** Child and Adolescent Psychiatry
- 3** Forensic Psychiatry
- 4** Geriatric Psychiatry
- 5** Psychosomatic Psychiatry
- 6** NIDA
- 7** *DSM-5*

Workshops**Workshop 13****1:30 P.M. – 3:00 P.M.**Room 222, East Mezzanine
Moscone South
Complementary and Alternative Therapy in U.S. Military Settings
Chairs:*Elsbeth C. Ritchie, M.D., M.P.H.**Gary H. Wynn, M.D.***Speakers:***Joseph M. Helms, M.D.**Paul Sargent, M.D.**Robert Neil McLay, M.D., Ph.D.**Robert L. Koffman, M.D., M.P.H.**Elsbeth C. Ritchie, M.D., M.P.H.**Gary H. Wynn, M.D.***Workshop 14****1:30 P.M. – 3:00 P.M.**Room 224, East Mezzanine
Moscone South
The Next Generation: Trends, Factors, and Success Stories in Recruiting Medical Students Into Psychiatry
Chairs:*Deborah J. Hales, M.D.**John Spollen, M.D.***Speakers:***Sandra M. DeJong, M.D., M.Sc.**Francis Lu, M.D.**Vilma McCarthy, M.D.**Robert M. Rohrbaugh, M.D.***Workshop 15****1:30 P.M. – 3:00 P.M.**Rooms 228-230, East Mezzanine
Moscone South
Autism and Learning Interventions: From Early Days to the Next Frontier
2**Chair:***Mikel Matto, M.D.***Speakers:***Alice Raymay Mao, M.D.**Jennifer Yen, M.D.**Mikel Matto, M.D.*

! All scientific sessions listed in the Annual Meeting Program Book are designated for AMA PRA Category 1 Credits™, except for New Research Poster Sessions.

Workshop 16**1:30 P.M. – 3:00 P.M.**Room 310, Esplanade Level
Moscone South
The Risks and Responsible Roles for Psychiatrists Who Interact With the Media
3**Chair:***Brian Cooke, M.D.***Speakers:***Brian Cooke, M.D.**Tonia L. Werner, M.D.**Ezra Griffith, M.D.***Workshop 17****1:30 P.M. – 3:00 P.M.**Room 110, Exhibit Level
Moscone North
Psychiatrists Who Have Survived the Suicide Death of a Loved One: Their Insights
Chair:*Michael F. Myers, M.D.***Speakers:***Akshay Lohitsa, M.D.**Anna Halperin Rosen, M.D.**David Greenspan, M.D.**Morisa Schiff-Mayer, M.D.**Edward Rynearson, M.D.***Workshop 18****1:30 P.M. – 3:00 P.M.**Room 111, Exhibit Level
Moscone North
Sexuality in Long-Term Care: The Patient, Policy, and Paternalism
4**Chair:***Sanjay Vaswani, M.D.***Speaker:***Amita R. Patel, M.D., M.H.A.***Workshop 19****1:30 P.M. – 3:00 P.M.**Room 112, Exhibit Level
Moscone North
Fit for Duty? Evaluations in High-Stakes Professions: Lawyers, Police, and Physicians
3**Chair:***Patricia R. Recupero, J.D., M.D.***Speakers:***Marilyn Price, C.M., M.D.**Debra Pinals, M.D.*

Workshop 20

1:30 P.M. – 3:00 P.M.
Room 114, Exhibit Level
Moscone North

Strategies to Reduce Utilization of Antipsychotics in Long-Term Care

4

Chair:

Abhilash Desai, M.D.

Speakers:

George T. Grossberg, M.D.
Allan A. Anderson, M.D.

2:00 P.M. Sessions**Advances in Series****Advances in Series 1**

2:00 P.M. – 5:00 P.M.
Room 130/131, Exhibit Level
Moscone North

Advances in Brief Therapy**Chair:**

Mantosh Dewan, M.D.

1. **Cognitive Therapy**
Judith Beck, Ph.D.
2. **Exposure Therapy for a Rape Survivor With PTSD**
Seth J. Gillihan, Ph.D.
3. **Time-Limited Dynamic Psychotherapy: An Attachment-Based, Experiential, Interpersonal Approach**
Hanna Levenson, Ph.D.

Media Workshop**Media Workshop 2**

2:00 P.M. – 5:00 P.M.
Room 308, Esplanade Level
Moscone South

The Holding Environment: Photographs of Psychotherapy Rooms**Chair:**

Jose Ribas, M.D.

Presidential Symposia**Presidential Symposium 3**

2:00 P.M. – 5:00 P.M.
Gateway Ballroom 102, Street Level
Moscone South

Psychotherapy: Expense, Education, and Efficacy**Chair:**

Salman Akhtar, M.D.

1. **Cognitive Behavior Therapy in Psychiatric Practice**
Jesse H. Wright, M.D., Ph.D.
2. **Objectives, Formulation, and Videotape: Psychotherapy Training Today**
Deborah L. Cabaniss, M.D.
3. **Studies on the Cost-Effectiveness of Psychotherapy**
Susan G. Lazar, M.D.
4. **The Unfortunate Marginalization of Psychotherapy in the Practice and Training of Psychiatry**
Salman Akhtar, M.D.

Poster**Poster Session 3**

2:00 P.M. – 4:00 P.M.
Exhibit Hall A-C, Street Level
Moscone South

International Poster Session**Symposia****Symposium 14**

2:00 P.M. – 5:00 P.M.
Gateway Ballroom 104, Street Level
Moscone South

Advances in Geriatric Depression: The Pathophysiology and Treatment

4

Chair:

Charles Nemeroff, M.D., Ph.D.

1. **Heartache and Heartbreak: Depression and Cardiovascular Disease**
Charles Nemeroff, M.D., Ph.D.
2. **Depression and Alzheimer's Disease**
K. Ranga Krishnan, M.D.
3. **"Vascular Depression" Hypothesis: Fifteen Years Later**
George S. Alexopoulos, M.D.
4. **Treatment and Prevention of Major Depression in Older Adults**
Charles F. Reynolds III, M.D.

Symposium 15

2:00 P.M. – 5:00 P.M.
Room 3002, Level 3
Moscone West

Assessment and Intervention for Domains of Schizophrenia**Chair:**

S. Charles Schulz, M.D.

1. **Cognitive Impairments in Schizophrenia**
Robert Buchanan, M.D.
2. **Negative Symptoms as a Therapeutic Target**
Stephen R. Marder, M.D.
3. **Neuroscience-Informed Cognitive Training for the Neural System Deficits of Schizophrenia**
Sophia Vinogradov, M.D.
4. **Unawareness of Illness in Schizophrenia: Etiology, Impact on Course of Illness, and Treatment Approach Indicated for Patients With Poor Insight**
Xavier Amador, Ph.D.

Symposium 16

2:00 P.M. – 5:00 P.M.
Room 3003, Level 3
Moscone West

Translating the Translation: Bringing Translational Neuroscience Research on Depression and Anxiety to the Clinician**Chair:**

Mayada Akil, M.D.

Discussant:

Mayada Akil, M.D.

1. **Clinical Case Presentation: Can Translational Neuroscience Influence Our Thinking About Our Patients?**
Mayada Akil, M.D.
2. **Altered Fear Learning Across Development in Both Mouse and Human**
Francis Lee, M.D., Ph.D.
3. **Conquering Fear: Neurobiological Advances in Understanding, Treating, and Preventing Fear-Related Disorders, Including Phobias and PTSD**
Kerry Ressler, M.D., Ph.D.
4. **Measuring and Manipulating Emotion Circuits in Psychopathology**
Amit Etkin, M.D., Ph.D.



Program changes are printed each day in the Daily Bulletin which can be picked up in the Moscone Convention Center. A mobile application will also be available.

Symposium 17

2:00 P.M. – 5:00 P.M.

Room 3004, Level 3
Moscone West**The Importance of Patient Treatment Preference in Clinical Outcome****Chairs:***James Kocsis, M.D.*
*John C. Markowitz, M.D.***Discussant:***Peter Roy-Byrne, M.D.*

- 1. Patient Preference as a Moderator of Outcome for Chronic Depression Treated With Nefazodone, CBASP**
James Kocsis, M.D.
- 2. Patient Treatment Preference as a Predictor of Response and Attrition in the REVAMP Trial**
Dana Steidtmann, Ph.D.
- 3. Psychotherapy Treatment Preferences of Patients With Chronic PTSD**
John C. Markowitz, M.D.
- 4. The Impact of Patient Beliefs and Preferences on Outcomes in Depression**
Boadie Dunlop, M.D., M.Sc.

Symposium 18

2:00 P.M. – 5:00 P.M.

Room 3005, Level 3
Moscone West**Nonpharmacological Treatment Interventions for Perinatal Depression****Chairs:***Mytilee Vemuri, M.D.*
*Katherine L. Wisner, M.D., M.S.***Discussant:***Katherine L. Wisner, M.D., M.S.*

- 1. Treatment Decisions for Perinatal Depression: The Need for Nonpharmacological Alternatives**
Mytilee Vemuri, M.D.

! SESSION TRACKS

- 1** Addiction Psychiatry
- 2** Child and Adolescent Psychiatry
- 3** Forensic Psychiatry
- 4** Geriatric Psychiatry
- 5** Psychosomatic Psychiatry
- 6** NIDA
- 7** *DSM-5*

- 2. Psychotherapy for Perinatal Mood Disorders**
Katherine E. Williams, M.D.
- 3. Sleep and Wake Therapies in Pregnancy and Postpartum Depression**
Barbara Parry, M.D.
- 4. Acupuncture for Perinatal Depression**
Rachel Manber, Ph.D.
- 5. Nutraceuticals in the Treatment of Perinatal Depression**
Kristina M. Deligiannidis, M.D.

Symposium 19

2:00 P.M. – 5:00 P.M.

Room 3006, Level 3
Moscone West**Geriatric Psychopharmacology: Perils to Pearls***Council on Geriatric Psychiatry***4****Chairs:***Helen H. Kyomen, M.D., M.S.*
*Iqbal Ahmed, M.D.***Discussant:***James M. Ellison, M.D., M.P.H.*

- 1. Treatment of Depression Associated With Cognitive Symptoms and Medical Comorbidity: Navigating Between Scylla and Charybdis**
Iqbal Ahmed, M.D.
- 2. Management of Noncognitive Signs and Symptoms of Dementia/Major Neurocognitive Disorder: Thinking Outside the Black Box**
Helen H. Kyomen, M.D., M.S.
- 3. Antipsychotics and the Metabolic Syndrome: Peculiarities of the Latino Elderly Patient**
Bernardo Ng, M.D.
- 4. Case Discussions: Pharmacokinetics and Pharmacodynamics in the Aging Body**
James M. Ellison, M.D., M.P.H.

Symposium 20

2:00 P.M. – 5:00 P.M.

Room 3007, Level 3
Moscone West**The Other Half: Borderline Personality Disorder in Men**
*North American Association for the Study of Personality Disorders***Chairs:***Antonia S. New, M.D.*
*Marianne Goodman, M.D.***Discussant:***Joel Paris, M.D.*

- 1. Men With Borderline Personality Disorder: Characteristics and Comorbidities**
Antonia S. New, M.D.
- 2. Developmental Trajectories to Borderline Personality Disorder in Male Offspring**
Marianne Goodman, M.D.
- 3. The Clinical Picture of Males With Borderline Personality Disorder**
Barbara Stanley, Ph.D.
- 4. Gender Differences in Axis I Psychopathology Reported by Borderline Patients Over 16 Years of Prospective Follow-Up**
Mary Zanarini, Ed.D.

Symposium 21

2:00 P.M. – 5:00 P.M.

Room 3008, Level 3
Moscone West**HIV Update****5****Chair:***Francine Cournos, M.D.*

- 1. HIV/AIDS Medical Update: Optimizing Medical Management in HIV-Infected Individuals**
Marshall Forstein, M.D.
- 2. HIV From Cradle to Grave: Key Considerations Along the Life Cycle**
Suad Kapetanovic, M.D.
- 3. HIV Psychiatric Disorders**
Jordi Blanch, M.D., Ph.D.
- 4. Substance Use Disorders in Patients With HIV**
Philip Bialer, M.D.

Symposium 22

2:00 P.M. – 5:00 P.M.

Room 3009, Level 3
Moscone West**Update on Treatment of Personality Disorder Traits***Association for Research in Personality Disorders***Chair:***James Reich, M.D.***Discussant:***Alan F. Schatzberg, M.D.*

- 1. New Directions in the Neuropsychopharmacology of Personality Disorder and Potential Implications for Clinical Treatment**
Larry J. Siever, M.D.
- 2. The Role of Diagnosis and Assessment in the Treatment of Personality Disorders**
John Livesley, M.D., Ph.D.

3. **How Empirical Studies of Personality Trait Treatment Inform Office-Based Practice**
James Reich, M.D.
4. **Integrating Social Psychology Into Psychotherapy for Personality Disorder Traits**
David Allen, M.D.

Symposium 23

2:00 P.M. – 5:00 P.M.
Room 3010, Level 3
Moscone West

Anxiety Disorders in DSM-5

APA Task Force on DSM-5

7

Chairs:

Michelle Craske, Ph.D.
Katharine A. Phillips, M.D.

1. **Agoraphobia and Generalized Anxiety Disorder in DSM-5: Proposed Changes and Their Rationale**
Hans-Ulrich Wittchen, M.D.
2. **Panic Attacks, Panic Disorder, and Specific Phobia in DSM-5**
Michelle Craske, Ph.D.
3. **Separation Anxiety Disorder in DSM-5**
Susan Bogels, Ph.D.
4. **Social Anxiety Disorder in DSM-5**
Murray B. Stein, M.D., M.P.H.

Symposium 24

2:00 P.M. – 5:00 P.M.
Room 3011, Level 3
Moscone West

Biomarker Studies of Posttraumatic Stress Disorder in Combat Veterans

Chairs:

Xiaodan Yan, M.S., Ph.D.
Charles Marmar, M.D.

Discussant:

Thomas Neylan, M.D.

1. **Neurocognitive Impairment in Combat-Related PTSD**
Clare Henn-Haase, Psy.D.
2. **Neuroimaging Markers of PTSD**
Susanne Mueller, M.D.
3. **Neuroendocrinology Studies of Combat-Related PTSD**
Rachel Yehuda, Ph.D.
4. **Metabolic and Cell-Aging Markers of PTSD in Combat Veterans**
Owen Wolkowitz, M.D.
5. **Genetics of PTSD: A Study of Combat Veterans**
Steve Hamilton, M.D., Ph.D.
6. **Informative Molecular Markers of PTSD**
Rasha Hammamieh, Ph.D.

Symposium 25

2:00 P.M. – 5:00 P.M.
Room 3022, Level 3
Moscone West

Substance Use Disorders in DSM-5: Evidence and Clinical Implications

APA Task Force on DSM-5

7

Chairs:

Wilson M. Compton, M.D., M.P.E.
Deborah Hasin, Ph.D.

1. **Combining Abuse and Dependence Into a Single DSM-5 Substance Use**
Bridget F. Grant, M.S., Ph.D.,
Kathleen Bucholz, Ph.D., M.P.H.
2. **DSM-5 SUD Threshold, Criteria Changes, Substance-Specific Changes Related to Cannabis, Caffeine, and Nicotine, and International Considerations**
Deborah Hasin, Ph.D.
Guilherme Borges, D.Sc., M.D.
3. **Non-Substance Addictions in DSM-5**
Charles P. O'Brien, M.D., Ph.D.,
Marc Auriacombe, M.D.
4. **Substance-Induced Disorders in DSM-5**
Marc A. Schuckit, M.D.,
Thomas J. Crowley, M.D.

3:30 P.M. Sessions

Lecture

Lecture 5

3:30 P.M. – 5:00 P.M.
Gateway Ballroom 103, Street Level
Moscone South

Science to Practice: Role of the Leadership in Narrowing the Gap

APA Administrative Psychiatry Award Lecture

Lecturer:

Sy A. Saeed, M.D., M.S.

Lecture Chair:

Barry K. Herman, M.D.



All scientific sessions listed in the Annual Meeting Program Book are designated for AMA PRA Category 1 Credits™, except for New Research Poster Sessions.

Scientific and Clinical Reports

SCR 05

3:30 P.M. – 5:00 P.M.
Room 3018, Level 3
Moscone West

Trauma and Events in American Society

Moderators:

Elias Shaya, M.D.
Kunal Tank, M.D.

1. **Sandusky's Legacy: Remains of Childhood Trauma in Adult Life**
Lenore C. Terr, M.D.
2. **Hurricane Katrina's Psychological and Neuroendocrine Impact on Relocated Adolescents: A Pilot Study**
Phebe M. Tucker, M.D.

2

SCR 06

3:30 P.M. – 5:00 P.M.
Room 3020, Level 3
Moscone West

Genetics Broadly Considered

Chairs:

Meera Vaswani, M.D.
Adeel Ansari, M.B.B.S.

1. **Epigenetics, Memory, Memes, and Culture in Mental Illness**
Hoyle Leigh, M.D.
2. **22Q13 Deletion Syndrome: Results From Comprehensive Clinical and Genetic Evaluations**
Benjamin N. Angarita, M.D.
3. **Is There a Gene-Spiritual Connection?**
Albert Gaw, M.D.

5

Workshops

Workshop 21

3:30 P.M. – 5:00 P.M.
Room 220, East Mezzanine
Moscone South

United Kingdom Critical Psychiatry Network: Implications for APA and Global Psychiatry

Chairs:

Helena Hansen, M.D., Ph.D.
Bradley Lewis, M.D., Ph.D.

Speakers:

Hugh Middleton, M.D.
Sami Timimi,
Pat Bracken, M.D., Ph.D.

Workshop 22

3:30 P.M. – 5:00 P.M.
Room 222, East Mezzanine
Moscone South

Taming the Big Bad Wolf: Direct Supervision in Psychotherapy Training**Chair:**

Tracy E. Foose, M.D.

Speakers:

Ellen Haller, M.D.
Jonathan Lichtmacher, M.D.
Rick Steele, A.B., M.D.
Ben Elitzur, M.D.

Workshop 23

3:30 P.M. – 5:00 P.M.
Room 224, East Mezzanine
Moscone South

Changes in Psychiatric Education: The Psychiatry Milestones and the Next Accreditation System of the ACGME

APA Council on Medical Education and Lifelong Learning

Chair:

Christopher R. Thomas, M.D.

Speakers:

George Keepers, M.D.
Donald Rosen, M.D.
Alik Widge, M.D., Ph.D.

Workshop 24

3:30 P.M. – 5:00 P.M.
Rooms 228-230, East Mezzanine
Moscone South

Integrated Care and the Patient-Centered Medical Home in the Veterans Health Administration: What Has Six Years of National Implementation Taught Us?

U.S. Department of Veteran Affairs

Chair:

Andrew S. Pomerantz, M.D.

Speakers:

Andrew S. Pomerantz, M.D.
Edward Post, M.D., Ph.D.
Patricia Gibson, M.D.

Workshop 25

3:30 P.M. – 5:00 P.M.
Room 310, Esplanade Level
Moscone South

Unconscious Projections: The Portrayal of Psychiatry in Recent American Film**Chair:**

Steven Pflanz, M.D.

Workshop 26

3:30 P.M. – 5:00 P.M.
Room 110, Exhibit Level
Moscone North

Making the Most of Your Chief Year: Chief Residents' Forum I (For Residents Only)**Chairs:**

Lee A. Robinson, M.D.
Alan J. Hsu, M.D.

Speakers:

Keith Hermanstynne, M.D., M.P.H.
Esther Oh, M.D.
Luke White, M.D.
Neisha D'Souza, M.D.
Suzanne Franki, M.D.
Daniel Notzon, M.D.

Workshop 27

3:30 P.M. – 5:00 P.M.
Room 111, Exhibit Level
Moscone North

EEG in Psychiatric Practice**Chairs:**

Oliver Pogarell, M.D.
Nash N. Boutros, M.D.

Speakers:

Oliver Pogarell, M.D.
Nash N. Boutros, M.D.

Workshop 28

3:30 P.M. – 5:00 P.M.
Room 112, Exhibit Level
Moscone North

Challenging Cases: Management of Patients With Intellectual Disabilities and Sexually Offensive Behaviors**Chairs:**

Durga Prasad Bestha, M.B.B.S.
Sunil K. Routhu, M.B.B.S.

Workshop 29

3:30 P.M. – 5:00 P.M.
Room 113, Exhibit Level
Moscone North

Sports Psychiatry: Supporting Life Balance and Peak Performance for Athletes Across the Lifespan

1 2

Chair:

David R. McDuff, M.D.

Workshop 30

3:30 P.M. – 5:00 P.M.
Room 114, Exhibit Level
Moscone North

Emergency Presentations to an Inner-City Psychiatric Service for Children and Adolescents

2

Chair:

Linda M. Dil, M.D.

Speakers:

Jurgen Cornelis, M.D.
Flip-Jan van Oenen, M.D.

4:30 P.M. Sessions**Session****Opening Session**

4:30 P.M. – 5:30 P.M.
Hall D, Exhibit Level,
Moscone North

Opening Session**7:00 P.M. Sessions****Media Workshops****Media Workshop 3**

7:00 P.M. – 10:00 P.M.
Nob Hill A-D
Marriott Marquis San Francisco

"Healthy Minds" Public Television Series: Military Mental Wellness**Chair:**

Jeffrey A. Borenstein, M.D.

! SESSION TRACKS

- 1** Addiction Psychiatry
- 2** Child and Adolescent Psychiatry
- 3** Forensic Psychiatry
- 4** Geriatric Psychiatry
- 5** Psychosomatic Psychiatry
- 6** NIDA
- 7** DSM-5

Opening Session: A Special Conversation Between Drs. Dilip V. Jeste and Elyn Saks

4:30 P.M. – 6:30 P.M.

Exhibit Hall D, Exhibit Level,
Moscone North

Call to Order

Dilip V. Jeste, M.D., President

Presentation of Check to the San Francisco Mental Health Center

Dilip V. Jeste, M.D., President

Introduction of Stage Guests

Dilip V. Jeste, M.D., President

Introduction of Dr. Josepha A. Cheong

Dilip V. Jeste, M.D., President

Report from the Scientific Program Committee

Josepha A. Cheong, M.D., Chairperson

Introduction of Presidents and Representatives of United States and International Allied Organizations

Dilip V. Jeste, M.D., President

Introduction of the President for the Presidential Address

Carolyn B. Robinowitz, M.D.

Presidential Address

Dilip V. Jeste, M.D., President

Introduction of the President-Elect for the Response to the Presidential Address

Nora D. Volkow, M.D.

Response of the President-Elect

Jeffrey A. Lieberman, M.D.

Introduction of the Special Program

Dilip V. Jeste, M.D., President

Adjournment

A Special Conversation Between Drs. Dilip Jeste and Elyn Saks

Dr. Jeste will interview Dr. Saks to explore the issues of recovery, stigma, resilience, relative value of psychosocial and pharmacological interventions, and bioethics relevant to people with serious mental illnesses.

Elyn Saks, Ph.D., J.D. is Associate Dean and Orrin B. Evans Professor of Law, Psychology, and Psychiatry and the Behavioral Sciences at the University of Southern California Gould Law School and an expert in mental health law. She is the author of the critically-acclaimed book *The Center Cannot Hold: My Journey Through Madness*, which recounts her life-long struggle with schizophrenia.



Dilip V. Jeste, M.D., is President of the American Psychiatric Association, Estelle and Edgar Levi Chair in Aging, Distinguished Professor of Psychiatry and Neurosciences, Director, Sam and Rose Stein Institute for Research on Aging, and Chief, Geriatric Psychiatry Division at the University of California, San Diego.



Visit the APP Bookstore at the 2013 APA Annual Meeting

DSM-5™ Available at the Meeting!

APP Bookstore Hours

Saturday, May 18 9:00 am – 5:00 pm
Sunday, May 19 10:00 am – 4:00 pm
Monday, May 20 10:00 am – 4:00 pm
Tuesday, May 21 10:00 am – 4:00 pm

APA Members receive a 20% discount on APP titles

MITs receive a 25% discount, plus member discounts for journals as well as products on PsychiatryOnline.org.

Non-members receive a 15% discount.

Essentials of Clinical Psychopharmacology, Third Edition

Edited by Alan F. Schatzberg, M.D., and Charles B. Nemeroff, M.D., Ph.D.

2013 • 899 pages • ISBN 978-1-58562-419-5 • Paperback
\$159.00 • Item #62419

Autism and Other Neurodevelopmental Disorders

Edited by Robin L. Hansen, M.D., and Sally J. Rogers, Ph.D.

2013 • 326 pages • ISBN 978-1-58562-425-6 • Paperback
\$65.00 • Item #62425

Restoring Mentalizing in Attachment Relationships

Treating Trauma With Plain Old Therapy

Jon G. Allen, Ph.D.

Foreword by Peter Fonagy, Ph.D., F.B.A.

2013 • 325 pages • ISBN 978-1-58562-418-8 • Paperback
\$65.00 • Item #62418

Casebook of Neuropsychiatry

Edited by Trevor A. Hurwitz, M.B., Ch.B., M.R.C.P. (U.K.), F.R.C.P.C., and Warren T. Lee, M.D., Ph.D.

2013 • 368 pages • ISBN 978-1-58562-431-7 • Paperback
\$75.00 • Item #62431

Management of Adults With Traumatic Brain Injury

Edited by David B. Arciniegas, M.D., Nathan D. Zasler, M.D., Rodney D. Vanderploeg, Ph.D., and Michael S. Jaffee, M.D.

2013 • 608 pages • ISBN 978-1-58562-404-1 • Paperback
\$79.00 • Item #62404

Clinical Guide to Depression and Bipolar Disorder

Findings From the Collaborative Depression Study

Edited by Martin B. Keller, M.D., William H. Coryell, M.D., Jean Endicott, Ph.D., Jack D. Maser, Ph.D., and Pamela J. Schettler, Ph.D.

2013 • 256 pages • ISBN 978-1-58562-433-1 • Paperback
\$55.00 • Item #62433

The Mental Health Professional in Court A Survival Guide

Thomas G. Gutheil, M.D., and Eric Y. Drogin, J.D., Ph.D.

2013 • 129 pages • ISBN 978-1-58562-438-6 • Paperback
\$59.00 • Item #62438

Manual of Clinical Psychopharmacology for Nurses

Edited by Laura G. Leahy, M.S.N., P.M.H.-A.P.R.N., and Christian G. Kohler, M.D.

2013 • 560 pages • ISBN 978-1-58562-434-8 • Paperback
\$65.00 • Item #62434

FOCUS Major Depressive Disorder Maintenance of Certification (MOC) Workbook

Edited by Deborah J. Hales, M.D., Mark Hyman Rapaport, M.D., and Kristen Moeller

2013 • 191 pages • ISBN 978-0-89042-460-5 • Paperback
\$85.00 • Item #2460

Clinical Manual of Child and Adolescent Psychopharmacology, Second Edition

Edited by Molly McVoy, M.D., and Robert L. Findling, M.D., M.B.A.

2013 • 484 pages • ISBN 978-1-58562-435-5 • Paperback
\$79.00 • Item #62435

Psycho-Oncology

Edited by Thomas N. Wise, M.D., Massimo Biondi, M.D., and Anna Costantini, Ph.D.

2013 • 448 pages • ISBN 978-1-58562-423-2 • Paperback
\$74.00 • Item #62423



www.appi.org

Phone: 1-800-368-5777 • Email: appi@psych.org

Priority Code AH1311  

2013

PURSUING WELLNESS ACROSS THE LIFESPAN

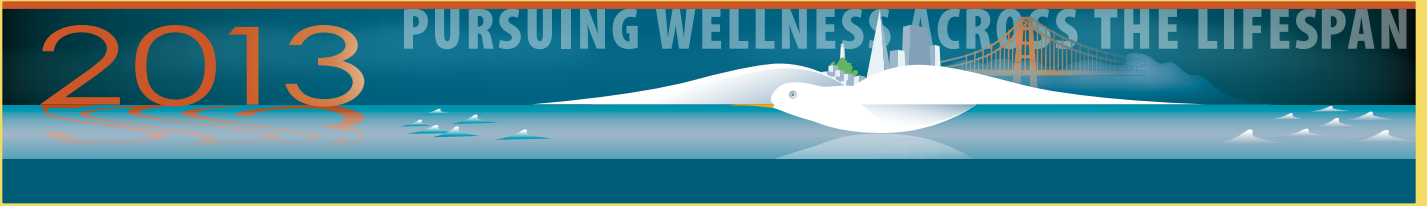

SUNDAY
MAY 19

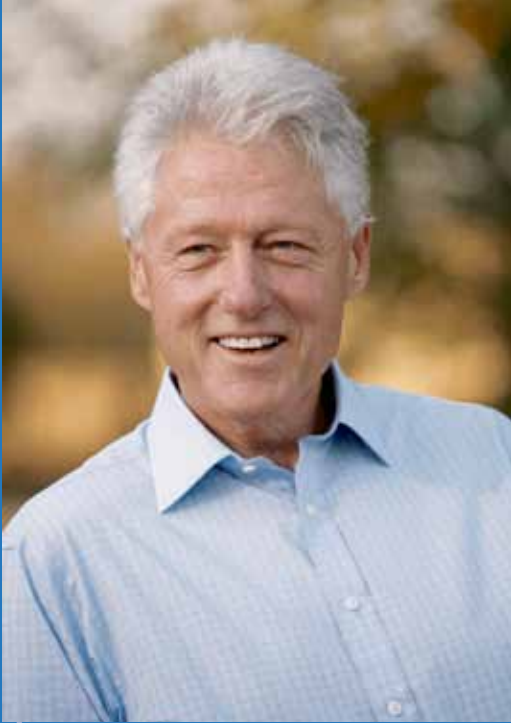

2013 APA Annual Meeting

Keynote Speech by President Bill Clinton

Sunday, May 19, 5:30 pm to 6:30 pm
San Francisco, CA
Moscone Center, Hall D

After leaving the White House, President Clinton established the William J. Clinton Foundation with the mission to improve global health, strengthen economies, promote healthier childhoods, and protect the environment by fostering partnerships among governments, businesses, nongovernmental organizations (NGOs), and private citizens to turn good intentions into measurable results. Today the Foundation has staff and volunteers around the world working to improve lives through several initiatives, including the Clinton Health Access Initiative, which is helping 4.5 million people living with HIV/AIDS access lifesaving drugs. The Clinton Climate Initiative, the Clinton Development Initiative, and the Clinton Giustra Sustainable Growth Initiative—are applying a business-oriented approach to fight climate change worldwide and to promote sustainable economic growth in Africa and Latin America. In the U.S., the Foundation is working to combat the alarming rise in childhood obesity through the Alliance for a Healthier Generation, and is helping individuals and families succeed and to increase small business growth in underserved communities through the Clinton Economic Opportunity Initiative. Established in 2005, the Clinton Global Initiative brings together global leaders to devise and implement innovative solutions to some of the world's most pressing issues. So far, more than 2,100 Clinton Global Initiative commitments have improved the lives of 400 million people in 180 nations.



Ben Rush Lecture

Anne Harrington, Ph.D.
 Sunday, 8:00 a.m.–9:30 a.m.



Anne Harrington, Ph.D., is Acting Chair, professor, and Director of Undergraduate Studies for the

History of Science department, specializing in the history of psychiatry and neuroscience. She received her Ph.D. from Oxford University and has held postdoctoral fellowships at the Wellcome Institute for the History of Medicine (London) and the University of Freiburg (Germany). Currently, she serves on the Board of the Mind and Life Institute, an organization dedicated to cross-cultural dialogue between Buddhism and the brain sciences. She is co-editor of *Biosocieties* and the author of three books, *Medicine, Mind and the Double Brain* (1987), *Reenchanted Science* (1997), and *The Cure Within* (2007). She has also published many articles and produced a range of edited collections including *The Placebo Effect* (1997). Research interests include the history of the neurological case history and the “inner world” of brain disorder.

APA Frontiers of Science Lecture

Andrew V. Schally, Ph.D., M.D.H.C.
 Sunday, 8:00 a.m.–9:30 a.m.



Andrew V. Schally, Ph.D., M.D.H.C., received his Ph.D. degree in endocrinology/bio-

chemistry from McGill University. He joined the faculty of the Department of Pathology at the University of Miami Miller School of Medicine in 2006 and is currently Distinguished Leonard M. Miller Professor of Pathology and Director of the Endocrine, Polypeptide, and Cancer Institute. He is also a Distinguished Medical Research Scientist of the Department of Veterans Affairs. For his research on hypothalamic hormones, he received many

honors and awards including the Nobel Prize in Physiology and Medicine in 1977. Dr. Schally has authored or co-authored more than 2,300 scientific publications in the field of endocrinology and oncology. He is continuing his work on the development of new therapies for cancer using various peptide analogs.

Oskar Pfister Award Lecture

Marc Galanter, M.D.
 Sunday, 10:00 a.m.–11:30 a.m.



Marc Galanter, M.D. is a Professor of Psychiatry at New York University and

was Founding Director of its Division of Alcoholism and Drug Abuse. He is senior editor of *Substance Abuse* and co-editor of the American Psychiatric Association's *Textbook of Substance Abuse Treatment*. He has written three books—*Cults: Faith, Healing, and Coercion*, *Network Therapy for Alcohol and Drug Abuse*, and *Spirituality and the Healthy Mind*—and has published more than 200 peer-reviewed articles. His research has addressed network therapy for substance abuse, pharmacologic treatment for addiction, the psychology of Twelve-Step recovery, and spirituality in healthcare. Among his awards are APA's Gold Achievement Award for innovation in clinical care and the Seymour Vestermark Award for Psychiatric Education, New York State's Award for Psychiatric Research, and the Brinkley Smithers Award for Research from the American Society of Addiction Medicine.

APA Frontiers of Science Lecture

Jan-Ake Gustafsson, M.D., Ph.D.
 Sunday, 10:00 a.m.–11:30 a.m.



Jan-Ake Gustafsson, M.D., Ph.D., has been the Robert A. Welch Professor at the University of

Houston and Director of the new Center of Nuclear Receptors and Cell

Signaling since January 2009. Before that, he was professor of Medical Nutrition and Chairman of the Department of Biosciences and Nutrition at the Karolinska Institutet in Stockholm. Dr. Gustafsson's early focus on the biochemistry of steroid receptors led to his discovery of the three-domain structure of the glucocorticoid receptor, its specific DNA binding, and its cloning. Dr. Gustafsson determined the first structure of the DNA-binding domain of a steroid receptor and discovered two novel receptors, liver X receptor beta (LXRβ) and the second estrogen receptor ERβ. Both ERβ and LXRβ have important functions in the central nervous system.

APA Frontiers of Science Lecture

Stanley B. Prusiner, M.D.
 Sunday 12:30 p.m.–2:00 p.m.

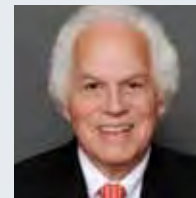

Stanley B. Prusiner, M.D., is Director of the Institute for Neurodegenerative Diseases and

Professor of Neurology at the University of California, San Francisco. Dr. Prusiner is internationally recognized for discovering a class of pathogens that he named prions. His current research focuses on determining their atomic structure and deciphering their mechanism of replication, to produce therapeutics that retard neurodegeneration in Parkinson's, Alzheimer's, and other dementias. Dr. Prusiner is a member of the National Academy of Sciences and Institute of Medicine, the American Academy of Arts and Sciences, and the Royal Society, London. He is the recipient of numerous prizes, including the Nobel Prize in Physiology or Medicine (1997) and the National Medal of Science (2009). Dr. Prusiner holds 50 issued or allowed United States patents, which are assigned to the University of California.

APA Distinguished Psychiatrist Lecture

Gary Small, M.D.
Sunday, 2:30 p.m.–4:00 p.m.



Gary Small, M.D., attended medical school at the University of Southern California and trained in geriatric psychiatry at UCLA, where he is now Professor of Psychiatry, Parlow-Solomon Professor on Aging, and Director of the UCLA Longevity Center and the Geriatric Psychiatry Division at the Semel Institute for Neuroscience and Human Behavior. His research team has developed brain scan methods that detect signs of Alzheimer's disease years before patients show symptoms. He tests medicines for delaying the onset of Alzheimer's symptoms and has developed healthy lifestyle and memory training programs. Scientific American magazine named him one of the world's top innovators in science and technology. Among his many publications are popular books such as *The Memory Bible* (New York Times best seller) and his most recent book, *The Alzheimer's Prevention Program*.

He tests medicines for delaying the onset of Alzheimer's symptoms and has developed healthy lifestyle and memory training programs. Scientific American magazine named him one of the world's top innovators in science and technology. Among his many publications are popular books such as *The Memory Bible* (New York Times best seller) and his most recent book, *The Alzheimer's Prevention Program*.

Manfred S. Guttmacher Award Lecture

Alec Buchanan, M.D., Ph.D.,
Michael Norko, M.D., M.A R.
Sunday, 2:30 p.m.–4:00 p.m.



Alec Buchanan, M.D., Ph.D., associate professor in the Law and Psychiatry Division at Yale

School of Medicine, earned an M.B.Ch.B. and M.D. from the University of Edinburgh, M. Phil. degrees from the University of London and Cambridge University as well as a doctorate from Cambridge. His research is focused on psychiatric risk assessment and risk management, services for mentally disordered offenders, and psychiatric jurisprudence. He is Associate Editor of the *Journal of the American Academy of Psychiatry and the Law* and *Journal of Marriage and Family*. and recently chaired the APA Task Force which produced the report *Resource Document on Psychiatric Violence Risk Assessment (Am J Psychiatry 169:3, March 2012, data supplement)*. He is a Fellow of both the APA and the Royal College of Psychiatry.

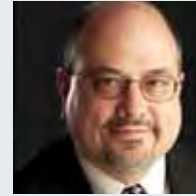

Michael Norko, M.D., M.A R., associate professor in the Law and Psychiatry Division at Yale

School of Medicine and Director of Forensic Services for the Connecticut Department of Mental Health and Addiction Services, received his M.D. from SUNY–Upstate Medical Center and mental health administration certificate from the New School for Social Research. He is a Past President of the Connecticut Psychiatric Society, has chaired the AAPL Committee on Institutional and Correctional Forensic Psychiatry, was Editor of the *AAPL Newsletter* (1996-2003), and the Vice President of AAPL (2005-2006); and he currently is Deputy Editor of the *Journal of the American Academy of Psychiatry and the Law*. He has published and presented nationally and internationally on forensic psychiatry, including his special interest in the use of the concepts of dangerousness and risk in psychiatric practice.

7:30 A.M. Sessions

Courses

! Course Descriptions are available in the Course Brochure. You can pick up a Course Brochure and purchase a course ticket in the Course Enrollment Area located in Registration, Hall A–C South Building Moscone Center. Admission to all courses, including Master Courses is by ticket only.

Course 14

7:30 A.M. - 4:30 P.M.
Room 120, Exhibit Level
Moscone North

Office-Based Buprenorphine Treatment of Opioid Dependence
APA Council on Addiction Psychiatry

1
Directors:
Petros Levounis, M.D.
John A. Renner Jr, M.D.

Faculty:
Andrew J. Saxon, M.D.

8:00 A.M. Sessions

Advances in Medicine

Advances in Medicine 2

8:00 A.M. - 9:30 A.M.
Room 132/133, Exhibit Level
Moscone North

Top 10 Medical Stories 2012: A Comprehensive and Practical Review of What We Need to Know

Speaker:
Monique V. Yohanan, M.D., M.P.H.

Chairs:
Catherine C. Crone, M.D.
Josepha A. Cheong, M.D.

Advances in Series

Advances in Series 2

8:00 A.M. - 11:00 A.M.

Room 134, Exhibit Level
Moscone North

Advances in the Management of Traumatic Brain Injury

3

Chair:

David B. Arciniegas, M.D.

- 1. Attention and Memory Impairments After Mild Traumatic Brain Injury: New Perspectives on an Old Problem**
David B. Arciniegas, M.D.
- 2. Effort, Exaggeration, and Malingering After Concussion: What Are We Missing?**
Jonathan M. Silver, M.D.
- 3. The Effects of Repetitive, Sports-Related Head Impacts on Cognition**
Thomas W. McAllister, M.D.

Courses



Course Descriptions are available in the Course Brochure. You can pick up a Course Brochure and purchase a course ticket in the Course Enrollment Area located in Registration, Hall A-C South Building Moscone Center. Admission to all courses, including Master Courses is by ticket only.

Course 09

8:00 A.M. - NOON

Room 3000, Level 3
Moscone West

Good Psychiatric Management (GPM) for Borderline Personality Disorder (BPD): What Every Psychiatrist Should Know

Director:

John Gunderson, M.D.

Faculty:

Paul Links, M.D.
Brian Palmer, M.D., M.P.H.
John Gunderson, M.D.

Course 10

8:00 A.M. - NOON

Room 3005, Level 3
Moscone West

Neuroanatomy of Emotions

Director:

Ricardo Vela, M.D.

Course 11

8:00 A.M. - NOON

Room 3010, Level 3
Moscone West

Mood Disorders in Later Life

4

Directors:

James M. Ellison, M.D., M.P.H.
Yusuf Sivrioglu, M.D.

Faculty:

Patricia A. Arean, Ph.D.
Donald Davidoff, Ph.D.
Brent Forester, M.D., M.Sc.

Lectures

Lecture 6

8:00 A.M. - 9:30 A.M.

Gateway Ballroom 103, Street Level
Moscone South

The Bad Mother in American Psychiatry: Where She Came From, Where She Went, Why Her Story Matters

APA Benjamin Rush Award Lecture

Lecturer:

Anne Harrington, Ph.D.

Lecture Chair:

Liza Gold, M.D.

Lecture 7

8:00 A.M. - 9:30 A.M.

Exhibit Hall D, Exhibit Level,
Moscone North

Beneficial Effects of Novel Antagonists of GHRH in Different Models of Alzheimer's Disease

APA Frontiers of Science Lecture Series

Lecturer:

Andrew V. Schally, Ph.D., M.D.H.C.

Lecture Chair:

Julio Licinio, M.D.



All scientific sessions listed in the Annual Meeting Program Book are designated for AMA PRA Category 1 Credits™, except for New Research Poster Sessions.

Media Workshop

Media Workshop 4

8:00 A.M. - 11:00 A.M.

Room 308, Esplanade Level
Moscone South

"Voices"

Chairs:

Gary Tsai, M.D.
Rachel Lapidus, M.D., M.P.H.

Speakers:

Hiroshi Hara, Ph.D.
Karthik Sivashanker, M.D.

Posters

Poster Session 4

8:00 A.M. - 9:30 A.M.

Exhibit Hall A-C, Street Level
Moscone South

Suicide, Military, PTSD, and Others

Presidential Symposia

Presidential Symposium 4

8:00 A.M. - 11:00 A.M.

Room 130/131, Exhibit Level
Moscone North

Meeting the Educational Needs of Residents and Early Career Psychiatrists

American Academy of Psychoanalysis and Dynamic Psychiatry

Chairs:

Cesar A. Alfonso, M.D.
Silvia W. Olarte, M.D.

Discussant:

John M. Oldham, M.D., M.S.

- 1. Using Clarity to Teach Complexity**
Deborah L. Cabaniss, M.D.
- 2. Educational Outreach in Psychodynamic Psychotherapy Training**
Jeffrey Katzman, M.D.
- 3. The Psychiatry Residency Psychotherapy Curriculum: Does Order Matter?**
Joanna E. Chambers, M.D.
- 4. Teaching Psychodynamics in Child Psychiatry**
Debra A. Katz, M.D.
- 5. Group Dynamics of Training Residents**
Heather Forouhar Graff, M.D.

Presidential Symposium 5**8:00 A.M. - 11:00 A.M.**Room 3003, Level 3
Moscone West**Recognizing and Addressing Distinctive Needs Among Diverse Patients With Addictions: Adolescents, Women, Veterans, and Seniors***American Academy of Addiction Psychiatry***1****Chairs:***Larissa Mooney, M.D.**Laurence Westreich, M.D.*

- Chronic Pain and Prescription Opioid Abuse in Older Age**
Maria A. Sullivan, M.D., Ph.D.
- Evaluation and Management of Adolescents With ADHD and Co-Occurring Substance Use Disorders**
John J. Mariani, M.D.
- Treatment of Women With Addiction Throughout the Lifespan**
Shelly Greenfield, M.D., M.P.H.
- Unique Aspects of Substance Use Disorders in U.S. Veterans Returning From Iraq and Afghanistan**
Kevin A. Sevarino, M.D., Ph.D.

Scientific and Clinical Reports**SCR 07****8:00 A.M. - 9:30 A.M.**Room 123, Exhibit Level
Moscone North**Imaging in Depression and Psychosis****Moderators:***Yener Balan, M.D.**Britta Ostermeyer, M.D.*

- Quetiapine Prevents Hippocampal White Matter Damage in the Brain of Global Cerebral Ischemia Mouse: A Model of Vascular Depression**
Yanbo Zhang, M.D., Ph.D.
- A Retrospective Chart-Review Study of Inpatient Adolescents and Young Adults With First-Episode Psychosis and Findings With Structural Brain Imaging**
Steven R. Williams, M.D.
- Structural Brain Abnormalities in Affected and Unaffected Relatives of Patients With a Psychotic Disorder**
Neeraj Tandon

2**SCR 08****8:00 A.M. - 9:30 A.M.**Room 3018, Level 3
Moscone West**Borderline Personality and Diagnostic Comorbidity****Chair:***David Preven, M.D.*

- Interactions of Borderline Personality Disorder and Anxiety Disorders, Eating Disorders, and Substance Use Disorders Over 10 Years**
Alex S. Keuroghlian, M.D., M.Sc.
- Ecological Momentary Assessment of Affective Lability in Borderline Personality and Bipolar II Disorders**
D. Bradford Reich, M.D.
- Determine the Impact of Borderline Personality Disorder in the Treatment Outcome of Depression**
Ruby Mangsatabam, M.D.

Seminars**Seminar 05****8:00 A.M. - NOON**Rooms 228-230, East Mezzanine
Moscone South**Mind! Lessons from the Brain****Director:***Philip T. Ninan, M.D.***Seminar 06****8:00 A.M. - NOON**Room 270/272, West Mezzanine
Moscone South**Adult Sexual Love: Meanings, Processes, and Impediments****Director:***Stephen B. Levine, M.D.***Seminar 07****8:00 A.M. - NOON**Room 111, Exhibit Level
Moscone North**Posttraumatic Stress Disorder and Coronary Artery Disease****6 5 7****Directors:***Rachel Yehuda, Ph.D.**Naser Ahmadi, M.D., Ph.D.***Faculty:***Rohit Arora, M.D.**Ramin Ebrahimi, M.D.**Nutan Vaidya, M.D.***Seminar 08****8:00 A.M. - NOON**Room 112, Exhibit Level
Moscone North**Transference-Focused Psychotherapy for Borderline Personality Disorder: Describing, Observing, and Discussing the Therapy****Directors:***Frank E. Yeomans, M.D., Ph.D.**Otto F. Kernberg, M.D.***Faculty:***John F. Clarkin, Ph.D.***Seminar 09****8:00 A.M. - NOON**Room 125, Exhibit Level
Moscone North**How to Give a More Effective Lecture****3****Director:***Phillip Resnick, M.D.***Small Interactive Session**

These sessions are limited to 50 participants on a first-come first-served basis.

Small Interactive Session 4**8:00 A.M. - 9:30 A.M.**Room 220, East Mezzanine
Moscone South**Essentials of Psychopharmacology***Meet the Author***Chair:***Alan F. Schatzberg, M.D.***Symposia****Symposium 26****8:00 A.M. - 11:00 A.M.**Room 300, Esplanade Level
Moscone South**Frontotemporal Dementia: Where Neurology and Psychiatry Meet****4****Chair:***Bruce L. Miller, M.D.*

- Frontotemporal Dementia Neuropathology and Von Economo Neurons**

William W. Seeley, M.D.

2. **Connectivity Networks Involved With Frontotemporal Dementia and Behavior**
Suzee Lee, M.D.
3. **Imaging and Implications for Psychiatry**
Howard J. Rosen, M.D.
4. **New Approaches to Measuring Social Function at the Bedside**
Katherine Rankin, Ph.D.
5. **Measuring Emotions in Frontotemporal Dementia**
Virginia E. Sturm, Ph.D.

Symposium 27

8:00 A.M. - 11:00 A.M.

Room 121, Exhibit Level
Moscone North

The Interface Between Psychiatry and the Criminal Justice System: Recent Perspectives From Europe

3

Chair:

Michael Doyle, Ph.D.

1. **National Commissioning Guidelines for Prison Mental Health Care in England**
Jenny J. Shaw, Ph.D.
2. **Discharges to Prison From Medium Secure Psychiatric Services**
Michael Doyle, Ph.D.
3. **Evaluation of Criminal Justice Diversion and Liaison Schemes**
Jane Senior, Ph.D., R.N.
4. **National Study of Suicide Risk in Violent and Sexual Criminal Offenders**
Roger T. Webb, Ph.D.

Symposium 28

8:00 A.M. - 11:00 A.M.

Room 135, Exhibit Level
Moscone North

Women's Reproductive Issues in Mental Health: Updates and Controversies

Chair:

Gisèle Apter, M.D., Ph.D.

Discussant:

Carol C. Nadelson, M.D.

1. **Promoting Women's Mental Health: Prevention and Treatment Together**
Helen Herrman, M.B.B.S., M.D.
2. **Abortion Does Not Cause Mental Illness**
Nada L. Stotland, M.D., M.P.H.
3. **Infertility and Its Consequences: Assisted Reproductive Technology (ART) or No ART**
Malkah T. Notman, M.D.
4. **Decision Making Regarding Psychopharmacology During the Peripartum**
Gail E. Robinson, M.D.
5. **Therapeutic Management, Psychotropic Medication, and the Postpartum**
Gisèle Apter, M.D., Ph.D.

Symposium 29

8:00 A.M. - 11:00 A.M.

Room 3002, Level 3
Moscone West

Smoking and ADHD Comorbidity: Mechanisms and Clinical Implications

U.S. National Institute on Drug Abuse

6 1 2

Chairs:

Yu Lin, M.D., Ph.D.

Scott H. Kollins, Ph.D.

Discussant:

Nora D. Volkow, M.D.

1. **Genetic, Neurobiological, and Behavioral Mechanisms Underlying Adverse Smoking Outcomes in Individuals With ADHD**
Scott H. Kollins, Ph.D.
2. **Nicotinic Cholinergic System Modulation of Executive Function in ADHD: Implications for Treatment and Substance Use**
Paul Newhouse, M.D.
3. **Nicotine Use in Teens and Young Adults With ADHD: Results From the Pittsburgh ADHD Longitudinal Study**
William E. Pelham, Jr., Ph.D.
4. **The Role of Self-Medication, Nicotine Withdrawal, and Craving in Smoking Cessation Outcomes in Adult Smokers With ADHD**
Theresa Winhusen, Ph.D.

Symposium 30

8:00 A.M. - 11:00 A.M.

Room 3004, Level 3
Moscone West

Women's Health Across the Reproductive Lifespan

2 4 5

Chairs:

Teresa A. Pigott, M.D.

Kay Roussos-Ross, M.D.

1. **Diagnosis and Management of Mood Disorders in Adolescence**
Dawnelle Schatte, M.D.
2. **Managing Psychiatric Disorders in Pregnancy and the Postpartum Period**
Kay Roussos-Ross, M.D.
3. **Menopausal Transition: A Vulnerable Period for Mood, Anxiety, and Psychosis?**
Teresa A. Pigott, M.D.
4. **Key Psychiatric Issues in the Post-Menopausal Elderly Woman**
Joseph A. Cheong, M.D.

Symposium 31

8:00 A.M. - 11:00 A.M.

Room 3006, Level 3
Moscone West

Eating Disorders Through the Lifespan: Exploring Diagnostic and Treatment Challenges Through Various Life Stages

Academy of Psychosomatic Medicine

2 4 5

Chair:

Erin L. Sterenson, M.D.

Discussant:

Erin L. Sterenson, M.D.

1. **Eating Disorders in Children and Adolescents**
Leslie Sim, Ph.D.
2. **Type 1 Diabetes and Eating Disorders: Examining the Causes, Consequences, and Screening Tools for the Comorbidity**
Erin L. Sterenson, M.D.
3. **Eating Disorders During Pregnancy and Postpartum**
Katherine M. Moore, M.D.
4. **Eating Disorders in the Elderly**
Christina Y. Chen, M.D.



Program changes are printed each day in the Daily Bulletin which can be picked up in the Moscone Convention Center. A mobile application will also be available.



SESSION TRACKS

- 1 Addiction Psychiatry
- 2 Child and Adolescent Psychiatry
- 3 Forensic Psychiatry
- 4 Geriatric Psychiatry
- 5 Psychosomatic Psychiatry
- 6 NIDA
- 7 DSM-5

5. **Food as Medicine: Nutritional Interventions to Guide Eating Disorder Recovery**
Therese Shumaker, M.S., R.D., L.D.

Symposium 32

8:00 A.M. - 11:00 A.M.

Room 3007, Level 3

Moscone West

Traumatic Brain Injury in Civilians, Athletes, and Soldiers

Chairs:

Michele T. Pato, M.D.

Aika Gumboc, M.D.

1. **Diagnosis**
David Baron, D.O., M.Ed.
2. **Comorbidity and Treatment**
Michele T. Pato, M.D.
3. **Special Issues in the Diagnosis and Treatment of Soldiers**
Aika Gumboc, M.D.
4. **Traumatic Brain Injuries in Civilians, Athletes, and Soldiers: Special Issues in the Diagnosis and Treatment of Soldiers**
Marvin Oleshansky, M.D.
5. **Special Issues in the Diagnosis and Treatment of Soldiers**
John R. Magera, M.D.

Symposium 33

8:00 A.M. - 11:00 A.M.

Room 3008, Level 3

Moscone West

Lifestyle Behaviors, Integrative Therapies, and Mental Health Across the Lifespan

4 5

Chairs:

Helen Lavretsky, M.D.

Gary W. Small, M.D.

Discussant:

Charles F. Reynolds III, M.D.

1. **Functional Brain Basis of Hypnotizability and Hypnosis**
Fumiko Hoelt, M.D., Ph.D.
2. **S-Adenosyl Methionine (SAME) Versus Escitalopram and Placebo in Major Depression: Effects of Histamine and Carnitine as Moderators of Response**
David Mischoulon, M.D., Ph.D.



Program changes are printed each day in the Daily Bulletin which can be picked up in the Moscone Convention Center. A mobile application will also be available.

3. **The Influence of Healthy Behavior on Memory Throughout Life**
Gary W. Small, M.D.
4. **The Neurobiology of Treatment Response to Mind-Body Interventions in Chronic Stress and Mood Disorders in Older Adults**
Helen Lavretsky, M.D.

Symposium 34

8:00 A.M. - 11:00 A.M.

Room 3009, Level 3

Moscone West

Bipolar Disorder: An Update on Diagnosis and Treatment

Chairs:

S. Nassir Ghaemi, M.D., M.P.H.

Michael J. Ostacher, M.D., M.P.H.

Discussant:

Frederick K. Goodwin, M.D.

1. **DSM-5 Cannot Solve "Overdiagnosis," but Clinicians Can**
James Phelps, M.D.
2. **Anticonvulsants in Bipolar Disorders**
Terence A. Ketter, M.D.
3. **Review of Efficacy Data With Neuroleptics in Bipolar Depression and Maintenance**
Roger S. McIntyre, M.D.
4. **Antidepressants in Bipolar Disorder: An Update**
S. Nassir Ghaemi, M.D., M.P.H.
5. **Efficacy and Effectiveness: How the BALANCE and Litmus Trials Inform Current Prescribing of Lithium for Bipolar Disorder**
Michael J. Ostacher, M.D., M.P.H.

Symposium 35

8:00 A.M. - 11:00 A.M.

Room 3011, Level 3

Moscone West

Research Updates and New Directions for Suicide Prevention in the Veterans Administration

Chair:

Marianne Goodman, M.D.

Discussant:

Peter Gutierrez, Ph.D.

1. **Surveillance of Suicide and Suicide Attempts Among Veterans**
Robert Bossarte, Ph.D.
2. **Affective Startle in Suicidal Veterans**
Marianne Goodman, M.D.
3. **SAFE: A Non-Contact Sensor of Stress-Related Arousal to Monitor PTSD Symptoms and Risk**
Ann M. Rasmusson, M.D.

4. **Window to Hope: Evaluating a Psychological Treatment for Hopelessness Among Veterans With Traumatic Brain Injury**
Lisa Brenner, Ph.D.
5. **Safety Planning and Structured Follow-Up: An Intervention for Suicidal Veterans**
Barbara Stanley, Ph.D.

Symposium 36

8:00 A.M. - 11:00 A.M.

Room 3020, Level 3

Moscone West

Advances in Pediatric Bipolar Disorder Research

2

Chairs:

Joseph Biederman, M.D.

Janet Wozniak, M.D.

1. **Further Evidence for Robust Familiarity of Pediatric Bipolar-I Disorder**
Joseph Biederman, M.D.
2. **A Four-Year Prospective Longitudinal Follow-Up Study of Pediatric Bipolar-I Disorder**
Janet Wozniak, M.D.
3. **Can Pediatric Bipolar-I Disorder Be Diagnosed in the Context of PTSD? A Controlled Analysis of Individual and Family Aggregation Correlates**
Andrea E. Spencer, M.D.
4. **Further Evidence That Severe Scores in the Aggression/Anxiety-Depression/Attention (A-A-A) CBCL Profile Can Screen for Bipolar Disorder Symptomatology**
Mai Uchida, M.D.

Symposium 37

8:00 A.M. - 11:00 A.M.

Room 3022, Level 3

Moscone West

Work, Mental Health, and Cultural Diversity: A Dynamic Triad

Chair:

Annelle Primm, M.D., M.P.H.

1. **Race Matters in Workplace Mental Health**
Price M. Cobbs, M.D.
2. **Eradicating American Racism: A Community Psychiatrist's Perspective**
Donald H. Williams, M.D.
3. **Workplace Racial Discrimination and Health Among African Americans: Examining the Role of Threat Appraisal and Coping**
Amani M. Nuru-Jeter, M.P.H., Ph.D.

4. **The Impact of “Isms” in the Workplace**
Keris J. Myrick, M.B.A., M.S.

Symposium 38

8:00 A.M. - 11:00 A.M.
 Room 3024, Level 3
 Moscone West

The Revised DSM-5 Glossary of Cultural Concepts of Distress

Chair:
Roberto Lewis-Fernandez, M.D.
Discussant:
Byron Good, Ph.D.

1. **Limitations of the DSM-IV-TR Glossary of Culture-Bound Syndromes**
Renato D. Alarcon, M.D., M.P.H.
2. **Theoretical and Empirical Rationale for the Changes**
Roberto Lewis-Fernandez, M.D.
3. **Examples of Syndromes, Idioms, and Explanations**
Devon Hinton, M.D., Ph.D.
4. **Refining Cultural Concepts of Distress in DSM-5: A Research Agenda**
Laurence J. Kirmayer, M.D.

Workshops

Workshop 31

8:00 A.M. - 9:30 A.M.
 Room 222, East Mezzanine
 Moscone South

Legal and Risk Management Issues in Psychosomatic Medicine: A Practical Approach

5
Chairs:
Rebecca Brendel, J.D., M.D.
James Levenson, M.D.
Speakers:
James Levenson, M.D.
Rebecca Brendel, J.D., M.D.

Workshop 32

8:00 A.M. - 9:30 A.M.
 Room 224, East Mezzanine
 Moscone South

PTSD Clinical Pathway Development Within the Department of Defense

Chair:
Paul Hammer, M.D.
Speakers:
Kate McGraw, Ph.D.
Meena Vythilingam, M.B.B.S., M.D.
Paul Hammer, M.D.
Charles Engel, M.D.

Workshop 33

8:00 A.M. - 9:30 A.M.
 Room 110, Exhibit Level
 Moscone North

Making the Most of Your Chief Year: Chief Residents’ Forum II (For Residents Only)

Chairs:
Alan J. Hsu, M.D.
Lee A. Robinson, M.D.
Speakers:
Neisha D’Souza, M.D.
Suzanne Franki, M.D.
Keith Hermanstynne, M.D., M.P.H.
Esther Oh, M.D.

Workshop 34

8:00 A.M. - 9:30 A.M.
 Room 122, Exhibit Level
 Moscone North

East Meets West: Lessons in Psychotherapy From *The Bhagavad Gita*

Chairs:
Subhash Bhatia, M.D.
Vishal Madaan, M.D.
Speakers:
Venkata B. Kollu, M.B.B.S.
Jayakrishna Madabushi, M.D.

9:00 A.M. Sessions

Courses

! Course Descriptions are available in the Course Brochure. You can pick up a Course Brochure and purchase a course ticket in the Course Enrollment Area located in Registration, Hall A-C South Building Moscone Center. Admission to all courses, including Master Courses is by ticket only.

Course 12

9:00 A.M. - 4:00 P.M.
 Room 274/276, West Mezzanine
 Moscone South

Yoga of the East and West Experiential Program for Stress, Anxiety, PTSD, Mass Disasters, Stress-Related Medical Conditions, and More

APA Caucus on Alternative and Complimentary Medicine

2 5

Director:
Patricia L. Gerbarg, M.D.

Course 13

9:00 A.M. - 4:00 P.M.
 Room 310, Esplanade Level
 Moscone South

Treatment of Schizophrenia

Director:
Phillip G. Janicak, M.D.
Faculty:
Rajiv Tandon, M.D.
Morris Goldman, M.D.
Stephen R. Marder, M.D.

Course 15

9:00 A.M. - 4:00 P.M.
 Room 124, Exhibit Level
 Moscone North

Essentials of Assessing and Treating ADHD in Adults and Children

Director:
Thomas E. Brown, Ph.D.
Faculty:
Jefferson Prince, M.D.
Anthony Rostain, M.A., M.D.

! SESSION TRACKS

- 1** Addiction Psychiatry
- 2** Child and Adolescent Psychiatry
- 3** Forensic Psychiatry
- 4** Geriatric Psychiatry
- 5** Psychosomatic Psychiatry
- 6** NIDA
- 7** *DSM-5*

! All scientific sessions listed in the Annual Meeting Program Book are designated for AMA PRA Category 1 Credits™, except for New Research Poster Sessions.

Course 16**9:00 A.M. - 4:00 P.M.**Room 3001, Level 3
Moscone West**The Integration of Primary Care and Behavioral Health: Practical Skills for the Consulting Psychiatrist****Directors:***Lori Raney, M.D.*
*Jürgen Unützer, M.D., M.P.H.***Faculty:***Anna Ratzliff, M.D., Ph.D.*
*John Kern, M.D.***Master Courses****Master Course 03****9:00 A.M. - 4:00 P.M.**Gateway Ballroom 104, Street Level
Moscone South**Sex, Drugs, and Social Media: Professionalism and Ethics Put to the Test****Director:***Glen O. Gabbard, M.D.***Faculty:***Gabrielle Hobday, M.D.*
Holly Crisp-Han, M.D.
Valdesha Ball, M.D.
*Laura Roberts, M.D.***Master Course 04****9:00 A.M. - 4:00 P.M.**Room 3014/3016, Level 3
Moscone West**Practical Cognitive Behavior Therapy****Director:***Jesse H. Wright, M.D., Ph.D.***Faculty:***Donna Sudak, M.D.*
Robert M. Goisman, M.D.
*Judith Beck, Ph.D.***10:00 A.M. Sessions****Forum****Forum 02****10:00 A.M. - 11:30 A.M.**Room 3018, Level 3
Moscone West**Emergency Room Evaluation of Persons With Intellectual Disability and Psychiatric Disorder: Across the Lifespan****2 4****Chair:***Robert Pary, M.D.***Speakers:***Janice L. Forster, M.D.*
Jarrett Barnhill, M.D.
*Jeffrey I. Bennett, M.D.***Lectures****Lecture 8****10:00 A.M. - 11:30 A.M.**Gateway Ballroom 103, Street Level
Moscone South**What We Can Learn From Alcoholics Anonymous About Addiction Treatment, Spiritually-Oriented Recovery, and Social Neuroscience***APA Oskar Pfister Award Lecture***1****Lecturer:***Marc Galanter, M.D.***Lecture Chairs:***Charles S. Aist, Ph.D.*
*John Raymond Peteet, M.D.***Lecture 9****10:00 A.M. - 11:30 A.M.**Exhibit Hall D, Exhibit Level,
Moscone North**ERB and LXR in CNS***APA Frontiers of Science Lecture***Lecturer:***Jan-Ake Gustafsson, M.D., Ph.D.***Lecture Chair:***Julio Licinio, M.D.***Scientific and Clinical Reports****SCR 09****10:00 A.M. - 11:30 A.M.**Room 123, Exhibit Level
Moscone North**Topics in Child and Adolescent Psychiatry****Moderators:***Shaneel Shah, M.D.*
Kunal Bhikhhal Tank, M.D.

1. **Multi-Exposure and Clustering of Adverse Childhood Experiences: Socioeconomic Differences and Psychotropic Medication in Young Adults**

*Emma Bjorkenstam, B.Sc.***2**

2. **Risk Factors for Post-Discharge Suicidality Among Child and Adolescent Psychiatric Inpatients**

*Stephen Woolley, D.Sc.***2**

3. **The Effect of Early Treatment on Adult Outcomes in Autism**

*Bryna Siegel, Ph.D.***2****Small Interactive Sessions**

These sessions are limited to 50 participants on a first-come first-served basis.

Small Interactive Session 5**10:00 A.M. - 11:30 A.M.**Room 220, East Mezzanine
Moscone South**Advanced Geriatric Psychopharmacology: Focus on the Psychiatry Consultation/Liaison Service****4****Chair:***Sandra A. Jacobson, M.D.***Small Interactive Session 6****10:00 A.M. - 11:30 A.M.**Room 222, East Mezzanine
Moscone South**New Treatments in Schizophrenia****Chair:***Donald C. Goff, M.D.***Workshops****Workshop 35****10:00 A.M. - 11:30 A.M.**Room 224, East Mezzanine
Moscone South**Personal Experiences in the Combat Zone****Chair:***Elspeth C. Ritchie, M.D., M.P.H.***Speakers:***Robert Neil McLay, M.D., Ph.D.*
Christopher H. Warner, M.D.
Christine L. Wolfe, M.D.
Elspeth C. Ritchie, M.D., M.P.H.
Christopher Ivany, M.D.

Workshop 36

10:00 A.M. - 11:30 A.M.
Room 226, East Mezzanine
Moscone South

Overview of Conscientious Objection With Special Attention to Quaker Conscientious Objectors in World War II: Unlikely Heroes of Psychiatric Reform

APA/The Scattergood Foundation

Chair:
David Roby, M.D.

Workshop 37

10:00 A.M. - 11:30 A.M.
Room 110, Exhibit Level
Moscone North

Transition to Practice and Transitions in Practice: A Workshop for MITs and ECPs

(For Residents Only)



Chair:
Paul J. O'Leary, M.D.

Speakers:
Nina Kraguljac, M.D.
Steve Koh, M.B.A., M.D.
Anna Skiandos, D.O.
Jose Vito, M.D.
Deepika Sastry, M.B.A., M.D.

Workshop 38

10:00 A.M. - 11:30 A.M.
Room 122, Exhibit Level
Moscone North

The Cultural Formulation Interview: Applying the DSM-IV-TR Outline for Cultural Formulation for DSM-5

Chairs:
Russell Lim, M.D.
Francis Lu, M.D.

Speakers:
Roberto Lewis-Fernandez, M.D.
Ladson Hinton, M.D.

10:30 A.M. Sessions

Poster

Poster Session 5

10:30 A.M. - NOON
Exhibit Hall A-C, Street Level
Moscone South

Young Investigators 1

12:30 P.M. Meeting

APA Annual Business Meeting and Forum

12:30 P.M. - 1:30 P.M.
Room 301-307, Esplanade Level
Moscone South

Call to Order
Dilip V. Jeste, M.D.
President

Memorial to Deceased Members

Announcement of Election Results
Tanya Nayyirah Alim, M.D.
Chair, Committee of Tellers

Reports to Membership
Roger Peele, M.D.
Secretary

David Fassler, M.D.
Treasurer

R. Scott Benson, M.D.
Speaker

Melinda L. Young, M.D.
Speaker-Elect

Eric M. Plakun, M.D.
Chair, Committee on By-Laws

Robert E. Kelly, Jr., M.D.
Chair, Elections Committee

Joseph Ezra V. Rubin, M.D.
Chair, Membership Committee

James H. Scully, Jr., M.D.
Medical Director and CEO

Chairs of Councils
(written reports only)

Annual Forum

Adjournment

12:30 P.M. Sessions

Meeting

APA Annual Business Meeting
12:30 P.M. - 1:30 P.M.
Room 301-307, Esplanade Level
Moscone South

Case Conference

! These sessions are open to APA members only. A blue registration badge or an APA membership card are required for admittance.

Case Conference 1

12:30 P.M. - 2:00 P.M.
Room 3018, Level 3
Moscone West

Coping With the Suicide Death of a Patient

(For APA Members Only)

Chair:
Michael F. Myers, M.D.

Lecture

Lecture 10

12:30 P.M. - 2:00 P.M.
Gateway Ballroom 103, Street Level
Moscone South

Prion Biology: New Interface Between Psychiatry and Neurology

APA Frontiers of Science Lecture Series

Lecturer:
Stanley B. Prusiner, M.D.

Lecture Chairs:
John M. Oldham, M.D., M.S.
Iqbal Ahmed, M.D.

Scientific and Clinical Reports

SCR 10

12:30 P.M. - 2:00 P.M.
Room 121, Exhibit Level
Moscone North

Depression: Course, Remission, Resistance

Moderators:
Britta Ostermeyer, M.D.
Adel Gabriel, M.D.

1. A New Type of Scale for Determining Remission from Depression: The Remission from Depression Questionnaire
Mark Zimmerman, M.D.

2. **Changes in Psychotropic Prescription During Hospitalization of Depressed Patients Correlated With Innate CYP2D6 Function**
Richard L. Seip, Ph.D.
3. **Course of Illness Over 12 Months in Patients with Severe Major Depressive Disorder**
Bonnie Szarek, R.N.
4. **The Management of Treatment Resistant Depression**
Gabor Istvan Keitner, M.D.

Small Interactive Sessions

! These sessions are limited to 50 participants on a first-come first-served basis.

Small Interactive Session 7

12:30 P.M. - 2:00 P.M.
Room 222, East Mezzanine
Moscone South

Body Dysmorphic Disorder

Chair:
Katharine A. Phillips, M.D.

Small Interactive Session 8

12:30 P.M. - 2:00 P.M.
Room 112, Exhibit Level
Moscone North

Effort, Exaggeration, and Malingering After Concussion: What Are We Missing?

3 5

Chair:
Jonathan M. Silver, M.D.

Workshops

Workshop 39

12:30 P.M. - 2:00 P.M.
Room 220, East Mezzanine
Moscone South

Establishing Telepsychiatry and Tele-Psychotherapy Services for Nursing Home Residents: A Beacon Program

4

Chair:
Kathryn Lombardo, M.D.

Speakers:
Christian Milaster, P.M.P.
Barbara Yawn, M.D., M.P.H., M.Sc.

Workshop 40

12:30 P.M. - 2:00 P.M.
Room 224, East Mezzanine
Moscone South

Violence and the American Soldier

3

Chairs:
Elspeth C. Ritchie, M.D., M.P.H.
Marvin Oleshansky, M.D.

Speakers:
Elspeth C. Ritchie, M.D., M.P.H.
Christopher H. Warner, M.D.
Remington L. Nevin, M.D., M.P.H.
Michelle Hornbaker-Park, M.D.

Workshop 41

12:30 P.M. - 2:00 P.M.
Room 226, East Mezzanine
Moscone South

Brain Imaging and Psychiatric Diagnosis: Scientific and Societal Issues

APA/The Scattergood Foundation

Chair:
Martha Farah, Ph.D.

Speaker:
Helen Mayberg, M.D.

Workshop 42

12:30 P.M. - 2:00 P.M.
Rooms 228-230, East Mezzanine
Moscone South

Children of Psychiatrists

2

Chairs:
Leah J. Dickstein, M.A., M.D.
Michelle Riba, M.D., M.S.

Workshop 43

12:30 P.M. - 2:00 P.M.
Room 110, Exhibit Level
Moscone North

Rejuvenating Empathy Through Reflective Writing: A Workshop for Clinicians

Chair:
Shaili Jain, M.D.

Speakers:
Shaili Jain, M.D.
Suzan Song, M.D., M.P.H.
Magdalena Romanowicz, M.D.
Randall Weingarten, M.D.

Workshop 44

12:30 P.M. - 2:00 P.M.
Room 111, Exhibit Level
Moscone North

Acculturative Family Distancing: Developmental and Clinical Phenomena for Children of Immigrants

American Association for Social Psychiatry

2

Chairs:
Dawn Sung, M.D.
Andres J. Pumariaga, M.D.

Speaker:
Shashank V. Joshi, M.D.

Workshop 45

12:30 P.M. - 2:00 P.M.
Room 123, Exhibit Level
Moscone North

What Are People Saying About You Online? Your E-Reputation and What You Can Do About It

American Association for Technology in Psychiatry

Chair:
Robert C. Hsiung, M.D.

Speakers:
Paul S. Appelbaum, M.D.
John Luo, M.D.
Robert C. Hsiung, M.D.

Workshop 46

12:30 P.M. - 2:00 P.M.
Room 3000, Level 3
Moscone West

Choosing Medications for Patients With Opioid Dependence, Who Gets What and Why: A Case-Based Workshop

1

Chairs:
Margaret Haglund, M.D.
Meredith Kelly, M.D.

Speakers:
John J. Mariani, M.D.
Timothy W. Fong, M.D.
Eric D. Collins, M.D.

! Program changes are printed each day in the Daily Bulletin which can be picked up in the Moscone Convention Center. A mobile application will also be available.

1:00 P.M. Sessions

Advances in Series

Advances in Series 3

1:00 P.M. - 4:00 P.M.
Room 134, Exhibit Level
Moscone North

Advances in Geriatric Psychopharmacology

4

Chair:

Sandra A. Jacobson, M.D.

Discussant:

Carl Salzman, M.D.

1. **The Use of Antipsychotic Medications in Patients With Dementia: Facts and Controversy**
George T. Grossberg, M.D.
2. **Addiction in Late Life: Pharmacological Interventions**
David Oslin, M.D.
3. **Molecular Brain Aging: Implications for Functional Decline, Depression, and Psychopharmacologic Treatment**
Etienne Sibille, Ph.D.
4. **The Neuroprotective Effects of Lithium**
Ariel Gildengers, M.D.
5. **Advances in Antidepressant Treatment**
Abhilash Desai, M.D.

Media Workshop

Media Workshop 5

1:00 P.M. - 4:00 P.M.
Room 308, Esplanade Level
Moscone South

The Impact of Illness on the Family: A Viewing and Discussion of "A Sister's Call"

Chair:

Gregory W. Dalack, M.D.

Speakers:

*Rebecca Schaper
Kyle Tekiela*

Posters

Poster Session 6

1:00 P.M. - 3:00 P.M.
Exhibit Hall A-C, Street Level
Moscone South

Psychiatric Sub-Specialties and Others

Presidential Symposia

Presidential Symposium 6

1:00 P.M. - 4:00 P.M.
Room 3002, Level 3
Moscone West

The Contributions of IMGs to Psychiatry in the U.S.

Chairs:

*Henry A. Nasrallah, M.D.
Nyapati R. Rao, M.D., M.S.*

Discussant:

Silvia W. Olarte, M.D.

1. **IMGs Contributions to Psychiatric Workforce**
Nyapati R. Rao, M.D., M.S.
2. **The Educational Contributions of IMG Psychiatrists**
Pedro Ruiz, M.D.
3. **The Research and Scholarship Excellence of IMG Psychiatrists in the United States**
Henry A. Nasrallah, M.D.
4. **Academic and Professional Leadership by IMG Psychiatrists in the United States**
Peter F. Buckley, M.D.

Symposia

Symposium 39

1:00 P.M. - 4:00 P.M.
Room 270/272, West Mezzanine
Moscone South

Achievement, Innovation, and Leadership in the Affective Spectrum

Chair:

Michael A. Freeman, M.D.

Discussant:

Frederick K. Goodwin, M.D.

1. **Ambition and Achievement**
Sheri L. Johnson, Ph.D.
2. **Creativity**
Terence A. Ketter, M.D.
3. **Innovation and Entrepreneurship**
Michael A. Freeman, M.D.
4. **Political and Military Leadership**
S. Nassir Ghaemi, M.D., M.P.H.

Symposium 40

1:00 P.M. - 4:00 P.M.
Room 122, Exhibit Level
Moscone North

The Sixth Vital Sign: Assessing Cognitive Impairment in HIV-Infected Patients

For Residents Only

5

Chair:

Marshall Forstein, M.D.

1. **Clinical Case Discussion: Cognitive Decline**
Marshall Forstein, M.D.
2. **Cognitive Disorders**
Karl Goodkin, M.D., Ph.D.
3. **Assessment and Diagnosis**
Lawrence M. McGlynn, M.D.
4. **Clinical Roundtables**
Suad Kapetanovic, M.D.

Symposium 41

1:00 P.M. - 4:00 P.M.
Room 135, Exhibit Level
Moscone North

Using Biomarkers to Select Treatments: An Illustration From the International Study to Predict Optimized Treatment for Depression

Chairs:

*Alan F. Schatzberg, M.D.
Leanne Williams, Ph.D.*

Discussant:

A. John Rush, M.D.

1. **ISPOT-D: A Practical Trial to Identify Clinically Applicable Predictors of Antidepressant Outcomes**
Radu V. Saveanu, M.D.
2. **Early-Life Events Moderate Current Clinical Profile and Antidepressant Remission Outcomes**
Charles DeBattista, M.D.
3. **Clinic-Ready Predictors of Antidepressant Treatment Outcomes: Using Standardized Behavioral Tests of Cognition and Emotion**
Amit Etkin, M.D., Ph.D.
4. **Using Imaging to Inform Treatment Prediction in Major Depressive Disorder**
Leanne Williams, Ph.D.



SESSION TRACKS

- 1 Addiction Psychiatry
- 2 Child and Adolescent Psychiatry
- 3 Forensic Psychiatry
- 4 Geriatric Psychiatry
- 5 Psychosomatic Psychiatry
- 6 NIDA
- 7 DSM-5

5. Genetic Predictors of Treatment Outcomes in Major Depressive Disorder

Stephen H. Koslow, B.S., Ph.D.

Symposium 42

1:00 P.M. - 4:00 P.M.

Room 3004, Level 3

Moscone West

Preventing Depression: Life-Cycle Perspectives

Chairs:

Charles F. Reynolds III, M.D.

Pim Cuijpers, Ph.D.

1. Preventing the Onset of Depressive Disorders: An Updated Meta-Analysis
Pim Cuijpers, Ph.D.
2. Depression Prevention Trials in Adolescents: An Overview
Greg Clarke, Ph.D.
3. Longer-Term Effects of a Cognitive-Behavioral Program for Preventing Depression in At-Risk Adolescents
Judy Garber, Ph.D.
4. Preventing Depression Among Older Adults: How Far Have We Come?
Aartjan Beekman, M.D., Ph.D.
5. Late-Life Depression Prevention in the Vitamin D and Omega-3 Trial(VITAL)
Olivia Okereke, M.D., M.S.

Symposium 43

1:00 P.M. - 4:00 P.M.

Room 3005, Level 3

Moscone West

Attention Deficit Hyperactivity Disorder and Driving Safety

2

Chair:

Richard L. Merkel Jr., M.D., Ph.D.

1. Attention-Deficit/Hyperactivity and Driving Safety: Do Pharmacological Interventions Improve Driving Safety and Reduce Collisions?
Roger Burket, M.D.
2. Legal and Ethical Aspects of Patient Driving Risk
Richard J. Bonnie, LL.B.
3. Nonpharmacological Measures to Improve Driving in ADHD
Daniel J. Cox, Ph.D.



Program changes are printed each day in the Daily Bulletin which can be picked up in the Moscone Convention Center. A mobile application will also be available.

Symposium 44

1:00 P.M. - 4:00 P.M.

Room 3006, Level 3

Moscone West

Psychotherapy and Psychopharmacology in Patients With Cancer: Practical Considerations From Diagnosis to the Palliative Phases

1 4 5

Chair:

Antolin C. Trinidad, M.D., Ph.D.

1. Drug-Drug Interactions in Cancer Patients: A Primer for Psychiatrists
Anis Rashid, M.D.
2. Psychotherapy and Psychopharmacology in Patients With Cancer: Practical Considerations From Diagnosis to the Palliative Phases
Antolin C. Trinidad, M.D., Ph.D.
3. The Palliative Phases: Psychopharmacological Considerations
Seema Thekdi, M.D.

Symposium 45

1:00 P.M. - 4:00 P.M.

Room 3007, Level 3

Moscone West

Overview of the Revision of the ICD-11 Classification of Mental and Behavioral Disorders

Chairs:

Michael B. First, M.D.

Geoffrey M. Reed, Ph.D.

1. Improving the Clinical Utility of WHO's *ICD-11*: Concepts and Evidence
Geoffrey M. Reed, Ph.D.
2. Overview of the Content Forms as the Basis for the *ICD-11* Clinical Descriptions and Diagnostic Guidelines
Michael B. First, M.D.
3. The *ICD-11* Classification of Psychotic Disorders
Wolfgang Gaebel, M.D., Ph.D.
4. Convergences and Divergences in *ICD-11* and DSM-5: Approaches to the Classification of Mood and Anxiety Disorders
Mario Maj, M.D., Ph.D.
5. Disorders Specifically Associated With Stress: Concept and Field-Study Planning
Andreas Maercker, M.D., Ph.D.
6. Major Revision of the Classification of Personality Disorders
Peter Tyrer, M.D.

Symposium 46

1:00 P.M. - 4:00 P.M.

Room 3008, Level 3

Moscone West

The Impact of Culture, Ethnicity, and Ethnopsychopharmacology on Mood Disorders: An Update

Chairs:

Shamsah Sonawalla, M.D.

David Mischoulon, M.D., Ph.D.

1. Ethnopsychopharmacology Update
David Henderson, M.D.
2. Collaborative Management to Improve Treatment of Depressed Chinese Americans in Primary Care
Albert Yeung, M.D.
3. A Cultural Perspective on Depressive Disorders in the Asian-Indian Population
Rajesh M. Parikh, M.D.
4. Psychosis-Like Symptoms in Latinos With Major Depressive Disorder: Criteria, Course, and Treatment
Paolo Cassano, M.D., Ph.D.
5. A Cultural Perspective on the Management of Depression in Women
Shamsah Sonawalla, M.D.

Symposium 47

1:00 P.M. - 4:00 P.M.

Room 3009, Level 3

Moscone West

Managing Illness Behavior Using Attachment Theory: Integrative Models in the Medically Ill

5

Chairs:

Sanjeev Sockalingam, M.D.

Jon Hunter, M.D.

Discussant:

Susan Abbey, M.D.

1. Why Use Attachment Theory in CL? An Introduction and Overview
Jon Hunter, M.D.
2. The Association of Attachment Style With Health-Risk Behaviors
Robert Maunder, M.D.
3. Attachment Theory, Distress, and Treatment Adherence in Chronic Liver Disease
Sanjeev Sockalingam, M.D.
4. Attachment and Surviving Critical Illness
Adrienne Tan, M.D.

Symposium 48

1:00 P.M. - 4:00 P.M.

Room 3011, Level 3
Moscone West

Transgender Wellness Across the Lifespan: What's New in Clinical Care, Education, and Research?

Chair:

Dan H. Karasic, M.D.

1. **What's New in Psychiatric Care With Transgender Adults?**
Dan H. Karasic, M.D.
2. **What's My Gender? Treatment Considerations in Facilitating Authentic Gender in Gender-Nonconforming Children**
Diane Ehrensaft, Ph.D.
3. **Transgender Health Issues: An Evidence-Based Review of What Psychiatrists Need to Know, Featuring the UCSF Protocols**
Madeline B. Deutsch, M.D.
4. **World Professional Association for Transgender Health (WPATH) Efforts to Improve Trans Health Care in the United States and Internationally**
Lin Fraser, Ed.D.
5. **Creating Standardized Transgender Health Training Programs Across Canada**
Gail Knudson, M.D., M.P.E.
6. **Sexuality in Transsexuals Post-Transition: A Cross-Sectional Single Center Study**
Cecilia Dhejne, M.D.

Symposium 49

1:00 P.M. - 4:00 P.M.

Room 3020, Level 3
Moscone West

Integrated Treatment for Personality Disorders: Beyond Specialized Treatments

Chair:

Jacqueline Kinley, M.D.

1. **Moving Beyond Specialized Treatment for Borderline Personality Disorder**
John Livesley, M.D., Ph.D.
2. **An Integrated Approach to the Therapeutic Relationship**
John F. Clarkin, Ph.D.
3. **Mentalizing as a Generic Process in the Treatment of Borderline Personality Disorder**
Anthony Bateman, M.D.
4. **Integrated Group Psychotherapy for Personality Disorders**
Jacqueline Kinley, M.D.

Symposium 50

1:00 P.M. - 4:00 P.M.

Room 3022, Level 3
Moscone West

The DSM-5 Cultural Formulation Interview: A Standardized Cultural Assessment

APA Task Force on DSM-5

7

Chairs:

Roberto Lewis-Fernandez, M.D.

Neil Aggarwal, M.B.A., M.D.

Discussant:

William Narrow, M.D., M.P.H.

1. **A Retrospective Clinical (and Critical) History of DSM-IV's Outline for a Cultural Formulation**
Renato D. Alarcon, M.D., M.P.H.
2. **The Development of the Cultural Formulation Interview**
Roberto Lewis-Fernandez, M.D.
3. **The Data Analysis of the DSM-5 Cultural Formulation Interview Field Trial**
Neil Aggarwal, M.B.A., M.D.
4. **Clinical Utility of the Cultural Formulation Interview and Supplementary Modules**
Sofie Baarnhielm, M.D., Ph.D.
5. **Feasibility of Using the Cultural Formulation Interview: Administrator Perspective**
Kavoos G. Bassiri, M.S.

Symposium 51

1:00 P.M. - 4:00 P.M.

Room 3024, Level 3
Moscone West

DSM-5 and Major Depression

APA Task Force on DSM-5

7

Chairs:

Lori Davis, M.D.

Jan Fawcett, M.D.

Discussant:

Carlos Zarate, M.D.

1. **Rethinking Depressive NOS Conditions and Suicidality in DSM-5**
Michael Robert Phillips, M.A., M.D., M.P.H.
2. **Specifier for Major Depressive Episodes in DSM-5**
William Coryell, M.D.
3. **The Bereavement Exclusion**
Sidney Zisook, M.D.
4. **The Importance of Anxiety in Common Forms of Depressive Illness**
David Paul Goldberg, D.M., M.Sc.

2:00 P.M. Sessions

Forum

Forum 03

2:00 P.M. - 4:00 P.M.

Room 130/131, Exhibit Level
Moscone North

NIDA Addiction Performance Project

U.S. National Institute on Drug Abuse

6

Chair:

Nora D. Volkow, M.D.

Speakers:

Steven L. Batki, M.D.

Roger D. Weiss, M.D.

2:30 P.M. Sessions

Lectures

Lecture 11

2:30 P.M. - 4:00 P.M.

Gateway Ballroom 103, Street Level
Moscone South

Brain Health and Alzheimer's Prevention

APA Distinguished Psychiatrist Lecture Series

4

Lecturer:

Gary W. Small, M.D.

Lecture Chair:

Brent Forester, M.D., M.Sc.



SESSION TRACKS

- 1 Addiction Psychiatry
- 2 Child and Adolescent Psychiatry
- 3 Forensic Psychiatry
- 4 Geriatric Psychiatry
- 5 Psychosomatic Psychiatry
- 6 NIDA
- 7 **DSM-5**



All scientific sessions listed in the Annual Meeting Program Book are designated for AMA PRA Category 1 Credits™, except for New Research Poster Sessions.

Lecture 12**2:30 P.M. - 4:00 P.M.**Room 132/133, Exhibit Level
Moscone North**The Psychiatric Report: Inquiries and Praxis***Manfred S. Guttmacher Award Lecture
American Academy of Psychiatry and
the Law***Lecturers:***Alec Buchanan, M.D., Ph.D.
Michael Norko, M.D., M.A.R.***Chair:***Michael Champion, M.D.***Scientific and Clinical Reports****SCR 11****2:30 P.M. - 4:00 P.M.**Room 121, Exhibit Level
Moscone North**The Internet and Electronic Communication****Moderators:***Derya Iren Akbiyik, M.D., O.U.S.
Kunal Bhikhalal Tank, M.D.*

- Suicide on Facebook: Suicide Assessment Using Online Social Media**
Amir Ahuja, M.D.
- Implementation and Impact of Electronic Medical Records in a Psychiatric Outpatient Setting**
Frank X. Acosta, Ph.D.
- A Web-Based Shared Decision Making System (MyPSYCKES) to Promote Wellness and Empower Vulnerable Populations**
Molly Finnerty, M.D.

SCR 12**2:30 P.M. - 4:00 P.M.**Room 3018, Level 3
Moscone West**Perceptions of Mental Illness and the Self****Chairs:***Yener Balan, M.D.
Adel Gabriel, M.D.*

- Perception of Depression by Self and Knowledgeable Informant**
Nelya Tarnovetsky, M.D.
- Chinese Americans Knowledge of Behavioral and Psychiatric Symptoms of Dementia: A Mental Illness Literacy Survey**
Benjamin K. P. Woo, M.D.

4**3. Ancient Civilization Concepts of Mental Health and Illness***Vijoy K. Varma, M.D.***Small Interactive Session**

These sessions are limited to 50 participants on a first-come first-served basis.

Small Interactive Session 9**2:30 P.M. - 4:00 P.M.**Room 220, East Mezzanine
Moscone South**Evidence-Based Guide to Antidepressant Medications***Meet the Author***2 4****Chair:***Anthony J. Rothschild, M.D.***Workshops****Workshop 48****2:30 P.M. - 4:00 P.M.**Room 222, East Mezzanine
Moscone South**When the Pursuit of Wellness in One Domain Leads to Disability in Another Domain: Implications of Evidence for Health Care and Health Policy***APA Lifers***4 5****Chairs:***Sheila Hafter-Gray, M.D.
Paul Wick, M.D.***Speakers:***Barbara Collins, Ph.D.
Farooq Mohyuddin, M.D.
Sharon A. West, M.D.***Workshop 49****2:30 P.M. - 4:00 P.M.**Room 224, East Mezzanine
Moscone South**Supporting Healthy Transitions From Adolescence to Adulthood in Special Populations***APA Council on Children, Adolescents and Their Families***2****Chairs:***Cynthia Moran, M.A., M.D.
Tara Chandrasekhar, B.Sc., M.D.***Speakers:***Cynthia Moran, M.A., M.D.
Patrick Tyler, M.A.
Niranjan Karnik, M.D., Ph.D.
Pilar Bernal, M.D.***Workshop 50****2:30 P.M. - 4:00 P.M.**Room 226, East Mezzanine
Moscone South**Responding to the Impact of Suicide on Clinicians****Chair:***Eric Martin Plakun, M.D.***Speaker:***Jane G. Tillman, Ph.D.***Workshop 51****2:30 P.M. - 4:00 P.M.**Rooms 228-230, East Mezzanine
Moscone South**How to Use Federal Disability Law to Help Clients With Problems at Work****Chair:***Aaron Konopasky, J.D., Ph.D.***Workshop 52****2:30 P.M. - 4:00 P.M.**Room 110, Exhibit Level
Moscone North**Writing for the Lay Public: A Journalist Shares Pointers and Pitfalls for Psychiatrists in Practice Training****Chair:***Stephen Fried, B.A.***Speakers:***Stephen Fried, B.A.
David J. Hellerstein, M.D.
Serina Deen, M.D., M.P.H.***Workshop 53****2:30 P.M. - 4:00 P.M.**Room 111, Exhibit Level
Moscone North**Differential Diagnosis in Dementia and What's New in DSM-5***Council on Geriatric Psychiatry***4****Chairs:***Maria Llorente, M.D.
Mohit P. Chopra, M.B.B.S., M.D.***Speaker:***Rita Hargrave, M.D.*

5:30 P.M. Session

Keynote Address

5:30 P.M. – 6:30 P.M.

Hall D, Exhibit Level,
Moscone North

Introduction

Dilip V. Jeste, M.D.

*President, American Psychiatric Association,
and Estelle and Edgar Levi Chair in Aging,
University of California, San Diego.*

Keynote Address

President Bill Clinton

*Founder of the William J. Clinton Foundation
and 42nd President of the United States*

Moderator

James H. Scully, Jr., M.D.,

*Medical Director and Chief Executive Officer,
American Psychiatric Association*

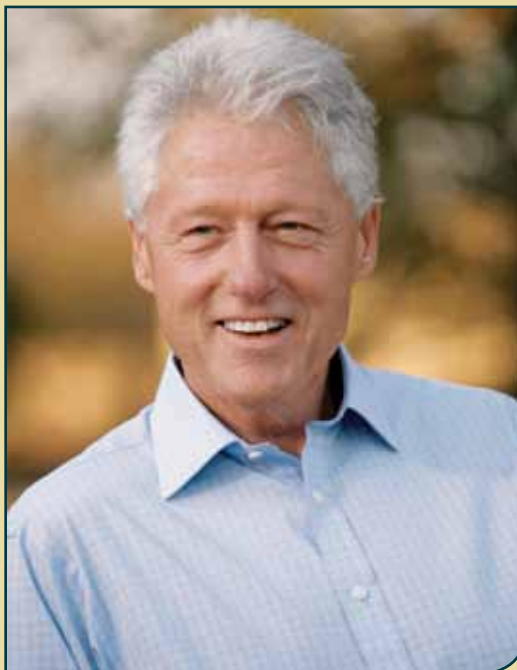

Workshop 54

2:30 P.M. - 4:00 P.M.

Room 112, Exhibit Level
Moscone North

Prescription Brain Food: From Bench to Table

Chairs:

*Drew Ramsey, M.D.
Philip R. Muskin, M.A., M.D.*

Speakers:

*Roger S. McIntyre, M.D.
Mala Nimalasuriya, M.S.
Emily Deans, M.D.*

Workshop 55

2:30 P.M. - 4:00 P.M.

Room 3000, Level 3
Moscone West

Treating Cannabis Users With Mood Disorders: An Open Discussion

1

Chairs:

*Zimri Yaseen, M.D.
Igor Galynker, M.D., Ph.D.*

Speakers:

*Amanda Reiman, Ph.D.
John J. Mariani, M.D.*

Workshop 56

2:30 P.M. - 4:00 P.M.

Room 3010, Level 3
Moscone West

Developing a Career in Child and Adolescent Psychiatry

2

Chair:

Ara Anspikian, M.D.

Speakers:

*William Arroyo, M.D.
Eric R. Williams, M.D.
Marcy Forgey, M.D., M.P.H.
Ledro Justice, M.D.*

7:00 P.M. Sessions

Media Workshop

Media Workshop 6

7:00 P.M. - 10:00 P.M.

Nob Hill A-D
Marriott Marquis San Francisco

We Were Here: A Documentary About Surviving the AIDS Epidemic in San Francisco

American Academy of Child and Adolescent Psychiatry

Chairs:

*Richard R. Pleak, M.D.
Jose Vito, M.D.*

Speaker:

Bill Weber, B.A.



SESSION TRACKS

- 1 Addiction Psychiatry
- 2 Child and Adolescent Psychiatry
- 3 Forensic Psychiatry
- 4 Geriatric Psychiatry
- 5 Psychosomatic Psychiatry
- 6 NIDA
- 7 DSM-5



Program changes are printed each day in the Daily Bulletin which can be picked up in the Moscone Convention Center. A mobile application will also be available.

American Psychiatric Publishing



Diagnostic and Statistical Manual of Mental Disorders, Fifth Edition (DSM-5)

American Psychiatric Association

This new edition of *Diagnostic and Statistical Manual of Mental Disorders* (DSM-5™), used by clinicians and researchers to diagnose and classify mental disorders, is the product of more than 10 years of effort by hundreds of international experts in all aspects of mental health. Their dedication and hard work have yielded an authoritative volume that defines and classifies mental disorders in order to improve diagnoses, treatment, and research.

The criteria are concise and explicit, intended to facilitate an objective assessment of symptom presentations in a variety of clinical settings—inpatient, outpatient, partial hospital, consultation-liaison, clinical, private practice, and primary care.

NEW!

New features and enhancements make DSM-5™ easier to use across all settings:

- The latest findings in neuroimaging and genetics have been integrated into each disorder along with gender and cultural considerations.
- The revised organizational structure recognizes symptoms that span multiple diagnostic categories, providing new clinical insight in diagnosis.
- Specific criteria have been streamlined, consolidated, or clarified to be consistent with clinical practice.
- Dimensional assessments for research and validation of clinical results have been provided.
- Both ICD-9-CM and ICD-10-CM codes are included for each disorder.

The *Diagnostic and Statistical Manual of Mental Disorders*, Fifth Edition, is the most comprehensive, current, and critical resource for clinical practice available to today's mental health professionals.

2013 • 1,000 pages • ISBN 978-0-89042-554-1 • Hardcover • \$199.00 • Item #2554

2013 • 1,000 pages • ISBN 978-0-89042-555-8 • Paperback • \$149.00 • Item #2555

Visit us at
the APP
Bookstore!

ALSO AVAILABLE AT THE
BOOKSTORE



**DSM-5
COLLECTION**

Explore the
DSM-5 Collection
of related titles



Coming Summer 2013! Pre-order now @ www.appi.org or call 1-800-368-5777



The First and Last Word in Psychiatry

Order Online: www.appi.org • Phone: 1-800-368-5777 • Email: appi@psych.org • Fax: 703-907-1091

20% Discount For American Psychiatric Association Members! 25% Discount For APA Members-in-Training!

2013

PURSUING WELLNESS ACROSS THE LIFESPAN

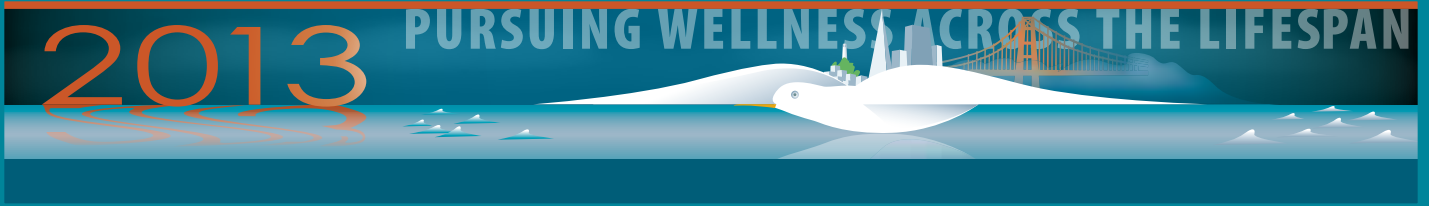

MONDAY
MAY 20

APA Frontiers of Science Lecture

Elizabeth Blackburn, Ph.D.
Monday 9:00 a.m.–10:30 a.m.



Elizabeth Blackburn, Ph.D. is the recipient of the 2009 Nobel Prize in Physiology or

Medicine for her discoveries in telomere biology. She has been recognized for her contributions to the field with numerous prizes, awards, and honorary degrees, including the 2006 Albert Lasker Award for Basic Medical Research and election to the American Association for the Advancement of Science and the Institute of Medicine. In 2007, *Time* magazine named her one of the “100 Most Influential People in the World,” and in 2008, she was the North American Laureate for L’Oréal-UNESCO for Women in Science. Dr. Blackburn is currently the Morris Herzstein Endowed Chair in Biology and Physiology in the Department of Biochemistry and Biophysics at the University of California, San Francisco, where she is working with human cells with the goal of understanding telomerase and telomere biology.

APA Award for Research in Psychiatry

Stephen R. Marder, M.D., Donald C. Goff, M.D., Daniel C. Javitt, M.D., Ph.D., Robert W. Buchanan, M.D.

Monday, 9:00 a.m.–11:00 a.m.



Stephen R. Marder, M.D. Stephen R. Marder, M.D., received his degree from the State University

of New York at Buffalo and subsequently joined the staff at the Brentwood VA Medical Center and the faculty at UCLA. His research has focused on the treatment of schizophrenia and the pharmacology of antipsychotic drugs. He is currently the Director of VISN 22 Mental Illness

Research for the VA and Director of the Section on Psychosis at the UCLA Semel Institute for Neuroscience and Human Behavior. Dr. Marder is a member of the National VA Committee on the Seriously Mentally Ill. Among his numerous awards are the Exemplary Psychiatrist Award from the National Alliance for the Mentally Ill and the Wayne Fenton Award for Outstanding Clinical Care from the *Schizophrenia Bulletin*. He is listed in “The Best Doctors in America” and “America’s Top Doctors.”



Donald C. Goff, M.D., earned his medical degree at the University of California School of

Medicine, Los Angeles. He established and was Director of the Schizophrenia Clinical and Research Program at Massachusetts General Hospital, which integrated pharmacology, cognitive behavioral therapy, neuroimaging, and genetics to enhance the understanding of the pathophysiology of schizophrenia and to develop new treatments. He relocated to NYU Medical Center in February 2012, is now Director of the Nathan Kline Institute and Vice Chair of Psychiatry, and is continuing his research on developing novel treatments for schizophrenia. Dr. Goff is the recipient of the Kempf Award for Mentorship in Biological Psychiatry from the American Psychiatric Association and the Stanley Dean Award for Research in Schizophrenia from the American College of Psychiatrists. Dr. Goff has published more than 200 articles concerning schizophrenia and related topics.



Daniel C. Javitt, M.D., Ph.D., earned his degrees from Albert Einstein College of Medicine and is

currently Professor of Psychiatry and Neuroscience at Columbia University College of Physicians and Surgeons,

where he directs the Division of Experimental Therapeutics as well as the Columbia Conte Center for Schizophrenia Research. His research focuses on mechanisms underlying negative symptoms and cognitive deficits in schizophrenia and other serious mental disorders. He has received numerous awards, most recently the Stanley Dean Award for Schizophrenia Research from the American College of Psychiatrists (2012). He holds patents for the use of glycine, D-serine, and glycine transport inhibitors in schizophrenia. Dr. Javitt currently serves on the editorial board of several prestigious journals and has published more than 250 articles on issues related to normal brain function, NMDA receptors, and schizophrenia.



Robert W. Buchanan, M.D. is

Professor in the Department of Psychiatry, University of

Maryland School of Medicine, Deputy Director of the Maryland Psychiatric Research Center, and Chief of the MPRC Outpatient Research Program. Major research interests include schizophrenia phenomenology and the development of novel pharmacological approaches for side effects of antipsychotic treatment. He has been involved in multiple aspects of the Measurement and Treatment Research to Improve Cognition in Schizophrenia project, including the identification of potential pharmacological targets for the treatment of cognitive impairments and the development of guidelines for conducting clinical trials of cognitive-enhancing drugs. He currently serves as an investigator in the Treatment and Evaluation Network for Experimental Targets in Schizophrenia. He has had an ongoing role in the development and update of the Schizophrenia Patient Outcomes Research Team psychopharmacological treatment recommendations.

APA Distinguished Psychiatrist Lecture

Jeremy Lazarus, M.D.
Monday, 9:00 a.m.–10:30 a.m.

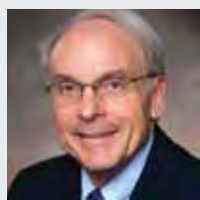

Jeremy A. Lazarus, MD, a board-certified psychiatrist in private practice in Denver, became the 167th

president of the American Medical Association in 2012. He represents AMA on the Joining Forces initiative, which assists veterans with traumatic brain injury, post-traumatic stress disorder, and post-combat depression. He has authored numerous publications on ethics, economics, and managed care issues along with *Entering Private Practice: A Handbook for Psychiatrists*, his newest book. Dr. Lazarus received a medical degree in psychiatry from the University of Illinois College of Medicine and is now a clinical professor of psychiatry at the University of Colorado Denver School of Medicine and a voluntary professor of psychiatry at the University of Miami Leonard M. Miller School of Medicine. Dr. Lazarus received the Colorado Psychiatric Society Outstanding Achievement Award in 2008 and the APA's Distinguished Service Award in 2012.

APA Frontiers of Science Lecture

Nora D. Volkow, M.D.
Monday, 11:00 a.m.–12:30 p.m.



Nora D. Volkow, M.D., became Director of the National Institute on Drug Abuse at the National

Institutes of Health in 2003. NIDA supports research on the health aspects of drug abuse and addiction. Dr. Volkow's work has been instrumental in demonstrating that drug addiction is a disease of the human brain. As a research psychiatrist and scientist, Dr. Volkow pioneered the use of brain imaging to investigate the toxic effects of drugs and their

addictive properties. She also made important contributions to the neurobiology of obesity, ADHD, and the behavioral changes that occur with aging. Dr. Volkow was selected for membership in the Institute of Medicine in the National Academy of Sciences and was recently named one of *Time Magazine's* "Top 100 People Who Shape our World."

Alexander Gralick Award Lecture

Romina Mizrahi, M.D., Ph.D.
Monday, 1:30 p.m.–3:00 p.m.



Romina Mizrahi, M.D., Ph.D. is currently involved in research to develop a better

understanding of the pathophysiology of schizophrenia and its treatment by using phenomenology and brain imaging techniques. That research aims to investigate the relationship between stress and psychosis by using positron emission tomography and experience sampling to examine the neurotransmitter dopamine in the brain and tap into daily experiences of stress and attenuated psychotic symptoms in persons at risk for psychosis, in those who misuse cannabis and experience psychotic symptoms, and in patients with schizophrenia; to understand the relation between neuroinflammation and brain function and structure; and to investigate the role of neuroinflammation in Alzheimer's disease and in those at risk of mild cognitive impairment.

APA Frontiers of Science Lecture

Daniel Geschwind, M.D., Ph.D.
Monday, 3:30 p.m.–5:00 p.m.



Daniel Geschwind, M.D., Ph.D., joined the UCLA faculty in 1997 where he is the Gordon and

Virginia MacDonald Distinguished Chair in Human Genetics, Professor of Neurology and Psychiatry at the UCLA

School of Medicine, and Director of the Neurogenetics Program and the Center for Autism Research and Treatment. His research aims to improve our understanding of autism and neurodegenerative diseases and to foster large-scale collaborative patient resources for genetic research and data sharing. He serves on several scientific advisory boards, including the Faculty of 1000 Medicine, the Executive Committee of the American Neurological Association, and the NIH Council of Councils. He received the Derek Denny-Brown Neurological Scholar Award from the American Neurological Association in 2004 and the Scientific Service Award from Autism Speaks in 2007. He is a member of the Institute of Medicine.

APA/NIMH Vestermark Psychiatry Educator Award Lecture

Jules Malcom Ranz, M.D.
Monday, 3:30 p.m.–5:00 p.m.



Jules Malcolm Ranz, M.D., has been director of the Columbia University

Public Psychiatry Fellowship at New York State Psychiatric Institute, a nationally acclaimed model for public and community psychiatry fellowships, for the past 21 years. In 2011, Dr. Ranz created the University's Program for Psychiatric Education to work with program directors in four NYC psychiatry residency training programs who have expressed interest in using his Four-Factor Model to augment the systems-based practices training they provide to their residents. Dr. Ranz supports fellowship alumni by nurturing the development of the joint NY Regional Chapters of the American Association of Community Psychiatrists and the American Association of Psychiatric Administrators. In the past four years, he has served on the selection committees of both the GAP and APA Public Psychiatry Fellowships (as Chair from 2010 to 2012.)

8:00 A.M. Sessions

Courses



Course Descriptions are available in the Course Brochure. You can pick up a Course Brochure and purchase a course ticket in the Course Enrollment Area located in Registration, Hall A-C South Building Moscone Center. Admission to all courses, including Master Courses is by ticket only.

Course 17

8:00 A.M. - NOON

Room 270/272, West Mezzanine
Moscone South
Practical Assessment and Treatment of Behavior Disturbance for Those With Moderate to Severe Dementia

4

Director:

Maureen Nash, M.D.

Faculty:

*Sarah Foidel, O.T.**Maria Shindler, M.S.N., R.N.*

Course 18

8:00 A.M. - NOON

Room 274/276, West Mezzanine
Moscone South
Exploring Technologies in Psychiatry
American Association for Technology in Psychiatry

Directors:

*Robert Kennedy, M.D.**John Luo, M.D.*

Faculty:

Carlyle Chan, M.D.

SESSION TRACKS

- 1 Addiction Psychiatry
- 2 Child and Adolescent Psychiatry
- 3 Forensic Psychiatry
- 4 Geriatric Psychiatry
- 5 Psychosomatic Psychiatry
- 6 NIDA
- 7 DSM-5

Course 19

8:00 A.M. - NOON

Room 300, Esplanade Level
Moscone South
ECT Practice Update for the General Psychiatrist

Directors:

*Charles H. Kellner, M.D.**Laurie McCormick, M.D.*

Faculty:

*Charles H. Kellner, M.D.**Donald Eknoyan, M.D.**Andrew Krystal, M.D., M.S.**Vaughn McCall, M.D., M.S.*

Course 20

8:00 A.M. - NOON

Room 306, Esplanade Level
Moscone South
Advances in Neuropsychiatry: The Neuropsychiatry of Emotion and Its Disorders
American Neuropsychiatric Association

Director:

C. Edward Coffey, M.D.

Faculty:

*Robert Robinson, M.D.**Matthew Menza, M.D.**W. Curt LaFrance Jr, M.D., M.P.H.**M. Justin Coffey, M.D.*

Course 21

8:00 A.M. - NOON

Room 114, Exhibit Level
Moscone North
Patient Safety and Quality Improvement in the Practice of Psychiatry

Director:

Avram H. Mack, M.D.

Faculty:

*Melissa Arbuckle, M.D., Ph.D.**Vince Bradley Watts, M.D., M.P.H.**Robert J. Ursano, M.D.**Lloyd Sederer, M.D.**Harold Pincus, M.D.*

Course 22

8:00 A.M. - NOON

Room 124, Exhibit Level
Moscone North
Emergency Psychiatry: Practical Tips From the Experts
American Association for Emergency Psychiatry

Directors:

*Seth Powsner, M.D.**Kimberly Nordstrom, J.D., M.D.*

Faculty:

*Scott Zeller, M.D.**Avrim Fishkind, M.D.**Jon S. Berlin, M.D.**Leslie Zun, M.B.A., M.D.*

Course 23

8:00 A.M. - NOON

Room 3000, Level 3
Moscone West
Advanced Assessment and Treatment of ADHD

Director:

Thomas E. Brown, Ph.D.

Faculty:

*Anthony Rostain, M.A., M.D.**Jefferson Prince, M.D.*

Course 24

8:00 A.M. - NOON

Room 3005, Level 3
Moscone West
ADHD in Adults: From Clinical Research to Practice

Directors:

*Craig Surman, M.D.**Paul Hammerness, M.D.*

Course 25

8:00 A.M. - NOON

Room 3010, Level 3
Moscone West
Risk Assessment for Violence

3

Director:

Phillip Resnick, M.D.
District Branch Training Session

8:00 A.M. - NOON

Room 3014/3016, Level 3
Moscone West
By Invitation Only

Seminar

Seminar 10

8:00 A.M. - NOON

Room 120, Exhibit Level
Moscone North
Current Procedural Terminology Coding and Documentation
APA Committee on RBRVS, Codes and Reimbursement

Director:

Ronald Burd, M.D.

Faculty:

*Tracy Gordy, M.D.**Allan A. Anderson, M.D.**David Nace, M.D.**Chester Schmidt, M.D.**Jeremy S. Musher, M.D.*

9:00 A.M. Sessions

Advances in Medicine

Advances In Medicine 3

9:00 A.M. - NOON

Gateway Ballroom 104, Street Level
Moscone South

Medical Mysteries and Practical Med Psych Updates: Is It Medical, Psychiatric, or a Little of Both?

Speakers:

Robert M. McCarron, D.O.
Jane Gagliardi, M.D., M.H.S.
John Onate, M.D.
Sarah Rivelli, M.D.

Chairs:

Catherine C. Crone, M.D.
Amanda J. Crosier, M.D.

Advances in Research

Advances in Research 1

9:00 A.M. - NOON

Room 135, Exhibit Level
Moscone North

Advances in Research

Chair:

Herbert Pardes, M.D.

1. **Integrated Depression Care: Closing the Gap Between What We Know and What We Do**
Jürgen Unützer, M.D., M.P.H.
2. **Changing Conceptions of Tourette's Syndrome in Light of Effective Behavioral Treatment**
John T. Walkup, M.D.
3. **Treatment Strategies for Major Mood Disorders That Are Robustly Effective Within 24 Hours**
William Bunney, M.D.
4. **Practical Problems in Dealing With the Recently or Potentially Suicidal Teenager**
David Shaffer, M.D.
5. **Obsessive-Compulsive Disorder: Cutting-Edge Research and Its Practical Implications**
Helen Blair Simpson, M.D., Ph.D.

! Program changes are printed each day in the Daily Bulletin which can be picked up in the Moscone Convention Center. A mobile application will also be available.

Advances in Series

Advances in Series 4

9:00 A.M. - NOON

Room 130/131, Exhibit Level
Moscone North

Advances in Addiction Psychopharmacology

American Academy of Addiction Psychiatry

6 1

Chairs:

Henry R. Kranzler, M.D.
Domenic A. Ciraulo, M.D.

1. **Medications to Treat Nicotine Dependence**
Caryn Lerman, Ph.D.
2. **Medications to Treat Opioid Dependence**
John A. Renner Jr, M.D.
3. **Medications to Treat Alcohol Dependence**
Henry R. Kranzler, M.D.
4. **Benzodiazepines and Sedative-Hypnotics**
Domenic A. Ciraulo, M.D.
5. **Medications to Treat Cocaine and Other Stimulant Dependence**
Kyle Kampman, M.D.
6. **Medications to Treat Cannabis Use Disorders**
David Gorelick, M.D., Ph.D.

Case Conferences

! These sessions are open to APA members only. A blue registration badge or an APA membership card are required for admittance.

Case Conference 2

9:00 A.M. - 10:30 A.M.

Room 3009, Level 3
Moscone West

When Patients Can't Decide: A Case Discussion of Good Clinical Practice, Ethics, Law, and the Boundaries of Self-Determination

(For APA Members Only)

5

Chairs:

Phillip R. Muskin, M.A., M.D.
Rachel Caravella, M.D.

Speakers:

Rebecca Brendel, J.D., M.D.
Laura Roberts, M.D.

Case Conference 3

9:00 A.M. - 10:30 A.M.

Room 3018, Level 3
Moscone West

Psychodynamic Psychotherapy of Patients With Gender Uncertainty (For APA Members Only)

Chair:

Glen O. Gabbard, M.D.

Speaker:

Ken Masters, M.D.

Courses

! Course Descriptions are available in the Course Brochure. You can pick up a Course Brochure and purchase a course ticket in the Course Enrollment Area located in Registration, Hall A-C South Building Moscone Center. Admission to all courses, including Master Courses is by ticket only.

Course 26

9:00 A.M. - 4:00 P.M.

Room 307, Esplanade Level
Moscone South

Autism Spectrum Disorders: Diagnostic Classification, Neurobiology, Biopsychosocial Interventions, and Pharmacologic Management

2

Directors:

Alice Raymay Mao, M.D.
Kimberly Stigler, M.D.

Faculty:

Julie Chilton, M.D.
James Sutcliffe, Ph.D.
Matthew N. Brams, M.D.
Jennifer Yen, M.D.
Stephanie Hamarman, M.D.
Karen Pierce, Ph.D.

! All scientific sessions listed in the Annual Meeting Program Book are designated for AMA PRA Category 1 Credits™, except for New Research Poster Sessions.

Course 27**9:00 A.M. - 4:00 P.M.**Room 309, Esplanade Level
Moscone South**Sleep Medicine: A Review and Update for Psychiatrists****Director:***Thomas D. Hurwitz, M.D.***Faculty:***Max Hirshkowitz, Ph.D.
Imran S. Khawaja, M.B.B.S.
R. Robert Auger, M.D.
Elliott Lee, M.D.***Course 28****9:00 A.M. - 4:00 P.M.**Room 310, Esplanade Level
Moscone South**Psychodynamic Psychopharmacology: Practical Psychodynamics to Improve Pharmacologic Outcomes With Treatment-Resistant Patients****Director:***David Mintz, M.D.***Faculty:***David Mintz, M.D.
David F. Flynn, M.D.
Samar Habl, M.D.
Barri Belnap, M.D.***Course 29****9:00 A.M. - 4:00 P.M.**Room 112, Exhibit Level
Moscone North**Neurodegenerative Disorders Presenting as Psychiatric Disorders in the Mental Health Setting****4 5****Directors:***Ted Huey, M.D.
Chiadi Onyike, M.D., M.H.S.***Faculty:***Adam Boxer, M.D., Ph.D.
Stephanie Cosentino, Ph.D.
Mary De May, M.D.
Jill S. Goldman, M.S., M.Phil.
Bruce L. Miller, M.D.
Katherine Rankin, Ph.D.
Howard J. Rosen, M.D.*

All scientific sessions listed in the Annual Meeting Program Book are designated for AMA PRA Category 1 Credits™, except for New Research Poster Sessions.

Lectures**Lecture 14****9:00 A.M. - 10:30 A.M.**Gateway Ballroom 102/103, Street Level
Moscone South**Telomeres And Telomerase: Their Relation to Stress and Human Disease***APA Frontiers of Science Lecture Series***Lecturer:***Elizabeth H. Blackburn, Ph.D.***Lecture Chairs:***Dilip V. Jeste, M.D.
Kelli Harding, M.D.***Lecture 15****9:00 A.M. - 10:30 A.M.**Room 303, Esplanade Level
Moscone South**Psychiatry, the AMA, and Medicine: The Next Chapter***APA Distinguished Psychiatrist Lecture Series***Lecturer:***Jeremy A. Lazarus, M.D.***Lecture Chairs:***Carolyn B. Robinowitz, M.D.
Barton J. Blinder, M.D.***Lecture 16****9:00 A.M. - 11:00 A.M.**Room 134, Exhibit Level
Moscone North**Advancing Drug Development in Schizophrenia: A Focus on Improving***APA Award for Research in Psychiatry***Lecturers:***Stephen R. Marder, M.D.
Robert Buchanan, M.D.
Daniel C Javitt, M.D., Ph.D.
Donald C. Goff, M.D.***Lecture Chair:***Lewis Judd, M.D.***Media Workshop****Media Workshop 7****9:00 A.M. - NOON**Room 308, Esplanade Level
Moscone South**Saying Goodbye: A Stimulus Video Documentary of Attachment and Loss at the End of Life****2 4****Chair:***Geraldine Fox, M.D.***Poster****Poster Session 7****9:00 A.M. - 10:30 A.M.**Exhibit Hall A-C, Street Level
Moscone South**Young Investigators 2****Presidential Symposia****Presidential Symposium 7****9:00 A.M. - NOON**Room 3001, Level 3
Moscone West**Ethical Waves of the Silver Tsunami: Focus on Capacity, Decision Making, and End-of-Life Issues***American Association for Geriatric Psychiatry***4****Chairs:***Laura B. Dunn, M.D.
Maria I. Lapid, M.D.*

- An Approach to Assessing Capacity to Consent**
Paul S. Appelbaum, M.D.
- Altered Mental Status in the Older Hospitalized Patient: Assessing Capacity and Engaging Substitute Decision Makers**
Anna Glezer, M.D.
- “Evaluate for Capacity”: Identifying and Addressing Underlying Ethical Dilemmas in the Capacity Assessment Request**
Jewel Shim, M.D.
- The Capacity to Live Independently (aka The Capacity to Be Discharged Home)**
Jason Karlawish, M.D.
- Ethical Issues in End-of-Life Care: A Geriatric Psychiatry Perspective**
Maria I. Lapid, M.D.

Presidential Symposium 8**9:00 A.M. - NOON**Room 3002, Level 3
Moscone West**The Psychiatrist's Role in Treating the Patient With Cancer***Academy of Psychosomatic Medicine***5****Chair:***Donald L. Rosenstein, M.D.*

- Screening for Depression in Patients With Cancer**
Jane Walker, M.Sc.

2. **Integrated Care for Patients With Cancer and Depression: How Do You Do It and Does It Work?**
Michael Sharpe, M.A., M.D.
3. **Psychosocial Aspects of Cancer Survivorship**
Donald L. Rosenstein, M.D.
4. **A Physician's Personal Experience With Cancer**
Wayne Jay Katon, M.D.

Presidential Symposium 9

9:00 A.M. - NOON

Room 3020, Level 3

Moscone West

Medical Student Recruitment for Psychiatry Residency: A Global Perspective

Chairs:

Dinesh Bhugra, M.D., Ph.D.

Michelle Riba, M.D., M.S.

1. **Managing Recruitment in Medicine and Psychiatry in the Netherlands**
Rutger J. Van Der Gaag, M.D., Ph.D.
2. **Medical Student Recruitment in Psychiatry: The Indian Experience**
Vihang N. Vahia, M.D.
3. **Medical Students' Interest in Psychiatry in the United Kingdom**
Dinesh Bhugra, M.D., Ph.D.
4. **Recruitment Into Psychiatry: Current Status and Future Challenges in Japan**
Shigeto Yamawaki, M.D., Ph.D.
5. **Recruitment of U.S. Medical Students to Psychiatry: Societal Need, Multiple Challenges**
Joan Anzia, M.D.

Scientific and Clinical Reports

SCR 13

9:00 A.M. - 10:30 A.M.

Room 301, Esplanade Level

Moscone South

Sexuality

Moderators:

Shaneel Shah, M.D.

Kashmira Rustomji, M.D.

1. **Clinical and Research Implications of Hypersexual Disorders and the DSM-5**
Timothy W. Fong, M.D.
- 1
2. **Evidence-Based Medicine, Psychiatry, and BDSM**
Charles Moser, M.D., Ph.D.

3. **Paternal Bisphenol A Exposure Alters Spatial Memory and Sexual Differentiation of Emotional Response in Rat**
Ying Fan, Ph.D.

2

Small Interactive Sessions



These sessions are limited to 50 participants on a first-come first-served basis.

Small Interactive Session 10

9:00 A.M. - 10:30 A.M.

Room 220, East Mezzanine

Moscone South

Mentalizing in Mental Health Practice

Chairs:

Anthony Bateman, M.D.

Peter Fonagy, Ph.D.

Small Interactive Session 11

9:00 A.M. - 10:30 A.M.

Room 222, East Mezzanine

Moscone South

Depression, Inflammation, and Adiposity: Obesity as a Causal and Perpetuating Factor for Depression

Chair:

Richard C. Shelton, M.D.

Small Interactive Session 12

9:00 A.M. - 10:30 A.M.

Room 224, East Mezzanine

Moscone South

Controversies of Child Psychopharmacology

2

Chair:

Barbara Coffey, M.D., M.S.



SESSION TRACKS

- 1 Addiction Psychiatry
- 2 Child and Adolescent Psychiatry
- 3 Forensic Psychiatry
- 4 Geriatric Psychiatry
- 5 Psychosomatic Psychiatry
- 6 NIDA
- 7 **DSM-5**

Symposia

Symposium 52

9:00 A.M. - NOON

Room 302, Esplanade Level

Moscone South

The Psychiatrist's Role in Reducing the Number of Persons With Mental Illnesses in the Criminal Justice System

Chair:

Marcia K. Goin, M.D., Ph.D.

1. **Juveniles in the Criminal Justice System**
Stephanie Le Melle, M.D.
2. **The Disproportionate Representation of Minorities in the Criminal Justice System**
Annelle Primm, M.D., M.P.H.
3. **The Experience of Individuals with Mental Illness in the Criminal Justice System**
Terry Kupers, M.D.
4. **Traumatic Brain Injury as It Presents in the Criminal Justice Population**
David Baron, M.D.

Symposium 53

9:00 A.M. - NOON

Room 304, Esplanade Level

Moscone South

Advances in Clinical Research in ADHD

2

Chair:

Joseph Biederman, M.D.

1. **Do Stimulants Reduce the Risk for Cigarette Smoking in Youth With ADHD? A Prospective, Long-Term Open-Label Study of OROS Methylphenidate**
Joseph Biederman, M.D.
2. **Examining the Nature of the Comorbidity Between Pediatric Attention-Deficit/Hyperactivity Disorder and Posttraumatic Stress Disorder**
Thomas Spencer, M.D.
3. **How Informative Is the CANTAB to Assess Executive Functioning in Children With ADHD?: A Controlled Study**
Ronna Fried, Ed.D.
4. **How Prevalent Are Autistic Traits in Children With Attention-Deficit/Hyperactivity Disorder? A Qualitative Review of the Literature**
Amelia Kotte, Ph.D.

Symposium 54

9:00 A.M. - NOON

Room 305, Esplanade Level
Moscone South**Updates in Neuropsychiatry****5****Chair:***José R. Maldonado, M.D.*

- 1. Limbic Encephalitis**
Diana L. Wertz, M.D., Ph.D.
- 2. Neuropsychiatric Manifestations of CNS Infections**
Lawrence M. McGlynn, M.D.
- 3. CNS Malignancies**
Edward J. Kilbane, M.A., M.D.
- 4. Nonconvulsive Status Epilepticus**
Yelizaveta Sher, M.D.
- 5. Non-Epileptiform Seizures**
JosÉ R. Maldonado, M.D.

Symposium 55

9:00 A.M. - NOON

Room 123, Exhibit Level
Moscone North**U.S. Department of Veterans Affairs/
Department of Defense Clinical
Practice Guideline for Suicide
Prevention****Chairs:***John Bradley, M.D.*
Brett Schneider, M.D.

- 1. The Background and Overarching Recommendations of the CPG**
John Bradley, M.D.
- 2. The Work of the DOD in Suicide Risk Management, and Early Intervention in DOD and in Combat**
Brett Schneider, M.D.
- 3. The Work of the VA in Suicide Prevention and Crisis Intervention**
Janet E. Kemp, Ph.D., R.N.

Symposium 56

9:00 A.M. - NOON

Room 125, Exhibit Level
Moscone North**Psychotherapy in Late-Life Adults
APA Council on Geriatric Psychiatry****4****Chair:***Alexander Threlfall, M.A., M.D.***Discussant:***Patricia A. Arean, Ph.D.*

- 1. Cognitive-Behavioral Therapy for Late-Life Depression: Response Predictors and Strategies for Improving Outcomes**
Dolores G. Thompson, Ph.D.

- 2. From Worry to Wellness: Psychotherapy With Older Adult Anxiety**
Jeremy Doughan, Psy.D.
- 3. Psychotherapy for Older Adults With Alcohol or Drug Problems**
Derek Satre, Ph.D.

Symposium 57

9:00 A.M. - NOON

Room 132/133, Exhibit Level
Moscone North**DSM-5 Intellectual Disability
(Intellectual Developmental
Disorder): New Criteria, Co-Occurring
Psychiatric Conditions, and Forensic
Implications***APA Task Force on DSM-5***7****Chairs:***James C. Harris, M.D.*
Mark J. Hauser, M.D.

- 1. Understanding the New DSM-5 Definition, its Rationale, and Implications for its Use in Practice**
James C. Harris, M.D.
- 2. Intellectual Disability and Psychiatric Disorders: Implications of the New Diagnostic Criteria for the Practicing Psychiatrist**
Mark J. Hauser, M.D.
- 3. Eligibility for the Death Penalty and the New DSM-5 Definition**
Stephen Greenspan, Ph.D.

Symposium 58

9:00 A.M. - NOON

Room 3003, Level 3
Moscone West**Comorbid Psychiatric and Substance
Use Disorders: Common and Specific
Influences and Implications for Early
Identification and Treatment**
*U.S. National Institute on Drug Abuse***1****Chair:***Wilson M. Compton, M.D., M.P.E.***Discussant:***Wilson M. Compton, M.D., M.P.E.*

- 1. Comorbid Psychiatric and Substance Disorders in the World Health Organization World Mental Health Surveys**
Ronald Kessler, Ph.D.
- 2. Common and Correlated Liabilities in the Development of Comorbid Disorders**
Arpana Agrawal, Ph.D.

- 3. The Relationship Between Early Adversity and Adolescent Risk Taking, Psychopathology, and Brain Structure and Function**
Linda Mayes, M.D.
- 4. Dual Diagnosis and Pharmacogenetics**
Thomas Kosten, M.D.
- 5. Comorbidity and Practical Issues of Treatment in the NIDA Clinical Trials Network**
George Woody, M.D.

Symposium 59

9:00 A.M. - NOON

Room 3004, Level 3
Moscone West**Approaches to Schizophrenia Across
the Lifespan****Chairs:***S. Charles Schulz, M.D.*
John M. Kane, M.D.

- 1. Changing Perspectives on Outcome of Schizophrenia in Later Life: Implications for Treatment, Policy, and Research**
Carl I. Cohen, M.D.
- 2. Management of the Very First Episode of Schizophrenia**
John M. Kane, M.D.
- 3. Efficacy and Tolerability of Antipsychotics in Children and Adolescents With Schizophrenia**
Christoph U. Correll, M.D.
- 4. Treatment Strategies for the Mid-Stage Person With Schizophrenia**
S. Charles Schulz, M.D.

Symposium 60

9:00 A.M. - NOON

Room 3006, Level 3
Moscone West**Comorbidity, Mechanisms of
Treatment Resistance, and Novel
Treatment Development for Late-Life
Depression****4****Chair:***George S. Alexopoulos, M.D.*

- 1. From Sadness to Senescence: Major Depression and Accelerated Cellular Aging**
Owen Wolkowitz, M.D.
- 2. Predictors of Treatment Response in Late-Life Depression**
Ian A. Cook, M.D.
- 3. Brain Imaging Predictors of Treatment Resistance**
Faith Gunning, Ph.D.

4. **Ecosystem-Based Interventions for Late-Life Depression**
George S. Alexopoulos, M.D.
5. **Computerized Cognitive Remediation for Geriatric Depression: A Novel Intervention Based on the Principles of Neuroplasticity in the Aging Brain**
Sarah S. Morimoto, Psy.D.

Symposium 61

9:00 A.M. - NOON
Room 3007, Level 3
Moscone West

Decisions and Dilemmas: Update in the Management of Perinatal Mood Disorders

Chair:

Lucy Hutner, M.D.

1. **Treatment of Depression in the Perinatal Period**
Madeleine Becker, M.A., M.D.
2. **Real-Life Decision Making in the Perinatal Period**
Vivien K. Burt, M.D., Ph.D.
3. **Overview of the Perinatal Consultation**
Elizabeth Fitelson, M.D.
4. **Reviewing the Evidence in Perinatal Mental Health**
Ruta Nonacs, M.D., Ph.D.
5. **Treatment of Bipolar Disorder in the Perinatal Period**
Christina L. Wichman, D.O.

Symposium 62

9:00 A.M. - NOON
Room 3008, Level 3
Moscone West

The Practice Parameter for Lesbian, Gay, Bisexual, Gender Variant, and Transgender Youth From the American Academy of Child and Adolescent Psychiatry

American Academy of Child and Adolescent Psychiatry

2

Chair:

Richard R. Pleak, M.D.

1. **AACAP's New LGBT Practice Parameter: Basic Concepts**
Stewart Adelson, M.D.



Program changes are printed each day in the Daily Bulletin which can be picked up in the Moscone Convention Center. A mobile application will also be available.

2. **The Role of Families of Sexual and Gender Minority Youth**
Yiu Kee W. Ng, M.D.
3. **Ethnicity, Race, and Class Influences on Gay, Lesbian, and Bisexual Sexual Identity**
William Womack, M.D.
4. **Lesbian Identity Development: The Early Years**
Debbie Carter, M.D.
5. **Practice Parameter for Gender-Variant and Transgender Youth**
Richard R. Pleak, M.D.

Symposium 63

9:00 A.M. - NOON
Room 3011, Level 3
Moscone West

Sleep-Wake Disorders in Psychiatric Practice: Guidance From DSM-5

7

Chairs:

Charles F. Reynolds III, M.D.

Ruth O'Hara, Ph.D.

1. **Insomnia Disorder: Diagnostic Updates and Implications for Treatment**
Charles Morin, Ph.D.
2. **Sleep, Sleep Disorders, and Mental Illness: Bidirectional Relationships**
Dieter Riemann, Ph.D.
3. **Hypersomnolence Disorders, Including Narcolepsy**
Maurice M. Ohayon, M.D., Ph.D.
4. **Elevation of Dyssomnias to Full DSM-5 Diagnostic Categories: Rationale and Implications for Psychiatric Disorders**
Ruth O'Hara, Ph.D.

Symposium 64

9:00 A.M. - NOON
Room 3022, Level 3
Moscone West

Trauma and Stress-Related and Dissociative Disorders in DSM-5

7

Chairs:

Matthew J. Friedman, M.D., Ph.D.

Katharine A. Phillips, M.D.

1. **Acute Stress Disorder in DSM-5**
Robert J. Ursano, M.D.
2. **Trauma and Stressor-Related Disorders**
Matthew J. Friedman, M.D., Ph.D.
3. **Dissociative Disorders and the Dissociative Subtype of PTSD**
Roberto Lewis-Fernandez, M.D.

4. **Persistent Complex Bereavement Disorder (PCBD)**
Robert Pynoos, M.D., M.P.H.

Symposium 65

9:00 A.M. - NOON
Room 3024, Level 3
Moscone West

Adverse Effects of Modern Antidepressant Treatments

Chair:

Rajnish Mago, M.D.

1. **Adverse Effects: The Neglected Side of Suffering**
Rajnish Mago, M.D.
2. **Recognition and Management of Sexual Adverse Effects Associated With Antidepressants**
Richard Balon, M.D.
3. **Metabolic Adverse Effects of Adjunctive Treatments**
Michael E. Thase, M.D.
4. **Pharmacogenomics of Antidepressant-Associated Adverse Effects**
Roy Perlis, M.D., M.S.

Workshops

Workshop 57

9:00 A.M. - 10:30 A.M.
Room 226, East Mezzanine
Moscone South

Mefloquine Neurotoxicity Plausibly Contributes to the Burden of PTSD, TBI, Suicide, and Violence Within the U.S. Military

3

Chair:

Elsbeth C. Ritchie, M.D., M.P.H.

Speaker:

Remington L. Nevin, M.D., M.P.H.



SESSION TRACKS

- 1 Addiction Psychiatry
- 2 Child and Adolescent Psychiatry
- 3 Forensic Psychiatry
- 4 Geriatric Psychiatry
- 5 Psychosomatic Psychiatry
- 6 NIDA
- 7 DSM-5

Workshop 58

9:00 A.M. - 10:30 A.M.
Rooms 228-230, East Mezzanine
Moscone South

“Crisis Junkies”: Stereotypes Affecting the Treatment of Patients With Borderline Personality Disorder

Chair:
John Maher, M.D.

Workshop 59

9:00 A.M. - 10:30 A.M.
Room 110, Exhibit Level
Moscone North

Feeling Burnout? There is an App for That!

Chair:
Sermsak Lolak, M.D.

Workshop 60

9:00 A.M. - 10:30 A.M.
Room 111, Exhibit Level
Moscone North

Conflict Revisited: Psychotherapy Joins Neuroscience

Chair:
Andrei Novac, M.D.

Speakers:
Regina Pally, M.D.
Barton J. Blinder, M.D.

Workshop 61

9:00 A.M. - 10:30 A.M.
Room 113, Exhibit Level
Moscone North

Comprehensive Treatment of Geriatric Depression
APA Council on Geriatric Psychiatry

4
Chairs:
Craig Nelson, M.D.
Uyen-Khanh Quang-Dang, M.D., M.S.

Speakers:
Craig Nelson, M.D.
Alice X. Huang, M.D., M.S.

! SESSION TRACKS

- 1** Addiction Psychiatry
- 2** Child and Adolescent Psychiatry
- 3** Forensic Psychiatry
- 4** Geriatric Psychiatry
- 5** Psychosomatic Psychiatry
- 6** NIDA
- 7** DSM-5

Workshop 62

9:00 A.M. - 10:30 A.M.
Room 121, Exhibit Level
Moscone North

Ethical Issues In Geriatric Psychiatry
4

Chair:
Rajesh R. Tampi, M.D., M.S.

Speakers:
Phillip Whang
Deena Williamson, M.B.A., M.S.N.

Workshop 63

9:00 A.M. - 10:30 A.M.
Room 122, Exhibit Level
Moscone North

Psychotherapy of the Medically Ill: Overlapping Dynamic, CBT, and Interpersonal Approaches
Academy of Psychosomatic Medicine

2 5
Chair:
Harold Bronheim, M.D.

Speakers:
James J. Strain, M.D.
Stuart J. Eisendrath, M.D.
Audrey Walker, B.A., M.D.
Harold Bronheim, M.D.

11:00 A.M. Sessions

Case Conferences

! These sessions are open to APA members only. A blue registration badge or an APA membership card are required for admittance.

Case Conference 4

11:00 A.M. - 12:30 P.M.
Room 3018, Level 3
Moscone West

Feeding and Eating Disorders: New Issues for DSM-5
(For APA Members Only)

2 7
Chair:
Evelyn Attia, M.D.
Speakers:
Rachel Bryant-Waugh, D.Phil.
Anne E. Becker, M.D., Ph.D.

Forum

Forum 04

11:00 A.M. - 12:30 P.M.
Room 3009, Level 3
Moscone West

Treatment of the Pregnant Woman and Her Child: An American Journal of Psychiatry Forum

Chairs:
Robert Freedman, M.D.
Monifa Seawell, M.D.

Speakers:
Veerle Bergink, M.D., Ph.D.
Randal Ross, M.D.
Harita Raja, M.D.
Katherine L. Wisner, M.D., M.S.
Mallay Occhiogrosso, M.D.

Lecture

Lecture 17

11:00 A.M. - 12:30 P.M.
Gateway Ballroom 102/103, Street Level
Moscone South

Substance Use Disorders: New Scientific Findings and Therapeutic Opportunities
APA Frontiers of Science Lecture Series

6 1
Lecturer:
Nora D. Volkow, M.D.

Lecture Chairs:
Annette Matthews, M.D.
Michael F. Myers, M.D.

Scientific and Clinical Reports

SCR 14

11:00 A.M. - 12:30 P.M.
Room 301, Esplanade Level
Moscone South

Military Psychiatry I

Moderators:
Jerald Block, M.D.
Kashmira Rustomji, M.D.

- 1. New Options for Military Posttraumatic Stress Disorder and Suicidality**
Robert Neil McLay, M.D., Ph.D.
- 2. Spice, Bath Salts, and the U.S. Armed Forces: Research on Designer Drugs in the U.S. Military**
George Loeffler, M.D.
- 3. The Psychiatry Consult Service in a Hospital at War**
Harold J. Wain, Ph.D.

5

Small Interactive Sessions

! These sessions are limited to 50 participants on a first-come first-served basis.

Small Interactive Session 13

11:00 A.M. - 12:30 P.M.
Room 220, East Mezzanine
Moscone South

A Discussion of Psycho-Oncology

Chair:
Thomas N. Wise, M.D.

Small Interactive Session 14

11:00 A.M. - 12:30 P.M.
Room 222, East Mezzanine
Moscone South

Seeking Fulfillment and Balance in Your Professional and Personal Lives

Chair:
Laura Roberts, M.D.

Small Interactive Session 15

11:00 A.M. - 12:30 P.M.
Rooms 228-230, East Mezzanine
Moscone South

Genetic Influences in Alcohol and Drug Use Disorders

1 2
Chair:
Marc A. Schuckit, M.D.

Workshops

Workshop 64

11:00 A.M. - 12:30 P.M.
Room 224, East Mezzanine
Moscone South

Checklists, Toolkits, and Evidence-Based Policy: New York Office of Mental Health Strategies to Improve Evidence-Based Antipsychotic Prescribing

Chairs:
Matthew D. Erlich, M.D.
Sharat Parameswaran, M.D.

Speakers:
Gregory Miller, M.B.A., M.D.
Thomas Stroup, M.D., M.P.H.
Enrico Castillo, M.D.
Cassis Henry, M.A., M.D.
Jay Carruthers, M.D.

Workshop 65

11:00 A.M. - 12:30 P.M.
Room 226, East Mezzanine
Moscone South

Cross-Cultural Common Denominators: Resiliency in Traumatized Children and Adolescents

APA Council on Children, Adolescents and Their Families

2
Chairs:
Gabrielle L. Shapiro, M.D.
Mardoche Sidor, M.D.

Speakers:
Myron L. Belfer, M.D., M.P.A.
David Henderson, M.D.
Mardoche Sidor, M.D.
Christina T. Khan, M.D., Ph.D.

Workshop 66

11:00 A.M. - 12:30 P.M.
Room 110, Exhibit Level
Moscone North

Making Your Presentation More Interactive: The Better Way

Chair:
Jon S. Davine, M.D.

Workshop 67

11:00 A.M. - 12:30 P.M.
Room 111, Exhibit Level
Moscone North

Measurement-Based Care in Private Practice

Chairs:
David Lischner, M.D.
Peter Roy-Byrne, M.D.

Workshop 68

11:00 A.M. - 12:30 P.M.
Room 113, Exhibit Level
Moscone North

Application of Yogic Techniques in Mental Health and Illness

2 5
Chairs:
Barry Sarvet, M.D.
Basant K. Pradhan, M.D.

Speakers:
Madhusmita Sahoo, M.D.
Anup Sharma, M.D., Ph.D.
Andres J. Pumariega, M.D.

Workshop 69

11:00 A.M. - 12:30 P.M.
Room 121, Exhibit Level
Moscone North

ABPN and APA Perspectives on Maintenance of Certification

Chairs:
Larry R. Faulkner, M.D.
Deborah J. Hales, M.D.

Speakers:
Robert J. Ronis, M.D., M.P.H.
Mark Rapaport, M.D.
George Keepers, M.D.
Kailie Shaw, M.D.
Barbara Schneidman, M.D., M.P.H.
Paramjit Joshi, M.D.

Workshop 70

11:00 A.M. - 12:30 P.M.
Room 122, Exhibit Level
Moscone North

Deciding Who Decides: Surrogate Decision-Making Policies Across the United States

Chairs:
Susan Rushing, J.D., M.D.
Andrew M. Siegel, M.A., M.D.

Speakers:
Susan Rushing, J.D., M.D.
Andrew M. Siegel, M.A., M.D.

11:30 A.M. Sessions

Poster

Poster Session 8

11:30 A.M. - 1:00 P.M.
Exhibit Hall A-C, Street Level
Moscone South

ADHD, Bipolar, Personality, and Related Disorders

! All scientific sessions listed in the Annual Meeting Program Book are designated for AMA PRA Category 1 Credits™, except for New Research Poster Sessions.

! Program changes are printed each day in the Daily Bulletin which can be picked up in the Moscone Convention Center. A mobile application will also be available.

1:00 P.M. Sessions

Courses

! Course Descriptions are available in the Course Brochure. You can pick up a Course Brochure and purchase a course ticket in the Course Enrollment Area located in Registration, Hall A-C South Building Moscone Center. Admission to all courses, including Master Courses is by ticket only.

Course 30

1:00 P.M. - 5:00 P.M.

Room 274/276, West Mezzanine
Moscone South

Motivational Interviewing for Routine Psychiatric Practice

1 2 4 5

Director:

Steven Cole, M.D.

Course 31

1:00 P.M. - 5:00 P.M.

Room 300, Esplanade Level
Moscone South

Can't Work or Won't Work? Psychiatric Disability Evaluations

3

Director:

Liza Gold, M.D.

Faculty:

Marilyn Price, C.M., M.D.

Donna Vanderpool, J.D., M.B.A.

Course 32

1:00 P.M. - 5:00 P.M.

Room 114, Exhibit Level
Moscone North

Evaluation and Treatment of Sexual Disorders

Director:

Waguih Ishak, M.D.

Course 33

1:00 P.M. - 5:00 P.M.

Room 124, Exhibit Level
Moscone North

Brief Behavioral Interventions for Integrated Care Consulting Psychiatrists

5

Directors:

Anna Ratzliff, M.D., Ph.D.

Kari Stephens, Ph.D.

Course 34

1:00 P.M. - 5:00 P.M.

Room 3005, Level 3
Moscone West

Rational Opioid Prescribing and Prescription Drug Abuse

Director:

Scott Fishman, M.D.

Faculty:

Robert M. McCarron, D.O.

Course 35

1:00 P.M. - 5:00 P.M.

Room 3010, Level 3
Moscone West

The Detection of Malingered Mental Illness

3

Director:

Phillip Resnick, M.D.

Seminar

Seminar 11

1:00 P.M. - 5:00 P.M.

Room 270/272, West Mezzanine
Moscone South

Narrative Hypnosis With Special Reference to Pain

APA Caucus on Alternative and Complementary Medicine

1 5

Directors:

Lewis Mehl-Madrona, M.D., Ph.D.

Barbara Mainguy, M.A., M.F.A.

Faculty:

Lewis Mehl-Madrona, M.D., Ph.D.

Barbara Mainguy, M.A., M.F.A.

1:30 P.M. Sessions

Case Conference

! These sessions are open to APA members only. A blue registration badge or an APA membership card are required for admittance.

Case Conference 5

1:30 P.M. - 3:00 P.M.

Room 3018, Level 3
Moscone West

Psychodynamic Approaches to the Difficult-to-Treat Patient

(For APA Members Only)

Chair:

Donald Rosen, M.D.

Focus Live

FOCUS Live 1

1:30 P.M. - 3:00 P.M.

Gateway Ballroom 104, Street Level
Moscone South

FOCUS Live 1

Chairs:

Deborah J. Hales, M.D.

Mark Rapaport, M.D.

Speaker:

Michael E. Thase, M.D.

Lecture

Lecture 18

1:30 P.M. - 3:00 P.M.

Room 134, Exhibit Level
Moscone North

Stress-induced Dopamine Release in Psychosis Related Disorders and Cannabis Use

APA Alexander Galnick Award for Research in Schizophrenia

Lecturer:

Romina Mizrahi, M.D., Ph.D.

Lecture Chair:

Anthony F. Lehman, M.D.

! All scientific sessions listed in the Annual Meeting Program Book are designated for AMA PRA Category 1 Credits™, except for New Research Poster Sessions.

SESSION TRACKS

- 1 Addiction Psychiatry
- 2 Child and Adolescent Psychiatry
- 3 Forensic Psychiatry
- 4 Geriatric Psychiatry
- 5 Psychosomatic Psychiatry
- 6 NIDA
- 7 DSM-5

Scientific and Clinical Reports

SCR 15

1:30 P.M. - 3:00 P.M.

Room 301, Esplanade Level
Moscone South

Cross-Cultural Psychiatry

Moderators:

Derya Iren Akbiyik, M.D., O.U.S.
Kashmira Rustomji, M.D.

1. **Lessons of Wisdom From Indigenous Territories: Do Cultural Concepts Improve Clinical Psychiatry?**
Raymond P. Tempier, M.D., M.Sc.
2. **Working With Refugees and Understanding the Culture of Trauma**
Hossam M. Mahmoud, M.D., M.P.H.
3. **The Effectiveness of Qigong for Treating Depressed Chinese Americans: A Pilot Study**
Albert Yeung, M.D.

5

4. **Assessing Internalized Stigma and Stigma Resistance in Individuals With Mental Illness in Taiwan**
Yin-Ju Lien, Ph.D.

SCR 16

1:30 P.M. - 3:00 P.M.

Room 3009, Level 3
Moscone West

Schizophrenia

Chairs:

Adel Gabriel, M.D.
Kunal Bhikhalal Tank, M.D.

1. **Kynurenine, Schizophrenia, and Non-fatal, Suicidal Self-Directed Violence**
Omar F. Pinjari, M.D.
2. **Schizophrenia and the Content of Apocalyptic Delusions**
Palmira Rudaleviciene, Ph.D.

Small Interactive Session



These sessions are limited to 50 participants on a first-come first-served basis.

Small Interactive Session 16

1:30 P.M. - 3:00 P.M.

Room 220, East Mezzanine
Moscone South

The Inseparable Nature of Love and Aggression: Clinical and Theoretical Perspectives (Focusing on Dynamics and Conflicts in Love Relations)

Chair:

Otto F. Kernberg, M.D.

Workshops

Workshop 71

1:30 P.M. - 3:00 P.M.

Room 222, East Mezzanine
Moscone South

Management of the Difficult Service Member or Veteran

Chair:

Wendi M. Waits, M.D.

Speakers:

Sebastian R. Schnellbacher, D.O.
Judy Kovell, M.D.
Rachel Sullivan, M.D.

Workshop 72

1:30 P.M. - 3:00 P.M.

Room 224, East Mezzanine
Moscone South

Mental Health, Involuntary Treatment, and Due Process of Law APA/The Scattergood Foundation

1 7

Chair:

Alexander A. Guerrero, J.D., Ph.D.

Speaker:

Alexander A. Guerrero, J.D., Ph.D.

Workshop 73

1:30 P.M. - 3:00 P.M.

Room 226, East Mezzanine
Moscone South

Controversies Around Posttraumatic Stress Disorder

Chairs:

Gail H. Manos, M.D.
Elsbeth C. Ritchie, M.D., M.P.H.

Speakers:

Elsbeth C. Ritchie, M.D., M.P.H.
Harold Kudler, M.D.
Michael Colston, M.D.
Remington L. Nevin, M.D., M.P.H.
Gail H. Manos, M.D.



Program changes are printed each day in the Daily Bulletin which can be picked up in the Moscone Convention Center. A mobile application will also be available.

Workshop 74

1:30 P.M. - 3:00 P.M.

Rooms 228-230, East Mezzanine
Moscone South

The Use of ACT, CBASP, and DBT for Treatment Refractory Psychiatric Illness

Chair:

Eric Levander, M.D., M.P.H.

Speakers:

Lynn McFarr, Ph.D.
Robyn Walser, Ph.D.

Workshop 75

1:30 P.M. - 3:00 P.M.

Room 110, Exhibit Level
Moscone North

What Happens Now That I've Graduated? Pearls, Pitfalls, and Strategies for Negotiating Your First Job and Other Transitions After Residency

Chair:

Sarah B. Johnson, M.D., M.Sc.

Speakers:

Molly McVoy, M.D.
Claudia L. Reardon, M.D.
Kayla M. Pope, J.D., M.D.

Workshop 76

1:30 P.M. - 3:00 P.M.

Room 111, Exhibit Level
Moscone North

Universal Behavioral Precautions: A Workshop for Development of a Hospital Crisis Response Team, a Smarter Team, and a Safer Hospital

5

Chair:

Cheryl A. Kennedy, M.D.

Speakers:

Peter K. Sangra, M.D.
Ritesh Amin, M.D.

Workshop 77

1:30 P.M. - 3:00 P.M.

Room 113, Exhibit Level
Moscone North

Emotional and Sexual Intimacy Among Gay Men: Mental Health Issues and Treatment Approaches to Relationship Problems

Chairs:

Robert Kertzner, M.D.
Marshall Forstein, M.D.

Speaker:

Stewart Adelson, M.D.

Workshop 78**1:30 P.M. - 3:00 P.M.**Room 120, Exhibit Level
Moscone North**CPT Coding and Documentation Update: 2013 CPT Changes****Chair:***Ronald Burd, M.D.***Speakers:***Allan A. Anderson, M.D.**Chester Schmidt, M.D.**David Nace**Jeremy S. Musher, M.D.***Workshop 79****1:30 P.M. - 3:00 P.M.**Room 121, Exhibit Level
Moscone North**Understanding and Operationalizing the Somatic Symptom Disorders***APA Task Force on DSM-V***5 7****Chairs:***Joel E. Dimsdale, M.D.**James Levenson, M.D.***Speakers:***Arthur Barsky, M.D.**Francis Creed, M.D.**Javier Escobar, M.D., M.S.**Michael Irwin, M.D.**Michael Sharpe, M.A., M.D.**Lawson Wulsin, M.D.***Workshop 80****1:30 P.M. - 3:00 P.M.**Room 122, Exhibit Level
Moscone North**Social Media and the Internet: New Challenges to Boundaries in Psychiatry****Chair:***Paul S. Appelbaum, M.D.***SESSION TRACKS**

- 1** Addiction Psychiatry
- 2** Child and Adolescent Psychiatry
- 3** Forensic Psychiatry
- 4** Geriatric Psychiatry
- 5** Psychosomatic Psychiatry
- 6** NIDA
- 7** **DSM-5**

2:00 P.M. Sessions**Forum****Forum 05****2:00 P.M. - 5:00 P.M.**Room 3020, Level 3
Moscone West**World Premier of the documentary, Hidden Pictures: The Underexposed World of Global Mental Health****Chair:***Delaney Ruston, M.D.***Media Workshop****Media Workshop 8****2:00 P.M. - 5:00 P.M.**Room 308, Esplanade Level
Moscone South**A Case of Xenoglossy and the Nature of Consciousness****Chair:***Samuel H. Sandweiss, M.D.***Speakers:***Jonathan Lieff, M.D.**William M. Harvey, Ph.D., R.Ph.**Narendranath Reddy, M.B.B.S., M.D.**G. Venkataraman, Ph.D.***Poster****Poster Session 9****2:00 P.M. - 4:00 P.M.**Exhibit Hall A-C, Street Level
Moscone South**Anxiety and Depressive Disorders****Presidential Symposia****Presidential Symposium 10****2:00 P.M. - 5:00 P.M.**Room 304, Esplanade Level
Moscone South**DSM-5 and Residency Training: Opportunities and Challenges***American Association of Directors of Psychiatric Residency Training***Chair:***Richard F. Summers, M.D.*

- 1. DSM-5: New Opportunities and Challenges for Teaching and Training**
David J. Kupfer, M.D.
- 2. DSM and the Imperatives and Opportunities for Change in Academic Organizations**
Laura Roberts, M.D.

- 3. A DSM-5 "To-Do" List for Adult Residency Training Directors**
Sheldon Benjamin, M.D.

- 4. DSM-5 and Child Psychiatry Training: What's the Plan?**
Arden D. Dingle, M.D.

- 5. Residents' Perspectives on DSM-5 and Residency Training**
Neisha D'Souza, M.D.

Symposia**Symposium 66****2:00 P.M. - 5:00 P.M.**Room 302, Esplanade Level
Moscone South**Culture, Cognition, Values, and Wisdom****Chairs:***Vijoy K. Varma, M.D.**Avdesh Sharma, M.D.*

- 1. Culture, Cognition, Values, and Wisdom**
Vijoy K. Varma, M.D.
- 2. Spirituality and Values for Individual and Community Wisdom**
Avdesh Sharma, M.D.
- 3. Enhancing Wisdom Through Vipassana Meditation**
Kishore Chandiramani
- 4. Culture, Cognition, Values, and Wisdom: From Philosophy to Sociology/Psychology and Now Neurobiology**
Ajai R. Singh, M.D.

Symposium 67**2:00 P.M. - 5:00 P.M.**Room 305, Esplanade Level
Moscone South**Using Genetics to Guide Psychotropic Pharmacotherapy Across the Lifespan****Chairs:***Erika L. Nurmi, M.D., Ph.D.**Daniel J. Mueller, M.D., Ph.D.***Discussant:***James T. McCracken, M.D.*

- 1. The Complex Interplay Between Genetics and Drug-Drug Interactions on Treatment Outcomes With Antidepressants and Antipsychotics**
Sheldon Preskorn, M.D.
- 2. Genetic Influences on SSRI and CBT Response in Pediatric Anxiety**
Erika L. Nurmi, M.D., Ph.D.

3. **Genetic Variation in the Serotonin Transporter and HTR1B Receptor Predicts Reduced Bone Formation During Venlafaxine Treatment in Older Adults**
Daniel J. Mueller, M.D., Ph.D.

4. **Towards Clinical Application of Pharmacogenomics in Bipolar Disorder**
John R. Kelsoe, M.D.

5. **Clinical Implementation of Pharmacogenetics**
Deanna L. Kroetz, Ph.D.

6. **Practical Implementation of Pharmacogenetics Data Into Psychiatric Care**
Steve Hamilton, M.D., Ph.D.

Symposium 68

2:00 P.M. - 5:00 P.M.

Room 306, Esplanade Level
Moscone South

Psychiatric Prescribing: Medicine, Malpractice, and Mayhem

3

Chair:

William Newman, M.D.

1. **Split Treatment and Respondeat Superior Claims**
Chelsea Shih, M.D.
2. **Informed Consent and Medicolegal Pitfalls**
Jason M. Chapman, D.O.
3. **Alleged Adverse Medication Reactions and Malpractice: A Forensic Analysis**
Charles Scott, M.D.

Symposium 69

2:00 P.M. - 5:00 P.M.

Room 123, Exhibit Level
Moscone North

Traumatic Brain Injury in the U.S. Military: From Roadside to Bedside

Chairs:

Brett Schneider, M.D.

Scott Moran, M.D.

1. **Co-Occurring Disorders With Complex Traumatic Brain Injury**
Jonathan Wolf, M.D.
2. **Traumatic Brain Injury: Research Efforts**
Louis French, Psy.D.



All scientific sessions listed in the Annual Meeting Program Book are designated for AMA PRA Category 1 Credits™, except for New Research Poster Sessions.

3. **Neuropsychiatric Sequelae of Traumatic Brain Injury**
David Williamson, M.D.

Symposium 70

2:00 P.M. - 5:00 P.M.

Room 125, Exhibit Level
Moscone North

The Importance of Developmental Issues in Psychiatric and Pediatric Training

Chairs:

Robert Friedberg, Ph.D.

Melissa Tamas, M.A., Ph.D.

Discussant:

Robert L. Russell, Ph.D.

1. **The Role of Developmental Theory in Psychiatric Training**
Robert Friedberg, Ph.D.
2. **The Role of Developmental Theory in Psychiatric Training**
Nina Pacholec, M.S.
3. **The Role of Developmental Theory in Pediatric Training**
Melissa Tamas, M.A., Ph.D.
4. **Developmental Issues for Adult Psychiatric Training**
Aftab Khan, M.D.
5. **Culture and Development in Child Psychiatry**
Shashank V. Joshi, M.D.
6. **The Role of Developmental Theory in Pediatric Training**
Jon Roth, M.D.

Symposium 71

2:00 P.M. - 5:00 P.M.

Room 130/131, Exhibit Level
Moscone North

Looking Towards DSM-5.1: The Utility of Assessing Personality Functioning and Traits in Personality Disorder Diagnosis

APA Task Force on DSM-5

7

Chairs:

Kenneth R. Silk, M.D.

Larry J. Siever, M.D.

Discussant:

John M. Oldham, M.D., M.S.

1. **Derivation and Use of the Level of Personality Functioning Scale**
Donna S. Bender, Ph.D.
2. **Personality Traits in DSM-5**
3. **Description and Use of Personality Disorder Types in DSM-5.1**
Lee Anna Clark, Ph.D.

4. **Implications for Research of Section 3 Proposed of DSM-5 Personality Disorder Diagnoses**

Larry Siever, M.D.

5. **What Are the Implications for Clinical Practice for a Shift From the DSM-IV Model to a Proposed DSM-5.1 Model?**

Harold W. Koenigsberg, M.D.

Symposium 72

2:00 P.M. - 5:00 P.M.

Room 3000, Level 3
Moscone West

Patient Suicide in Residency Training

Chairs:

Uyen-Khanh Quang-Dang, M.D., M.S.

Joan Anzia, M.D.

Discussant:

Sidney Zisook, M.D.

1. **Resident Experience of Suicide**
Lauren M. Osborne, M.D.
2. **Personal Reflection on a Resident Experience of Patient Suicide**
Ben Elitzur, M.D.
3. **Collateral Damage: The Impact of Patient Suicide on the Psychiatrist**
James W. Lomax, M.D.
4. **Programs to Support Residents After Patient Suicide**
Christina Mangurian, M.D.
5. **Faculty Reflections: Two Suicide Symposia From the University of California, San Francisco**
Andrew Booty, M.D.
6. **Losing a Patient to Suicide: The Ripple Effect**
Michael F. Myers, M.D.

Symposium 73

2:00 P.M. - 5:00 P.M.

Room 3001, Level 3
Moscone West

Advances in Medical Care for Patients With Schizophrenia

Chair:

Linda Ganzini, M.D., M.P.H.

1. **Approaches to the Management of Morbid Obesity in Patients With Schizophrenia**
Lydia Chwastiak, M.D., M.P.H.
2. **Cancer and Palliative Care in Patients With Schizophrenia**
Linda Ganzini, M.D., M.P.H.
3. **Emerging Clinical and Policy Models of Integrated Service Delivery for Patients With Schizophrenia and Other Severe Mental Illnesses**
Benjamin Druss, M.D.

4. **Infections in Schizophrenia: Tuberculosis, Hepatitis C, and HIV/AIDS**
Oliver Freudenreich, M.D.
5. **Interventions to Improve Cardiovascular Health in Patients With Serious Mental Illness**
Gail Daumit, M.D., M.H.S.

Symposium 74

2:00 P.M. - 5:00 P.M.
Room 3002, Level 3
Moscone West

Bipolar Disorders: 30 Years of Prospective Follow-Up

Chairs:

William Coryell, M.D.
Hagop S. Akiskal, M.D.

1. **Bipolar I Disorder: Typology and Duration of Mood Episodes**
David Solomon, M.D.
2. **Development of Mania or Hypomania in the Course of Major Depressive Disorder**
Jess G. Fiedorowicz, M.D., Ph.D.
3. **Bipolar Disorders: The Effects of Age and Time**
William Coryell, M.D.
4. **Bipolar II: From Pre-CDS Nosologic Orphan to a Temperamental Endophenotype Suitable for Genotyping**
Hagop S. Akiskal, M.D.

Symposium 75

2:00 P.M. - 5:00 P.M.
Room 3003, Level 3
Moscone West

Advances in Pharmacotherapies for Substance Use Disorders

U.S. National Institute on Drug Abuse

1

Chair:

Ivan D. Montoya, M.D., M.P.H.

Discussant:

Ivan D. Montoya, M.D., M.P.H.

1. **Genetically-Engineered Butyrylcholinesterase (TV-1380): An Innovative Approach to Treating Cocaine Dependence**
Merav Bassan, Ph.D.
2. **Buprenorphine Implants for the Maintenance Treatment of Opioid Dependence**
Katherine Beebe, Ph.D.
3. **Extended-Release Naltrexone for Preventing Relapse to Opioid Dependence Disorder**
David Gastfriend, M.D.
4. **Vigabatrin for Treatment of Cocaine Dependence**
Charles W. Gorodetzky, M.D., Ph.D.

Symposium 76

2:00 P.M. - 5:00 P.M.
Room 3004, Level 3
Moscone West

Interconnections Between Child Welfare and Mental Health

APA Child and Adolescent Psychiatry Fellowship Program

2

Chairs:

Dawn Sung, M.D.
Andres J. Pumariega, M.D.

1. **Child Welfare and Child Mental Health: Trainee and Early Career Perspectives**
Dawn Sung, M.D.
2. **Minority Children and Youth in Child Welfare**
Eugenio Rothe, M.D.
3. **A Consultative and Systems-Building Model for Children in Child Welfare: 10 Year Experience**
Andres J. Pumariega, M.D.
4. **Parent-Infant Therapy Models for Child Welfare: A Model Program**
Charles Huffine, M.D.
5. **Collaborations Between Mental Health Systems and Child Welfare Services: A San Francisco Perspective, Part I**
Irene Sung, M.D.
6. **Collaborations Between Mental Health Systems and Child Welfare Services in San Francisco: What We Have Learned, Part II**
Ken Epstein, M.S.W., L.C.S.W.

Symposium 77

2:00 P.M. - 5:00 P.M.
Room 3006, Level 3
Moscone West

Health Care Reform and the Role of the Geriatric Psychiatrist

Council on Geriatric Psychiatry

4

Chair:

Benjamin Liptzin, M.D.

Discussant:

Steven Sharfstein, M.D., M.P.H.

1. **How Principles From Lean Production Practice Methods May Help to Promote Efficiency and Reduce Health Care Costs**
Robert P. Roca, M.D., M.P.H.
2. **Roles of the Geriatric Psychiatrist in the Patient-Centered Medical Home**
Joel Streim, M.D.

3. What Is an Accountable Care Organization?

Helen H. Kyomen, M.D., M.S.

Symposium 78

2:00 P.M. - 5:00 P.M.
Room 3007, Level 3
Moscone West

The Future of Bipolar Disorder: Genetics, Diagnosis, and Treatment

Chairs:

Niall Boyce, D.Phil., M.B.
Nick Craddock, M.B.B.S., Ph.D.

1. **Bipolar Disorder Genetics for the Clinician**
Nick Craddock, M.B.B.S., Ph.D.
2. **Diagnostic Issues in Bipolar Disorder: Clinical and Neuroimaging Approaches**
Mary L. Phillips, M.D.
3. **Management of Bipolar Disorder: Across the Course**
John R. Geddes, M.D.

Symposium 79

2:00 P.M. - 5:00 P.M.
Room 3011, Level 3
Moscone West

Eating Disorders Update

7

Chairs:

Hans W. Hoek, M.D., Ph.D.
B. Timothy Walsh, M.D.

1. **Eating Disorders in DSM-5**
B. Timothy Walsh, M.D.
2. **Epidemiology of Eating Disorders**
Hans W. Hoek, M.D., Ph.D.
3. **Eating Disorders in Males**
Anu H. Raevuori, M.D., Ph.D.
4. **Anorexia Nervosa**
Evelyn Attia, M.D.
5. **Treatment of Bulimia Nervosa and Binge Eating Disorder**
James E. Mitchell, M.D.

Symposium 80

2:00 P.M. - 5:00 P.M.
Room 3022, Level 3
Moscone West

Obsessive-Compulsive and Related Disorders in DSM-5

7

Chairs:

Dan J. Stein, M.D., Ph.D.
Katharine A. Phillips, M.D.

Discussant:

Norman Sartorius, M.A., M.D.

1. **Changes for Obsessive-Compulsive and Related Disorders in DSM-5: The Metastructure, Insight Specifiers, and Criteria for Body Dysmorphic Disorder**
Katharine A. Phillips, M.D.
2. **Obsessive-Compulsive Disorder in DSM-5**
Helen Blair Simpson, M.D., Ph.D.
3. **Hoarding Disorder**
David Mataix-Cols, Ph.D.
4. **Trichotillomania (Hair Pulling Disorder) and Excoriation (Skin Picking) Disorder**
Dan J. Stein, M.D., Ph.D.

Symposium 81

2:00 P.M. - 5:00 P.M.

Room 3024, Level 3
Moscone West

DSM-5 Bipolar Disorders: Update on Revised Criteria and Their Clinical Implications

APA Task Force on DSM-5

7

Chairs:

Trisha Suppes, M.D., Ph.D.
Ellen Frank, Ph.D.

Discussant:

Jan Fawcett, M.D.

1. **Bipolar and Related Disorders: Changes to Criteria A and Issues of Duration**
Trisha Suppes, M.D., Ph.D.
2. **What Happened to Mixed Episodes in DSM-5?**
Ellen Frank, Ph.D.
3. **Medical Conditions Associated With Bipolar Disorder and Substance-Induced Bipolar Disorder**
J. Raymond DePaulo, M.D.
4. **Implications for Differential Diagnosis and Not Elsewhere Classified in Regard to Bipolar Disorder**
Lori Davis, M.D.

3:30 P.M. Sessions

Focus Live

FOCUS Live 2

3:30 P.M. - 5:00 P.M.

Gateway Ballroom 104, Street Level
Moscone South

FOCUS Live 2

Chairs:

Deborah J. Hales, M.D.
Mark Rapaport, M.D.

Speaker:

Anthony Rostain, M.A., M.D.

Lectures

Lecture 19

3:30 P.M. - 5:00 P.M.

Gateway Ballroom 102/103, Street Level
Moscone South

Advances in Autism: From Genes to Therapy

APA Frontiers of Science Lecture Series

Lecturer:

Daniel H. Geschwind, M.D., Ph.D.

Lecture Chair:

Dilip V. Jeste, M.D.

Lecture 20

3:30 P.M. - 5:00 P.M.

Room 134, Exhibit Level
Moscone North

Training and Mentoring Public Psychiatrists: An Ongoing Collaborative Learning Process

APA Vestermark Award Committee

Lecturer:

Jules Ranz, M.D.

Lecture Chair:

Frederick G. Guggenheim, M.D.



SESSION TRACKS

- 1 Addiction Psychiatry
- 2 Child and Adolescent Psychiatry
- 3 Forensic Psychiatry
- 4 Geriatric Psychiatry
- 5 Psychosomatic Psychiatry
- 6 NIDA
- 7 **DSM-5**



Program changes are printed each day in the Daily Bulletin which can be picked up in the Moscone Convention Center. A mobile application will also be available.

Scientific and Clinical Reports

SCR 17

3:30 P.M. - 5:00 P.M.

Room 301, Esplanade Level
Moscone South

Unappreciated Disorders in Psychiatry

Moderators:

Elias Shaya, M.D.
Adeel Ansari, M.B.B.S.

1. **Affective Manifestations of Stiff-Person Syndrome: A Case Report With Clinical Implications**
Rebecca R. Burson, D.O.

5

2. **Probable Creutzfeldt-Jakob Disease: A Neuropsychiatric Presentation**
Yi Min Wan, M.B.B.S., M.Med.
3. **Narcolepsy and Psychiatric Comorbidity**
Maurice M. Ohayon, M.D., Ph.D.
4. **Disorder of Self-Awareness in Schizophrenia: Impaired Psychological Proprioception**
Henry A. Nasrallah, M.D.

SCR 18

3:30 P.M. - 5:00 P.M.

Room 3018, Level 3
Moscone West

Pain and Substance Misuse

Chairs:

Rachna Raisinghani, M.D.
Manan Jayvant Shah, M.D.

1. **Pain and the City: Observational Evidence That Urbanization and Neighborhood Deprivation Are Associated With Escalation in Chronic Analgesic Treatment**
Carsten Leue, M.D.

5

2. **Does Medication-Assisted Treatment for Substance Use Disorder Promote Recovery?**
Gary M. Henschen, M.D.

1

3. **The Burden of Illness in Depression Accompanied by Sleep Disturbances and Chronic Pain**
Maurice M. Ohayon, M.D., Ph.D.



All scientific sessions listed in the Annual Meeting Program Book are designated for AMA PRA Category 1 Credits™, except for New Research Poster Sessions.

Small Interactive Sessions

! These sessions are limited to 50 participants on a first-come first-served basis.

Small Interactive Session 17 WITHDRAWN

Workshops

Workshop 81

3:30 P.M. - 5:00 P.M.
Room 222, East Mezzanine
Moscone South

To Sleep or Not to Sleep: Psychotropics and Sleep Architecture

Chairs:

Durga Prasad Bestha, M.B.B.S.
Vishal Madaan, M.D.

Speakers:

Venkata B. Kolli, M.B.B.S.
Alexandra E. Schuck, M.D.

Workshop 82

3:30 P.M. - 5:00 P.M.
Room 224, East Mezzanine
Moscone South

The Good, the Bad and the Ugly: Practical Issues in Addressing the Epidemic of Prescription Drug Abuse

1

Chair:

Kelly J. Clark, M.B.A., M.D.

Speakers:

Kelly J. Clark, M.B.A., M.D.
Mary Helen Davis, M.D.
Michelle Lofwall, M.D.

Workshop 83

3:30 P.M. - 5:00 P.M.
Room 226, East Mezzanine
Moscone South

Steroid Use and Consequences in the Military

1 3

Chairs:

Remington L. Nevin, M.D., M.P.H.
Elspeth C. Ritchie, M.D., M.P.H.

Speakers:

Christopher S. Nelson, M.D.
Sebastian R. Schnellbacher, D.O.

Workshop 84

3:30 P.M. - 5:00 P.M.
Rooms 228-230, East Mezzanine
Moscone South

You Can't Call My Mom: Balancing Privacy Versus Potential Negligence in Emergency Psychiatric Assessment

3 5

Chair:

Kenneth M. Certa, M.D.

Speakers:

Kathleen Dougherty, M.D.
Jonathan D. Small, M.A., M.D.
Bahar Hadjesmaeiloo, M.D.

Workshop 85

3:30 P.M. - 5:00 P.M.
Room 110, Exhibit Level
Moscone North

Professionalism in Social Networking: What Shouldn't Be Tweeted, Blogged, or Posted (For Residents Only)

Chairs:

Almari Ginory, D.O.
Molly Ryan, D.O., M.P.H.

Speakers:

Michelle Chaney, M.D., M.Sc.
Almari Ginory, D.O.
Molly Ryan, D.O., M.P.H.

Workshop 86

3:30 P.M. - 5:00 P.M.
Room 111, Exhibit Level
Moscone North

Noncommunicable Diseases, Collaborative and Integrated Care: Essentials for the Practicing Physician and the Health Team APA Council on Healthcare Systems and Financing

5

Chairs:

Mary Anne Badaracco, M.D.
Eliot Sorel, M.D.

Speakers:

Jürgen Unützer, M.D., M.P.H.
Lori Raney, M.D.
Eliot Sorel, M.D.

Workshop 87

3:30 P.M. - 5:00 P.M.
Room 113, Exhibit Level
Moscone North

Amplifying the Voice of Your Profession and Your Patients: Advocating for Your Patients in an Era of Health Care Reform APA Council on Advocacy and Government Relations

Chair:

Jerry Halverson, M.D.

Speakers:

Nicholas M. Meyers, B.Sc.
Robert Cabaj, M.D.
Ara Anspikian, M.D.
Jerry Halverson, M.D.

Workshop 88

3:30 P.M. - 5:00 P.M.
Room 120, Exhibit Level
Moscone North

Guess Who's Coming to Dinner? Challenges and Strengths of Intercultural Intimate Relationships APA Caucus of Asian-American Psychiatrists

Chair:

Ye Du, M.D., M.P.H.

Speakers:

Walter E. Brackelmanns, M.D.
Esther Oh, M.D.
Sonia Krishna, M.D.
Anna Xiao, M.D., M.H.A.
Russell Lim, M.D.

Workshop 89

3:30 P.M. - 5:00 P.M.
Room 121, Exhibit Level
Moscone North

American Board of Psychiatry and Neurology Update: Certification in Psychiatry and Its Subspecialties

Chair:

Larry R. Faulkner, M.D.

Speakers:

Barbara Schneidman, M.D., M.P.H.
Kailie Shaw, M.D.
Robert J. Ronis, M.D., M.P.H.
George Keepers, M.D.
Paramjit Joshi, M.D.

Workshop 90

3:30 P.M. - 5:00 P.M.
Room 122, Exhibit Level
Moscone North

Psychiatry in the Courts: Hot Topics APA Committee on Judicial Action

3

Chairs:

Paul S. Appelbaum, M.D.
Howard Zonana, M.D.

Speakers:

Howard Zonana, M.D.
Paul S. Appelbaum, M.D.
Daniel Hackman, M.D.

57th Convocation of Distinguished Fellows

5:30 P.M. – 6:30 P.M.

Exhibit Hall D, Exhibit Level, Moscone North

Presiding

Dilip V. Jeste, M.D., President

Grand Marshals

Robert K. Dolgoff, M.D. and Khushro Unwalla, M.D.

Marshals

Laura W. Roberts, M.D. and Barbara I. Yates, M.D.

Introduction of Distinguished Life Fellows

Jeffrey A. Lieberman, M.D., President-Elect

Induction of Distinguished Fellows

Jeffrey A. Lieberman, M.D.

Introduction of Fellows and Life Fellows

Dilip V. Jeste, M.D.

Introduction of 50-Year Distinguished Life Fellows, Life Fellows, and Life Members

Dilip V. Jeste, M.D.

Introduction of International Distinguished Fellows

Dilip V. Jeste, M.D.

Presentation of Awards

Dilip V. Jeste, M.D.

Presidential Commendations

George S. Alexopoulos, M.D.

Peter F. Buckley, M.D.

Kenneth G. Busch, M.D.

Paramjit K. Joshi, M.D.

Lewis L. Judd, M.D.

Paul R. McHugh, M.D.

Henry A. Nasrallah, M.D.

Roger Peele, M.D.

Charles F. Reynolds III, MD

Laura W. Roberts, M.D.

James H. Scully, Jr., M.D.

Distinguished Service Awards

Ronald M. Burd, M.D.

All DSM-5 Contributors

The John A. Hartford Foundation

Introduction of the Membership Committee and its Chairperson and Award Board Chairpersons

Dilip V. Jeste, M.D.

APF Blanche F. Ittleson Award for Research in Child Psychiatry

Jay N. Giedd, M.D.

APF/Kempf Fund Award for Research Development in Psychobiological Psychiatry

Toral Surti, M.D., Ph.D.

Bruce E. Wexler, M.D.

APA/Lilly Resident Research Awards

Jatinder M. Chawla, M.D.

Sean X. Luo, M.D.

Shirley M. Rajan, M.D.

Sophia Wang, M.D.

Zimri S. Yaseen, M.D.

Isheeta Zalpuri, M.D.

APF Agnes Purcell McGavin Award for a Distinguished Career in Child and Adolescent Psychiatry

John F. McDermott, M.D.

APF Agnes Purcell McGavin Award for Prevention

Gabrielle A. Carlson, M.D.

APF Isaac Ray Award

J. Richard Ciccone, M.D.

APF Jack Weinberg Memorial Award for Geriatric Psychiatry

Peter V. Rabins, M.D.

! All Distinguished Life Fellows, Distinguished Fellows, Life Fellows, International Fellows, APA Members, meeting Registrants, and their guests are invited to attend.

The William C. Menninger Memorial Convocation Lecture

Baroness Susan Greenfield, C.B.E., D.Phil.



Susan Greenfield is a neuroscientist at the University of Oxford and has been awarded 30 Honorary Degrees from British and foreign universities. She heads a multi-disciplinary research group exploring novel

brain mechanisms linked to neurodegenerative diseases. In addition, she has published a neuroscientific theory of consciousness: *The Private Life of the Brain* (2003) and developed an interest in the impact of 21st Century technologies on how young people think and feel, as discussed in her book *ID: The Quest for Identity in the 21st Century* (2008). She further explores the neurobiological approach to identity in her latest book *You and Me: The Neuroscience of Identity*, (2011).

In 1998 Susan received the Michael Faraday Medal from the Royal Society. She was awarded a CBE in the Millennium New Year's Honours List, and a non-political Life Peerage in 2001. Susan recently served as the Chancellor of Heriot Watt University (2005-2012). In 2000 she was elected to an Honorary Fellowship of the Royal College of Physicians and in 2007 to an Honorary Fellowship of the Royal Society of Edinburgh. Further recognition of her work includes L'Ordre National de la Légion d'Honneur and the American Academy of Achievement Golden Plate Award, both received in 2003, as well as the Australian Medical Research Society Medal, awarded in 2010. In 2011 she joined the Advisory Board of the Kusuma School of Biological Sciences at the Indian Institute for Technology, Delhi and in 2012 she became a Governor of The Florey Institute for Neuroscience and Mental Health.

5:30 P.M. Sessions

Session

Convocation

5:30 P.M. - 6:30 P.M.

Hall D, Exhibit Level, Exhibit Level
Moscone North

**William C. Menninger Memorial
Convocation Lecture**

7:00 P.M. Sessions

Media Workshop

Media Workshop 9

7:00 P.M. - 10:00 P.M.

Nob Hill A-D
Marriott Marquis San Francisco

**Shame and the Sex Addict:
Managing Sexual Compulsions in the
Time of DSM-5**

APA Council on Addiction Psychiatry



Chairs:

Petros Levounis, M.D.

Tauheed Zaman, M.D.

Speaker:

Keith Hermanstyne, M.D., M.P.H.



Program changes are printed each day in the Daily Bulletin which can be picked up in the Moscone Convention Center. A mobile application will also be available.



All scientific sessions listed in the Annual Meeting Program Book are designated for AMA PRA Category 1 Credits™, except for New Research Poster Sessions.



SESSION TRACKS

- 1** Addiction Psychiatry
- 2** Child and Adolescent Psychiatry
- 3** Forensic Psychiatry
- 4** Geriatric Psychiatry
- 5** Psychosomatic Psychiatry
- 6** NIDA
- 7** *DSM-5*



Are you an Early Career Psychiatrist?

Come and meet your local and national ECP leaders and representatives at the APA Annual Meeting in San Francisco. Discuss the most important issues facing young psychiatrists today.

ECP Caucus

Monday, May 20, 2013, 7-8 P.M.

San Francisco Marriott Marquis, Pacific Suite B, Fourth Floor



Fresh produce at the Embarcadero Market

2013

PURSUING WELLNESS ACROSS THE LIFESPAN

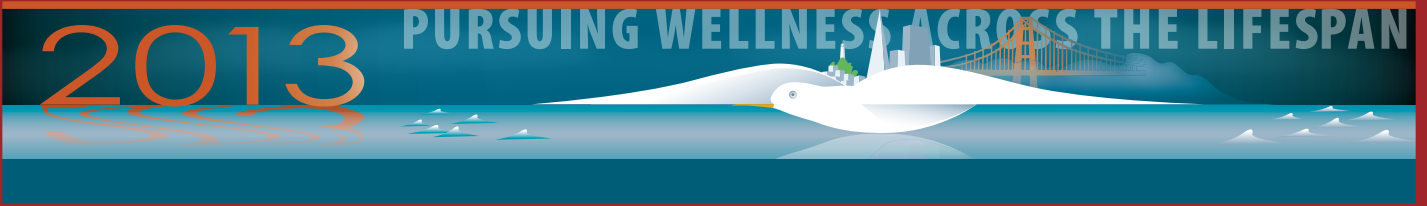

TUESDAY
MAY 21

Adolf Meyer Award Lecture

William T. Carpenter, Jr., M.D.
 Tuesday, 9:00 a.m.–10:30 a.m.



William T. Carpenter, Jr., M.D., is a professor at the University of Maryland School of

Medicine and Director of the Maryland Psychiatric Research Center. He obtained his medical degree from the Wake Forest University School of Medicine. Dr. Carpenter is Editor-in-Chief of *Schizophrenia Bulletin* and has authored more than 400 publications. His major professional interest is severe mental illness, especially schizophrenia. He provided expert testimony in the case of the *United States v. John Hinckley, Jr.* and was a member of the State Department delegation to inspect the political use of psychiatry in the Soviet Union. He chairs the work group on psychotic disorders in preparation of *DSM-5*. He has been the recipient of numerous awards and was elected to the Institute of Medicine of the National Academy of Sciences in 1998.

John Fryer Award Lecture

Caitlin Ryan, Ph.D., A.C.S.W.
 Tuesday, 9:00 a.m.–10:30 a.m.



Caitlin Ryan, Ph.D., A.C.S.W. is a clinical social worker who has worked on lesbian, gay, bi-

sexual, and transgender (LGBT) health and mental health for nearly 40 years. She is a graduate of Smith College School for Social Work. Her work has been recognized by the National Association of Social Workers, the National Association of People with AIDS, the Gay & Lesbian Medical Association, and the American Psychological Association, which gave her the Distinguished Scientific Contribution Award for

groundbreaking research on LGBT youth and families. As Director of the Family Acceptance Project at San Francisco State University, Dr. Ryan and her team are developing an evidence-based family intervention model to strengthen and help ethnically and religiously diverse families support their LGBT children, maintain LGBT youth in their homes, decrease family rejection and health risks, and promote family acceptance and well-being.

Judd Marmor Award Lecture

David Braff, M.D.
 Tuesday, 11:00 a.m.–12:30 p.m.



David Braff, M.D., is Professor of Psychiatry and Director of the Schizophrenia Program at the

University of California, San Diego, School of Medicine. His research interests involve identifying inhibitory and information processing deficits in psychiatric disorders and using translational and genetic research to identify the genetic architecture of neuropsychiatric disorders. He has treated many patients with schizophrenia and other serious mental disorders. Dr. Braff has published widely, sits on the editorial boards of the *Archives of General Psychiatry* and five other journals, and serves on many national and international committees and societies. He is currently the Executive Secretary of the Society of Biological Psychiatry. He has received numerous grants, awards, and prizes and has been selected as one of the “Best Doctors” in the United States and in San Diego.

APA Distinguished Psychiatrist Lecture

Maria A. Oquendo, M.D.
 Tuesday, 11:00 a.m.–12:30 p.m.



Maria A. Oquendo, M.D., is Professor of Clinical Psychiatry and Vice Chair for

Education in Psychiatry at Columbia University and the New York State Psychiatric Institute. Her expertise is in diagnosis, pharmacologic treatment, and neurobiology of bipolar disorder and major depression with an emphasis on suicidal behavior. She has received many awards including the Simon Bolivar Award from the APA (2010) and has twice received the Exemplary Psychiatrist Award from the National Alliance for the Mentally Ill. She was named Honorary Professor, Universidad Peruana Cayetano Heredia, Lima, Peru (2011). Dr. Oquendo is principal investigator on a study of suicidal behavior in affective disorders. She was recently awarded a T32 grant to implement a research fellowship program in Global Mental Health. She has authored or co-authored more than 220 peer-reviewed articles.

International Guest Lecture

Baroness Susan Greenfield, C.B.E., D.Phil.
 Tuesday, 11:00 a.m.–12:30 p.m.



Susan Greenfield, C.B.E., D.Phil. is a neuroscientist at the University of

Oxford. She has received over 30 honorary degrees and heads a multi-disciplinary research group exploring novel brain mechanisms linked to neurodegenerative diseases such as Alzheimer’s and Parkinson’s. She is an Honorary Fellow of the Royal College of Physicians and the Royal Society of

Edinburgh. She was awarded the Michael Faraday Medal from the Royal Society, the L'Ordre National de la Légion d'Honneur, the Australian Medical Research Society Medal, a CBE in the Millennium New Year's Honours List, and granted a non-political Life Peerage in 2001. Another interest is the impact of 21st century technologies on how young people think and feel, as discussed in her books *ID: The Quest for Identity in the 21st Century* and *You and Me: The Neuroscience of Identity* (2011).

APA Frontiers of Science Lecture

Eric J. Nestler, M.D., Ph.D.
Tuesday, 1:30 p.m.–3:00 p.m.



Eric J. Nestler, M.D., Ph.D., is Professor of Neuroscience at the Mount Sinai School of

Medicine, where he serves as Chair of the Department of Neuroscience and Director of the Friedman Brain Institute. He received his advanced degrees from Yale University and served on the Yale faculty from 1987 to 2000 as Professor of Psychiatry and Neurobiology and Director of the Division of Molecular Psychiatry. He served as Distinguished Professor and Chair of the Department of Psychiatry at The University of Texas Southwestern Medical Center until moving to New York in 2008. Dr. Nestler's research focuses on understanding the molecular mechanisms of addiction and depression in animal models and using this information to develop improved treatments for these disorders. Dr. Nestler is a member of the Institute of Medicine and a Fellow of the American Academy of Arts and Sciences.

APA Guest Lecture

Robert K. Moyzis, Ph.D.
Tuesday, 3:30 p.m.–5:00 p.m.



Robert K. Moyzis, Ph.D., is Professor of Biological Chemistry at the Institute of

Genomics and Bioinformatics, University of California, Irvine, and is internationally known for his pioneering work on human genome organization and complex genetic disorders, including his discovery and molecular cloning of the human telomere. As Director of the Center for Human Genome Studies at Los Alamos National Laboratory, he helped initiate the worldwide Human Genome Project. His laboratory conducted some of the first genome-wide computational searches for recent Darwinian selection in humans. At UCI, his research focused on development and use of HGP technology to study complex disorders such as ADHD, autism, and Alzheimer's disease.

APA Distinguished Psychiatrist Lecture

Steve M. Stahl, M.D., Ph.D.
Tuesday, 3:30 p.m.–5:00 p.m.



Stephen M. Stahl, M.D., Ph.D., is Adjunct Professor of Psychiatry, University of

California San Diego and Chairman, Neuroscience Education Institute. Dr. Stahl received his M.D. from Northwestern University and his Ph.D. in pharmacology and physiology from the University of Chicago with specialties in internal medicine, neurology, and psychiatry. Dr. Stahl currently serves as editor-in-chief of the journal *CNS Spectrums* and is on numerous editorial boards of other leading journals. He has edited and written numerous books, including

the award-winning *Stahl's Essential Psychopharmacology*, and *Essential Psychopharmacology Prescriber's Guide*. He also has an active clinical practice specializing in psychopharmacologic treatment of resistant cases. Dr. Stahl has been cited as one of "America's Top Psychiatrists" and one of the "Best Doctors in America."

Solomon Carter Fuller Award Lecture

John Gaston, M.D.
Tuesday, 3:30 p.m.–5:00 p.m.



John O. Gaston, M.D., completed medical school and residency training at Yale

University. His focus has been on improving the mental health of African Americans through teaching, clinical service, and administration. He is currently Vice Chair for Clinical Affairs in the Department of Psychiatry and Behavioral Sciences at Morehouse School of Medicine. Dr. Gaston has served as Director of the Residency Training Program and Medical Director of the CORK Institute on Alcohol and Other Addictive Disorders. He has held numerous positions within the American Psychiatric Association, including Area 5 Representative, and is a member of the APA PAC Board of Directors. His APA committee appointments have included Chair, Committee of Black Psychiatrists, and the Bylaws Committee. Dr. Gaston is a past President of the Georgia Psychiatric Physicians Association.

8:00 A.M. Sessions

Courses

! Course Descriptions are available in the Course Brochure. You can pick up a Course Brochure and purchase a course ticket in the Course Enrollment Area located in Registration, Hall A-C South Building Moscone Center. Admission to all courses, including Master Courses is by ticket only.

Course 36

8:00 A.M. - NOON
Room 310, Esplanade Level
Moscone South

Brain Stimulation in Psychiatry

Directors:
Linda Carpenter, M.D.
Ziad Nahas, M.D., M.S.

Faculty:
John P. O'Reardon, M.D.
Mustafa Husain, M.D.
Darin D. Dougherty, M.D., M.Sc.

Course 37

8:00 A.M. - NOON
Room 120, Exhibit Level
Moscone North

The Expert Witness in Psychiatric Malpractice Cases

3
Director:
Phillip Resnick, M.D.

! SESSION TRACKS

- 1** Addiction Psychiatry
- 2** Child and Adolescent Psychiatry
- 3** Forensic Psychiatry
- 4** Geriatric Psychiatry
- 5** Psychosomatic Psychiatry
- 6** NIDA
- 7** DSM-5

Seminars

Seminar 12

8:00 A.M. - NOON
Room 274/276, West Mezzanine
Moscone South

Sexual Addiction and Compulsivity

1
Directors:
Patrick Carnes, Ph.D.
Ken Rosenberg, M.D.

9:00 A.M. Sessions

Advances in Medicine

Advances in Medicine 4

9:00 A.M. - 10:30 A.M.
Room 3018, Level 3
Moscone West

Advances in Sleep Disorders: What's New Under the Moon?

Speaker:
Karl Doghramji, M.D.
Chair:
Catherine C. Crone, M.D.

Advances in Series

Advances in Series 5

9:00 A.M. - NOON
Room 132/133, Exhibit Level
Moscone North

Advances in PTSD

Chairs:
Gary H. Wynn, M.D.
David Benedek, M.D.
1. Epidemiology of PTSD
Gary H. Wynn, M.D.
2. Psychotherapy
David Benedek, M.D.
3. Pharmacotherapy
Gary H. Wynn, M.D.
4. Complementary and Alternative Medicine
Gary H. Wynn, M.D.
5. Guidelines
David Benedek, M.D.

Courses

! Course Descriptions are available in the Course Brochure. You can pick up a Course Brochure and purchase a course ticket in the Course Enrollment Area located in Registration, Hall A-C South Building Moscone Center. Admission to all courses, including Master Courses is by ticket only.

Course 38

9:00 A.M. - 4:00 P.M.
Room 112, Exhibit Level
Moscone North

A Psychodynamic Approach to Treatment-Resistant Mood Disorders: Breaking Through Treatment Resistance by Focusing on Comorbidity and Axis II

Director:
Eric Martin Plakun, M.D.
Faculty:
Edward Shapiro, M.D.
David Mintz, M.D.

Course 39

9:00 A.M. - 4:00 P.M.
Room 124, Exhibit Level
Moscone North

Neuropsychiatric Masquerades: Medical and Neurological Disorders That Present With Psychiatric Symptoms

5
Director:
José R. Maldonado, M.D.

Forums

Forum 06

9:00 A.M. - 10:30 A.M.
Room 110, Exhibit Level
Moscone North

Psychiatric Residents and the Creative Process

Chair:
Michael F. Myers, M.D.
Speakers:
Daniel Roman, M.D.
Kiyoko R. Ogoke, M.D.
Mohamed A. Sherif, M.D., M.Sc.
Kendra Campbell, M.D.

Forum 07

9:00 A.M. - 10:30 A.M.

Room 121, Exhibit Level
Moscone North

Humanitarian Challenges in Psychiatry: A Model of Forensics, Ethics, and Advocacy

American Association for Social Psychiatry

3

Chairs:

Rama Rao Gogineni, M.D.
Andres J. Pumariega, M.D.

Speakers:

Paul S. Appelbaum, M.D.
Steven Moffic, M.D.
Abraham L. Halpern, M.D.
Pedro Ruiz, M.D.
John H. Halpern, M.D.

Lectures

Lecture 22

9:00 A.M. - 10:30 A.M.

Gateway Ballroom 102/103, Street Level
Moscone South

Shifting Paradigms for Therapeutic Discovery

APA Adolf Meyer Award Lecture

Lecturer:

William T. Carpenter, M.D.

Lecture Chairs:

David J. Kupfer, M.D.

Lecture 23

9:00 A.M. - 10:30 A.M.

Room 134, Exhibit Level
Moscone North

The Critical Role of Family Support in Promoting Risk & Well-Being for LGBT Children & Youth

APA John Fryer Award Lecture

Lecturer:

Caitlin Ryan, Ph.D.

Lecture Chairs:

Anand Pandya, M.D.
Mary E. Barber, M.D.



All scientific sessions listed in the Annual Meeting Program Book are designated for AMA PRA Category 1 Credits™, except for New Research Poster Sessions.

Master Courses

Master Course 06

9:00 A.M. - 4:00 P.M.

Gateway Ballroom 104, Street Level
Moscone South

2013 Psychiatry Review

Directors:

Arden D. Dingle, M.D.
Robert Boland, M.D.

Faculty:

Richard Balon, M.D.
Sandra M. DeJong, M.D., M.Sc.
Natalie Lester, M.D., M.P.H.
Avram H. Mack, M.D.
Vishal Madaan, M.D.
Anthony Rostain, M.A., M.D.
Mark Servis, M.D.
Marcy Verduin, M.D.

Master Course 08

9:00 A.M. - 4:00 P.M.

Room 3014/3016, Level 3
Moscone West

Update on the Manual of Clinical Psychopharmacology

Directors:

Charles DeBattista, M.D.
Alan F. Schatzberg, M.D.

Faculty:

Antonio Hardan M.D.
Rona Hu, M.D.
Charles Nemeroff, M.D., Ph.D.
Terence A. Ketter, M.D.

Media Workshops

Media Workshop 10

9:00 A.M. - NOON

Room 308, Esplanade Level
Moscone South

Documentary Film Titled "Unlisted: A Story of Schizophrenia"

Association of Family Psychiatrists

Chair:

Michael S. Ascher, M.D.

Speakers:

Igor Galynker, M.D., Ph.D.
Ira D. Glick, M.D.
Delaney Ruston, M.D.

Posters

Poster Session 10

9:00 A.M. - 10:30 A.M.

Exhibit Hall A-C, Street Level
Moscone South

Schizophrenia and Other Psychotic Disorders

Presidential Symposia

Presidential Symposium 11

9:00 A.M. - NOON

Room 130/131, Exhibit Level
Moscone North

Positive Psychiatry: From Biology to Interventions

Chair:

Dilip V. Jeste, M.D.

1. Positive Psychiatry and Wisdom

Dilip V. Jeste, M.D.

2. Biology of Resilience

Eric J. Nestler, M.D., Ph.D.

3. The Neurocircuitry Underlying Optimism and Empathy

Lisa T. Eyler, Ph.D.

4. Empathy and Altruism: Biology and Pathology

Bruce L. Miller, M.D.

Scientific and Clinical Reports

SCR 19

9:00 A.M. - 10:30 A.M.

Room 300, Esplanade Level
Moscone South

Suicidality and Impulsivity

Moderators:

Vivek Singh, M.D.
Daniel Patrick Chapman, M.Sc., Ph.D.

1. Toxoplasma Gondii and Suicidal Behavior

Teodor T. Postolache, M.D.

2. A Cluster of Suicide: The Struggle of a Classroom of Elementary School Students Over Fifty Years

Albert J. Sayed, M.D.

2

3. Impulsivity, Serotonin, and Gender

Donatella Marazziti, M.D.

SCR 20

9:00 A.M. - 10:30 A.M.

Room 3010, Level 3
Moscone West

Biological Psychiatry

Moderators:

Vivek Singh, M.D.
Peter Thompson, M.D.

1. Impact of Treatment With Injectable Biologic Agent Ustekinumab on Psychological Status and Health-Related Quality of Life in Patients With Psoriasis

Monica Huynh, B.A.

5

2. **Combination of Ketamine and Methohexital Anesthesia in Electroconvulsive Therapy: A Case Report**
Shaojie Han, M.D.
3. **Role of Serum BDNF as a Marker Tool for BPAD-I: A 3-Month Longitudinal Follow-Up Study Correlating Serum Level With Symptom Severity and Illness**
Rajesh Sagar, M.D.

Small Interactive Sessions

! These sessions are limited to 50 participants on a first-come first-served basis.

Small Interactive Session 18

9:00 A.M. - 10:30 A.M.
Room 220, East Mezzanine
Moscone South

Psychodynamic Psychotherapy in the Era of the Internet
(For Residents Only)

Chair:
Glen O. Gabbard, M.D.

Small Interactive Session 19

9:00 A.M. - 10:30 A.M.
Room 222, East Mezzanine
Moscone South

Professionalism and the Professional Society
(For Residents Only)

Chair:
James H. Scully Jr., M.D.

! SESSION TRACKS

- 1 Addiction Psychiatry
- 2 Child and Adolescent Psychiatry
- 3 Forensic Psychiatry
- 4 Geriatric Psychiatry
- 5 Psychosomatic Psychiatry
- 6 NIDA
- 7 **DSM-5**

Symposia

Symposium 82

9:00 A.M. - NOON
Room 301, Esplanade Level
Moscone South

Mindfulness-Based Stress Reduction Meditation to Promote Resiliency and Treat Mood and Anxiety Disorders

Chair:
Lori Davis, M.D.

Discussant:
Steven Southwick, M.D.

1. **Mindfulness-Based Stress Reduction in the Treatment of Mood and Anxiety Disorders**
Lori Davis, M.D.
2. **Possible Neural Mechanisms of Meditation**
Judson Brewer, M.D., Ph.D.
3. **Resiliency and Mindfulness**
Steven Southwick, M.D.

Symposium 83

9:00 A.M. - NOON
Room 302, Esplanade Level
Moscone South

Military Posttraumatic Stress Disorder and its Complex Comorbidities: Advances in Diagnosis and Treatment

Chairs:
Murray A. Raskind, M.D.
Elaine Peskind, M.D.

Discussant:
Elaine Peskind, M.D.

1. **Prazosin: An Effective Treatment for Combat PTSD in Active-Duty Soldiers Returned From Iraq and Afghanistan**
Murray A. Raskind, M.D.
2. **Are Persistent Postconcussive Symptoms Following Blast mTBI Attributable to Comorbid PTSD or Neuroimaging Detectable Brain Abnormalities**
Eric C. Petrie, M.D., M.S.
3. **New Treatment Approaches to Tobacco and Alcohol Use Disorders**
Andrew J. Saxon, M.D.
4. **Neuropathologic Sequelae of Mild Traumatic Brain Injury**
Ann McKee, M.D.

Symposium 84

9:00 A.M. - NOON
Room 303, Esplanade Level
Moscone South

Suicide and the Golden Gate Bridge Chair:

Mel Blaustein, M.D.

1. **A History of Golden Gate Bridge Suicide Barrier Campaigns**
Eve Meyer, M.S.W.
2. **Perspective From a Family Member**
John Brooks
3. **Suicide Deterrents**
Anne Fleming, M.D.
4. **A Former Coroner Reports on Bridge Suicide**
Ken Holmes
5. **Perspective From a Family Member**
Mary Zablotny
6. **Construction of a Suicide Barrier**
Denis Mulligan

Symposium 85

9:00 A.M. - NOON
Room 304, Esplanade Level
Moscone South

DSM-5: Cases that Clarify the New Nomenclature

4 5 7

Chairs:
John W. Barnhill, M.D.
Robert Haskell, M.D.

1. **What is ARFID? and Other Important Questions for the 21st-Century Psychiatrist**
Evelyn Attia, M.D.
2. **Substance Use Disorders**
Raymond Raad, M.D., M.P.H.
3. **Comorbid Bipolar Disorder, Cocaine and Cannabis Dependence, HIV Infection**
Stephen J. Ferrando, M.D.
4. **"Doctor, no one has an Answer for What's Wrong With me. Can you Help me?": The New Nomenclature of Somatic Symptom and Related Disorders in DSM-5**
Anna Lopatin Dickerman, B.A., M.D.
5. **Late-Life Depression and Mild Neurocognitive Disorder**
George S. Alexopoulos, M.D.

Symposium 86

9:00 A.M. - NOON
Room 305, Esplanade Level
Moscone South

Maternal Stress in Pregnancy: Clinical and Neurodevelopmental Implications

5

Chair:
Elizabeth Fitelson, M.D.

1. **Antenatal Maternal Stress in the Clinical Setting**
Kristin L. Wesley, M.D.
2. **Placental Corticotropin-Releasing Hormone Predicts Postpartum Depressive Symptoms**
Laura Glynn, Ph.D.
3. **Fetal Exposure to Stress and Stress Peptides Programs Human Fetal, Infant, and Child Behavior**
Curt Sandman, Ph.D.
4. **Maternal Mood and Genetic Variability: Fetal Neurobehavior and Newborn Brain Development From MRI**
Catherine Monk, Ph.D.
5. **Treating Antenatal Mood and Anxiety Disorders: Principles of Management**
Lucy Hutner, M.D.
6. **Is the Research on Prenatal Stress Able to Guide Clinical Decisions for Treatment?**
Elizabeth Fitelson, M.D.

Symposium 87

9:00 A.M. - NOON
Room 306, Esplanade Level
Moscone South

Perspectives on Good Psychiatric Management

Chairs:
John Gunderson, M.D.
Paul Links, M.D.

1. **Integrating General Psychiatric Management With Dialectical Behavioral Therapy and Mentalization-Based Treatment**
Lois W. Choi-Kain, M.D.
2. **Outcome of Dialectical Behavior Therapy and General Psychiatric Management for Patients Diagnosed With Borderline Personality Disorder**
Shelley McMain, Ph.D.
3. **The Effect of Attending a Good Psychiatric Management Workshop on Negative Attitudes Toward Patients With Borderline Personality Disorder**
Alex S. Keuroghlian, M.D., M.Sc.
4. **Training in Good Psychiatric Management**
John Gunderson, M.D.

! Program changes are printed each day in the Daily Bulletin which can be picked up in the Moscone Convention Center. A mobile application will also be available.

Symposium 88

9:00 A.M. - NOON
Room 307, Esplanade Level
Moscone South

DSM-5 and Culture: The Supplementary Modules for the Cultural Formulation Interview in DSM-5

Chairs:
Devon Hinton, M.D., Ph.D.
Ladson Hinton, M.D.

Discussant:
Laurence J. Kirmayer, M.D.

1. **The Cultural Formulation Interview Supplementary Module for Immigrants and Refugees: Enhancing Clinical Care During Transition and Resettlement**
James Boehnlein, M.D.
2. **Conducting a Comprehensive Cultural Assessment Using DSM-5**
Roberto Lewis-Fernandez, M.D.
3. **Cultural Identity Module From an International Perspective**
Hans G. Rohlf, M.D.
4. **The Explanatory Module and the Coping and Help-Seeking Module: A Demonstration of Clinical Utility**
Devon Hinton, M.D., Ph.D.
5. **Use of the Cultural Formulation Interview and Supplementary Modules With Older Adults**
Ladson Hinton, M.D.

Symposium 89

9:00 A.M. - NOON
Room 122, Exhibit Level
Moscone North

Treatment Outcomes, Stigma, and Social Support in Depression: Findings From a Multi-Ethnic, Mixed-Methods, Longitudinal Study

Chairs:
Elizabeth Bromley, M.D., Ph.D.
Kenneth Wells, M.D., M.P.H.

Discussants:
Jeanne Miranda, Ph.D.
Sigrid K. Madrigal, B.A.

1. **Depression Stigma in Social Context**
Elizabeth Bromley, M.D., Ph.D.
2. **Association of Network Structure and Composition With Support-Seeking Behaviors**
Harold D. Green Jr., M.S., Ph.D.
3. **The Role of Romantic Relationships in Depression Treatment**
David P. Kennedy, Ph.D.
4. **Experiences With Treatments for Depression: A Mixed-Methods Design**
Adriana Izquierdo, M.D.

Symposium 90

9:00 A.M. - NOON
Room 123, Exhibit Level
Moscone North

Psychoneuroimmunology: Clinical Application of an Emerging Field in Medicine

5
Chair:
Dana Shaw, M.D.

1. **History and Overview of the Neuro EndoImmune Supersystem**
Dana Shaw, M.D.
2. **To Test or Not to Test: The Use of Neuro, Endocrine, and Immune Biomarkers and Laboratory-Based Testing in Clinical Psychiatric Practice**
David Scheiderer, M.B.A., M.D.
3. **Case Study Presentation: Biomarkers and Integrative Interventions for Enhancing Nervous, Endocrine, and Immune Health Outcomes**
Elizabeth Stuller, M.D.

Symposium 91

9:00 A.M. - NOON
Room 125, Exhibit Level
Moscone North

Getting Started With Electronic Health Records in Your Practice

The APA Committee on Electronic Health Records

Chairs:
Lori Simon, M.D.
Daniel J. Balog, M.D.

1. **Electronic Health Records: History, Functions, and Costs**
Lori Simon, M.D.
2. **Major Issues: Security, Privacy/Authorization, and Data Sharing/Interoperability**
Steven R. Daviss, M.D.
3. **Usability and Benefits**
Edward Pontius, M.D.
4. **Meaningful Use and the Medicare/Medicaid Electronic Health Records Incentive Programs**
Robert M. Plovnick, M.D., M.S.
5. **Selecting and Implementing an Electronic Health Records for Your Practice**
Roger Duda, M.D.
6. **Resources for Electronic Health Records**
Daniel J. Balog, M.D.

Symposium 92

9:00 A.M. - NOON

Room 3000, Level 3
Moscone West

Delusions and Violence Post-MacArthur Violence Risk Assessment Study

3

Chairs:

Jeremy W. Coid, M.B., M.D.
Simone Ullrich, Ph.D.

1. Anger Due to Delusions Mediates the Relationship With Serious Violence
Jeremy W. Coid, M.B., M.D.
2. Delusions and Violence in the General Population: Findings From the 2007 Household Survey of Adults in England
Constantinos Kallits, Ph.D.
3. Delusions, Negative Affect, and Violence: New Findings From the MacArthur Violence Risk Assessment Study
Simone Ullrich, Ph.D.
4. Untreated Delusions Among Released Prisoners With Schizophrenia and Violence
Robert Keers, Ph.D.

Symposium 93

9:00 A.M. - NOON

Room 3002, Level 3
Moscone West

Human Sex Trafficking: The Realities and Challenges of this National and International Tragedy

Association of Women Psychiatrists

Chair:

Stacy Drury, M.D., Ph.D.

Discussant:

Silvia W. Olfarte, M.D.

1. Across All Borders: A Legal Perspective on Human Trafficking
Kara Van de Carr, J.D.



SESSION TRACKS

- 1 Addiction Psychiatry
- 2 Child and Adolescent Psychiatry
- 3 Forensic Psychiatry
- 4 Geriatric Psychiatry
- 5 Psychosomatic Psychiatry
- 6 NIDA
- 7 DSM-5

2. From Victim to Survivor: Recovery From Human Sex Trafficking: Evidence-Based, Trauma-Informed Approaches
Patricia I. Ordorica, M.D.
3. Seeing Past Their Cover: Looking for Survivors of Early Abuse in Our Patients and Understanding Its Impact on Treatment
Leah J. Dickstein, M.A., M.D.

Symposium 94

9:00 A.M. - NOON

Room 3003, Level 3
Moscone West

Cannabis-Use and Youth: Updates on Risk, Assessment, and Treatment

U.S. National Institute on Drug Abuse

6 1 2

Chairs:

Geetha Subramaniam, M.D.
Kevin M. Gray, M.D.

Discussant:

Paula D. Riggs, M.D.

1. Effectiveness of Outpatient Treatment for Adolescent Substance Abuse
Emily Tanner-Smith, Ph.D.
2. Neurocognitive Effects of Cannabis Use on Youth
Krista Lisdahl, Ph.D.
3. Pharmacological Treatments for Cannabis Use Disorders: Applications for Youth
Kevin M. Gray, M.D.
4. Screening, Assessment, and Brief Intervention for Cannabis Misuse in Pediatric Office Settings
John R. Knight, M.D.

Symposium 95

9:00 A.M. - NOON

Room 3004, Level 3
Moscone West

Divergent International Guidelines for the Pharmacologic Treatment of Borderline Personality Disorder

International Society for the Study of Personality Disorders

Chairs:

Theo Ingenhoven, M.D., Ph.D.
Kenneth R. Silk, M.D.

Discussant:

John M. Oldham, M.D., M.S.

1. Growing Old Together? Drug Algorithms in the *APA Practice Guidelines on the Treatment of Borderline Personality Disorder: 2001 and Beyond*
Kenneth R. Silk, M.D.

2. Deutsche Gründlichkeit? The German Guidelines and Cochrane Meta-Analyses
Klaus Lieb, M.D.
3. Tilt at Dutch Windmills? Dutch Algorithms and Symptom Domain-Specific Meta-Analyses
Theo Ingenhoven, M.D., Ph.D.
4. The Rationale for the National Institute for Clinical Excellence (NICE) Guideline for the Treatment of Borderline Personality Disorder
Peter Tyrer, M.D.
5. Australian Clinical Practice Guideline for the Management of Borderline Personality Disorder
Andrew M. Chanen, M.B.B.S., Ph.D.

Symposium 96

9:00 A.M. - NOON

Room 3006, Level 3
Moscone West

The Revised Adjustment Disorder Diagnosis for DSM-5 and ICD-11: Additions, Deletions, Comparisons

4 5

Chairs:

James J. Strain, M.D.
Andreas Maercker, M.D., Ph.D.

1. The Revised Adjustment Disorder Diagnosis for the DSM-5 and ICD-11: Additions, Deletions, Comparisons
James J. Strain, M.D.
2. Adjustment Disorder: Changes for ICD-11
Andreas Maercker, M.D., Ph.D.
3. Proposed Adjustment Disorder Subtype Acute Stress Disorder/ Posttraumatic Stress Disorder
Matthew J. Friedman, M.D., Ph.D.
4. Comments on the Proposed Subtype of Adjustment Disorder for Prolonged or Complicated Bereavement
M. Katherine Shear, M.D.
5. Adjustment Disorder: The Case for Full Syndromal Status in DSM-5
Patricia Casey, M.D.

Symposium 97

9:00 A.M. - NOON

Room 3007, Level 3
Moscone West

Eating Disorders: Soup to Nuts

Chair:

Ken Weiner, M.D.

1. New Understandings and Recent Updates in Eating Disorders
Ken Weiner, M.D.

2. **Medical Complications of Severe Restricting and Purging**
Celeste Wiser, M.D.
3. **The Art and Science of Psychopharmacology for Eating Disorders and Comorbid Conditions**
Anna Vinter, M.D.
4. **Beyond CBT: Acceptance and Commitment Therapy and Cognitive Remediation Therapy for the Treatment of Eating Disorders**
Emmett Bishop Jr., M.D.

Symposium 98

9:00 A.M. - NOON
Room 3008, Level 3
Moscone West

Advances in Autism Spectrum Disorder Research

2

Chairs:

Joseph Biederman, M.D.
Gagan Joshi, M.D.

1. **A Unique Profile of the Child Behavior Checklist Clinical Scales Helps Identify Autism Spectrum Disorder in Clinically Referred Youth**
Joseph Biederman, M.D.
2. **A DSM-Based Structured Diagnostic Instrument (DSM-SDI) for Rapid Assessment of Autism Spectrum Disorders in Clinically Referred Populations**
Gagan Joshi, M.D.
3. **Examining the Comorbidity of Bipolar Disorder and Autism Spectrum Disorder**
Janet Wozniak, M.D.
4. **The Impact of Autism Spectrum Disorder: Adults in the Workplace and on the Road**
Ronna Fried, Ed.D.

Symposium 99

9:00 A.M. - NOON
Room 3009, Level 3
Moscone West

Contemporary Issues in Sports Psychiatry: A Global Perspective

International Society for Sport Psychiatry

Chair:

Antonia L. Baum, M.D.

1. **Depression in Athletes**
David Baron, M.D.
2. **Exercise Addiction: The Dark Side of Sports and Exercise**
Tamas Kurimay, M.D., Ph.D.
3. **Performance Enhancement and the Sport Psychiatrist**
Michael Lardon, M.D.

Symposium 100

9:00 A.M. - NOON
Room 3011, Level 3
Moscone West

Bipolar Disorder: Special Topics

Chair:

Michael Gitlin, M.D.

Discussant:

Robert Post, M.D.

1. **The Difficult Lives of Bipolar Individuals: Contributors to Functional Outcome**
Michael Gitlin, M.D.
2. **Bipolar Disorder: The Need for Early Detection and Intervention**
Michael Bauer, M.D., Ph.D.
3. **Pharmacogenomics in Bipolar Disorder**
Mark Frye, M.D.
4. **Psychosocial Interventions for Bipolar Disorder: Core Strategies and Current Evidence**
David J. Miklowitz, Ph.D.

Symposium 101

9:00 A.M. - NOON
Room 3022, Level 3
Moscone West

Sexual Disorders and Sexual Health in ICD-11: Parallels and Contrasts With DSM-5

7

Chairs:

Jack Drescher, M.D.
Peggy Cohen-Kettenis, Ph.D.

1. **Psychosexual Development and Sexual Orientation in the International Classification of Disease**
Susan Cochran, Ph.D.
2. **From Gender Identity Disorders to Gender Incongruence, From Mental Disorder to Something Else: Proposed Revisions to ICD-11**
Jack Drescher, M.D.
3. **Introducing a Sexual Health Counseling Section in ICD-11**
Alain Giami, Ph.D.
4. **Paraphilias in DSM-5 Compared With ICD-11**
Richard B. Krueger, M.D.
5. **Public Health, Clinical Utility, and an Integrative View of Sexual Health in ICD-11**
Geoffrey M. Reed, Ph.D.

Symposium 102

9:00 A.M. - NOON
Room 3024, Level 3
Moscone West

Update on Tourette's Disorder: Does One Size Fit All?

American Academy of Child and Adolescent Psychiatry

2

Chairs:

Cathy L. Budman, M.D.
Erica Greenberg, M.D.

1. **Overview of Tourette's Disorder Across the Lifespan**
Cathy L. Budman, M.D.
2. **Psychiatric Comorbidities in Tourette's Disorder**
Barbara Coffey, M.D., M.S.
3. **Genetics and Clinical Phenotypes of Tourette's Disorder**
Carol Mathews, M.D.
4. **Nonpharmacological Treatments of Tic Disorders**
John T. Walkup, M.D.
5. **Case Presentation of an Adult With Tourette's Disorder**
Erica Greenberg, M.D.

Workshops

Workshop 91

9:00 A.M. - 10:30 A.M.
Room 224, East Mezzanine
Moscone South

How to Establish an ECT Service in a General Hospital Setting

5

Chair:

Dawn-Christi M. Bruijnzeel, M.D.

Speakers:

C. Edward Coffey, M.D.
William M. McDonald, M.D.

Workshop 92

9:00 A.M. - 10:30 A.M.
Room 226, East Mezzanine
Moscone South

Confidentiality and Release of Information: Overcoming the Moral and Legal Obstacles to Family Inclusion

APA/The Scattergood Foundation

1 2 3 4

Chairs:

Jonathan M. Lukens, Ph.D.
Phyllis Solomon, Ph.D.

Speakers:

Jonathan M. Lukens, Ph.D.
Phyllis Solomon, Ph.D.

Workshop 93**9:00 A.M. - 10:30 A.M.**Rooms 228-230, East Mezzanine
Moscone South**Supervisory, Consultative,
Collaborative Relationships: Liability
Issues With Split Treatment****Chair:***Kristen Lambert, J.D., M.S.W.***Speaker:***Kristen Lambert, J.D., M.S.W.***Workshop 94****9:00 A.M. - 10:30 A.M.**Room 111, Exhibit Level
Moscone North**Research Literacy in Psychiatry:
Part 1****7****Chairs:***Diana E. Clarke, Ph.D.**William Narrow, M.D., M.P.H.***Speakers:***Diana E. Clarke, Ph.D.**S. Janet Kuramoto, M.H.S., Ph.D.**William Narrow, M.D., M.P.H.***Workshop 95****9:00 A.M. - 10:30 A.M.**Room 113, Exhibit Level
Moscone North**Depictions of Mental Illness in the
History of Art****Chairs:***Fernando Espi Forcen, M.D.**Carlos Espi Forcen, Ph.D.***Speakers:***Susan Hatters-Friedman, M.D.**Karam Radwan, M.D.***Workshop 96****9:00 A.M. - 10:30 A.M.**Room 114, Exhibit Level
Moscone North**Americans Abroad: The Psychiatric
Epidemiology of American Diplomats
and Family Members Serving
Overseas With the Department of
State****Chairs:***Mark Vanelli, M.D., M.H.S.**Joshua McDavid, M.D., M.P.H.***Speaker:***Kenneth Dekleva, M.D.***11:00 A.M. Sessions****Forum****Forum 08****11:00 A.M. - 12:30 P.M.**Room 3010, Level 3
Moscone West**The Integration of Behavioral Health
and Primary Care: The Evolving Role
of Psychiatry in the Era of Health
Care Reform****Chair:***Lori Raney, M.D.***Speakers:***Jürgen Unützer, M.D., M.P.H.**Wayne Jay Katon, M.D.**Benjamin Druss, M.D.**Roger Kathol, M.D.***Lectures****Lecture 24****11:00 A.M. - 12:30 P.M.**Gateway Ballroom 102/103, Street Level
Moscone South**Deconstructing Schizophrenia and
The Hidden Life of Genes***APA Judd Marmor Award Lecture***Lecturer:***David L. Braff, M.D.***Lecture Chair:***Darrel A. Regier, M.D., M.P.H.***Lecture 25****11:00 A.M. - 12:30 P.M.**Room 134, Exhibit Level
Moscone North**Suicidal Behavior: Should It Be a
Separate Diagnosis?***APA Distinguished Psychiatrist Lecture
Series***Lecturer:***Maria A. Oquendo, M.D.***Lecture Chairs:***Michael F. Myers, M.D.**Amresh K. Shrivastava, M.D., M.R.C.***Lecture 26****11:00 A.M. - 12:30 P.M.**Exhibit Hall D, Exhibit Level,
Moscone North**Are Digital Technologies Impacting
on Wellness of the Young Mind?***APA Guest Lecture Series***2****Lecturer:***Baroness Susan Greenfield, C.B.E.,
D.Phil.***Lecture Chairs:***Josepha A. Cheong, M.D.**Catherine C. Crone, M.D.***Scientific and Clinical
Reports****SCR 21****11:00 A.M. - 12:30 P.M.**Room 300, Esplanade Level
Moscone South**Psychopharmacology****Moderators:***Meera Vaswani, M.D.**Peter Thompson, M.D.*

- 1. Are Drug-Induced Movement Disorders Less With Second-Generation Antipsychotics?**
Nigel Bark, M.D.
- 2. The Role of Psychiatry in the Development of a Comprehensive Approach for the Management of CNS Pharmacotherapy**
JosÉ R. Maldonado, M.D.
- 3. The Role of GABAA Receptor in the Synergism Between SSRI and Antipsychotic Drugs in Schizophrenia**
Henry Silver, M.B.B.S.

5**Small Interactive Sessions**

These sessions are limited to 50 participants on a first-come first-served basis.

Small Interactive Session 20**11:00 A.M. - 12:30 P.M.**Room 220, East Mezzanine
Moscone South**FOCUS Major Depressive Disorder
Maintenance of Certification (MOC)
Workbook****Chairs:***Mark Rapaport, M.D.**Deborah J. Hales, M.D.***Small Interactive Session 21****11:00 A.M. - 12:30 P.M.**Room 222, East Mezzanine
Moscone South**Cognitive Behavior Therapy for
Children and Adolescents****2****Chair:***Eva Szigethy, M.D., Ph.D.*

Workshops

Workshop 97

11:00 A.M. - 12:30 P.M.
Room 224, East Mezzanine
Moscone South

Military/Veteran-Friendly Practices and Health Systems

Chairs:

Elspeth C. Ritchie, M.D., M.P.H.
Christopher H. Warner, M.D.

Speakers:

A. Kathryn Power, M.Ed.
Eileen Zeller, M.P.H.
Harold Kudler, M.D.
Elspeth C. Ritchie, M.D., M.P.H.
Richard McKeon, M.P.H., Ph.D.

Workshop 98

11:00 A.M. - 12:30 P.M.
Room 226, East Mezzanine
Moscone South

The Making and Unmaking of Alzheimers Disease and Its Ethical Implications

Chair:

Jason Karlawish, M.D.

Workshop 99

11:00 A.M. - 12:30 P.M.
Rooms 228-230, East Mezzanine
Moscone South

Ethical Dilemmas in Psychiatric Practice

APA Ethics Committee

Chairs:

Richard D. Milone, M.D.
William Arroyo, M.D.

Speakers:

Burton Reifler, M.D.
Mark Komrad, M.D.
Elissa P. Benedek, M.D.
Stephen C. Scheiber, M.D.
Claire Zilber, M.D.
Wade Myers, M.D.

Workshop 100

11:00 A.M. - 12:30 P.M.
Room 110, Exhibit Level
Moscone North

To Be or Not to Be Out: Gay and Transgender Psychiatrists Discuss Implications for Faculty, Trainees, and Patients

Chair:

Jack Pula, M.D.

Speakers:

Larry Ozowara, M.A., M.D.
Francesco Ferrari, M.D., M.S.
Jack Pula, M.D.
Marshall Forstein, M.D.

Workshop 101

11:00 A.M. - 12:30 P.M.
Room 111, Exhibit Level
Moscone North

Research Literacy in Psychiatry: Part 2

7

Chairs:

Diana E. Clarke, Ph.D.
William Narrow, M.D., M.P.H.

Speakers:

Diana E. Clarke, Ph.D.
William Narrow, M.D., M.P.H.
S. Janet Kuramoto, M.H.S., Ph.D.

Workshop 102

11:00 A.M. - 12:30 P.M.
Room 113, Exhibit Level
Moscone North

Improving the Health of Clients in Assertive Community Treatment

Chairs:

Nancy Williams, M.D.
Erik Vanderlip, M.D.

Speakers:

Steve Harker, M.D.
Walter Rush, M.D.
Lara C. Weinstein, M.D., M.P.H.

Workshop 103

11:00 A.M. - 12:30 P.M.
Room 114, Exhibit Level
Moscone North

Clinically Challenging Cases With Ethical Dimensions, or How to Keep Your Moral Compass Pointed in the Right Direction

5

Chair:

Kristin Beizai, M.D.

Speakers:

Shannon Robinson, M.D.
Marie Tobin, M.D.
Maria Tiamson-Kassab, M.D.

Workshop 104

11:00 A.M. - 12:30 P.M.
Room 121, Exhibit Level
Moscone North

Safety Measures for Victims of Stalking

3

Chair:

Gail E. Robinson, M.D.

Speakers:

Gail E. Robinson, M.D.
Karen Abrams, M.D.

11:30 A.M. Sessions

Poster

Poster Session 11

11:30 A.M. - 1:00 P.M.
Exhibit Hall A-C, Street Level
Moscone South

Biological Psychiatry, Genetics, Psychopharmacology, and Others

1:00 P.M. Sessions

Course

! Course Descriptions are available in the Course Brochure. You can pick up a Course Brochure and purchase a course ticket in the Course Enrollment Area located in Registration, Hall A-C South Building Moscone Center. Admission to all courses, including Master Courses is by ticket only.

Course 40

1:00 P.M. - 5:00 P.M.
Room 120, Exhibit Level
Moscone North

Mindfulness-Based Cognitive Therapy for the Treatment of Major Depressive Disorder

Director:

Stuart J. Eisendrath, M.D.

Faculty:

Maura McLane, M.S.
Erin P. Gillung, M.A.

SESSION TRACKS

- 1 Addiction Psychiatry
- 2 Child and Adolescent Psychiatry
- 3 Forensic Psychiatry
- 4 Geriatric Psychiatry
- 5 Psychosomatic Psychiatry
- 6 NIDA
- 7 DSM-5

1:30 P.M. Sessions

Case Conference

! These sessions are open to APA members only. A blue registration badge or an APA membership card are required for admittance.

Case Conference 6

1:30 P.M. - 3:00 P.M.

Room 3018, Level 3

Moscone West

Youth Psychiatry: Helping a Person With First-Episode Schizophrenia to Adulthood

(For APA Members Only)

Chair:

S. Charles Schulz, M.D.

Speakers:

S. Charles Schulz, M.D.

Andrew M. Chanen, M.B.B.S., Ph.D.

Danielle Goerke, D.O.

Forum

Forum 09

1:30 P.M. - 3:00 P.M.

Room 309, Esplanade Level

Moscone South

A Resident's Guide to Borderline Personality Disorder From the Experts: Part 1

(For Residents Only)

Chairs:

John Gunderson, M.D.

Brian Palmer, M.D., M.P.H.

Speakers:

Perry Hoffman, Ph.D.

Kenneth R. Silk, M.D.

John M. Oldham, M.D., M.S.

Lecture

Lecture 27

1:30 P.M. - 3:00 P.M.

Exhibit Hall D, Exhibit Level,

Moscone North

New Insight Into the Neurobiology of Depression

APA Frontiers of Science Lecture Series

Lecturer:

Eric J. Nestler, M.D., Ph.D.

Lecture Chair:

Dilip V. Jeste, M.D.

Scientific and Clinical Reports

SCR 22

1:30 P.M. - 3:00 P.M.

Room 300, Esplanade Level

Moscone South

Suicide Prevention and Programs in India

Moderators:

Vivek Singh, M.D.

Adeel Ansari, M.B.B.S.

1. Experience and Evaluation of Hospital-Based Training of University Teachers for Suicide Prevention in Mumbai, India
Amresh K. Shrivastava, M.D., M.R.C.
2. Pattern of Service Utilization of Suicide Prevention Helpline Together With Community Mental Health Services in Mumbai
Amresh K. Shrivastava, M.D., M.R.C.
3. Depressive Symptoms and Suicidal Ideation Among College Students In Bombay: A Study of 3,300 Students
Shamsah Sonawalla, M.D.

SCR 23

1:30 P.M. - 3:00 P.M.

Room 3010, Level 3

Moscone West

Substance Misuse: Opioids, Cannabis, Tobacco

Chair:

Meera Vaswani, M.D.

1. Eliminating Tobacco-Related Health Disparities: Understanding Internalized Stigma and Motivation to Quit in Persons With Serious Mental Illness
Nicholas M. Orozco, B.S.
2. Motivations to Quit Cannabis Use in Non-Treatment-Seeking Adult Cannabis Smokers
David Gorelick, M.D., Ph.D.

1

! Program changes are printed each day in the Daily Bulletin which can be picked up in the Moscone Convention Center. A mobile application will also be available.

3. Patient Characteristics That Predict Buprenorphine-Naloxone Treatment Outcome for Prescription Opioid Dependence: Results From a Multi-Site Study

Roger D. Weiss, M.D.

1

4. Characteristics and Treatment Outcomes in Prescription Opioid-Dependent Patients With and Without Co-Occurring Psychiatric Disorder

Margaret L. Griffin, Ph.D.

1

Small Interactive Sessions

! These sessions are limited to 50 participants on a first-come first-served basis.

Small Interactive Session 22

1:30 P.M. - 3:00 P.M.

Room 220, East Mezzanine

Moscone South

Women in Psychiatry: Personal Perspectives

Chairs:

Donna M. Norris, M.D.

Annelle Primm, M.D., M.P.H.

Geetha Jayaram, M.B.A., M.D.

Small Interactive Session 23

1:30 P.M. - 3:00 P.M.

Room 222, East Mezzanine

Moscone South

Current Controversies in Forensic Psychiatry

3

Chair:

Phillip Resnick, M.D.

SESSION TRACKS

- 1 Addiction Psychiatry
- 2 Child and Adolescent Psychiatry
- 3 Forensic Psychiatry
- 4 Geriatric Psychiatry
- 5 Psychosomatic Psychiatry
- 6 NIDA
- 7 DSM-5

Workshops

Workshop 105

1:30 P.M. - 3:00 P.M.

Room 224, East Mezzanine
Moscone South

Training Psychiatry Residents in College Mental Health

APA Caucus on College Mental Health

2

Chairs:

Valerie E. Houseknecht, M.D.
Leigh A. White, M.D.

Speaker:

Thomas Kramer, M.D.

Workshop 106 WITHDRAWN

Workshop 107

1:30 P.M. - 3:00 P.M.

Rooms 228-230, East Mezzanine
Moscone South

Mild Traumatic Brain Injury: Assessment and Initial Management With Neuropharmacology

Chairs:

Josepha A. Cheong, M.D.
David B. FitzGerald, M.D.

Speaker:

David B. FitzGerald, M.D.

Workshop 108

1:30 P.M. - 3:00 P.M.

Room 270/272, West Mezzanine
Moscone South

Traumatic Brain Injury and PTSD: Easing the Pain

Chair:

Sriram Ramaswamy, M.D.

Speakers:

Venkata B. Kolli, M.B.B.S.
Durga Prasad Bestha, M.B.B.S.
Jayakrishna Madabushi, M.D.

Workshop 109

1:30 P.M. - 3:00 P.M.

Room 274/276, West Mezzanine
Moscone South

On the Search for People in the Clinic: Creative Approaches to Reclaiming Subjective Data in Psychiatry

Chair:

Sarah K. Fineberg, M.D., Ph.D.

Speakers:

John S. Strauss, M.D.
Jeffrey Katzman, M.D.
Sarah Mourra, M.D.

Workshop 110

1:30 P.M. - 3:00 P.M.

Room 310, Esplanade Level
Moscone South

The Clinical Utility of Violence Risk Assessment Tools in an Acute Civil Inpatient Psychiatric Population

3

Chairs:

Katya Frischer, M.D.
Ali Khadivi, Ph.D.

Speakers:

Debbie Green, Ph.D.
Lizica C. Troneci, M.D.

Workshop 111

1:30 P.M. - 3:00 P.M.

Room 111, Exhibit Level
Moscone North

Child Custody Evaluations: New Issues and New Methods

2 3

Chair:

William Bernet, M.D.

Speakers:

Bradley W. Freeman, M.D.
James S. Walker, M.Sc.

Workshop 112

1:30 P.M. - 3:00 P.M.

Room 113, Exhibit Level
Moscone North

Are You My Doctor? Defining Duty in Malpractice Cases

3

Chair:

Brian Cooke, M.D.

Speakers:

Brian Cooke, M.D.
Reena Kapoor, M.D.
Ezra Griffith, M.D.

Workshop 113

1:30 P.M. - 3:00 P.M.

Room 114, Exhibit Level
Moscone North

The Utility of Motivational Interviewing in Psychiatric Training

1

Chairs:

Erica C. Lander, Psy.D.
Michael S. Ascher, M.D.

Speakers:

Steven Cole, M.D.
Petros Levounis, M.D.

Workshop 114

1:30 P.M. - 3:00 P.M.

Room 121, Exhibit Level
Moscone North

Psychiatric Care in Severe Obesity: Preparing for Bariatric Surgery and Beyond

5

Chair:

Sanjeev Sockalingam, M.D.

Speakers:

Weronika Gondek, M.D.
Sanjeev Sockalingam, M.D.
Raed Hawa, M.D.

Workshop 115

1:30 P.M. - 3:00 P.M.

Room 125, Exhibit Level
Moscone North

A Cognitive-Behavioral Approach to Weight Loss and Maintenance

Chair:

Judith Beck, Ph.D.

2:00 P.M. Sessions

Media Workshop

Media Workshop 11

2:00 P.M. - 5:00 P.M.

Room 308, Esplanade Level
Moscone South

Teaching Cultural Competency: Identifying and Changing Stereotypes Using Film With Emphasis on Gender Identity Disorder

Chairs:

Prameet Singh, M.D.
David Roane, M.D.

Speakers:

Dennis K. Lin, M.D.
Asad Kirmani, M.D.
Jack Pula, M.D.

Poster

Poster Session 12

2:00 P.M. - 4:00 P.M.

Exhibit Hall A-C, Street Level
Moscone South

Treatment Services and Others

Presidential Symposia

Presidential Symposium 12

2:00 P.M. - 5:00 P.M.

Room 130/131, Exhibit Level
Moscone North

Psychiatrists Who Write for the General Public: Exploring Our Role as Educators, Promoters, and Dissenters

Chair:

Richard A. Friedman, M.D.

1. **The Promise and Peril of Writing About Psychiatry for the General Public**
Richard A. Friedman, M.D.
2. **The Huffington Post Is Not the American Journal of Psychiatry**
Lloyd Sederer, M.D.
3. **The "Dos" and "Don'ts" of Writing About Psychiatry for a General Audience**
Norman Rosenthal, M.D.
4. **The Designated Dissenter**
Sally Satel, M.D.

Symposia

Symposium 103

2:00 P.M. - 5:00 P.M.

Room 301, Esplanade Level
Moscone South

Schema Therapy: An Integrative Approach to Challenging and Difficult Treatment Populations

Chairs:

Heather M. Fretwell, M.D.
Neele Reiss, Ph.D.

Discussant:

Poul Perris, M.D.

1. **The Unique Schema Therapy Model and its Development**
Jeffrey Young, Ph.D.



SESSION TRACKS

- 1 Addiction Psychiatry
- 2 Child and Adolescent Psychiatry
- 3 Forensic Psychiatry
- 4 Geriatric Psychiatry
- 5 Psychosomatic Psychiatry
- 6 NIDA
- 7 **DSM-5**

2. **An International Overview of the Empirical Evidence for Schema Therapy**
Arnoud Arntz, Ph.D.
3. **Future Developments in Schema Therapy**
Neele Reiss, Ph.D.
4. **Group Schema Therapy: Catalyzing the Treatment of Personality Disorders**
Joan Farrell, Ph.D.
5. **Schema Therapy for Cluster B and C Personality Disorders**
Eelco Muste, Ph.D.
6. **Schema Therapy for Narcissism: Empathic Confrontation, Limit-Setting, and Leverage**
Wendy Behary, L.C.S.W.

Symposium 104

2:00 P.M. - 5:00 P.M.

Room 302, Esplanade Level
Moscone South

The Changing Face of Suicide: Assessment, Treatment, Epidemiology, Cultural Issues, and the Emerging Problem of Suicide Terrorism

Chairs:

David V. Sheehan, M.B.A., M.D.
Ossama T. Osman, M.D.

Discussant:

Walid Sarhan, M.D.

1. **The Changing Face of Suicide Assessment and Treatment**
David V. Sheehan, M.B.A., M.D.
2. **Emerging Issues in the Epidemiology of Suicide**
Christer Allgulander, Ph.D.
3. **Emerging Issues in the Epidemiology of Suicide**
Christer Allgulander, M.D.
4. **Cultural Issues in Suicide**
Ossama T. Osman, M.D.
5. **Suicide Terrorism: A Critical Assessment of Evidence**
Ivan S. Sheehan, Ph.D.

Symposium 105

2:00 P.M. - 5:00 P.M.

Room 303, Esplanade Level
Moscone South

New Perspectives on the Interpersonal Dimension in the Personality Disorders

Chair:

Larry J. Siever, M.D.

Discussant:

Antonia S. New, M.D.

1. **Introduction**
Larry J. Siever, M.D.
2. **Borderline Personality Disorder Seen in the Context of Lifespan Development: Implications for Early Intervention**
Peter Fonagy, Ph.D.
3. **Attachment and Interpersonal Disturbance in Borderline Personality Disorder**
Lois W. Choi-Kain, M.D.
4. **Neuropeptide Abnormalities in Borderline Personality Disorder: Genetic and Behavioral Findings Related to Interpersonal Dysfunction**
M. Mercedes Perez-Rodriguez, M.D., Ph.D.
5. **Interpersonal Dysfunction, Self-Harm, and the Opioids in Borderline Personality Disorder**
Barbara Stanley, Ph.D.

Symposium 106

2:00 P.M. - 5:00 P.M.

Room 304, Esplanade Level
Moscone South

Hedonic Eating, Addiction, and Obesity



Chairs:

Nicole Avena, Ph.D.
Mark S. Gold, M.D.

Discussant:

Charles P. O'Brien, M.D., Ph.D.

1. **Evidence of Addictive Eating in Humans**
Ashley N. Gearhardt, Ph.D.
2. **Is Fast Food Addictive?**
Robert H. Lustig, M.D.
3. **Social and Policy Implications**
Kelly Brownell, Ph.D.
4. **Substance and Non-Substance Addictions: Where Do Eating-Related Behaviors Fit in the DSM?**
Marc N. Potenza, M.D., Ph.D.

Symposium 107

2:00 P.M. - 5:00 P.M.

Room 305, Esplanade Level
Moscone South

Fostering Resilience and Empowerment in Women Affected by Gender-Based Violence and Poverty Across the Globe

Association of Women Psychiatrists

Chair:

Christina T. Khan, M.D., Ph.D.

Discussants:

Leah J. Dickstein, M.A., M.D.
Patricia I. Ordorica, M.D.

1. **Approaching the Problem of Gender-Based Violence in Sub-Saharan Africa From a Development and Empowerment Perspective**
Mary Kay Smith, M.D.
2. **Fostering Resilience by “Helping the Helpers” With a Collaborative Business Model**
P. Lynn Ouellette, M.D.
3. **Gender-Based Violence and Interventions for Women’s Empowerment: Cultural Considerations**
Christina T. Khan, M.D., Ph.D.

Symposium 108

2:00 P.M. - 5:00 P.M.
Room 307, Esplanade Level
Moscone South

Depressive Disorders and Comorbidity: 30 Years of Prospective Follow-Up

Chair:
Martin B. Keller, M.D.

Discussant:
Robert M. A. Hirschfeld, M.D.

1. **Alcohol Problems in Patients With Affective Disorders**
Deborah Hasin, Ph.D.
2. **Clinical Course and Outcome of Unipolar Major Depression**
Robert Boland, M.D.
3. **The Long-Term Course of Unipolar Major Depressive Disorder: The Value of a Dimensional Approach Part I**
Lewis Judd, M.D.
4. **The Long-Term Course of Unipolar Major Depressive Disorder: The Value of a Dimensional Approach Part II**
Pamela J. Schettler, M.D.
5. **The Role of Anxiety Severity in the Outcome of Mood Disorders**
Jan Fawcett, M.D.

Symposium 109

2:00 P.M. - 5:00 P.M.
Room 122, Exhibit Level
Moscone North

Community Partners in Care: Results From a Community-Partnered, Comparativeness Effective Study to Improve Outcomes for Depression in Los Angeles

Chair:
Bowen Chung, M.D.

1. **Six-Month Client Outcomes From Community Partners in Care**
Kenneth Wells, M.D., M.P.H.

2. **Exploratory Study of CBT Training Uptake Among Community Providers**
Victoria Ngo, Ph.D.
3. **How Can Substance Abuse Service Agencies Prepare for the Affordable Care Act? Implications for Behavioral Health Home in Findings From Community Partners in Care (CPIC)**
Evelyn Chang, M.D.
4. **Community-Partnered Participatory Research’s Application in Community Partners in Care**
Felica Jones

Symposium 110

2:00 P.M. - 5:00 P.M.
Room 123, Exhibit Level
Moscone North

Implications of Spiritual Experiences to the Understanding of Mind-Brain Relationship

APA Caucus of Religion, Spirituality and Psychiatry

Chair:
Alexander Moreira-Almeida, M.D., Ph.D.

Discussant:
James W. Lomax, M.D.

1. **Metaphors and Analogies as (Pseudo) Explanations of Mental Phenomena: A Critique of Contemporary Materialism in Cognitive Neuroscience**
Saulo Araujo, Ph.D.
2. **Distinguishing Magical Thinking and Mature Spirituality in Mind-Brain Research**
C. Robert Cloninger, M.D., Ph.D.
3. **The Neurobiological Correlates of Spiritual Experiences**
Andrew Newberg, M.D.
4. **Do Near-Death Experiences and Approaching Death Experiences Extend Our Understanding of Human Consciousness?**
Peter Fenwick, M.D.
5. **Research on Possession/Trance/Mediumship and the Mind-Brain Relationship**
Alexander Moreira-Almeida, M.D., Ph.D.

Symposium 111

2:00 P.M. - 5:00 P.M.
Room 132/133, Exhibit Level
Moscone North

Autism and Social Communication in DSM-5

APA Task Force on DSM-5

7

Chair:
Bryan H. King, M.D.

1. **The Rationale for Specifiers in Autism Spectrum Disorder Diagnosis**
Gillian Baird, M.D.
2. **Trying to Understand the Whole Spectrum: The Need for More Research on ASD in Females and the Elderly**
Francesca Happé, Ph.D.
3. **Autism Spectrum Disorder**
Bryan H. King, M.D.
4. **Social Communication, Language, and Speech Disorders in Young Children**
Amy Wetherby, Ph.D.

Symposium 112

2:00 P.M. - 5:00 P.M.
Room 3000, Level 3
Moscone West

Psychotropic Medications in Patients With Pacemakers and Defibrillators

5

Chairs:
Archana Brojmohun, M.D.
Margo C. Funk, M.A., M.D.

Discussants:
Margo C. Funk, M.A., M.D.
Archana Brojmohun, M.D.

1. **Clinical Vignette: Torsade de Pointes in a Patient With a Pacemaker**
Archana Brojmohun, M.D.
2. **Basics of Cardiology for Psychiatrists**
Junyang Lou, M.D., Ph.D.
3. **The Use of Psychotropic Medications in the Acute Setting in Patients With Pacemakers and Defibrillators**
Margo C. Funk, M.A., M.D.

! All scientific sessions listed in the Annual Meeting Program Book are designated for AMA PRA Category 1 Credits™, except for New Research Poster Sessions.

! Program changes are printed each day in the Daily Bulletin which can be picked up in the Moscone Convention Center. A mobile application will also be available.

Symposium 113

2:00 P.M. - 5:00 P.M.

Room 3001, Level 3
Moscone West**Bringing the Uniform Out of the Closet: Artistic and Clinical Perspectives of Gay Military Life Before and After “Don’t Ask, Don’t Tell”***Association of Gay and Lesbian Psychiatrists***Chair:***Eric Yarbrough, M.D.***Discussant:***Donald R. Bramer, B.S.*

1. Discussion: Mental Health Effects of “Don’t Ask, Don’t Tell”
Mary E. Barber, M.D.
2. Gays in the Military: How America Thanked Me
Vincent Gianni, M.F.A.
3. From Other Parts of the World
Øyvind Erik D. Jensen, M.D.
4. Changing the Policies: An Insider’s View
Elsbeth C. Ritchie, M.D., M.P.H.

Symposium 114

2:00 P.M. - 5:00 P.M.

Room 3002, Level 3
Moscone West**Before It’s Too Late: Moving Toward a Preventative Model in Psychiatry by Building Resiliency Throughout the Lifespan***APA Child and Adolescent Psychiatry Fellowship Program***2****Chair:***Sarah Richards Kim, M.D.*

1. Prenatal, Postnatal, and Early Childhood Risks: The Generation R Study
Frank Verhulst, M.D., Ph.D.

**SESSION TRACKS**

- 1 Addiction Psychiatry
- 2 Child and Adolescent Psychiatry
- 3 Forensic Psychiatry
- 4 Geriatric Psychiatry
- 5 Psychosomatic Psychiatry
- 6 NIDA
- 7 DSM-5

2. SSRI Treatment of Depression During Pregnancy
Katherine L. Wisner, M.D., M.S.
3. Evaluation and Treatment of Mother-Infant Attachment on a Perinatal Psychiatry Inpatient Unit
Samantha Meltzer-Brody, M.D.
4. Treating Depressed Mothers and Helping Their Children (Ages 7-17): Results From Clinical Trials
Myrna Weissman, Ph.D.
5. Family Interventions in Treating Mental Illness in Adolescents With Chronic Medical Illness
Eva Szigethy, M.D., Ph.D.

Symposium 115

2:00 P.M. - 5:00 P.M.

Room 3003, Level 3
Moscone West**Approaches to Treating Refractory Obsessive-Compulsive Disorder Across the Lifespan****Chair:***Jerry Halverson, M.D.*

1. Family Functioning and Intensive Treatment in Pediatric OCD
S. Evelyn Stewart, M.D.
2. Critical Adjustments of CBT Models in Treatment of Refractory OCD
Bradley Riemann, Ph.D.
3. Pharmacotherapy Approaches to Treating Refractory Obsessive-Compulsive Disorder
Darin D. Dougherty, M.D., M.Sc.
4. Residential Treatment: Combining Medications, Exposures, and Milieu Therapy for Optimal Treatment of Refractory OCD
Jerry Halverson, M.D.
5. Neurocircuit-Based Treatments for OCD
Benjamin Greenberg, M.D., Ph.D.

Symposium 116

2:00 P.M. - 5:00 P.M.

Room 3004, Level 3
Moscone West**HIV, STD, and Related Medical Comorbidities****Chair:***Marshall Forstein, M.D.*

1. Endocrine Abnormalities in HIV Infection
Marshall Forstein, M.D.
2. Cardiovascular Risk and HIV
Francisco Fernandez, M.D.
3. Interactions Between Psychiatric Illness, STDs, and HIV
Marc Safran, M.D., M.P.A.

4. Hepatitis C and HIV Coinfection
Antoine Douaihy, M.D.

Symposium 117

2:00 P.M. - 5:00 P.M.

Room 3006, Level 3
Moscone West**New Frontiers in Placebo Effects****5****Chairs:***Devdutt Nayak, M.D.**Eric D. Peselow, M.D.*

1. Neurobiological Perspectives of Placebos
Ramakrishna R. Veluri, M.D.
2. Psychology of Placebo Effects
John Naliyath, M.D.
3. Placebos in Research Clinical Trials
Noshin Chowdhury, M.D.
4. Placebos Pose Ethical Dilemmas
Vicky Chodha, M.D.
5. Enhancing Placebo Response in Clinical Practice
Devdutt Nayak, M.D.

Symposium 118

2:00 P.M. - 5:00 P.M.

Room 3007, Level 3
Moscone West**A Primer on Prevention in Psychiatry****Chairs:***Ruth Shim, M.D., M.P.H.**Michael T. Compton, M.D., M.P.H.*

1. Introduction to Prevention Principles
Ruth Shim, M.D., M.P.H.
2. Considering Schizophrenia From a Prevention Perspective
Michael T. Compton, M.D., M.P.H.
3. Suicide Prevention
Frederick Langheim, M.D., Ph.D.
4. Substance Abuse Prevention
Rebecca Powers, M.D., M.P.H.
5. Applying Prevention Principles in Psychiatric Practice
Christopher Oleskey, M.D., M.P.H.

Symposium 119

2:00 P.M. - 5:00 P.M.

Room 3008, Level 3
Moscone West**Pediatric Bipolar Disorder in Its Historical Perspective: An Examination of Reasons for Its Controversial Status****2 4****Chair:***Edmund C. Levin, M.D.*

- 1. Pediatric Bipolar Disorder or Dysphoric Mood Dysregulation Disorder: But Where's the Trauma? Are Attachment and Trauma Considered in PBD and DMDD?**
Peter Parry, M.B.B.S.

- 2. In the Mind of the Beholder: Diagnosing Bipolar Disorder in Childhood With a Structured Psychiatric Interview**
Stuart Kaplan, M.D.

- 3. Paradigm Shift: The Evolution of the Concept of Depression, Related Disorders, and the Rise of the Diagnosis of Pediatric Bipolar Disorder**
Stuart Bair, M.D.

- 4. Developmental Trauma Disorder Is Not Just for Kids: Mental and Physical Consequences of Early Trauma in a Geriatric Population**
Edmund C. Levin, M.D.

Symposium 120

2:00 P.M. - 5:00 P.M.

Room 3009, Level 3
Moscone West

Refugees and Exiles: Mental Health Implications, Repatriation, and Integration

American Association for Social Psychiatry

Chairs:

Rama Rao Gogineni, M.D.
Driss Moussaoui, M.D.

Discussant:

Andres J. Pumariega, M.D.

- 1. Afghan Refugee Crises: A Ray of Hope**
Khalid A. Mufti, M.D.
- 2. Emotional Numbing in Eastern European Refugees Diagnosed With PTSD**
Aida Mihajlovic, M.D., M.Sc.
- 3. Historical Trauma, Losses, and Separations: A Pilot Study to Evaluate the Psychological Problems of Exiles**
Eugenio Rothe, M.D.
- 4. Resettlement, Primary Care, and Psychiatry: The View From Pittsburgh**
Kenneth Thompson, M.D.



Program changes are printed each day in the Daily Bulletin which can be picked up in the Moscone Convention Center. A mobile application will also be available.

Symposium 121

2:00 P.M. - 5:00 P.M.

Room 3022, Level 3
Moscone West

Culture and DSM-5: Changes to Disorder Criteria and Text *APA Task Force on DSM-5*



Chair:

Roberto Lewis-Fernandez, M.D.

Discussant:

David J. Kupfer, M.D.

- 1. Culture-Related Changes to DSM-5: Process and Rationale**
Roberto Lewis-Fernandez, M.D.
- 2. Culture-Related Changes to the Criteria and Text in the Anxiety Disorders in DSM-5**
Devon Hinton, M.D., Ph.D.
- 3. Feeding and Eating Disorders in DSM-5: Revised Criteria Better Encompass Cultural Diversity**
Anne E. Becker, M.D., Ph.D.
- 4. Culture and the DSM-5 Dissociative, Trauma-Related, and Stressor-Related Disorders**
Roberto Lewis-Fernandez, M.D.
- 5. The Place of Personality, Personality Disorders, and Culture in DSM-5**
Renato D. Alarcon, M.D., M.P.H.

Symposium 122

2:00 P.M. - 5:00 P.M.

Room 3024, Level 3
Moscone West

Integrative Medicine in Psychiatry *APA Caucus on Alternative and Complementary Medicine*

Chair:

Lila E. Massoumi, M.D.

Discussant:

Philip R. Muskin, M.A., M.D.

- 1. N-Acetyl Cysteine, Omega-3, and Kava: Latest Evidence and Clinical Applications for Affective Disorders**
Jerome Sarris, M.H.Sc., Ph.D.
- 2. Inositol, Melatonin, and SAM-e: Update and Applications in Psychiatry**
David Mischoulon, M.D., Ph.D.
- 3. Herbs and Medication Interactions**
Patricia L. Gerbarg, M.D.
- 4. Herbs and Nutrients to Counteract Medication Side Effects**
Richard Brown, M.D.

3:30 P.M. Sessions

Case Conference



These sessions are open to APA members only. A blue registration badge or an APA membership card are required for admittance.

Case Conference 7

3:30 P.M. - 5:00 P.M.

Room 3018, Level 3
Moscone West

Clinical Case Discussion of a Core Feature Model of OCD: New Perspectives on Treatment Resistance

(For APA Members Only)

Chairs:

Jane L. Eisen, M.D.
Nicholas J. Sibrava, Ph.D.

Speakers:

Steven Rasmussen
Nicholas J. Sibrava, Ph.D.
Benjamin Greenberg, M.D., Ph.D.

Forum

Forum 10

3:30 P.M. - 5:00 P.M.

Room 309, Esplanade Level
Moscone South

A Resident's Guide to Borderline Personality Disorder From the Experts: Part 2

(For Residents Only)

Chairs:

John Gunderson, M.D.
Brian Palmer, M.D., M.P.H.

Speakers:

John M. Oldham, M.D., M.S.
Kenneth R. Silk, M.D.
Perry Hoffman, Ph.D.



All scientific sessions listed in the Annual Meeting Program Book are designated for AMA PRA Category 1 Credits™, except for New Research Poster Sessions.

Lectures

Lecture 28

3:30 P.M. - 5:00 P.M.

Gateway Ballroom 102/103, Street Level
Moscone South

Evolutionary Explorations of the Human Genome

APA Guest Lecture Series

Lecturer:

Robert K. Moyzis, Ph.D.

Lecture Chair:

Wilson M. Compton, M.D., M.P.E.

Lecture 29

3:30 P.M. - 5:00 P.M.

Room 134, Exhibit Level
Moscone North

What Is a 21st Century Neurobiologically-Empowered Psychiatrist? Lessons From Crime Scene Investigators

APA Distinguished Psychiatrist Lecture Series

3

Lecturer:

Stephen M. Stahl, M.D., Ph.D.

Lecture Chairs:

Phillip R. Muskin, M.A., M.D.

Sheila Hafter-Gray, M.D.

Lecture 30

3:30 P.M. - 5:00 P.M.

Room 3011, Level 3
Moscone West

Policy to Practice: Challenges for Effective Mental Health Care

APA Solomon Carter Fuller Award Lecture

Lecturer:

John O. Gaston, M.D.

Lecture Chairs:

Michele Reid, M.D.

Stephen A. McLeod-Bryant, M.D.



SESSION TRACKS

- 1 Addiction Psychiatry
- 2 Child and Adolescent Psychiatry
- 3 Forensic Psychiatry
- 4 Geriatric Psychiatry
- 5 Psychosomatic Psychiatry
- 6 NIDA
- 7 DSM-5

Scientific and Clinical Reports

SCR 24

3:30 P.M. - 5:00 P.M.

Room 300, Esplanade Level
Moscone South

Anxiety Disorders: Social Anxiety and OCD

Moderator:

Rachna Raisinghani, M.D.

1. Long-Term Effectiveness of SSRI's on Social Anxiety Disorders
Rodwan Mahfouz, M.D.
2. A Single-Blind Randomly Controlled Trial of Cognitive Behavioural Therapy With SSRIs on Generalized Anxiety Disorder
Yueqin Huang, M.D., Ph.D.
3. A Single-Blind Randomly Controlled Trial of Cognitive Behavioural Therapy With SSRIs on Obsessive-Compulsive Disorder
Zhaorui Liu, M.P.H., Ph.D.

SCR 25

3:30 P.M. - 5:00 P.M.

Room 3010, Level 3
Moscone West

Trauma and Physiology

Chair:

Manan Jayvant Shah, M.D.

1. Posttraumatic Stress Disorder Is Associated With Increased Incidence of Insulin Resistance and Metabolic Syndrome
Naser Ahmadi, M.D., Ph.D.
- 7
2. A Brain Connectivity Perspective of PTSD
Xiaodan Yan, M.S., Ph.D.
3. Morgellons Versus Psychic Trauma: A Case of Tactile Hallucinations After Oral Surgery
Lorenzo Santos, M.D.
- 4



Program changes are printed each day in the Daily Bulletin which can be picked up in the Moscone Convention Center. A mobile application will also be available.

Small Interactive Sessions



These sessions are limited to 50 participants on a first-come first-served basis.

Small Interactive Session 24

3:30 P.M. - 5:00 P.M.

Room 220, East Mezzanine
Moscone South

Motivation and Change: The Motivational Interviewing Approach From Treating Addiction to Building Organizations

Meet the Author

1

Chair:

Petros Levounis, M.D.

Small Interactive Session 25

3:30 P.M. - 5:00 P.M.

Room 222, East Mezzanine
Moscone South

PTSD Open Forum: Discussion With the Authors of Clinical Manual for Management of PTSD

Chairs:

Gary H. Wynn, M.D.

David Benedek, M.D.

Workshops

Workshop 116

3:30 P.M. - 5:00 P.M.

Room 224, East Mezzanine
Moscone South

Bath Salts, Zombies, and Crocodiles: Battling A New Designer-Drug Emergency

1 5

Chair:

Damir Huremovic, M.D., M.P.P.

Speakers:

Constantine Ioannou, M.D.

Shabneet Hira-Brar, M.D.

Amarpreet Singh, M.B.B.S., M.D.

Majid Samad, M.D.

Mukesh P. Sharoha, M.B.B.S., M.D.

Workshop 117

3:30 P.M. - 5:00 P.M.
Room 226, East Mezzanine
Moscone South

**Minimizing Harm in Forensic
Psychiatric Examinations:
Vulnerable Populations**
APA/The Scattergood Foundation

3

Chair:
Robert Sadoff, M.D.

Workshop 118

3:30 P.M. - 5:00 P.M.
Rooms 228-230, East Mezzanine
Moscone South

**You Be the Neurologist: Diagnosis
and Treatment of Mild TBI in a Case
Study Format**

Chair:
David B. FitzGerald, M.D.

Speaker:
David B. FitzGerald, M.D.

Workshop 119

3:30 P.M. - 5:00 P.M.
Room 270/272, West Mezzanine
Moscone South

**Improving Clinical Efficiency With
Do-It-Yourself Intranet Web Browser
Applications**

Chair:
David Gotlib, M.D.

Speakers:
Kelly Driver, M.D.
Shirley Pullan, B.A.
David Gotlib, M.D.

Workshop 120

3:30 P.M. - 5:00 P.M.
Room 274/276, West Mezzanine
Moscone South

**The Physician Payments Sunshine
Act: What Psychiatrists Need to
Know**

Chair:
Daniel Carlat, M.D.

Speakers:
Daniel Carlat, M.D.
James H. Scully Jr., M.D.

Workshop 121

3:30 P.M. - 5:00 P.M.
Room 310, Esplanade Level
Moscone South

**Treatment of Acute Mania: Algorithm
From the Psychopharmacology
Algorithm Project at the Harvard
South Shore Program**

Chair:
David Osser, M.D.

Speaker:
Othman Mohammad, M.D.

Workshop 122

3:30 P.M. - 5:00 P.M.
Room 111, Exhibit Level
Moscone North

Psychiatric Disorders in Epilepsy

5

Chair:
Ashish Sharma, M.D.

Speakers:
Madhuri Pulluri, M.B.B.S.
Srinivas Dannaram, M.B.B.S.
Harmit Singh, M.D.

Workshop 123

3:30 P.M. - 5:00 P.M.
Room 113, Exhibit Level
Moscone North

**Issues in the Treatment of Pain and
Addiction**

*American Academy of Addiction
Psychiatry*

1 5

Chair:
Karen Drexler, M.D.

Speakers:
Roger Chou, M.D.
John A. Renner Jr, M.D.

Workshop 124

3:30 P.M. - 5:00 P.M.
Room 114, Exhibit Level
Moscone North

**Using Evidence to Optimize
Care: Treating Behavioral and
Psychological Symptoms of
Dementia in the Era of Black Box
Warnings**

4

Chair:
Rajesh R. Tampi, M.D., M.S.

Speakers:
Deena Williamson, M.B.A., M.S.N.
Vikrant Mittal, M.D., M.H.S.

Workshop 125

3:30 P.M. - 5:00 P.M.
Room 121, Exhibit Level
Moscone North

**Top 10 Geriatric Psychiatry Issues
for the General Psychiatrist**

Chairs:
Josepha A. Cheong, M.D.
Iqbal Ahmed, M.D.

Workshop 126

3:30 P.M. - 5:00 P.M.
Room 125, Exhibit Level
Moscone North

**Cognitive Behavior Therapy for
Personality Disorders**

Chair:
Judith Beck, Ph.D.

5:30 p.m. Sessions

Mind Games

5:30 p.m.-6:30 p.m.
Room 135, Exhibit Level
Moscone North

Moderator:
Glen O. Gabbard, M.D.

Teams:
*New York Presbyterian/Cornell
University of Texas at Houston
UCLA Medical Center*

7:00 P.M. Session

Media Workshop

Media Workshop 12

7:00 P.M. - 10:00 P.M.
Nob Hill A-D
Marriott Marquis San Francisco

**Leaving Pleasantville: Exploring
the Movie "Pleasantville" as a Way
to Identify and Treat Obsessive
Character Structures**

Chair:
Eric Yarbrough, M.D.

Speakers:
Joseph Insler, M.D.
Nina Tioleco, M.D.

! All scientific sessions listed in the Annual Meeting Program Book are designated for AMA PRA Category 1 Credits™, except for New Research Poster Sessions.

Conference Discount!
\$50 Off
Subscription Price

Visit the FOCUS Booth #2133 or the APP Bookstore to subscribe!

The Best System in Psychiatry for

- Maintenance of Certification
- Self-Assessment
- Performance in Practice
- Lifelong Learning



Earn up to **44 + AMA PRA Category 1 Credits™**
 or more with a one-year subscription

(+) additional credit for performance in practice modules

FOCUS updates you in core clinical areas:

(2011): Addiction Psychiatry; Bipolar Disorder; Professionalism and Quality Measures in Psychiatry; Anxiety Disorders

(2012): Womens Mental Health; Schizophrenia; Child and Adolescent Psychiatry; Depression

(2013): Geriatric Psychiatry; Personality Disorders; PTSD and Traumatic Brain Injury; Integrated Care and Psychosomatic Medicine

(2014): Sleep: New Biologies and New Therapies; Psychopharmacology; Psychotherapies; Eating Disorders

The American Psychiatric Association is accredited by the ACCME to provide continuing medical education for physicians. This Self-Assessment CME activity is approved by the American Board of Psychiatry and Neurology (ABPN) for MOC Part 2.



The First and Last Word in Psychiatry

www.appi.org

focus.psychiatryonline.org

Phone: 1-800-368-5777 Email: appi@psych.org

2013

PURSUING WELLNESS ACROSS THE LIFESPAN

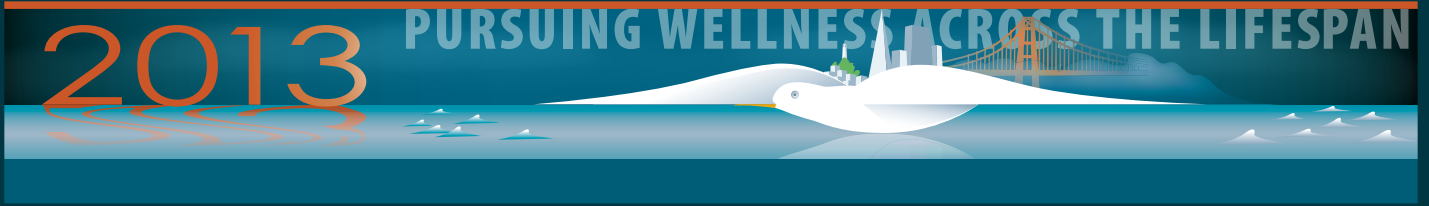

WEDNESDAY
MAY 22

9:00 A.M. Sessions

Case Conference

! These sessions are open to APA members only. A blue registration badge or an APA membership card are required for admittance.

Case Conference 8

9:00 A.M. - 10:30 A.M.
Room 303, Esplanade Level
Moscone South

Treating Depression in Cancer Patients
(For APA Members Only)

5

Chair:
Michelle Riba, M.D., M.S.

Speaker:
Michelle Riba, M.D., M.S.

Courses

! Course Descriptions are available in the Course Brochure. You can pick up a Course Brochure and purchase a course ticket in the Course Enrollment Area located in Registration, Hall A-C South Building Moscone Center. Admission to all courses, including Master Courses is by ticket only.

Course 41

9:00 A.M. - 4:00 P.M.
Room 274/276, West Mezzanine
Moscone South

Evidence-Based Group and Individual Psychosocial Treatments for Adult ADHD: Theory and Practice

Director:
Anthony Rostain, M.A., M.D.

Faculty:
J. Russell Ramsay, Ph.D.
Mary Solanto, Ph.D.
Susan Sprich, Ph.D.
Alexandra Philipsen, M.D.

Media Workshop

Media Workshop 13

9:00 A.M. - NOON
Room 308, Esplanade Level
Moscone South

How to Be an Ethical Therapist: Lessons Not Learned From Hollywood Movies

Chair:
Mark Komrad, M.D.

Scientific and Clinical Reports

SCR 26

9:00 A.M. - 10:30 A.M.
Room 300, Esplanade Level
Moscone South

Topics in Personality Disorders and Neurodevelopment

Moderator:
Rachna Raisinghani, M.D.

1. **The Reliability, Factor Structure, and Validity of the Personality Inventory for DSM-5 in a Psychiatric Sample**
Michael Bagby, Ph.D., Lindsay Ayearst, Ph.D.

7

2. **Mortality in Patients With Personality Disorder**
Charlotte Björkenstam, M.Sc.

2

3. **Adolescence and the Reorganization of Infant Development: A Neuro-Psychoanalytic Model**
Frans Stortelder, M.D.

SCR 27

9:00 A.M. - 10:30 A.M.
Room 301, Esplanade Level
Moscone South

Treatment of Depression

Moderators:
Manan Jayvant Shah, M.D.
Nitin Gupta, M.D.

1. **Changes in Pharmacotherapy in Severe Major Depressive Disorder: A 12-Month Study of Physician and Patient Treatment Decisions**
John W. Goethe, M.D.

2. **Effect of L-Methylfolate on Maier Subscale Scores in a Randomized Clinical Trial of Patients With Major Depression**
Maurizio Fava, M.D.

3. **Effectiveness of Transcranial Magnetic Stimulation (TMS) for Anxious Depression**
Gretchen Diefenbach, Ph.D.

5

Symposia

Symposium 123

9:00 A.M. - NOON
Room 302, Esplanade Level
Moscone South

Near Truths, Truths, and Untruths: Mythbusters 2

5

Chairs:
Philip R. Muskin, M.A., M.D.
Sparsha Reddy, M.D.

1. **Having a Successful Career and a Family: Impossible Dream or Achievable?**
Linda L. M. Worley, M.D.
2. **Healthy Mind, Healthy Body? Can Healing the Mind Heal Cancer?**
Sparsha Reddy, M.D.
3. **The Use of High Dose SSRIs for Depression: Mythical Treatment or Good Clinical Judgment?**
Robert Boland, M.D.
4. **Why Do House Staff Act Like Patients With Borderline Personality Disorder?**
Philip R. Muskin, M.A., M.D.

Symposium 124

9:00 A.M. - NOON
Room 304, Esplanade Level
Moscone South

Update on Prescription Opioid Abuse and Treatment Options for the Psychiatrist

U.S. National Institute on Drug Abuse

6 1

Chair:
Wilson M. Compton, M.D., M.P.E.

1. **Prescription Drug Abuse in the United States**
Wilson M. Compton, M.D.
2. **Overview of the Treatment of Acute and Chronic Pain in the Patient With a History of Addiction**
Sean Mackey, M.D., Ph.D.
3. **Discontinuing Opioids Among Patients With Ongoing Pain**
Ian Carroll, M.D., M.S.
4. **Integrating Buprenorphine Into Office-Based Practice**
David A. Fiellin, M.D.

5. **Injectable Naltrexone for the Treatment of Opioid and Alcohol Dependence**
Lynn E. Fiellin, M.D.
6. **Cognitive Behavioral Treatment for Co-Occurring Chronic Pain and Opioid Dependence**
Declan Barry, Ph.D.

Symposium 125

9:00 A.M. - NOON
Room 305, Esplanade Level
Moscone South

Management of the Noncognitive Signs and Symptoms of Dementias/ Major Neurocognitive Disorders: Dilemma or Opportunity?

Council on Geriatric Psychiatry

4 5

Chair:

Helen H. Kyomen, M.D., M.S.

Discussant:

Soo Borson, M.D.

1. **Neural Stem Cells and Neurogenesis in Dementias/Major Neurocognitive Disorders: Association With Affective and Behavioral Outcomes**
Daniel G. Herrera, M.D., Ph.D.
2. **Management of the Behavioral and Psychological Symptoms of Dementias/Major Neurocognitive Disorders: The Usual and the Novel**
Helen H. Kyomen, M.D., M.S.
3. **Nonpharmacological Interventions for the Neuropsychiatric Symptoms of Dementia**
Daniel D. Sewell, M.D.

Symposium 126

9:00 A.M. - NOON
Room 306, Esplanade Level
Moscone South

Brain, Mind, and Behavior: Biological Connections

Chair:

Amresh K. Shrivastava, M.D., M.R.C.

! SESSION TRACKS

- 1 Addiction Psychiatry
- 2 Child and Adolescent Psychiatry
- 3 Forensic Psychiatry
- 4 Geriatric Psychiatry
- 5 Psychosomatic Psychiatry
- 6 NIDA
- 7 DSM-5

1. **Cortisol and Cognition in Major Depression**
Alan F. Schatzberg, M.D.
2. **The Link Between Stress and Depression**
Gustavo E. Tafet, M.D., Ph.D.
3. **Insulin, Diabetes, and the Brain: Opportunities for Understanding Disease Pathoetiology in Severe Mental Illness and Genuinely Novel Drug Discovery**
Roger S. McIntyre, M.D.
4. **Neuroimmune Function in Depression and Suicide**
Ghanshyam N. Pandey, Ph.D.
5. **Pathway of Development of Psychosis Among Cannabis-Abusing Individuals: Toward a Model for Trajectory**
Amresh K. Shrivastava, M.D., M.R.C.
6. **Recent Advances in Psychopharmacology of Psychosomatic Medicine**
Amarendra N. Singh, D.P.M., M.D.

Symposium 127

9:00 A.M. - NOON
Room 307, Esplanade Level
Moscone South

Successful Aging

APA Council on Geriatric Psychiatry

4

Chair:

Ipsit Vahia, M.B.B.S., M.D.

1. **Spirituality and Successful Aging**
Dan Blazer II, M.D., Ph.D.
2. **The Centenarian as a Model of Successful Aging**
Perminder Sachdev, M.B.B.S., M.D., Ph.D.
3. **From Sadness to Senescence: Cellular Effects of Psychiatric Illness**
Owen Wolkowitz, M.D.
4. **The Biology of Resilience**
Ruth O'Hara, Ph.D.
5. **Personalized Medicine: Aging and Psychiatry**
Charles Nemeroff, M.D., Ph.D.
6. **Successful Aging in the Context of Chronic Medical and Psychiatric Illness**
Ipsit Vahia, M.B.B.S., M.D.

Symposium 128

9:00 A.M. - NOON
Room 309, Esplanade Level
Moscone South

Choosing the Right Treatment for Substance Abuse

1

Chairs:

Herbert D. Kleber, M.D.

Adam Bisaga, M.D.

1. **Choosing the Right Treatment for Cocaine Dependence**
Adam Bisaga, M.D.
2. **Treatment of Chronic Pain and Opioid Dependence: Role for Opioid Agonists and Antagonists**
Maria A. Sullivan, M.D., Ph.D.
3. **Detecting and Managing Prescription Sedative-Hypnotic and Stimulant Abuse**
John J. Mariani, M.D.
4. **Combining Medications and Psychosocial Interventions in the Treatment of Substance Abuse**
Edward Nunes, M.D.
5. **Choosing Treatment for Cannabis Dependence**
Herbert D. Kleber, M.D.

Symposium 129

9:00 A.M. - NOON
Room 310, Esplanade Level
Moscone South

First Steps in Helping Patients With First-Episode Psychosis

Chair:

Bruce M. Cohen, M.D., Ph.D.

1. **Challenges in Engaging First-Admission Patients and Their Family Members in Long-Term Outcomes Research**
Evelyn Bromet, Ph.D.
2. **Two-Year Stability of Diagnosis in First-Episode Psychosis: The Importance of Close Observation Early in the Course of the Condition**
Mauricio Tohen, D.P.H., M.D.
3. **An Update on U.S. Department of Veterans Affairs Programs for Engaging and Treating Veterans With Psychotic Disorders**
Lisa B. Dixon, M.D., M.P.H.
4. **Outreach and Engagement in a Community Psychiatry Program**
Dost Ongur, M.D., Ph.D.
5. **Big Data and Mobile Devices to Amplify Care Delivery**
Trishan Panch, M.B.B.S., M.P.H.

Symposium 130

9:00 A.M. - NOON

Room 121, Exhibit Level
Moscone North

HIV - Related Neurocognitive Disorders

5

Chair:

Karl Goodkin, M.D., Ph.D.

1. **Neuropsychiatric Overview**
Lawrence M. McGlynn, M.D.
2. **Neurocognitive Decline**
Karl Goodkin, M.D., Ph.D.
3. **Psychopharmacology**
Stephen J. Ferrando, M.D.
4. **When to Start Antiretroviral Therapy: A Swinging Pendulum?**
Peter W. Hunt, M.D.

Symposium 131

9:00 A.M. - NOON

Room 122, Exhibit Level
Moscone North

Found in Translation: Challenges and Opportunities in Translating Mental Health Care Into a Chinese Context

Chairs:

Justin Chen, M.D.

Robert M. Rohrbaugh, M.D.

Discussant:

Francis Lu, M.D.

1. **Traditional Chinese Conceptions of Mental Illness**
Justin Chen, M.D.
2. **Perceptions of Psychiatry Among Chinese Medical Students**
Zhening Liu, M.D., Ph.D.
3. **Psychotherapy in Mental Health Care in China: A Cross-Cultural Adventure**
Jianyin Qiu
4. **Multicultural Discourse Studies as a Means for Understanding the Meaning and Experience of Psychiatric Illness**
Jose Saporta, M.D.
5. **Challenges in the Application of DSM/ICD Diagnoses in Chinese Populations in the United States**
Albert Yeung, M.D.



All scientific sessions listed in the Annual Meeting Program Book are designated for AMA PRA Category 1 Credits™, except for New Research Poster Sessions.

Symposium 132

9:00 A.M. - NOON

Room 123, Exhibit Level
Moscone North

Immigration and Its Adversities: Mental Illness, Detention, and Deportation

APA Council on Minority Mental Health and Health Disparities

3

Chairs:

Daniel B. Martinez, M.D.

Rupinder Legha, M.D.

Discussant:

Carissa Caban-Aleman, M.D.

1. **Trauma in Asylum Seekers: How Mental Health Professionals Can Provide Critical Expertise**
Karen Musalo, J.D.
2. **Working With Attorneys to Save Lives: Clinician + Attorney = Dynamic Duo**
Jillian M. Tuck, J.D.
3. **Asylum Seekers and Psychiatric Evaluations: A Joint Collaboration at Yale**
Howard Zonana, M.D.
4. **Forensic Psychiatrists Without Borders: Assisting With Refugee Applications**
Maya Prabhu, LL.B., M.D.
5. **Franco-Gonzalez v. Holder: The Fight to Establish a Right to Counsel for Immigration Detainees With Serious Mental Disorders**
Talia Inlender, J.D.
6. **Immigration and Its Adversities: Concluding Remarks**
Nevine D. Ali, M.D., M.P.H.

Symposium 133

9:00 A.M. - NOON

Room 124, Exhibit Level
Moscone North

Family Treatment in Bipolar Disorder: Benefits and Barriers

Association of Family Psychiatrists

Chairs:

Allison M. R. Lee, M.D.

Igor Galynker, M.D., Ph.D.

1. **Patient Perception of Family Relationships and Treatment Adherence in Family Treatment of Bipolar Disorder**
Allison M. R. Lee, M.D.
2. **Developmental Correlates of Caregiver Adherence in Family Treatment of Bipolar Disorder**
Lisa Cohen, Ph.D.

3. **The Prognostic Role of Perceived Criticism in Bipolar Disorders**
Jan Scott, M.B.B.S., Ph.D.
4. **The Role of Medications in Adolescent Bipolar Disorder: Treating the Patient, Treating the Family**
Christopher Schneck, M.D.
5. **Family-Focused Treatment for Bipolar Disorder: Overcoming Barriers to Implementation**
David J. Miklowitz, Ph.D.

Symposium 134

9:00 A.M. - NOON

Room 125, Exhibit Level
Moscone North

Psychiatry in Multicultural Settings: Training and Practice

Chair:

Richard L. Merkel Jr., M.D., Ph.D.

1. **Cross-Cultural Training: A Resident's Perspective**
Karen Mu, M.D., Ph.D.
2. **Culture and Cultural Components in Psychiatric Residency Training: Why and How?**
Renato D. Alarcon, M.D., M.P.H.
3. **The Doctor-Patient Relationship: Navigating Ethnocultural Differences With Patients and Families During Psychiatric Treatment**
James L. Griffith, M.D.
4. **The Use of the Cultural Formulation in Training and Practice**
Roberto Lewis-Fernandez, M.D.
5. **The Value of Global Health Experiences in Psychiatry Training and Practice**
Lawrence G. Wilson, M.D.

Symposium 135

9:00 A.M. - NOON

Room 130/131, Exhibit Level
Moscone North

Treatment of Personality Disorders

Chair:

John Gunderson, M.D.

Discussant:

John M. Oldham, M.D., M.S.

1. **Treatment of Obsessive-Compulsive Personality Disorder**
Glen O. Gabbard, M.D.
2. **Current Treatment of Borderline Personality Disorder**
John Gunderson, M.D.
3. **Psychiatric Treatment of Avoidant Personality Disorder**
J. Christopher Perry, M.D., M.P.H.

4. **Narcissistic Personality Disorder**
Elsa Ronningstam, Ph.D.
5. **Schizotypal Personality Disorder**
Michael Stone, M.D.

Symposium 136

9:00 A.M. - NOON

Room 132/133, Exhibit Level
Moscone North

Report from the DSM-5 Sexual and Gender Identity Disorders Work Group

APA Task Force on DSM-5

7

Chair:

Kenneth J. Zucker, Ph.D.

1. **Reconceptualizing Female Sexual Dysfunction: New Directions for Clinicians and Researchers**
Cynthia Graham, Ph.D.
2. **A Scandinavian Perspective on DSM-5 Pedophilic Disorder Criteria**
Niklas Langstrom, M.D., Ph.D.
3. **Male Sexual Dysfunctions: New Directions for Clinicians and Researchers**
Robert T. Segraves, M.D., Ph.D.
4. **Has the DSM-5 (Partially) Depathologized Pedophilic Disorder?**
Kenneth J. Zucker, Ph.D.
5. **What Happened to Hypersexual Disorder?**
Martin Kafka, M.D.

Workshops

Workshop 127

9:00 A.M. - 10:30 A.M.

Room 220, East Mezzanine
Moscone South

Management of Alcohol Abuse, Withdrawal, and Dependence: A Practical Guide for General Psychiatrists

1 5

Chairs:

José R. Maldonado, M.D.
Yelizaveta Sher, M.D.

Workshop 128

9:00 A.M. - 10:30 A.M.

Room 222, East Mezzanine
Moscone South

Using Empirical Clinical Practice Data to Inform Policy and Improve Care for Service Members

Chairs:

Charles Hoge, M.D.
Joshua Wilk, Ph.D.

Speakers:

Joshua Wilk, Ph.D.
Charles Hoge, M.D.
Joyce C. West, M.P.P., Ph.D.
Farifteh Duffy, Ph.D.

Workshop 129

9:00 A.M. - 10:30 A.M.

Room 224, East Mezzanine
Moscone South

Hybrid Research-Advocacy Organizations, Disease Paradigms, and DSM: A Case Study of Autism

APA/The Scattergood Foundation

2

Chairs:

Rebecca Johnson, M.A.
Dominic Sisti, Ph.D.

Speakers:

Benjamin DiCicco-Bloom, M.A.
Debra Dunn, J.D.
Rebecca Johnson, M.A.

Workshop 130

9:00 A.M. - 10:30 A.M.

Room 226, East Mezzanine
Moscone South

Psychiatric Services in Jails and Prisons: An Update on the APA Guidelines

APA Council on Psychiatry and Law

3

Chairs:

Michael Champion, M.D.
Henry C. Weinstein, M.D.

Speakers:

Lama Bazzi, M.D.
Joseph V. Penn, M.D.
Roberta Stellman, M.D.

Workshop 131

9:00 A.M. - 10:30 A.M.

Rooms 228-230, East Mezzanine
Moscone South

High-Yield CBT for Brief Sessions

Chair:

Donna Sudak, M.D.

Speakers:

Jesse H. Wright, M.D., Ph.D.
Judith Beck, Ph.D.
David Casey, M.D.

Workshop 132

9:00 A.M. - 10:30 A.M.

Room 110, Exhibit Level
Moscone North

Treating Medical Students and Physicians

APA Caucus on College Mental Health

Chairs:

Leah J. Dickstein, M.A., M.D.
Michael F. Myers, M.D.

Workshop 133

9:00 A.M. - 10:30 A.M.

Room 111, Exhibit Level
Moscone North

Comprehensive Care for Patients With Medical and Psychiatric Comorbidity: A New Model of Care and Opportunity for Psychiatrists

5

Chairs:

Steven Frankel, M.D.
James A. Bourgeois, M.D., O.D.

Workshop 134

9:00 A.M. - 10:30 A.M.

Room 112, Exhibit Level
Moscone North

The Mentally Ill and Guns: A Perfect Target?

3

Chair:

Renee Sorrentino, M.D.

Speakers:

Susan Hatters-Friedman, M.D.
Abhishek Jain, M.D.
Ryan C.W. Hall, M.D.

Workshop 135

9:00 A.M. - 10:30 A.M.

Room 113, Exhibit Level
Moscone North

Positive Psychiatry: A Strengths-Based Recovery Model Focused on Underrepresented Minorities in Medical School and Residency

APA/SAMHSA Minority Fellows

Chairs:

Miko Rose, M.D.
Artha Gillis, M.D., Ph.D.

Speakers:

Courtney L. McMickens, M.D., M.P.H.
Farah Rahiem, M.D., M.P.H.
Sarah Bougary, M.D.
Hasani Baharanyi, M.D.
Nisha N. Shah, M.D.



Program changes are printed each day in the Daily Bulletin which can be picked up in the Moscone Convention Center. A mobile application will also be available.

Workshop 136

9:00 A.M. - 10:30 A.M.

Room 114, Exhibit Level
Moscone North

Advancement in Academic Career for Women International Medical Graduates

Chairs:

Rashi Aggarwal, M.D.

Nyapati R. Rao, M.D., M.S.

Speakers:

Joan Anzia, M.D.

Vijayalakshmi Appareddy, M.D.

Workshop 137

9:00 A.M. - 10:30 A.M.

Room 120, Exhibit Level
Moscone North

To Treat or Not to Treat, Is That the Question? The Evaluation and Treatment of Mood Disorders in Case Examples of Pregnant Women

Chair:

Kara Driscoll, M.D.

Speakers:

Kara Driscoll, M.D.

Katherine L. Wisner, M.D., M.S.

Laura Miller, M.D.

11:00 A.M. Sessions

Scientific and Clinical Reports

SCR 28

11:00 A.M. - 12:30 P.M.

Room 300, Esplanade Level
Moscone South

Military Psychiatry II

Moderators:

Jerald Block, M.D.

Daniel Patrick Chapman, M.Sc., Ph.D.

1. **Battlefield Ethics and Psychological Health: The Impact of a Training Intervention**

Christopher H. Warner, M.D.

2. **Embedded Behavioral Health: The Army's New Model of Community Behavioral Health Care**

Christopher Ivany, M.D.

3. **Effectiveness of Mental Health Screening and Coordination of Care Through the Military Deployment Cycle**

Christopher H. Warner, M.D.

SCR 29

11:00 A.M. - 12:30 P.M.

Room 301, Esplanade Level
Moscone South

Measurement, Screening, and Participation

Moderator:

Nitin Gupta, M.D.

1. **Real-Life Decision Making of Patients With Serious Mental Illness: Opt-In and Opt-Out Research Participation**
Yoram Barak, M.D., M.H.A.
2. **Data Available on Admission Predict 30-Day Readmission in Psychiatric Inpatients**
Harold I. Schwartz, M.D.
3. **Measurement of Clinical Risk of Stigma and Discrimination of Mental Illnesses Using Quantification of Stigma Scale: Preliminary Findings**
Amresh K. Shrivastava, M.D., M.R.C.
4. **Tailored Screening for Multiple Mental Disorders**
Philip Batterham, Ph.D.

Small Interactive Sessions

! These sessions are limited to 50 participants on a first-come first-served basis.

Small Interactive Session 26

11:00 A.M. - 12:30 P.M.

Room 224, East Mezzanine
Moscone South

Acute Brain Failure: A Discussion About the Effects and Management of Delirium

5

Chair:

José R. Maldonado, M.D.

! SESSION TRACKS

- 1 Addiction Psychiatry
- 2 Child and Adolescent Psychiatry
- 3 Forensic Psychiatry
- 4 Geriatric Psychiatry
- 5 Psychosomatic Psychiatry
- 6 NIDA
- 7 **DSM-5**

Workshops

Workshop 138

11:00 A.M. - 12:30 P.M.

Room 220, East Mezzanine
Moscone South

Mentoring 101: Secrets for Success

Chair:

Marcy Verduin, M.D.

Speakers:

John Luo, M.D.

Robert Boland, M.D.

Joseph A. Cheong, M.D.

Workshop 139

11:00 A.M. - 12:30 P.M.

Room 222, East Mezzanine
Moscone South

Working as a Civilian Psychiatrist on a Military Base

Chairs:

Elspeth C. Ritchie, M.D., M.P.H.

Sebastian R. Schnellbacher, D.O.

Speakers:

Elizabeth Brent, M.B.A., M.D.

Judy Kovell, M.D.

Sawsan Ghurani, M.D.

Christopher S. Nelson, M.D.

Elizabeth C. Henderson, M.D.

Wendi M. Waits, M.D.

Workshop 140

11:00 A.M. - 12:30 P.M.

Room 226, East Mezzanine
Moscone South

No Poster, No Publication, No Problem: A Step-by-Step Guide to Get You Started in the Scholarly Activity Process

Chair:

Rashi Aggarwal, M.D.

Speakers:

Nicole Guanci, M.D.

Cristina Montalvo, M.B.S.

M. Pilar Trelles-Thorne, M.D.

! Program changes are printed each day in the Daily Bulletin which can be picked up in the Moscone Convention Center. A mobile application will also be available.

Workshop 141

11:00 A.M. - 12:30 P.M.

Rooms 228-230, East Mezzanine
Moscone South

Ethics and IMG Residents: Challenges and Opportunities for Teaching

5

Chair:

Damir Huremovic, M.D., M.P.P.

Speakers:

Frederick A. Smith, M.D.
Nyapati R. Rao, M.D., M.S.
Jacob Sperber, M.D.
Shabneet Hira-Brar, M.D.
Madhavi Latha Nagalla, M.B.B.S.

Workshop 142

11:00 A.M. - 12:30 P.M.

Room 110, Exhibit Level
Moscone North

Wild Child? Assessing Risk of Pediatric Inpatient Violence

2 3

Chair:

Drew Barzman, M.D.

Speakers:

Drew Barzman, M.D.
Douglas Mossman, M.D.

Workshop 143

11:00 A.M. - 12:30 P.M.

Room 111, Exhibit Level
Moscone North

Dementia: What Kind Is It and What Do You Do About It?

4

Chairs:

Cynthia Murphy, M.B.A., Psy.D.
Lisa K. Catapano-Friedman, M.D.

Workshop 144

11:00 A.M. - 12:30 P.M.

Room 112, Exhibit Level
Moscone North

Dynamic Therapy With Self-Destructive Patients With Borderline Personality Disorder: An Alliance-Based Intervention for Suicide

Chairs:

Eric Martin Plakun, M.D.
Donald Rosen, M.D.

Speaker:

Eric Martin Plakun, M.D.

Workshop 145

11:00 A.M. - 12:30 P.M.

Room 113, Exhibit Level
Moscone North

The Use of Exposure and Ritual Prevention With OCD: Key Concepts and New Directions

Chair:

Bradley Riemann, Ph.D.

Workshop 146

11:00 A.M. - 12:30 P.M.

Room 114, Exhibit Level
Moscone North

Ethical Issues in Psychiatry

Chair:

Dominic Sisti, Ph.D.

Speaker:

Shaili Jain, M.D.

Workshop 147

11:00 A.M. - 12:30 P.M.

Room 120, Exhibit Level
Moscone North

Building User-Friendly Practice Guidelines: Lessons Learned From Practicing Psychiatrists' Use of Clinical Information Resources

Chair:

Robert M. Plovnick, M.D., M.S.

Speakers:

Robert M. Plovnick, M.D., M.S.
Farifteh Duffy, Ph.D.
Laura Fochtmann, M.D.

1:00 P.M. Sessions

Seminars

Seminar 13

1:00 P.M. - 5:00 P.M.

Room 270/272, West Mezzanine
Moscone South

Primary Care Skills for Psychiatrists

Directors:

Lori Raney, M.D.
Erik Vanderlip, M.D.

Faculty:

Jeffrey Rado, M.D., M.P.H.
Sarah Rivelli, M.D.
Robert M. McCarron, D.O.
Jaesu Han, M.D.

1:30 P.M. Sessions

Advances in Medicine

Advances in Medicine 5

1:30 P.M. - 3:00 P.M.

Room 303, Esplanade Level
Moscone South

Advances in Medicine: Biomedical Models for Assessing and Treating Autism

2

Speaker:

Robert Lee Hendren, D.O.

Forum

Forum 11

1:30 P.M. - 3:00 P.M.

Room 310, Esplanade Level
Moscone South

Reducing Long-Term Consequences From Atypical Antipsychotic Use in College Students

Chairs:

Daniel Kirsch, M.D.
Michelle Riba, M.D., M.S.

Speakers:

Vicki L. Ellingrod, Pharm.D.
Daniel Eisenberg, Ph.D.
John F. Greden, M.D.

Scientific and Clinical Reports

SCR 30

1:30 P.M. - 3:00 P.M.

Room 300, Esplanade Level
Moscone South

Military Trauma, Dissociation, and Epilepsy

Moderator:

Jerald Block, M.D.

1. Addressing PTSD in Primary Care in the Veterans Health Administration: A Work in Progress
Andrew S. Pomerantz, M.D.
2. What Can Ferenczi Still Teach Us About the Treatment of Veterans With Combat Stress?
Thomas B. Horvath, M.D.
3. Dissociative Disorders and Epilepsy: The Challenges in Diagnosis and Management
Rochelle M. Kinson, M.B.B.S., M.Med.

5

SCR 31

1:30 P.M. - 3:00 P.M.

Room 301, Esplanade Level
Moscone South

Mood Disorders

Moderators:

Peter Thompson, M.D.
Nitin Gupta, M.D.

- 1. Major Depressive Disorder Co-Occurring With Binge-Eating Disorder: Sequence and Associations With Other Comorbidities and Eating Psychopathology**
Daniel F. Becker, M.D.
- 2. Prevalence of Antenatal Depression: A Study From a Developing Country**
Hegde S. Shruti, M.B.B.S.
- 5**
- 3. Social Relationships and Depression: Ten-Year Follow-Up from a Nationally Representative Study**
Alan R. Teo, M.D.

Workshops

Workshop 148

1:30 P.M. - 3:00 P.M.

Room 220, East Mezzanine
Moscone South

The Future Is Now: The Future of Psychiatry Through the Eyes of New Psychiatrists

Chairs:

Sharat Parameswaran, M.D.
Matthew D. Erlich, M.D.

Speakers:

Sharat Parameswaran, M.D.
Matthew D. Erlich, M.D.
Andres Barkil-Oteo, M.D., M.Sc.
Michael Yao, M.D., M.P.H.
Jules Ranz, M.D.

SESSION TRACKS

- 1** Addiction Psychiatry
- 2** Child and Adolescent Psychiatry
- 3** Forensic Psychiatry
- 4** Geriatric Psychiatry
- 5** Psychosomatic Psychiatry
- 6** NIDA
- 7** **DSM-5**

Workshop 149

1:30 P.M. - 3:00 P.M.

Room 222, East Mezzanine
Moscone South

Don't Call Me Baby: Sexual Harrassment of Female Physicians

Chair:

Christina Girgis, M.D.

Speakers:

Kimberly Sanders, M.D.
Gauri Khatkhate, M.D.

Workshop 150

1:30 P.M. - 3:00 P.M.

Room 224, East Mezzanine
Moscone South

A Pragmatic Framework for Ethical Decision-Making

APA/The Scattergood Foundation

Chair:

Marna Barrett, Ph.D.

Workshop 151

1:30 P.M. - 3:00 P.M.

Room 226, East Mezzanine
Moscone South

The American Journal of Psychiatry Residents' Journal: How to Be Involved

Chair:

Monifa Seawell, M.D.

Speakers:

Robert Freedman, M.D.
Sarah M. Fayad, M.D.
Arshya Vahabzadeh, M.D.

Workshop 152

1:30 P.M. - 3:00 P.M.

Rooms 228-230, East Mezzanine
Moscone South

Evaluation and Treatment of Anxiety and Mood Disorders in Infertility Patients at Stanford University: An Integrated Approach

Chair:

Katherine E. Williams, M.D.

Speakers:

Penny Donnelly, M.S.S.W., R.N.
Natalie Rasgon, M.D., Ph.D.

Workshop 153

1:30 P.M. - 3:00 P.M.

Room 110, Exhibit Level
Moscone North

A Career in Child and Adolescent Psychiatry: From a Developmental Perspective

APA Council on Children, Adolescents and Their Families

2

Chairs:

Louis Kraus, M.D.
Courtney L. McMickens, M.D., M.P.H.

Speakers:

Tami D. Benton, M.D.
Clarice Kestenbaum, M.D.
Christina T. Khan, M.D., Ph.D.
Cathryn A. Galanter, M.D.

Workshop 154

1:30 P.M. - 3:00 P.M.

Room 111, Exhibit Level
Moscone North

E-Psychiatry: How Innovative Websites Reach Diverse Populations

APA/SAMHSA Minority Fellows

Chair:

Enrico Castillo, M.D.

Speakers:

Ye Du, M.D., M.P.H.
Andrea M. Brownridge, J.D., M.D.
Sarah Vinson, M.D.
Henry Acosta, M.A., M.S.W.
John Luo, M.D.
Robert Kennedy, M.A.

Workshop 155

1:30 P.M. - 3:00 P.M.

Room 112, Exhibit Level
Moscone North

Health Reform and Behavioral Healthcare: Clinical, Policy, and Ethical Transformations

Chair:

Dominic Sisti, Ph.D.

Speakers:

Dominic Sisti, Ph.D.
Stephanie Hales, J.D.

! Program changes are printed each day in the Daily Bulletin which can be picked up in the Moscone Convention Center. A mobile application will also be available.

! All scientific sessions listed in the Annual Meeting Program Book are designated for AMA PRA Category 1 Credits™, except for New Research Poster Sessions.

2:00 P.M. Sessions

Media Workshop

Media Workshop 14

2:00 P.M. - 5:00 P.M.

Room 308, Esplanade Level
Moscone South

A Movie on Two Diseases, ADHD and Parkinson's, and Their Impacts on Growth, Development, Interpersonal Relationships, Sex, Love, Meds, and Other Drugs

1 2 5

Chair:

Lawrence Richards, M.D.

Speaker:

Lawrence Richards, M.D.

Symposia

Symposium 137

2:00 P.M. - 5:00 P.M.

Room 302, Esplanade Level
Moscone South

Antidepressants in Major Depressive Disorder: The Efficacy Debate

Chair:

S. Nassir Ghaemi, M.D., M.P.H.

1. **Reanalyzing a Meta-Analysis: When Antidepressants Work**

Paul A. Vöhringer, M.D., M.P.H., M.Sc.

2. **To Be or Not to Be (Effective), That is NOT the Question: Beyond an All-or-None View of Antidepressant Efficacy**

Erick Turner, M.D.

3. **Antidepressants: It Depends What You Mean By Efficacy**

David Healy, M.D.

4. **The Antidepressant Efficacy Debate: Beyond the Acute Phase**

S. Nassir Ghaemi, M.D., M.P.H.

Symposium 138

2:00 P.M. - 5:00 P.M.

Room 304, Esplanade Level
Moscone South

Maintenance Treatments in Bipolar Disorder: The Pursuit of Full Recovery

Chairs:

Eric D. Peselow, M.D.

Waguih Ishak, M.D.

Discussant:

Michael Gitlin, M.D.

1. **Maintenance With Classic Mood Stabilizers: Lithium, Valproate, and Carbamazepine**
Eric D. Peselow, M.D.
2. **Emerging Issues in the Maintenance Treatment of Bipolar Disorder**
Alexander Fan, M.D.
3. **Recovery-Oriented Collaborative Care to Improve Medical and Psychiatric Outcomes in Bipolar Disorder**
Amy Kilbourne, M.P.H., Ph.D.
4. **Defining and Measuring Full Recovery in Bipolar Disorder**
Waguih Ishak, M.D.

Symposium 139

2:00 P.M. - 5:00 P.M.

Room 305, Esplanade Level
Moscone South

Bullying and Suicide: The Mental Health Crisis of LGBT Youth, What Is Being Done About It, and How You Can Help

2

Chair:

Amir Ahuja, M.D.

1. **Adolescent LGBT Sexuality Matters: A Mental Health Perspective**
Stephen T. Russell, Ph.D.

2. **Adolescent LGBT Sexuality Matters: A Mental Health Perspective**
Cecil R. Webster Jr, M.D.



Photo by Jason Doiy

WEDNESDAY, MAY 22

Nearby Silicon Valley is home to many leaders in technology.

3. **Bullying and Suicide Among LGBTQ Youth: Unraveling the Link**
Nicole Cardarelli, M.S.W.
4. **Connect, Accept, Respond, Empower: How to Support LGBTQ Youth**
Phoenix Schneider, M.S.W.
5. **Safe Schools and Their Contribution to Health and Well-Being for LGBT Youth**
Steven A. Toledo, M.P.A.
6. **School-Based Interventions to Reduce Homophobia: First Amendment and Ethical Concerns**
Ilan H. Meyer, Ph.D.

Symposium 140

2:00 P.M. - 5:00 P.M.

Room 306, Esplanade Level
Moscone South

Return to Work: The Most Underutilized "Pill" in the Psychiatrist's Formulary

Chairs:

Alan Axelson, M.D.

William L. Bruning, J.D., M.B.A.

Discussant:

John M. Oldham, M.D., M.S.

1. **Understanding the Physiological and Psychological Impacts of Workplace Stress**
Josh Gibson, M.D.
2. **Developing and Sustaining an Interdependent Workforce**
Paul Heck, M.Ed.
3. **Making a Vague Concept Actionable**
Paul Hammer, M.D.
4. **I Think I'm Disabled, Therefore I Am: How to Partner Effectively With Employers When a Patient Is Too Ill to Work**
Paul Pendler, Psy.D.
5. **The Influence of Employers on Care Delivery, Financing, and Mental Health**
Laurel A. Pickering, M.P.H.



SESSION TRACKS

- 1 Addiction Psychiatry
- 2 Child and Adolescent Psychiatry
- 3 Forensic Psychiatry
- 4 Geriatric Psychiatry
- 5 Psychosomatic Psychiatry
- 6 NIDA
- 7 DSM-5

Symposium 141

2:00 P.M. - 5:00 P.M.

Room 307, Esplanade Level
Moscone South

Death-Hastening Decisions and Psychiatric Consultations

Academy of Psychosomatic Medicine

4 5

Chair:

Lewis M. Cohen, M.D.

Discussant:

Benjamin Liptzin, M.D.

1. **Death-Hastening Decisions and Psychiatric Consultations**
J. Michael Bostwick, M.D.
2. **The Right to Die: A Psychiatrist's Role in an Accompanied Suicide**
Zamir Nestelbaum, M.D.
3. **An Update on the Ethical and Legal Aspects of Death-Hastening Decisions**
Lewis M. Cohen, M.D.

Symposium 142

2:00 P.M. - 5:00 P.M.

Room 309, Esplanade Level
Moscone South

Update on Delirium: Novel Perspectives on Etiology, Diagnosis, Prevention, Treatment, and Long-Term Outcomes

5

Chair:

José R. Maldonado, M.D.

1. **Neuropathology of Delirium and Evidence-Based Prophylaxis and Treatment**
José R. Maldonado, M.D.
2. **Clinical Presentation and Detection of Delirium and Novel Pharmacological Treatments**
Yelizaveta Sher, M.D.
3. **QTc and Antipsychotics**
Sermak Lolak, M.D.
4. **Short- and Long-Term Sequelae of Delirium**
Edward J. Kilbane, M.A., M.D.

Symposium 143

2:00 P.M. - 5:00 P.M.

Room 124, Exhibit Level
Moscone North

Asylum Seekers and Refugees: Mental Health Challenges and Needs

3

Chairs:

Ariel Shidlo, Ph.D.

Joanne Ahola, M.D.

Discussant:

Judy Eidelson, Ph.D.

1. **Refugees: Mental Health Challenges and Needs**
Hossam M. Mahmoud, M.D., M.P.H.
2. **Guidelines for the Mental Health Assessment of LGBT Asylum Seekers and Refugees**
Joanne Ahola, M.D.
3. **Mental Health Needs of Unaccompanied and Undocumented Immigrant Children**
Kelsey Lebrun Keswani, M.A.
4. **Advocating for LGBT Asylum Seekers: How Attorneys and Clinicians Can Collaborate**
Christopher McNary, J.D.
5. **Immigration Detention of LGBT Asylum Seekers: The Mental Health Impact**
Ariel Shidlo, Ph.D.

Symposium 144

2:00 P.M. - 5:00 P.M.

Room 130/131, Exhibit Level
Moscone North

Personality Disorders Over the Lifespan

North American Association for the Study of Personality Disorders

Chair:

Joel Paris, M.D.

Discussant:

John Gunderson, M.D.

1. **Childhood Precursors of Borderline Personality Disorder**
Joel Paris, M.D.
2. **Personality Disorder in Adolescence: No Longer Controversial?**
Andrew M. Chanen, M.B.B.S., Ph.D.
3. **Prediction of Time-to-Attainment of Recovery for Patients With Borderline Personality Disorder Followed Prospectively for 16 Years**
Mary Zaranini, Ed.D.
4. **Long-Term Course of Antisocial Personality Disorder**
Donald Black, M.D.



Program changes are printed each day in the Daily Bulletin which can be picked up in the Moscone Convention Center. A mobile application will also be available.

3:30 P.M. Sessions

Scientific and Clinical Reports

SCR 32

3:30 P.M. - 5:00 P.M.

Room 300, Esplanade Level
Moscone South

The Diversity of Psychiatry

Moderator:

Daniel Patrick Chapman, M.Sc., Ph.D.

1. **Reflections on Human Existence: A Psychiatric Perspective**
Vijoy K. Varma, M.D.
2. **Association Between Seasonality and Evening Chronotype in the Old Order Amish**
Layan Zhang, M.D.
3. **Undiagnosed Mental Illness in the Pediatric Population**
Leslie Zun, M.B.A., M.D.

2

4. **Generalizability in the Family to Family Education Program Randomized Wait-List Control Trial**
Lisa B. Dixon, M.D., M.P.H.

SCR 33

3:30 P.M. - 5:00 P.M.

Room 301, Esplanade Level
Moscone South

Schizophrenia and Psychosis

Moderator:

Renato D. Alarcon, M.D., M.P.H.

1. **Urinary Tract Infections in Acute Relapse of Psychosis**
Chelsea Bodenheimer, M.D.
2. **Violence to Self and Others During First-Episode Psychosis**
Olav B. Nielsen, M.B.B.S., Ph.D.

3

3. **Portland Identification and Early Referral (PIER): Indicated Prevention of Psychosis as a Public Health Intervention**
William R. McFarlane, M.D.
4. **Early Detection and Intervention for the Prevention of Psychosis (EDIPPP): A National Multisite Effectiveness Trial of Indicated Prevention**
William R. McFarlane, M.D.

Workshops

Workshop 156

3:30 P.M. - 5:00 P.M.

Room 220, East Mezzanine
Moscone South

Management of Treatment Refractory Obsessive-Compulsive Disorder

Chair:

Himanshu Tyagi, M.D.

Speakers:

Lynne M. Drummond, M.B.B.S.
Himanshu Tyagi, M.D.
Rupal Patel, M.B.B.S.

Workshop 157

3:30 P.M. - 5:00 P.M.

Room 222, East Mezzanine
Moscone South

Wellness Through the Generations

Chair:

Bernadette Cullen, M.B.

Speakers:

Deirdre C. Johnston, M.B., M.B.
Elizabeth Kastelic, M.D.
Karen L. Swartz, M.D.

Workshop 158

3:30 P.M. - 5:00 P.M.

Room 226, East Mezzanine
Moscone South

Psychotherapy Update for the Practicing Psychiatrist

Chair:

Priyanthy Weerasekera, M.D., M.Ed.

Workshop 159

3:30 P.M. - 5:00 P.M.

Rooms 228-230, East Mezzanine
Moscone South

Perinatal Psychiatry: New Opportunities for Prevention, Treatment, and Education

Chair:

Julia B. Frank, A.B., M.D.

Speakers:

Margaret M. Howard, Ph.D.
Samantha Meltzer-Brody, M.D.



Alcatraz Island is located in the San Francisco Bay.

**Dr. Nora Volkow
and the
The National Institute on Drug Abuse**

invite you to attend

The Addiction Performance Project

at the 2013 American Psychiatric Association Annual Meeting

Featuring:

- A dramatic reading of “Long Day’s Journey into Night” by professional, award-winning actors
- Emmy Award–winning actress Kate Burton, whose television credits include Dr. Ellis Grey on *Grey’s Anatomy* and Vice President Sally Langston on *Scandal**
- An expert panel featuring
 - Nora D. Volkow, M.D.,
 - Steven L. Batki, M.D., and
 - Roger D. Weiss, M.D.
- A lively audience discussion

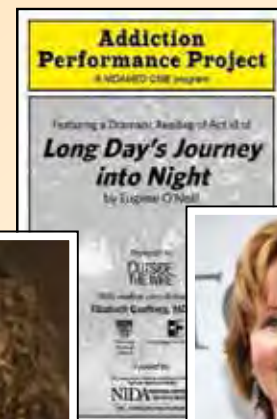

**Sunday, May 19
2:00 p.m.–4:00 p.m.**

**Moscone Convention Center, Room 130/131
North Building, Exhibit Level**

For more information, visit:

<http://drugabuse.gov/nidamed/app>



**National Institute
on Drug Abuse**

**Actors subject to change*

	Page #		Page #
Abuse and Neglect Victims		Lectures	
Scientific and Clinical Reports		L02	The Teaching Novel: The Spinoza Problem 84
SCR03-3	Mental Health in Primary Care: New Perspectives on the Center Support for Family Health Southeast of Sao Paulo, Brazil 85	Media Workshops	
SCR19-2	A Cluster of Suicide: The Struggle of a Classroom of Elementary School Students Over Fifty Years 135	MW02	The Holding Environment: Photographs of Psychotherapy Rooms. 87
Seminars		MW07	Saying Goodbye: A Stimulus Video Documentary of Attachment and Loss at the End of Life. 116
SM04	Trauma-Informed Care: Principles and Implementation 85	Presidential Symposia	
Symposia		PS09	Medical Student Recruitment for Psychiatry Residency: A Global Perspective 117
S093	Human Sex Trafficking: The Realities and Challenges of this National and International Tragedy 138	PS10	DSM-5 and Residency Training: Opportunities and Challenges. 124
S107	Fostering Resilience and Empowerment in Women Affected by Gender-Based Violence and Poverty Across the Globe. 144	Scientific and Clinical Reports	
S139	Bullying and Suicide: The Mental Health Crisis of LGBT Youth, What Is Being Done About It, and How You Can Help. 159	SCR03-2	Primary Care and Mental Health Integration: Overcoming the Clash of Custom and Culture 85
Workshops		SCR24-1	Long-Term Effectiveness of SSRI's on Social Anxiety Disorders 148
W028	Challenging Cases: Management of Patients With Intellectual Disabilities and Sexually Offensive Behaviors 90	Seminars	
W065	Cross-Cultural Common Denominators: Resiliency in Traumatized Children and Adolescents. 121	SM07	Posttraumatic Stress Disorder and Coronary Artery Disease 98
W111	Child Custody Evaluations: New Issues and New Methods 143	SM09	How to Give a More Effective Lecture 98
Academic Psychiatry and Psychiatric Education		Symposia	
Case Conferences		S007	Cutting-Edge Treatment of Schizophrenia Over the Life Cycle: New Data and New Strategies 81
CC1	Coping With the Suicide Death of a Patient 103	S070	The Importance of Developmental Issues in Psychiatric and Pediatric Training 125
Forum		S072	Patient Suicide in Residency Training 125
F06	Psychiatric Residents and the Creative Process. 134	S088	DSM-5 and Culture: The Supplementary Modules for the Cultural Formulation Interview in DSM-5. 137
		S118	A Primer on Prevention in Psychiatry 146
		S134	Psychiatry in Multicultural Settings: Training and Practice 154

	Page #
Workshops	
W004 DSM-5 for the Member-in-Training	83
W008 Psychotherapeutic Strategies to Enhance Medication Adherence	84
W014 The Next Generation: Trends, Factors, and Success Stories in Recruiting Medical Students Into Psychiatry	86
W021 United Kingdom Critical Psychiatry Network: Implications for APA and Global Psychiatry	89
W022 Taming the Big Bad Wolf: Direct Supervision in Psychotherapy Training	90
W023 Changes in Psychiatric Education: The Psychiatry Milestones and the Next Accreditation System of the ACGME	90
W037 Transition to Practice and Transitions in Practice: A Workshop for MITs and ECPs	103
W050 Responding to the Impact of Suicide on Clinicians	108
W052 Writing for the Lay Public: A Journalist Shares Pointers and Pitfalls for Psychiatrists in Practice Training	108
W059 Feeling Burnout? There is an App for That!	120
W066 Making Your Presentation More Interactive: The Better Way	121
W075 What Happens Now That I've Graduated? Pearls, Pitfalls, and Strategies for Negotiating Your First Job and Other Transitions After Residency	123
W089 American Board of Psychiatry and Neurology Update: Certification in Psychiatry and Its Subspecialties	128
W105 Training Psychiatry Residents in College Mental Health	143
W109 On the Search for People in the Clinic: Creative Approaches to Reclaiming Subjective Data in Psychiatry	143
W120 The Physician Payments Sunshine Act: What Psychiatrists Need to Know	149
W131 High-Yield CBT for Brief Sessions	155
W132 Treating Medical Students and Physicians	155
W140 No Poster, No Publication, No Problem: A Step-by-Step Guide to Get You Started in the Scholarly Activity Process	156
W141 Ethics and IMG Residents: Challenges and Opportunities for Teaching	157

	Page #
W153 A Career in Child and Adolescent Psychiatry: From a Developmental Perspective	158
W159 Perinatal Psychiatry: New Opportunities for Prevention, Treatment, and Education	161

Addiction Psychiatry

Advances in Series	
AS4 Advances in Addiction Psychopharmacology	115

Courses	
CO01 Street Drugs and Mental Disorders: Overview and Treatment of Patients With Dual Diagnosis	79
CO14 Office-Based Buprenorphine Treatment of Opioid Dependence	96
CO30 Motivational Interviewing for Routine Psychiatric Practice	122
CO34 Rational Opioid Prescribing and Prescription Drug Abuse	122
CO39 Neuropsychiatric Masquerades: Medical and Neurological Disorders That Present With Psychiatric Symptoms	134

Lectures	
L08 What We Can Learn From Alcoholics Anonymous About Addiction Treatment, Spiritually-Oriented Recovery, and Social Neuroscience	102
L16 Substance Use Disorders: New Scientific Findings and Therapeutic Opportunities	120

Media Workshops	
MW09 Shame and the Sex Addict: Managing Sexual Compulsions in the Time of DSM-5	130
MW14 A Movie on Two Diseases, ADHD and Parkinson's, and Their Impacts on Growth, Development, Interpersonal Relationships, Sex, Love, Meds, and Other Drugs	159

Presidential Symposia	
PS05 Recognizing and Addressing Distinctive Needs Among Diverse Patients With Addictions: Adolescents, Women, Veterans, and Seniors	98

	Page #
Scientific and Clinical Reports	
SCR01-3 Residential Versus Outpatient Substance Abuse Treatment for Older Adults With Co-Occurring Psychiatric Conditions and Chemical Dependency	80
SCR13-1 Clinical and Research Implications of Hypersexual Disorders and the DSM-5 . .	117
SCR18-2 Does Medication-Assisted Treatment for Substance Use Disorder Promote Recovery?	127
SCR23-1 Eliminating Tobacco-Related Health Disparities: Understanding Internalized Stigma and Motivation to Quit in Persons With Serious Mental Illness.	142
SCR23-2 Motivations to Quit Cannabis Use in Non-Treatment-Seeking Adult Cannabis Smokers.	142
SCR23-3 Patient Characteristics That Predict Buprenorphine-Naloxone Treatment Outcome for Prescription Opioid Dependence: Results From a Multi-Site Study	142
SCR23-4 Characteristics and Treatment Outcomes in Prescription Opioid-Dependent Patients With and Without Co-Occurring Psychiatric Disorder	142
Seminars	
SM11 Narrative Hypnosis With Special Reference to Pain.	122
SM12 Sexual Addiction and Compulsivity.	134
Small Interactive Sessions	
SI15 Genetic Influences in Alcohol and Drug Use Disorders	121
SI 24 Motivation and Change: The Motivational Interviewing Approach From Treating Addiction to Building Organizations.	148
Symposia	
S025 Substance Use Disorders in DSM-5: Evidence and Clinical Implications	89
S029 Smoking and ADHD Comorbidity: Mechanisms and Clinical Implications . . .	99
S058 Comorbid Psychiatric and Substance Use Disorders: Common and Specific Influences and Implications for Early Identification and Treatment. . .	118
S075 Advances in Pharmacotherapies for Substance Use Disorders	126

	Page #
S094 Cannabis-Use and Youth: Updates on Risk, Assessment, and Treatment	138
S106 Hedonic Eating, Addiction, and Obesity	144
S124 Update on Prescription Opioid Abuse and Treatment Options for the Psychiatrist.	152
Workshops	
W006 Substance Use Disorders in DSM-5	83
W029 Sports Psychiatry: Supporting Life Balance and Peak Performance for Athletes Across the Lifespan	90
W037 Transition to Practice and Transitions in Practice: A Workshop for MITs and ECPs	103
W046 Choosing Medications for Patients With Opioid Dependence, Who Gets What and Why: A Case-Based Workshop	104
W055 Treating Cannabis Users With Mood Disorders: An Open Discussion	109
W072 Mental Health, Involuntary Treatment, and Due Process of Law	123
W082 The Good, the Bad and the Ugly: Practical Issues in Addressing the Epidemic of Prescription Drug Abuse . .	128
W103 Clinically Challenging Cases With Ethical Dimensions, or How to Keep Your Moral Compass Pointed in the Right Direction	141
W116 Bath Salts, Zombies, and Crocodiles: Battling A New Designer-Drug Emergency	148
W123 Issues in the Treatment of Pain and Addiction	149
W127 Management of Alcohol Abuse, Withdrawal, and Dependence: A Practical Guide for General Psychiatrists. .	155
ADHD	
Courses	
CO15 Essentials of Assessing and Treating ADHD in Adults and Children.	101
CO23 Advanced Assessment and Treatment of ADHD.	114
CO24 ADHD in Adults: From Clinical Research to Practice	114
CO41 Evidence-Based Group and Individual Psychosocial Treatments for Adult ADHD: Theory and Practice . .	152

	Page #
Media Workshops	
MW14 A Movie on Two Diseases, ADHD and Parkinson's, and Their Impacts on Growth, Development, Interpersonal Relationships, Sex, Love, Meds, and Other Drugs	159
Scientific and Clinical Reports	
SCR02-1 Comparison of Current ADHD Symptom Severity With Retrospective Childhood ADHD Symptom Severity in Euthymic Bipolar Patients	84
SCR02-2 Elevated Background Noise in Patients With ADHD: A Neuronal Correlate for Inattention	84
SCR02-3 Risk Factors Associated With Attention-Deficit/Hyperactivity Disorder Among Adults With Serious Mental Illness.	84
Symposia	
S002 Advances in the Neuroimaging of Adult ADHD	81
S029 Smoking and ADHD Comorbidity: Mechanisms and Clinical Implications	99
S043 Attention Deficit Hyperactivity Disorder and Driving Safety	106
S053 Advances in Clinical Research in ADHD.	117
S078 The Future of Bipolar Disorder: Genetics, Diagnosis, and Treatment	126
S102 Update on Tourette's Disorder: Does One Size Fit All?	139

**Administrative Psychiatry
(Public, Private, and University)**

Courses	
CO05 Basic Concepts in Administrative Psychiatry.	79

Scientific and Clinical Reports	
SCR03-3 Mental Health in Primary Care: New Perspectives on the Center Support for Family Health Southeast of Sao Paulo, Brazil	85

Small Interactive Sessions	
SI 24 Motivation and Change: The Motivational Interviewing Approach From Treating Addiction to Building Organizations.	148

	Page #
Symposia	
S072 Patient Suicide in Residency Training	125
S113 Bringing the Uniform Out of the Closet: Artistic and Clinical Perspectives of Gay Military Life Before and After "Don't Ask, Don't Tell".	146
Workshops	
W007 Disruptive Behavior in the Workplace: Dealing With the Distressed and Disruptive Physician	84
W024 Integrated Care and the Patient-Centered Medical Home in the Veterans Health Administration: What Has Six Years of National Implementation Taught Us?	90
W064 Checklists, Toolkits, and Evidence-Based Policy: New York Office of Mental Health Strategies to Improve Evidence-Based Antipsychotic Prescribing	121
W096 Americans Abroad: The Psychiatric Epidemiology of American Diplomats and Family Members Serving Overseas With the Department of State	140
W112 Are You My Doctor? Defining Duty in Malpractice Cases.	143
W119 Improving Clinical Efficiency With Do-It-Yourself Intranet Web Browser Applications	149
W120 The Physician Payments Sunshine Act: What Psychiatrists Need to Know	149

Advocacy, Stigma, and Patients' Rights

Forum	
F07 Humanitarian Challenges in Psychiatry: A Model of Forensics, Ethics, and Advocacy	135

Lectures	
L30 Policy to Practice: Challenges for Effective Mental Health Care.	148
L03 Lessons Learned from 30 Years of a Research Career.	85

Media Workshops	
MW04 "Voices".	97
MW05 The Impact of Illness on the Family: A Viewing and Discussion of "A Sister's Call".	105

	Page #
MW06 We Were Here: A Documentary About Surviving the AIDS Epidemic in San Francisco.	109
MW10 Documentary Film Titled “Unlisted: A Story of Schizophrenia”	135

Scientific and Clinical Reports

SCR11-3 A Web-Based Shared Decision Making System (MyPSYCKES) to Promote Wellness and Empower Vulnerable Populations.	108
--	-----

Symposia

S008 Trends, Uncertainties, and Controversies in the Treatment of the Transgendered.	82
S052 The Psychiatrist’s Role in Reducing the Number of Persons With Mental Illnesses in the Criminal Justice System.	117
S132 Immigration and Its Adversities: Mental Illness, Detention, and Deportation	154
S139 Bullying and Suicide: The Mental Health Crisis of LGBT Youth, What Is Being Done About It, and How You Can Help.	159
S140 Return to Work: The Most Underutilized “Pill” in the Psychiatrist’s Formulary.	160

Workshops

W016 The Risks and Responsible Roles for Psychiatrists Who Interact With the Media	86
W51 How to Use Federal Disability Law to Help Clients With Problems at Work.	108
W058 “Crisis Junkies”: Stereotypes Affecting the Treatment of Patients With Borderline Personality Disorder	120
W072 Mental Health, Involuntary Treatment, and Due Process of Law	123
W082 The Good, the Bad and the Ugly: Practical Issues in Addressing the Epidemic of Prescription Drug Abuse	128
W132 Treating Medical Students and Physicians.	155

AIDS and HIV

Media Workshops

MW06 We Were Here: A Documentary About Surviving the AIDS Epidemic in San Francisco.	109
---	-----

Symposia

S021 HIV Update	88
S040 The Sixth Vital Sign: Assessing Cognitive Impairment in HIV-Infected Patients	105
S116 HIV, STD, and Related Medical Comorbidities	146
S130 HIV-Related Neurocognitive Disorders.	154

Anxiety Disorders

Advances in Research

ARI Advances in Research.	115
--	-----

Courses

CO06 Melatonin and Light Treatment of Seasonal Affect Disorder, Sleep and Other Body Clock Disorders.	85
CO08 Management of Psychiatric Disorders in Pregnant and Postpartum Women	85
CO33 Brief Behavioral Interventions for Integrated Care Consulting Psychiatrists.	122
CO36 Brain Stimulation in Psychiatry	134

Master Courses

MC02 Update on Pediatric Psychopharmacology.	79
---	----

Scientific and Clinical Reports

SCR02-3 Risk Factors Associated With Attention-Deficit/Hyperactivity Disorder Among Adults With Serious Mental Illness.	84
SCR04-1 Determination of Long-Term Outcome and Duration Before Relapse for Patients With Panic Disorders.	86
SCR04-2 Panic Disorder: Effects of Comorbid Psychiatric Disorders on Treatment Response.	86
SCR04-3 Cardiovascular Risks After Escitalopram Treatment in Patients With Panic Disorder.	86
SCR06-1 Epigenetics, Memory, Memes, and Culture in Mental Illness	89
SCR08-1 Interactions of Borderline Personality Disorder and Anxiety Disorders, Eating Disorders, and Substance Use Disorders Over 10 Years.	98
SCR17-3 Narcolepsy and Psychiatric Comorbidity.	127
SCR24-1 Long-Term Effectiveness of SSRI’s on Social Anxiety Disorders	148

	Page #
SCR24-2 A Single-Blind Randomly Controlled Trial of Cognitive Behavioural Therapy With SSRIs on Generalized Anxiety Disorder	148
SCR25-2 A Brain Connectivity Perspective of PTSD	148
SCR29-4 Tailored Screening for Multiple Mental Disorders	156
Seminars	
SM06 Adult Sexual Love: Meanings, Processes, and Impediments	98
SM11 Narrative Hypnosis With Special Reference to Pain	122
Small Interactive Sessions	
SI 25 PTSD Open Forum: Discussion With the Authors of Clinical Manual for Management of PTSD	148
Symposia	
S016 Translating the Translation: Bringing Translational Neuroscience Research on Depression and Anxiety to the Clinician	87
S017 The Importance of Patient Treatment Preference in Clinical Outcome	88
S019 Geriatric Psychopharmacology: Perils to Pearls	88
S023 Anxiety Disorders in DSM-5	89
S024 Biomarker Studies of Posttraumatic Stress Disorder in Combat Veterans	89
S032 Traumatic Brain Injury in Civilians, Athletes, and Soldiers	100
S045 Overview of the Revision of the ICD-11 Classification of Mental and Behavioral Disorders	106
S074 Bipolar Disorders: 30 Years of Prospective Follow-Up	126
S082 Mindfulness-Based Stress Reduction Meditation to Promote Resiliency and Treat Mood and Anxiety Disorders	136
S083 Military Posttraumatic Stress Disorder and its Complex Comorbidities: Advances in Diagnosis and Treatment	136
S088 DSM-5 and Culture: The Supplementary Modules for the Cultural Formulation Interview in DSM-5	137
S096 The Revised Adjustment Disorder Diagnosis for DSM-5 and ICD-11: Additions, Deletions, Comparisons	138

	Page #
S108 Depressive Disorders and Comorbidity: 30 Years of Prospective Follow-Up	145
S121 Culture and DSM-5: Changes to Disorder Criteria and Text	147
S122 Integrative Medicine in Psychiatry	147
Workshops	
W108 Traumatic Brain Injury and PTSD: Easing the Pain	143
W128 Using Empirical Clinical Practice Data to Inform Policy and Improve Care for Service Members	155
W145 The Use of Exposure and Ritual Prevention With OCD: Key Concepts and New Directions	157
W158 Psychotherapy Update for the Practicing Psychiatrist	161
Arts and Humanities (incl. Historical Issues)	
Forum	
F06 Psychiatric Residents and the Creative Process	134
Lectures	
L06 The Bad Mother in American Psychiatry: Where She Came From, Where She Went, Why Her Story Matters	97
Media Workshops	
MW01 Departures: Personal Transformation Through an Encounter With Death	80
MW02 The Holding Environment: Photographs of Psychotherapy Rooms	87
MW04 "Voices"	97
Workshops	
W021 United Kingdom Critical Psychiatry Network: Implications for APA and Global Psychiatry	89
W025 Unconscious Projections: The Portrayal of Psychiatry in Recent American Film	90
W043 Rejuvenating Empathy Through Reflective Writing: A Workshop for Clinicians	104
W095 Depictions of Mental Illness in the History of Art	140
W109 On the Search for People in the Clinic: Creative Approaches to Reclaiming Subjective Data in Psychiatry	143

	Page #
Autism	
Forum	
F02 Emergency Room Evaluation of Persons With Intellectual Disability and Psychiatric Disorder: Across the Lifespan.....	102
Master Courses	
MC08 Update on the Manual of Clinical Psychopharmacology	135
Scientific and Clinical Reports	
SCR06-2 22Q13 Deletion Syndrome: Results From Comprehensive Clinical and Genetic Evaluations	89
SCR09-3 The Effect of Early Treatment on Adult Outcomes in Autism	102
Symposia	
S053 Advances in Clinical Research in ADHD ..	117
S098 Advances in Autism Spectrum Disorder Research.....	139
S111 Autism and Social Communication in DSM-5	145
Workshops	
W015 Autism and Learning Interventions: From Early Days to the Next Frontier	86
W049 Supporting Healthy Transitions From Adolescence to Adulthood in Special Populations.....	108
W129 Hybrid Research-Advocacy Organizations, Disease Paradigms, and DSM: A Case Study of Autism.....	155
Biological Psychiatry and Neuroscience	
Advances in Medicine	
AM5 Advances in Medicine: Biomedical Models for Assessing and Treating Autism.....	157
Advances in Series	
AS3 Advances in Geriatric Psychopharmacology	105
Courses	
CO10 Neuroanatomy of Emotions.....	97
CO19 ECT Practice Update for the General Psychiatrist	114

	Page #
CO36 Brain Stimulation in Psychiatry	134
CO39 Neuropsychiatric Masquerades: Medical and Neurological Disorders That Present With Psychiatric Symptoms ..	134
Lectures	
L07 Beneficial Effects of Novel Antagonists of GHRH in Different Models of Alzheimer’s Disease	97
L14 Telomeres And Telomerase: Their Relation to Stress and Human Disease... ..	116
L19 Advances in Autism: From Genes to Therapy.....	127
L27 New Insight Into the Neurobiology of Depression	142
Media Workshops	
MW08 A Case of Xenoglossy and the Nature of Consciousness	124
Presidential Symposia	
PS11 Positive Psychiatry: From Biology to Interventions	135
Scientific and Clinical Reports	
SCR02-2 Elevated Background Noise in Patients With ADHD: A Neuronal Correlate for Inattention	84
SCR05-2 Hurricane Katrina’s Psychological and Neuroendocrine Impact on Relocated Adolescents: A Pilot Study.....	89
SCR06-1 Epigenetics, Memory, Memes, and Culture in Mental Illness	89
SCR06-3 Is There a Gene-Spiritual Connection? ...	89
SCR07-1 Quetiapine Prevents Hippocampal White Matter Damage in the Brain of Global Cerebral Ischemia Mouse: A Model of Vascular Depression.....	98
SCR07-3 Structural Brain Abnormalities in Affected and Unaffected Relatives of Patients With a Psychotic Disorder	98
SCR17-4 Disorder of Self-Awareness in Schizophrenia: Impaired Psychological Proprioception	127
SCR21-3 The Role of GABAA Receptor in the Synergism Between SSRI and Antipsychotic Drugs in Schizophrenia ..	140
SCR25-1 Posttraumatic Stress Disorder Is Associated With Increased Incidence of Insulin Resistance and Metabolic Syndrome.....	148
SCR25-2 A Brain Connectivity Perspective of PTSD.....	148

	Page #
Seminars	
SM05 Mind! Lessons from the Brain	98
Small Interactive Sessions	
SI15 Genetic Influences in Alcohol and Drug Use Disorders	121
Symposia	
S024 Biomarker Studies of Posttraumatic Stress Disorder in Combat Veterans	89
S032 Traumatic Brain Injury in Civilians, Athletes, and Soldiers	100
S033 Lifestyle Behaviors, Integrative Therapies, and Mental Health Across the Lifespan	100
S041 Using Biomarkers to Select Treatments: An Illustration From the International Study to Predict Optimized Treatment for Depression	105
S054 Updates in Neuropsychiatry	118
S067 Using Genetics to Guide Psychotropic Pharmacotherapy Across the Lifespan	124
S069 Traumatic Brain Injury in the U.S. Military: From Roadside to Bedside	125
S090 Psychoneuroimmunology: Clinical Application of an Emerging Field in Medicine	137
S105 New Perspectives on the Interpersonal Dimension in the Personality Disorders	144
S106 Hedonic Eating, Addiction, and Obesity	144
S110 Implications of Spiritual Experiences to the Understanding of Mind-Brain Relationship	145
S126 Brain, Mind, and Behavior: Biological Connections	153
Workshops	
W046 Choosing Medications for Patients With Opioid Dependence, Who Gets What and Why: A Case-Based Workshop	104
W048 When the Pursuit of Wellness in One Domain Leads to Disability in Another Domain: Implications of Evidence for Health Care and Health Policy	108
W054 Prescription Brain Food: From Bench to Table	109

	Page #
W057 Mefloquine Neurotoxicity Plausibly Contributes to the Burden of PTSD, TBI, Suicide, and Violence Within the U.S. Military	119
W081 To Sleep or Not to Sleep: Psychotropics and Sleep Architecture	128
W091 How to Establish an ECT Service in a General Hospital Setting	139

Bipolar and Related Disorders

Courses	
CO06 Melatonin and Light Treatment of Seasonal Affect Disorder, Sleep and Other Body Clock Disorders	85
CO08 Management of Psychiatric Disorders in Pregnant and Postpartum Women	85
CO11 Mood Disorders in Later Life	97

Master Courses	
MC08 Update on the Manual of Clinical Psychopharmacology	135

Scientific and Clinical Reports	
SCR02-1 Comparison of Current ADHD Symptom Severity With Retrospective Childhood ADHD Symptom Severity in Euthymic Bipolar Patients	84
SCR07-3 Structural Brain Abnormalities in Affected and Unaffected Relatives of Patients With a Psychotic Disorder	98
SCR08-2 Ecological Momentary Assessment of Affective Lability in Borderline Personality and Bipolar II Disorders	98
SCR20-3 Role of Serum BDNF as a Marker Tool for BPAD-I: A 3-Month Longitudinal Follow-Up Study Correlating Serum Level With Symptom Severity and Illness	136
SCR32-2 Association Between Seasonality and Evening Chronotype in the Old Order Amish	161

Symposia	
S004 Smoking Cessation in Patients With Severe Mental Illness: New Research Findings and Clinical Implications	81
S011 The Evaluation and Management of Bipolar Disorder in Older Adults: New Findings From Clinical Research	82
S019 Geriatric Psychopharmacology: Perils to Pearls	88

	Page #
S034 Bipolar Disorder: An Update on Diagnosis and Treatment	100
S036 Advances in Pediatric Bipolar Disorder Research	100
S039 Achievement, Innovation, and Leadership in the Affective Spectrum . . .	105
S061 Decisions and Dilemmas: Update in the Management of Perinatal Mood Disorders	119
S074 Bipolar Disorders: 30 Years of Prospective Follow-Up	126
S078 The Future of Bipolar Disorder: Genetics, Diagnosis, and Treatment	126
S081 DSM-5 Bipolar Disorders: Update on Revised Criteria and Their Clinical Implications.	127
S100 Bipolar Disorder: Special Topics	139
S104 The Changing Face of Suicide: Assessment, Treatment, Epidemiology, Cultural Issues, and the Emerging Problem of Suicide Terrorism	144
S108 Depressive Disorders and Comorbidity: 30 Years of Prospective Follow-Up	145
S119 Pediatric Bipolar Disorder in Its Historical Perspective: An Examination of Reasons for Its Controversial Status	146
S133 Family Treatment in Bipolar Disorder: Benefits and Barriers	154
S138 Maintenance Treatments in Bipolar Disorder: The Pursuit of Full Recovery . .	159

Workshops

W055 Treating Cannabis Users With Mood Disorders: An Open Discussion	109
W121 Treatment of Acute Mania: Algorithm From the Psychopharmacology Algorithm Project at the Harvard South Shore Program	149

Brain Imaging

Courses

CO19 ECT Practice Update for the General Psychiatrist	114
CO36 Brain Stimulation in Psychiatry	134

	Page #
Scientific and Clinical Reports	
SCR07-2 A Retrospective Chart-Review Study of Inpatient Adolescents and Young Adults With First-Episode Psychosis and Findings With Structural Brain Imaging.	98
SCR07-3 Structural Brain Abnormalities in Affected and Unaffected Relatives of Patients With a Psychotic Disorder	98
SCR25-2 A Brain Connectivity Perspective of PTSD.	148

Symposia

S002 Advances in the Neuroimaging of Adult ADHD	81
S011 The Evaluation and Management of Bipolar Disorder in Older Adults: New Findings From Clinical Research. . . .	82
S024 Biomarker Studies of Posttraumatic Stress Disorder in Combat Veterans.	89
S026 Frontotemporal Dementia: Where Neurology and Psychiatry Meet	98
S032 Traumatic Brain Injury in Civilians, Athletes, and Soldiers	100
S033 Lifestyle Behaviors, Integrative Therapies, and Mental Health Across the Lifespan	100
S060 Comorbidity, Mechanisms of Treatment Resistance, and Novel Treatment Development for Late-Life Depression	118
S083 Military Posttraumatic Stress Disorder and its Complex Comorbidities: Advances in Diagnosis and Treatment	136

Child and Adolescent Psychiatry

Advances in Medicine

AM5 Advances in Medicine: Biomedical Models for Assessing and Treating Autism.	157
---	-----

Advances in Research

AR1 Advances in Research.	115
--	-----

Case Conferences

CC4 Feeding and Eating Disorders: New Issues for DSM-5.	120
--	-----

	Page #		Page #
Courses			
CO26	Autism Spectrum Disorders: Diagnostic Classification, Neurobiology, Biopsychosocial Interventions, and Pharmacologic Management	115	
Master Courses			
MC02	Update on Pediatric Psychopharmacology	79	
Presidential Symposia			
PS10	DSM-5 and Residency Training: Opportunities and Challenges.	124	
Scientific and Clinical Reports			
SCR05-2	Hurricane Katrina's Psychological and Neuroendocrine Impact on Relocated Adolescents: A Pilot Study.	89	
SCR06-2	22Q13 Deletion Syndrome: Results From Comprehensive Clinical and Genetic Evaluations	89	
SCR09-1	Multi-Exposure and Clustering of Adverse Childhood Experiences: Socioeconomic Differences and Psychotropic Medication in Young Adults	102	
SCR09-2	Risk Factors for Post-Discharge Suicidality Among Child and Adolescent Psychiatric Inpatients.	102	
SCR19-2	A Cluster of Suicide: The Struggle of a Classroom of Elementary School Students Over Fifty Years.	135	
SCR26-2	Mortality in Patients With Personality Disorder	152	
Small Interactive Sessions			
SI09	Evidence-Based Guide to Antidepressant Medications	108	
SI12	Controversies of Child Psychopharmacology	117	
SI 21	Cognitive Behavior Therapy for Children and Adolescents	140	
Symposia			
S008	Trends, Uncertainties, and Controversies in the Treatment of the Transgendered.	82	
S029	Smoking and ADHD Comorbidity: Mechanisms and Clinical Implications	99	
S030	Women's Health Across the Reproductive Lifespan	99	
S031	Eating Disorders Through the Lifespan: Exploring Diagnostic and Treatment Challenges Through Various Life Stages.	99	
S036	Advances in Pediatric Bipolar Disorder Research	100	
S043	Attention Deficit Hyperactivity Disorder and Driving Safety	106	
S062	The Practice Parameter for Lesbian, Gay, Bisexual, Gender Variant, and Transgender Youth From the American Academy of Child and Adolescent Psychiatry.	119	
S076	Interconnections Between Child Welfare and Mental Health	126	
S079	Eating Disorders Update	126	
S093	Human Sex Trafficking: The Realities and Challenges of this National and International Tragedy	138	
S094	Cannabis-Use and Youth: Updates on Risk, Assessment, and Treatment	138	
S102	Update on Tourette's Disorder: Does One Size Fit All?	139	
S114	Before It's Too Late: Moving Toward a Preventative Model in Psychiatry by Building Resiliency Throughout the Lifespan	146	
S118	A Primer on Prevention in Psychiatry	146	
S119	Pediatric Bipolar Disorder in Its Historical Perspective: An Examination of Reasons for Its Controversial Status	146	
S139	Bullying and Suicide: The Mental Health Crisis of LGBT Youth, What Is Being Done About It, and How You Can Help.	159	
Workshops			
W015	Autism and Learning Interventions: From Early Days to the Next Frontier	86	
W029	Sports Psychiatry: Supporting Life Balance and Peak Performance for Athletes Across the Lifespan	90	
W030	Emergency Presentations to an Inner-City Psychiatric Service for Children and Adolescents	90	
W037	Transition to Practice and Transitions in Practice: A Workshop for MITs and ECs	103	
W042	Children of Psychiatrists	104	
W044	Acculturative Family Distancing: Developmental and Clinical Phenomena for Children of Immigrants	104	

	Page #
W049 Supporting Healthy Transitions From Adolescence to Adulthood in Special Populations	108
W056 Developing a Career in Child and Adolescent Psychiatry	109
W065 Cross-Cultural Common Denominators: Resiliency in Traumatized Children and Adolescents . .	121
W105 Training Psychiatry Residents in College Mental Health	143
W111 Child Custody Evaluations: New Issues and New Methods	143
W142 Wild Child? Assessing Risk of Pediatric Inpatient Violence	157
W153 A Career in Child and Adolescent Psychiatry: From a Developmental Perspective	158

Cognitive, Behavioral, and Motivational Therapies

Advances in Series

AS1 Advances in Brief Therapy	87
--	----

Courses

CO11 Mood Disorders in Later Life	97
CO24 ADHD in Adults: From Clinical Research to Practice	114
CO30 Motivational Interviewing for Routine Psychiatric Practice	122
CO33 Brief Behavioral Interventions for Integrated Care Consulting Psychiatrists . .	122
CO40 Mindfulness-Based Cognitive Therapy for the Treatment of Major Depressive Disorder	141
CO41 Evidence-Based Group and Individual Psychosocial Treatments for Adult ADHD: Theory and Practice . .	152

Lectures

L11 Brain Health and Alzheimer's Prevention . .	107
--	-----

Master Courses

MC04 Practical Cognitive Behavior Therapy . . .	102
--	-----

Media Workshops

MW08 A Case of Xenoglossy and the Nature of Consciousness	124
--	-----

Scientific and Clinical Reports

SCR03-1 CADET: Clinical and Cost-Effectiveness of Collaborative Care for Depression in United Kingdom Primary Care, a Cluster Randomized Controlled Trial	85
SCR24-2 A Single-Blind Randomly Controlled Trial of Cognitive Behavioural Therapy With SSRIs on Generalized Anxiety Disorder	148
SCR24-3 A Single-Blind Randomly Controlled Trial of Cognitive Behavioural Therapy With SSRIs on Obsessive-Compulsive Disorder	148

Seminars

SM01 Cognitive Behavior Therapy for Severe Mental Illness	79
SM05 Mind! Lessons from the Brain	98

Small Interactive Sessions

SI 24 Motivation and Change: The Motivational Interviewing Approach From Treating Addiction to Building Organizations	148
--	-----

Symposia

S017 The Importance of Patient Treatment Preference in Clinical Outcome	88
S056 Psychotherapy in Late-Life Adults	118
S094 Cannabis-Use and Youth: Updates on Risk, Assessment, and Treatment	138
S099 Contemporary Issues in Sports Psychiatry: A Global Perspective	139
S115 Approaches to Treating Refractory Obsessive-Compulsive Disorder Across the Lifespan	146

Workshops

W008 Psychotherapeutic Strategies to Enhance Medication Adherence	84
W015 Autism and Learning Interventions: From Early Days to the Next Frontier	86
W029 Sports Psychiatry: Supporting Life Balance and Peak Performance for Athletes Across the Lifespan	90
W053 Differential Diagnosis in Dementia and What's New in DSM-5	108
W061 Comprehensive Treatment of Geriatric Depression	120
W074 The Use of ACT, CBASP, and DBT for Treatment Refractory Psychiatric Illness	123

	Page #
W113 The Utility of Motivational Interviewing in Psychiatric Training	143
W115 A Cognitive-Behavioral Approach to Weight Loss and Maintenance	143
W126 Cognitive Behavior Therapy for Personality Disorders	149
W131 High-Yield CBT for Brief Sessions	155
W145 The Use of Exposure and Ritual Prevention With OCD: Key Concepts and New Directions	157

**Combined Treatment
(Pharmacotherapy and Psychotherapy)**

Case Conferences

CC8 Treating Depression in Cancer Patients . .	152
---	-----

Courses

CO13 Treatment of Schizophrenia	101
CO28 Psychodynamic Psychopharmacology: Practical Psychodynamics to Improve Pharmacologic Outcomes With Treatment-Resistant Patients	116
CO30 Motivational Interviewing for Routine Psychiatric Practice	122
CO33 Brief Behavioral Interventions for Integrated Care Consulting Psychiatrists . .	122
CO38 A Psychodynamic Approach to Treatment-Resistant Mood Disorders: Breaking Through Treatment Resistance by Focusing on Comorbidity and Axis II	134
CO41 Evidence-Based Group and Individual Psychosocial Treatments for Adult ADHD: Theory and Practice . .	152

Scientific and Clinical Reports

SCR04-1 Determination of Long-Term Outcome and Duration Before Relapse for Patients With Panic Disorders . .	86
SCR04-2 Panic Disorder: Effects of Comorbid Psychiatric Disorders on Treatment Response	86
SCR10-4 The Management of Treatment Resistant Depression	104
SCR18-2 Does Medication-Assisted Treatment for Substance Use Disorder Promote Recovery?	127
SCR24-1 Long-Term Effectiveness of SSRI's on Social Anxiety Disorders	148

	Page #
SCR24-2 A Single-Blind Randomly Controlled Trial of Cognitive Behavioural Therapy With SSRIs on Generalized Anxiety Disorder	148
SCR24-3 A Single-Blind Randomly Controlled Trial of Cognitive Behavioural Therapy With SSRIs on Obsessive-Compulsive Disorder	148
SCR25-3 Morgellons Versus Psychic Trauma: A Case of Tactile Hallucinations After Oral Surgery	148

Symposia

S004 Smoking Cessation in Patients With Severe Mental Illness: New Research Findings and Clinical Implications	81
S007 Cutting-Edge Treatment of Schizophrenia Over the Life Cycle: New Data and New Strategies	81
S032 Traumatic Brain Injury in Civilians, Athletes, and Soldiers	100
S044 Psychotherapy and Psychopharmacology in Patients With Cancer: Practical Considerations From Diagnosis to the Palliative Phases	106
S055 U.S. Department of Veterans Affairs/ Department of Defense Clinical Practice Guideline for Suicide Prevention . .	118
S078 The Future of Bipolar Disorder: Genetics, Diagnosis, and Treatment	126
S079 Eating Disorders Update	126
S094 Cannabis-Use and Youth: Updates on Risk, Assessment, and Treatment . . .	138
S096 The Revised Adjustment Disorder Diagnosis for DSM-5 and ICD-11: Additions, Deletions, Comparisons	138
S115 Approaches to Treating Refractory Obsessive-Compulsive Disorder Across the Lifespan	146
S124 Update on Prescription Opioid Abuse and Treatment Options for the Psychiatrist	152
S128 Choosing the Right Treatment for Substance Abuse	153
S133 Family Treatment in Bipolar Disorder: Benefits and Barriers	154
S138 Maintenance Treatments in Bipolar Disorder: The Pursuit of Full Recovery . .	159

Workshops

W008 Psychotherapeutic Strategies to Enhance Medication Adherence	84
--	----

	Page #
W046 Choosing Medications for Patients With Opioid Dependence, Who Gets What and Why: A Case-Based Workshop	104
W055 Treating Cannabis Users With Mood Disorders: An Open Discussion	109
W082 The Good, the Bad and the Ugly: Practical Issues in Addressing the Epidemic of Prescription Drug Abuse . . .	128
W131 High-Yield CBT for Brief Sessions	155
W133 Comprehensive Care for Patients With Medical and Psychiatric Comorbidity: A New Model of Care and Opportunity for Psychiatrists.	155
W158 Psychotherapy Update for the Practicing Psychiatrist	161
W159 Perinatal Psychiatry: New Opportunities for Prevention, Treatment, and Education	161

Complementary and Alternative Medicine

Courses

CO40 Mindfulness-Based Cognitive Therapy for the Treatment of Major Depressive Disorder	141
--	-----

Media Workshops

MW08 A Case of Xenoglossy and the Nature of Consciousness	124
--	-----

Scientific and Clinical Reports

SCR06-3 Is There a Gene-Spiritual Connection? . . .	89
SCR15-3 The Effectiveness of Qigong for Treating Depressed Chinese Americans: A Pilot Study	123

Seminars

SM03 Mindfulness: Practical Approaches for Psychiatrists and Their Patients.	79
---	----

Symposia

S018 Nonpharmacological Treatment Interventions for Perinatal Depression . . .	88
S033 Lifestyle Behaviors, Integrative Therapies, and Mental Health Across the Lifespan	100
S082 Mindfulness-Based Stress Reduction Meditation to Promote Resiliency and Treat Mood and Anxiety Disorders. .	136
S090 Psychoneuroimmunology: Clinical Application of an Emerging Field in Medicine.	137

S122 Integrative Medicine in Psychiatry	147
--	-----

Workshops

W029 Sports Psychiatry: Supporting Life Balance and Peak Performance for Athletes Across the Lifespan	90
W054 Prescription Brain Food: From Bench to Table	109
W068 Application of Yogic Techniques in Mental Health and Illness	121

Computers, Technology and Internet (incl. telemedicine, electronic health records, etc.)

Courses

CO18 Exploring Technologies in Psychiatry . . .	114
--	-----

Lectures

L26 Are Digital Technologies Impacting on Wellness of the Young Mind?	140
--	-----

Scientific and Clinical Reports

SCR11-1 Suicide on Facebook: Suicide Assessment Using Online Social Media . .	108
SCR11-2 Implementation and Impact of Electronic Medical Records in a Psychiatric Outpatient Setting.	108
SCR11-3 A Web-Based Shared Decision Making System (MyPSYCKES) to Promote Wellness and Empower Vulnerable Populations.	108

Symposia

S001 Blogs, Tweets, Texts, and “Friends”: Professionalism and the Internet	80
S004 Smoking Cessation in Patients With Severe Mental Illness: New Research Findings and Clinical Implications.	81
S091 Getting Started With Electronic Health Records in Your Practice	137

Workshops

W015 Autism and Learning Interventions: From Early Days to the Next Frontier . . .	86
W039 Establishing Telepsychiatry and Tele-Psychotherapy Services for Nursing Home Residents: A Beacon Program	104
W045 What Are People Saying About You Online? Your E-Reputation and What You Can Do About It	104

	Page #
W085 Professionalism in Social Networking: What Shouldn't Be Tweeted, Blogged, or Posted	128
W112 Are You My Doctor? Defining Duty in Malpractice Cases	143
W119 Improving Clinical Efficiency With Do-It-Yourself Intranet Web Browser Applications	149
W154 E-Psychiatry: How Innovative Websites Reach Diverse Populations	158

Couple and Family Therapies

Media Workshops

MW07 Saying Goodbye: A Stimulus Video Documentary of Attachment and Loss at the End of Life	116
MW10 Documentary Film Titled "Unlisted: A Story of Schizophrenia"	135

Seminars

SM06 Adult Sexual Love: Meanings, Processes, and Impediments	98
---	----

Small Interactive Sessions

SI16 The Inseparable Nature of Love and Aggression: Clinical and Theoretical Perspectives (Focusing on Dynamics and Conflicts in Love Relations)	123
---	-----

Symposia

S114 Before It's Too Late: Moving Toward a Preventative Model in Psychiatry by Building Resiliency Throughout the Lifespan	146
S133 Family Treatment in Bipolar Disorder: Benefits and Barriers	154

Workshops

W044 Acculturative Family Distancing: Developmental and Clinical Phenomena for Children of Immigrants . .	104
W088 Guess Who's Coming to Dinner? Challenges and Strengths of Intercultural Intimate Relationships	128

Depressive Disorders

Advances in Research

AR1 Advances in Research	115
---	-----

Case Conferences

CC5 Psychodynamic Approaches to the Difficult-to-Treat Patient	122
CC8 Treating Depression in Cancer Patients . .	152

Courses

CO03 Interpersonal Psychotherapy (IPT)	79
CO06 Melatonin and Light Treatment of Seasonal Affect Disorder, Sleep and Other Body Clock Disorders	85
CO08 Management of Psychiatric Disorders in Pregnant and Postpartum Women	85
CO11 Mood Disorders in Later Life	97
CO20 Advances in Neuropsychiatry: The Neuropsychiatry of Emotion and Its Disorders	114
CO33 Brief Behavioral Interventions for Integrated Care Consulting Psychiatrists .	122
CO36 Brain Stimulation in Psychiatry	134
CO38 A Psychodynamic Approach to Treatment-Resistant Mood Disorders: Breaking Through Treatment Resistance by Focusing on Comorbidity and Axis II	134
CO40 Mindfulness-Based Cognitive Therapy for the Treatment of Major Depressive Disorder	141

Forum

F04 Treatment of the Pregnant Woman and Her Child: An American Journal of Psychiatry Forum	120
---	-----

Master Courses

MC02 Update on Pediatric Psychopharmacology . .	79
MC08 Update on the Manual of Clinical Psychopharmacology	135

Presidential Symposia

PS08 The Psychiatrist's Role in Treating the Patient With Cancer	116
---	-----

Scientific and Clinical Reports

SCR01-2 Disseminating Evidence-Based Models for Substance Use and Depression in Community Health Centers . .	80
SCR02-3 Risk Factors Associated With Attention-Deficit/Hyperactivity Disorder Among Adults With Serious Mental Illness	84

	Page #
SCR03-1 CADET: Clinical and Cost-Effectiveness of Collaborative Care for Depression in United Kingdom Primary Care, a Cluster Randomized Controlled Trial	85
SCR06-1 Epigenetics, Memory, Memes, and Culture in Mental Illness	89
SCR07-1 Quetiapine Prevents Hippocampal White Matter Damage in the Brain of Global Cerebral Ischemia Mouse: A Model of Vascular Depression.	98
SCR08-3 Determine the Impact of Borderline Personality Disorder in the Treatment Outcome of Depression.	98
SCR10-1 A New Type of Scale for Determining Remission from Depression: The Remission from Depression Questionnaire.	103
SCR10-2 Changes in Psychotropic Prescription During Hospitalization of Depressed Patients Correlated With Innate CYP2D6 Function.	104
SCR10-3 Course of Illness Over 12 Months in Patients with Severe Major Depressive Disorder	104
SCR10-4 The Management of Treatment Resistant Depression.	104
SCR17-3 Narcolepsy and Psychiatric Comorbidity.	127
SCR18-3 The Burden of Illness in Depression Accompanied by Sleep Disturbances and Chronic Pain.	127
SCR22-3 Depressive Symptoms and Suicidal Ideation Among College Students In Bombay: A Study of 3,300 Students	142
SCR27-1 Changes in Pharmacotherapy in Severe Major Depressive Disorder: A 12-Month Study of Physician and Patient Treatment Decisions	152
SCR27-2 Effect of L-Methylfolate on Maier Subscale Scores in a Randomized Clinical Trial of Patients With Major Depression	152
SCR29-4 Tailored Screening for Multiple Mental Disorders.	156
SCR31-1 Major Depressive Disorder Co-Occurring With Binge-Eating Disorder: Sequence and Associations With Other Comorbidities and Eating Psychopathology	158
SCR31-3 Social Relationships and Depression: Ten-Year Follow-Up from a Nationally Representative Study	158
SCR32-2 Association Between Seasonality and Evening Chronotype in the Old Order Amish	161

Small Interactive Sessions

	Page #
SI 03 The Art of Being a Geriatric Psychiatrist: Integrating Clinical Research Findings Into Patient Care	86
SI09 Evidence-Based Guide to Antidepressant Medications	108
SI11 Depression, Inflammation, and Adiposity: Obesity as a Causal and Perpetuating Factor for Depression	117

Symposia

S014 Advances in Geriatric Depression: The Pathophysiology and Treatment	87
S016 Translating the Translation: Bringing Translational Neuroscience Research on Depression and Anxiety to the Clinician	87
S017 The Importance of Patient Treatment Preference in Clinical Outcome.	88
S019 Geriatric Psychopharmacology: Perils to Pearls	88
S028 Women's Reproductive Issues in Mental Health: Updates and Controversies	99
S030 Women's Health Across the Reproductive Lifespan	99
S034 Bipolar Disorder: An Update on Diagnosis and Treatment	100
S039 Achievement, Innovation, and Leadership in the Affective Spectrum	105
S041 Using Biomarkers to Select Treatments: An Illustration From the International Study to Predict Optimized Treatment for Depression.	105
S042 Preventing Depression: Life-Cycle Perspectives	106
S044 Psychotherapy and Psychopharmacology in Patients With Cancer: Practical Considerations From Diagnosis to the Palliative Phases	106
S045 Overview of the Revision of the ICD-11 Classification of Mental and Behavioral Disorders	106
S046 The Impact of Culture, Ethnicity, and Ethnopsychopharmacology on Mood Disorders: An Update	106
S051 DSM-5 and Major Depression.	107
S060 Comorbidity, Mechanisms of Treatment Resistance, and Novel Treatment Development for Late-Life Depression	118
S061 Decisions and Dilemmas: Update in the Management of Perinatal Mood Disorders	119

	Page #
S065 Adverse Effects of Modern Antidepressant Treatments	119
S074 Bipolar Disorders: 30 Years of Prospective Follow-Up	126
S082 Mindfulness-Based Stress Reduction Meditation to Promote Resiliency and Treat Mood and Anxiety Disorders.	136
S088 DSM-5 and Culture: The Supplementary Modules for the Cultural Formulation Interview in DSM-5.	137
S089 Treatment Outcomes, Stigma, and Social Support in Depression: Findings From a Multi-Ethnic, Mixed-Methods, Longitudinal Study	137
S096 The Revised Adjustment Disorder Diagnosis for DSM-5 and ICD-11: Additions, Deletions, Comparisons	138
S099 Contemporary Issues in Sports Psychiatry: A Global Perspective	139
S104 The Changing Face of Suicide: Assessment, Treatment, Epidemiology, Cultural Issues, and the Emerging Problem of Suicide Terrorism	144
S108 Depressive Disorders and Comorbidity: 30 Years of Prospective Follow-Up	145
S109 Community Partners in Care: Results From a Community-Partnered, Comparativeness Effective Study to Improve Outcomes for Depression in Los Angeles	145
S122 Integrative Medicine in Psychiatry	147
S137 Antidepressants in Major Depressive Disorder: The Efficacy Debate.	159
Workshops	
W013 Complementary and Alternative Therapy in U.S. Military Settings	86
W055 Treating Cannabis Users With Mood Disorders: An Open Discussion	109
W061 Comprehensive Treatment of Geriatric Depression.	120
W063 Psychotherapy of the Medically Ill: Overlapping Dynamic, CBT, and Interpersonal Approaches	120
W074 The Use of ACT, CBASP, and DBT for Treatment Refractory Psychiatric Illness	123
W091 How to Establish an ECT Service in a General Hospital Setting	139

	Page #
W103 Clinically Challenging Cases With Ethical Dimensions, or How to Keep Your Moral Compass Pointed in the Right Direction	141
W158 Psychotherapy Update for the Practicing Psychiatrist	161

Diagnosis/Assessment

Advances in Medicine

AM3 Medical Mysteries and Practical Med Psych Updates: Is It Medical, Psychiatric, or a Little of Both?	115
--	-----

Advances in Series

AS5 Advances in PTSD.	134
--------------------------------------	-----

Courses

CO15 Essentials of Assessing and Treating ADHD in Adults and Children.	101
CO17 Practical Assessment and Treatment of Behavior Disturbance for Those With Moderate to Severe Dementia.	114
CO21 Patient Safety and Quality Improvement in the Practice of Psychiatry.	114
CO28 Psychodynamic Psychopharmacology: Practical Psychodynamics to Improve Pharmacologic Outcomes With Treatment-Resistant Patients.	116
CO31 Can't Work or Won't Work? Psychiatric Disability Evaluations.	122
CO32 Evaluation and Treatment of Sexual Disorders	122
CODB Understanding, Using, and Implementing DSM-5 in Clinical and Research Settings.	114

Forum

F02 Emergency Room Evaluation of Persons With Intellectual Disability and Psychiatric Disorder: Across the Lifespan.	102
---	-----

Lectures

L 25 Suicidal Behavior: Should It Be a Separate Diagnosis?.	140
--	-----

Master Courses

MC06 2013 Psychiatry Review	135
MC07 DSM-5: What You Need To Know	80

	Page #
Media Workshops	
MW12 Leaving Pleasantville: Exploring the Movie “Pleasantville” as a Way to Identify and Treat Obsessive Character Structures	149
MW14 A Movie on Two Diseases, ADHD and Parkinson’s, and Their Impacts on Growth, Development, Interpersonal Relationships, Sex, Love, Meds, and Other Drugs	159
Presidential Symposia	
PS02 Forensic Psychiatry for the General Psychiatrist: A Practical Guide for Legally-Sound Assessments and Treatment	80
PS10 DSM-5 and Residency Training: Opportunities and Challenges	124
Scientific and Clinical Reports	
SCR02-1 Comparison of Current ADHD Symptom Severity With Retrospective Childhood ADHD Symptom Severity in Euthymic Bipolar Patients	84
SCR02-2 Elevated Background Noise in Patients With ADHD: A Neuronal Correlate for Inattention	84
SCR10-1 A New Type of Scale for Determining Remission from Depression: The Remission from Depression Questionnaire	103
SCR11-1 Suicide on Facebook: Suicide Assessment Using Online Social Media	108
SCR12-1 Perception of Depression by Self and Knowledgeable Informant	108
SCR13-1 Clinical and Research Implications of Hypersexual Disorders and the DSM-5	117
SCR17-4 Disorder of Self-Awareness in Schizophrenia: Impaired Psychological Proprioception	127
SCR25-3 Morgellons Versus Psychic Trauma: A Case of Tactile Hallucinations After Oral Surgery	148
SCR26-1 The Reliability, Factor Structure, and Validity of the Personality Inventory for DSM-5 in a Psychiatric Sample	152
SCR29-4 Tailored Screening for Multiple Mental Disorders	156
SCR31-1 Major Depressive Disorder Co-Occurring With Binge-Eating Disorder: Sequence and Associations With Other Comorbidities and Eating Psychopathology	158

	Page #
SCR32-3 Undiagnosed Mental Illness in the Pediatric Population	161
Seminars	
SM05 Mind! Lessons from the Brain	98
SM07 Posttraumatic Stress Disorder and Coronary Artery Disease	98
Small Interactive Sessions	
SI 02 The Suicidal Patient: Assessment and Management	84
Symposia	
S005 DSM-5 Psychosis Chapter	81
S008 Trends, Uncertainties, and Controversies in the Treatment of the Transgendered	82
S012 Symptoms and Disability Measures in DSM-5	82
S020 The Other Half: Borderline Personality Disorder in Men	88
S023 Anxiety Disorders in DSM-5	89
S025 Substance Use Disorders in DSM-5: Evidence and Clinical Implications	89
S026 Frontotemporal Dementia: Where Neurology and Psychiatry Meet	98
S034 Bipolar Disorder: An Update on Diagnosis and Treatment	100
S036 Advances in Pediatric Bipolar Disorder Research	100
S038 The Revised DSM-5 Glossary of Cultural Concepts of Distress	101
S041 Using Biomarkers to Select Treatments: An Illustration From the International Study to Predict Optimized Treatment for Depression	105
S045 Overview of the Revision of the ICD-11 Classification of Mental and Behavioral Disorders	106
S046 The Impact of Culture, Ethnicity, and Ethnopsychopharmacology on Mood Disorders: An Update	106
S050 The DSM-5 Cultural Formulation Interview: A Standardized Cultural Assessment	107
S051 DSM-5 and Major Depression	107
S052 The Psychiatrist’s Role in Reducing the Number of Persons With Mental Illnesses in the Criminal Justice System	117
S053 Advances in Clinical Research in ADHD	117
S063 Sleep-Wake Disorders in Psychiatric Practice: Guidance From DSM-5	119

	Page #		Page #
S064	Trauma and Stress-Related and Dissociative Disorders in DSM-5	119	
S071	Looking Towards DSM-5.1: The Utility of Assessing Personality Functioning and Traits in Personality Disorder Diagnosis.	125	
S079	Eating Disorders Update	126	
S080	Obsessive-Compulsive and Related Disorders in DSM-5	126	
S085	DSM-5: Cases that Clarify the New Nomenclature	136	
S088	DSM-5 and Culture: The Supplementary Modules for the Cultural Formulation Interview in DSM-5.	137	
S090	Psychoneuroimmunology: Clinical Application of an Emerging Field in Medicine.	137	
S096	The Revised Adjustment Disorder Diagnosis for DSM-5 and ICD-11: Additions, Deletions, Comparisons	138	
S098	Advances in Autism Spectrum Disorder Research.	139	
S099	Contemporary Issues in Sports Psychiatry: A Global Perspective	139	
S101	Sexual Disorders and Sexual Health in ICD-11: Parallels and Contrasts With DSM-5.	139	
S104	The Changing Face of Suicide: Assessment, Treatment, Epidemiology, Cultural Issues, and the Emerging Problem of Suicide Terrorism	144	
S119	Pediatric Bipolar Disorder in Its Historical Perspective: An Examination of Reasons for Its Controversial Status	146	
S121	Culture and DSM-5: Changes to Disorder Criteria and Text.	147	
S129	First Steps in Helping Patients With First-Episode Psychosis	153	
Workshops			
W004	DSM-5 for the Member-in-Training	83	
W006	Substance Use Disorders in DSM-5	83	
W009	Care of Complex Traumatic Brain Injury Patients in the United States Military.	84	
W027	EEG in Psychiatric Practice	90	
W038	The Cultural Formulation Interview: Applying the DSM-IV-TR Outline for Cultural Formulation for DSM-5	103	
W048	When the Pursuit of Wellness in One Domain Leads to Disability in Another Domain: Implications of Evidence for Health Care and Health Policy	108	
W51	How to Use Federal Disability Law to Help Clients With Problems at Work.	108	
W053	Differential Diagnosis in Dementia and What's New in DSM-5.	108	
W055	Treating Cannabis Users With Mood Disorders: An Open Discussion	109	
W079	Understanding and Operationalizing the Somatic Symptom Disorders	124	
W109	On the Search for People in the Clinic: Creative Approaches to Reclaiming Subjective Data in Psychiatry	143	
W123	Issues in the Treatment of Pain and Addiction	149	
W124	Using Evidence to Optimize Care: Treating Behavioral and Psychological Symptoms of Dementia in the Era of Black Box Warnings	149	
W142	Wild Child? Assessing Risk of Pediatric Inpatient Violence.	157	
W143	Dementia: What Kind Is It and What Do You Do About It?	157	
W159	Perinatal Psychiatry: New Opportunities for Prevention, Treatment, and Education	161	
Disruptive, Impulse Control, and Conduct Disorders			
Scientific and Clinical Reports			
SCR19-3	Impulsivity, Serotonin, and Gender	135	
Symposia			
S096	The Revised Adjustment Disorder Diagnosis for DSM-5 and ICD-11: Additions, Deletions, Comparisons	138	
Dissociative Disorders			
Case Conferences			
CC5	Psychodynamic Approaches to the Difficult-to-Treat Patient	122	
Presidential Symposia			
PS02	Forensic Psychiatry for the General Psychiatrist: A Practical Guide for Legally-Sound Assessments and Treatment	80	

	Page #
Scientific and Clinical Reports	
SCR30-3 Dissociative Disorders and Epilepsy: The Challenges in Diagnosis and Management	157
Seminars	
SM04 Trauma-Informed Care: Principles and Implementation	85
Symposia	
S064 Trauma and Stress-Related and Dissociative Disorders in DSM-5	119
S121 Culture and DSM-5: Changes to Disorder Criteria and Text	147
End-of-Life/Palliative Care	
Case Conferences	
CC8 Treating Depression in Cancer Patients..	152
Media Workshops	
MW01 Departures: Personal Transformation Through an Encounter With Death	80
MW07 Saying Goodbye: A Stimulus Video Documentary of Attachment and Loss at the End of Life.	116
Presidential Symposia	
PS07 Ethical Waves of the Silver Tsunami: Focus on Capacity, Decision Making, and End-of-Life Issues	116
Symposia	
S044 Psychotherapy and Psychopharmacology in Patients With Cancer: Practical Considerations From Diagnosis to the Palliative Phases	106
S110 Implications of Spiritual Experiences to the Understanding of Mind-Brain Relationship	145
S141 Death-Hastening Decisions and Psychiatric Consultations.	160
Workshops	
W062 Ethical Issues In Geriatric Psychiatry.	120

	Page #
Epidemiology	
Scientific and Clinical Reports	
SCR09-1 Multi-Exposure and Clustering of Adverse Childhood Experiences: Socioeconomic Differences and Psychotropic Medication in Young Adults	102
SCR12-2 Chinese Americans Knowledge of Behavioral and Psychiatric Symptoms of Dementia: A Mental Illness Literacy Survey	108
SCR21-1 Are Drug-Induced Movement Disorders Less With Second-Generation Antipsychotics?.....	140
SCR26-2 Mortality in Patients With Personality Disorder	152
SCR33-2 Violence to Self and Others During First-Episode Psychosis	161
Ethics	
Case Conferences	
CC2 When Patients Can't Decide: A Case Discussion of Good Clinical Practice, Ethics, Law, and the Boundaries of Self-Determination	115
Master Courses	
MC03 Sex, Drugs, and Social Media: Professionalism and Ethics Put to the Test	102
Media Workshops	
MW10 Documentary Film Titled "Unlisted: A Story of Schizophrenia"	135
MW13 How to Be an Ethical Therapist: Lessons Not Learned From Hollywood Movies	152
Presidential Symposia	
PS07 Ethical Waves of the Silver Tsunami: Focus on Capacity, Decision Making, and End-of-Life Issues	116
Scientific and Clinical Reports	
SCR28-1 Battlefield Ethics and Psychological Health: The Impact of a Training Intervention	156
SCR29-1 Real-Life Decision Making of Patients With Serious Mental Illness: Opt-In and Opt-Out Research Participation.	156

	Page #
Small Interactive Sessions	
SI 18 Psychodynamic Psychotherapy in the Era of the Internet.	136
Symposia	
S010 Update on the Status of Psychiatry in the Arab World	82
S043 Attention Deficit Hyperactivity Disorder and Driving Safety	106
S132 Immigration and Its Adversities: Mental Illness, Detention, and Deportation	154
S141 Death-Hastening Decisions and Psychiatric Consultations.	160
Workshops	
W007 Disruptive Behavior in the Workplace: Dealing With the Distressed and Disruptive Physician	84
W016 The Risks and Responsible Roles for Psychiatrists Who Interact With the Media.	86
W021 United Kingdom Critical Psychiatry Network: Implications for APA and Global Psychiatry	89
W036 Overview of Conscientious Objection With Special Attention to Quaker Conscientious Objectors in World War II: Unlikely Heroes of Psychiatric Reform	103
W041 Brain Imaging and Psychiatric Diagnosis: Scientific and Societal Issues	104
W043 Rejuvenating Empathy Through Reflective Writing: A Workshop for Clinicians	104
W048 When the Pursuit of Wellness in One Domain Leads to Disability in Another Domain: Implications of Evidence for Health Care and Health Policy	108
W058 “Crisis Junkies”: Stereotypes Affecting the Treatment of Patients With Borderline Personality Disorder	120
W062 Ethical Issues In Geriatric Psychiatry.	120
W070 Deciding Who Decides: Surrogate Decision-Making Policies Across the United States	121
W072 Mental Health, Involuntary Treatment, and Due Process of Law	123
W080 Social Media and the Internet: New Challenges to Boundaries in Psychiatry.	124
W084 You Can’t Call My Mom: Balancing Privacy Versus Potential Negligence in Emergency Psychiatric Assessment	128

	Page #
W085 Professionalism in Social Networking: What Shouldn’t Be Tweeted, Blogged, or Posted	128
W092 Confidentiality and Release of Information: Overcoming the Moral and Legal Obstacles to Family Inclusion	139
W093 Supervisory, Consultative, Collaborative Relationships: Liability Issues With Split Treatment	140
W098 The Making and Unmaking of Alzheimers Disease and Its Ethical Implications	141
W099 Ethical Dilemmas in Psychiatric Practice.	141
W103 Clinically Challenging Cases With Ethical Dimensions, or How to Keep Your Moral Compass Pointed in the Right Direction	141
W117 Minimizing Harm in Forensic Psychiatric Exminations: Vulnerable Populations.	149
W120 The Physician Payments Sunshine Act: What Psychiatrists Need to Know	149
W129 Hybrid Research-Advocacy Organizations, Disease Paradigms, and DSM: A Case Study of Autism.	155
W134 The Mentally Ill and Guns: A Perfect Target?	155
W141 Ethics and IMG Residents: Challenges and Opportunities for Teaching	157
W146 Ethical Issues in Psychiatry	157
W150 A Pragmatic Framework for Ethical Decision-Making.	158
W155 Health Reform and Behavioral Healthcare: Clinical, Policy, and Ethical Transformations	158

Feeding and Eating Disorders

Case Conferences	
CC4 Feeding and Eating Disorders: New Issues for DSM-5.	120

Scientific and Clinical Reports	
SCR08-1 Interactions of Borderline Personality Disorder and Anxiety Disorders, Eating Disorders, and Substance Use Disorders Over 10 Years.	98
SCR31-1 Major Depressive Disorder Co-Occurring With Binge-Eating Disorder: Sequence and Associations With Other Comorbidities and Eating Psychopathology.	158

	Page #
Symposia	
S031 Eating Disorders Through the Lifespan: Exploring Diagnostic and Treatment Challenges Through Various Life Stages.	99
S079 Eating Disorders Update	126
S097 Eating Disorders: Soup to Nuts	138
S106 Hedonic Eating, Addiction, and Obesity	144
S121 Culture and DSM-5: Changes to Disorder Criteria and Text	147
Workshops	
W114 Psychiatric Care in Severe Obesity: Preparing for Bariatric Surgery and Beyond	143
Forensic Psychiatry	
Case Conferences	
CC2 When Patients Can't Decide: A Case Discussion of Good Clinical Practice, Ethics, Law, and the Boundaries of Self-Determination	115
Courses	
CO07 The Psychiatrist as Expert Witness	85
CO19 ECT Practice Update for the General Psychiatrist	114
CO25 Risk Assessment for Violence	114
CO31 Can't Work or Won't Work? Psychiatric Disability Evaluations	122
CO35 The Detection of Malingered Mental Illness	122
CO37 The Expert Witness in Psychiatric Malpractice Cases	134
Forum	
F07 Humanitarian Challenges in Psychiatry: A Model of Forensics, Ethics, and Advocacy	135
Presidential Symposia	
PS02 Forensic Psychiatry for the General Psychiatrist: A Practical Guide for Legally-Sound Assessments and Treatment	80
Scientific and Clinical Reports	
SCR33-2 Violence to Self and Others During First-Episode Psychosis	161

	Page #
Small Interactive Sessions	
SI08 Effort, Exaggeration, and Malingering After Concussion: What Are we Missing?	104
SI 23 Current Controversies in Forensic Psychiatry	142
Symposia	
S027 The Interface Between Psychiatry and the Criminal Justice System: Recent Perspectives From Europe.	99
S043 Attention Deficit Hyperactivity Disorder and Driving Safety	106
S057 DSM-5 Intellectual Disability (Intellectual Developmental Disorder): New Criteria, Co-Occurring Psychiatric Conditions, and Forensic Implications	118
S068 Psychiatric Prescribing: Medicine, Malpractice, and Mayhem	125
Workshops	
W002 Making Parity Practical: Nonquantitative Treatment Limits and the Mental Health Parity and Addictions Equity Act of 2008.	83
W016 The Risks and Responsible Roles for Psychiatrists Who Interact With the Media.	86
W019 Fit for Duty? Evaluations in High-Stakes Professions: Lawyers, Police, and Physicians	86
W028 Challenging Cases: Management of Patients With Intellectual Disabilities and Sexually Offensive Behaviors	90
W037 Transition to Practice and Transitions in Practice: A Workshop for MITs and ECPs	103
W040 Violence and the American Soldier	104
W057 Mefloquine Neurotoxicity Plausibly Contributes to the Burden of PTSD, TBI, Suicide, and Violence Within the U.S. Military.	119
W083 Steroid Use and Consequences in the Military.	128
W090 Psychiatry in the Courts: Hot Topics	128
W110 The Clinical Utility of Violence Risk Assessment Tools in an Acute Civil Inpatient Psychiatric Population.	143
W111 Child Custody Evaluations: New Issues and New Methods	143
W112 Are You My Doctor? Defining Duty in Malpractice Cases.	143

	Page #
W117 Minimizing Harm in Forensic Psychiatric Examinations: Vulnerable Populations.	149
W130 Psychiatric Services in Jails and Prisons: An Update on the APA Guidelines.	155
W134 The Mentally Ill and Guns: A Perfect Target?	155
W142 Wild Child? Assessing Risk of Pediatric Inpatient Violence.	157

Gender Dysphoria

Symposia

S008 Trends, Uncertainties, and Controversies in the Treatment of the Transgendered.	82
S048 Transgender Wellness Across the Lifespan: What's New in Clinical Care, Education, and Research?	107
S062 The Practice Parameter for Lesbian, Gay, Bisexual, Gender Variant, and Transgender Youth From the American Academy of Child and Adolescent Psychiatry.	119
S101 Sexual Disorders and Sexual Health in ICD-11: Parallels and Contrasts With DSM-5.	139

Workshops

W100 To Be or Not to Be Out: Gay and Transgender Psychiatrists Discuss Implications for Faculty, Trainees, and Patients	141
--	-----

Gender Issues

Case Conferences

CC3 Psychodynamic Psychotherapy of Patients With Gender Uncertainty	115
--	-----

Scientific and Clinical Reports

SCR19-3 Impulsivity, Serotonin, and Gender	135
---	-----

Small Interactive Sessions

SI 22 Women in Psychiatry: Personal Perspectives	142
---	-----

Symposia

S028 Women's Reproductive Issues in Mental Health: Updates and Controversies	99
---	----

	Page #
S107 Fostering Resilience and Empowerment in Women Affected by Gender-Based Violence and Poverty Across the Globe	144

Workshops

W001 Women at War: Perspectives From Military Psychiatry	83
W038 The Cultural Formulation Interview: Applying the DSM-IV-TR Outline for Cultural Formulation for DSM-5	103
W136 Advancement in Academic Career for Women International Medical Graduates	156

Genetics

Lectures

L16 Substance Use Disorders: New Scientific Findings and Therapeutic Opportunities.	120
L28 Evolutionary Explorations of the Human Genome	148

Scientific and Clinical Reports

SCR06-1 Epigenetics, Memory, Memes, and Culture in Mental Illness	89
SCR06-3 Is There a Gene-Spiritual Connection?	89
SCR10-2 Changes in Psychotropic Prescription During Hospitalization of Depressed Patients Correlated With Innate CYP2D6 Function.	104

Small Interactive Sessions

SI15 Genetic Influences in Alcohol and Drug Use Disorders	121
--	-----

Symposia

S067 Using Genetics to Guide Psychotropic Pharmacotherapy Across the Lifespan	124
S078 The Future of Bipolar Disorder: Genetics, Diagnosis, and Treatment	126
S114 Before It's Too Late: Moving Toward a Preventative Model in Psychiatry by Building Resiliency Throughout the Lifespan	146

Workshops

W018 Sexuality in Long-Term Care: The Patient, Policy, and Paternalism	86
---	----

	Page #
Geriatric Psychiatry	
Advances in Series	
AS3 Advances in Geriatric Psychopharmacology	105
Courses	
CO04 Healthy Brain Aging: Evidence-Based Methods to Preserve and Improve Brain Function	79
CO11 Mood Disorders in Later Life	97
CO17 Practical Assessment and Treatment of Behavior Disturbance for Those With Moderate to Severe Dementia	114
CO29 Neurodegenerative Disorders Presenting as Psychiatric Disorders in the Mental Health Setting	116
Lectures	
L11 Brain Health and Alzheimer's Prevention ..	107
Media Workshops	
MW07 Saying Goodbye: A Stimulus Video Documentary of Attachment and Loss at the End of Life	116
Presidential Symposia	
PS07 Ethical Waves of the Silver Tsunami: Focus on Capacity, Decision Making, and End-of-Life Issues	116
Scientific and Clinical Reports	
SCR01-3 Residential Versus Outpatient Substance Abuse Treatment for Older Adults With Co-Occurring Psychiatric Conditions and Chemical Dependency	80
SCR12-2 Chinese Americans Knowledge of Behavioral and Psychiatric Symptoms of Dementia: A Mental Illness Literacy Survey	108
SCR25-3 Morgellons Versus Psychic Trauma: A Case of Tactile Hallucinations After Oral Surgery	148
Small Interactive Sessions	
SI 03 The Art of Being a Geriatric Psychiatrist: Integrating Clinical Research Findings Into Patient Care	86
SI 05 Advanced Geriatric Psychopharmacology: Focus on the Psychiatry Consultation/Liaison Service	102

	Page #
SI09 Evidence-Based Guide to Antidepressant Medications	108
Symposia	
S011 The Evaluation and Management of Bipolar Disorder in Older Adults: New Findings From Clinical Research.	82
S014 Advances in Geriatric Depression: The Pathophysiology and Treatment	87
S026 Frontotemporal Dementia: Where Neurology and Psychiatry Meet	98
S030 Women's Health Across the Reproductive Lifespan	99
S031 Eating Disorders Through the Lifespan: Exploring Diagnostic and Treatment Challenges Through Various Life Stages.	99
S033 Lifestyle Behaviors, Integrative Therapies, and Mental Health Across the Lifespan	100
S056 Psychotherapy in Late-Life Adults	118
S060 Comorbidity, Mechanisms of Treatment Resistance, and Novel Treatment Development for Late-Life Depression	118
S077 Health Care Reform and the Role of the Geriatric Psychiatrist	126
S088 DSM-5 and Culture: The Supplementary Modules for the Cultural Formulation Interview in DSM-5	137
S119 Pediatric Bipolar Disorder in Its Historical Perspective: An Examination of Reasons for Its Controversial Status	146
S125 Management of the Noncognitive Signs and Symptoms of Dementias/ Major Neurocognitive Disorders: Dilemma or Opportunity?	153
S127 Successful Aging	153
S141 Death-Hastening Decisions and Psychiatric Consultations	160
Workshops	
W020 Strategies to Reduce Utilization of Antipsychotics in Long-Term Care	87
W037 Transition to Practice and Transitions in Practice: A Workshop for MITs and ECPs	103
W038 The Cultural Formulation Interview: Applying the DSM-IV-TR Outline for Cultural Formulation for DSM-5	103

	Page #
W039 Establishing Telepsychiatry and Tele-Psychotherapy Services for Nursing Home Residents: A Beacon Program	104
W053 Differential Diagnosis in Dementia and What's New in DSM-5.	108
W061 Comprehensive Treatment of Geriatric Depression.	120
W062 Ethical Issues In Geriatric Psychiatry.	120
W124 Using Evidence to Optimize Care: Treating Behavioral and Psychological Symptoms of Dementia in the Era of Black Box Warnings.	149
W125 Top 10 Geriatric Psychiatry Issues for the General Psychiatrist	149
W143 Dementia: What Kind Is It and What Do You Do About It?	157

Group Therapies

Case Conferences

CC8 Treating Depression in Cancer Patients. . .	152
--	-----

Courses

CO41 Evidence-Based Group and Individual Psychosocial Treatments for Adult ADHD: Theory and Practice . .	152
---	-----

Seminars

SM03 Mindfulness: Practical Approaches for Psychiatrists and Their Patients.	79
--	----

Symposia

S056 Psychotherapy in Late-Life Adults	118
---	-----

Workshops

W158 Psychotherapy Update for the Practicing Psychiatrist	161
--	-----

Health Care Financing (incl. reimbursement and coding)

Scientific and Clinical Reports

SCR03-4 Integrating Collaborative Care: General Hospital Cost Perspectives From a Transitional Collaborative Care Program, the Med Psych Center Approach.	85
SCR29-2 Data Available on Admission Predict 30-Day Readmission in Psychiatric Inpatients	156

Seminars

SM10 Current Procedural Terminology Coding and Documentation	114
---	-----

Symposia

S077 Health Care Reform and the Role of the Geriatric Psychiatrist	126
---	-----

Workshops

W002 Making Parity Practical: Nonquantitative Treatment Limits and the Mental Health Parity and Addictions Equity Act of 2008.	83
W032 PTSD Clinical Pathway Development Within the Department of Defense	101
W078 CPT Coding and Documentation Update: 2013 CPT Changes.	124
W082 The Good, the Bad and the Ugly: Practical Issues in Addressing the Epidemic of Prescription Drug Abuse . . .	128
W087 Amplifying the Voice of Your Profession and Your Patients: Advocating for Your Patients in an Era of Health Care Reform	128
W120 The Physician Payments Sunshine Act: What Psychiatrists Need to Know . .	149

Health Services Research

Advances in Medicine

AM2 Top 10 Medical Stories 2012: A Comprehensive and Practical Review of What We Need to Know	96
--	----

Scientific and Clinical Reports

SCR01-2 Disseminating Evidence-Based Models for Substance Use and Depression in Community Health Centers . .	80
SCR01-3 Residential Versus Outpatient Substance Abuse Treatment for Older Adults With Co-Occurring Psychiatric Conditions and Chemical Dependency	80
SCR03-1 CADET: Clinical and Cost-Effectiveness of Collaborative Care for Depression in United Kingdom Primary Care, a Cluster Randomized Controlled Trial	85
SCR22-1 Experience and Evaluation of Hospital-Based Training of University Teachers for Suicide Prevention in Mumbai, India	142

	Page #
SCR29-3 Measurement of Clinical Risk of Stigma and Discrimination of Mental Illnesses Using Quantification of Stigma Scale: Preliminary Findings	156
SCR31-3 Social Relationships and Depression: Ten-Year Follow-Up from a Nationally Representative Study	158

Symposia

S077 Health Care Reform and the Role of the Geriatric Psychiatrist	126
S089 Treatment Outcomes, Stigma, and Social Support in Depression: Findings From a Multi-Ethnic, Mixed-Methods, Longitudinal Study	137
S109 Community Partners in Care: Results From a Community-Partnered, Comparativeness Effective Study to Improve Outcomes for Depression in Los Angeles	145
S124 Update on Prescription Opioid Abuse and Treatment Options for the Psychiatrist.	152

Workshops

W049 Supporting Healthy Transitions From Adolescence to Adulthood in Special Populations	108
W096 Americans Abroad: The Psychiatric Epidemiology of American Diplomats and Family Members Serving Overseas With the Department of State	140
W128 Using Empirical Clinical Practice Data to Inform Policy and Improve Care for Service Members	155
W147 Building User-Friendly Practice Guidelines: Lessons Learned From Practicing Psychiatrists' Use of Clinical Information Resources.	157

Human Sexuality

Courses

CO32 Evaluation and Treatment of Sexual Disorders	122
--	-----

Master Courses

MC01 Treating the LGBT Patient	79
---	----

Media Workshops

MW09 Shame and the Sex Addict: Managing Sexual Compulsions in the Time of DSM-5	130
--	-----

Scientific and Clinical Reports

SCR13-2 Evidence-Based Medicine, Psychiatry, and BDSM	117
--	-----

Seminars

SM06 Adult Sexual Love: Meanings, Processes, and Impediments	98
---	----

Symposia

S062 The Practice Parameter for Lesbian, Gay, Bisexual, Gender Variant, and Transgender Youth From the American Academy of Child and Adolescent Psychiatry.	119
S101 Sexual Disorders and Sexual Health in ICD-11: Parallels and Contrasts With DSM-5.	139
S113 Bringing the Uniform Out of the Closet: Artistic and Clinical Perspectives of Gay Military Life Before and After "Don't Ask, Don't Tell".	146

Workshops

W018 Sexuality in Long-Term Care: The Patient, Policy, and Paternalism	86
W088 Guess Who's Coming to Dinner? Challenges and Strengths of Intercultural Intimate Relationships.	128

Individual Psychotherapies

Advances in Series

AS1 Advances in Brief Therapy.	87
---	----

Case Conferences

CC3 Psychodynamic Psychotherapy of Patients With Gender Uncertainty	115
--	-----

Courses

CO03 Interpersonal Psychotherapy (IPT)	79
CO28 Psychodynamic Psychopharmacology: Practical Psychodynamics to Improve Pharmacologic Outcomes With Treatment-Resistant Patients.	116
CO30 Motivational Interviewing for Routine Psychiatric Practice	122

	Page #
CO38 A Psychodynamic Approach to Treatment-Resistant Mood Disorders: Breaking Through Treatment Resistance by Focusing on Comorbidity and Axis II.	134
Master Courses	
MC06 2013 Psychiatry Review	135
Media Workshops	
MW02 The Holding Environment: Photographs of Psychotherapy Rooms.	87
MW12 Leaving Pleasantville: Exploring the Movie “Pleasantville” as a Way to Identify and Treat Obsessive Character Structures.	149
Scientific and Clinical Reports	
SCR05-1 Sandusky’s Legacy: Remains of Childhood Trauma in Adult Life	89
SCR26-3 Adolescence and the Reorganization of Infant Development: A Neuro-Psychoanalytic Model.	152
SCR30-2 What Can Ferenczi Still Teach Us About the Treatment of Veterans With Combat Stress?.	157
Seminars	
SM06 Adult Sexual Love: Meanings, Processes, and Impediments	98
SM08 Transference-Focused Psychotherapy for Borderline Personality Disorder: Describing, Observing, and Discussing the Therapy.	98
Small Interactive Sessions	
SI 18 Psychodynamic Psychotherapy in the Era of the Internet.	136
SI 21 Cognitive Behavior Therapy for Children and Adolescents	140
Symposia	
S047 Managing Illness Behavior Using Attachment Theory: Integrative Models in the Medically Ill	106
S049 Integrated Treatment for Personality Disorders: Beyond Specialized Treatments	107
S056 Psychotherapy in Late-Life Adults	118
S060 Comorbidity, Mechanisms of Treatment Resistance, and Novel Treatment Development for Late-Life Depression	118

	Page #
Workshops	
W022 Taming the Big Bad Wolf: Direct Supervision in Psychotherapy Training	90
W034 East Meets West: Lessons in Psychotherapy From The Bhagavad Gita	101
W063 Psychotherapy of the Medically Ill: Overlapping Dynamic, CBT, and Interpersonal Approaches	120
W074 The Use of ACT, CBASP, and DBT for Treatment Refractory Psychiatric Illness	123
W131 High-Yield CBT for Brief Sessions	155
W144 Dynamic Therapy With Self-Destructive Patients With Borderline Personality Disorder: An Alliance-Based Intervention for Suicide	157
W158 Psychotherapy Update for the Practicing Psychiatrist	161
Integrated Care	
Advances in Medicine	
AM3 Medical Mysteries and Practical Med Psych Updates: Is It Medical, Psychiatric, or a Little of Both?	115
Courses	
CO16 The Integration of Primary Care and Behavioral Health: Practical Skills for the Consulting Psychiatrist	102
CO21 Patient Safety and Quality Improvement in the Practice of Psychiatry	114
CO33 Brief Behavioral Interventions for Integrated Care Consulting Psychiatrists	122
Forum	
F08 The Integration of Behavioral Health and Primary Care: The Evolving Role of Psychiatry in the Era of Health Care Reform	140
Presidential Symposia	
PS08 The Psychiatrist’s Role in Treating the Patient With Cancer	116
Scientific and Clinical Reports	
SCR01-2 Disseminating Evidence-Based Models for Substance Use and Depression in Community Health Centers	80

	Page #
SCR03-2 Primary Care and Mental Health Integration: Overcoming the Clash of Custom and Culture	85
SCR03-4 Integrating Collaborative Care: General Hospital Cost Perspectives From a Transitional Collaborative Care Program, the Med Psych Center Approach	85
SCR06-3 Is There a Gene-Spiritual Connection? . . .	89
SCR10-4 The Management of Treatment Resistant Depression.	104
SCR17-1 Affective Manifestations of Stiff-Person Syndrome: A Case Report With Clinical Implications.	127
SCR18-1 Pain and the City: Observational Evidence That Urbanization and Neighborhood Deprivation Are Associated With Escalation in Chronic Analgesic Treatment	127
SCR25-1 Posttraumatic Stress Disorder Is Associated With Increased Incidence of Insulin Resistance and Metabolic Syndrome.	148
SCR30-1 Addressing PTSD in Primary Care in the Veterans Health Administration: A Work in Progress	157

Seminars

SM07 Posttraumatic Stress Disorder and Coronary Artery Disease	98
SM13 Primary Care Skills for Psychiatrists	157

Symposia

S006 Curricula for Teaching Residents to Work in Integrated Care.	81
S030 Women's Health Across the Reproductive Lifespan	99
S049 Integrated Treatment for Personality Disorders: Beyond Specialized Treatments	107
S109 Community Partners in Care: Results From a Community-Partnered, Comparativeness Effective Study to Improve Outcomes for Depression in Los Angeles	145
S112 Psychotropic Medications in Patients With Pacemakers and Defibrillators	145
S129 First Steps in Helping Patients With First-Episode Psychosis	153

	Page #
Workshops	
W009 Care of Complex Traumatic Brain Injury Patients in the United States Military.	84
W012 Improving Quality: The Key to High-Performing Mental Health Care Systems	84
W024 Integrated Care and the Patient-Centered Medical Home in the Veterans Health Administration: What Has Six Years of National Implementation Taught Us?	90
W064 Checklists, Toolkits, and Evidence-Based Policy: New York Office of Mental Health Strategies to Improve Evidence-Based Antipsychotic Prescribing	121
W068 Application of Yogic Techniques in Mental Health and Illness	121
W079 Understanding and Operationalizing the Somatic Symptom Disorders.	124
W081 To Sleep or Not to Sleep: Psychotropics and Sleep Architecture . . .	128
W086 Noncommunicable Diseases, Collaborative and Integrated Care: Essentials for the Practicing Physician and the Health Team.	128
W105 Training Psychiatry Residents in College Mental Health	143
W133 Comprehensive Care for Patients With Medical and Psychiatric Comorbidity: A New Model of Care and Opportunity for Psychiatrists.	155
W148 The Future Is Now: The Future of Psychiatry Through the Eyes of New Psychiatrists	158
W159 Perinatal Psychiatry: New Opportunities for Prevention, Treatment, and Education	161

**Interprofessional Relations
(incl. split treatment, scope of practice, etc.)**

Workshops	
W148 The Future Is Now: The Future of Psychiatry Through the Eyes of New Psychiatrists	158
W153 A Career in Child and Adolescent Psychiatry: From a Developmental Perspective	158

Lesbian/Gay/Bisexual/Transgender

Lectures

- L23** The Critical Role of Family Support in Promoting Risk & Well-Being for LGBT Children & Youth 135

Master Courses

- MC01** Treating the LGBT Patient 79

Media Workshops

- MW06** We Were Here: A Documentary About Surviving the AIDS Epidemic in San Francisco 109
- MW11** Teaching Cultural Competency: Identifying and Changing Stereotypes Using Film With Emphasis on Gender Identity Disorder .. 143

Symposia

- S048** Transgender Wellness Across the Lifespan: What’s New in Clinical Care, Education, and Research? 107
- S062** The Practice Parameter for Lesbian, Gay, Bisexual, Gender Variant, and Transgender Youth From the American Academy of Child and Adolescent Psychiatry 119
- S101** Sexual Disorders and Sexual Health in ICD-11: Parallels and Contrasts With DSM-5 139
- S139** Bullying and Suicide: The Mental Health Crisis of LGBT Youth, What Is Being Done About It, and How You Can Help 159
- S143** Asylum Seekers and Refugees: Mental Health Challenges and Needs. . . 160

Workshops

- W077** Emotional and Sexual Intimacy Among Gay Men: Mental Health Issues and Treatment Approaches to Relationship Problems 123
- W100** To Be or Not to Be Out: Gay and Transgender Psychiatrists Discuss Implications for Faculty, Trainees, and Patients 141

Military/Veterans and Their Families

Advances in Series

- AS5** Advances in PTSD 134

Page #

Courses

- CO12** Yoga of the East and West Experiential Program for Stress, Anxiety, PTSD, Mass Disasters, Stress-Related Medical Conditions, and More 101

Media Workshops

- MW03** “Healthy Minds” Public Television Series: Military Mental Wellness 90

Presidential Symposia

- PS05** Recognizing and Addressing Distinctive Needs Among Diverse Patients With Addictions: Adolescents, Women, Veterans, and Seniors 98

Scientific and Clinical Reports

- SCR14-1** New Options for Military Posttraumatic Stress Disorder and Suicidality 120
- SCR14-2** Spice, Bath Salts, and the U.S. Armed Forces: Research on Designer Drugs in the U.S. Military 120
- SCR14-3** The Psychiatry Consult Service in a Hospital at War 120
- SCR28-1** Battlefield Ethics and Psychological Health: The Impact of a Training Intervention 156
- SCR28-2** Embedded Behavioral Health: The Army’s New Model of Community Behavioral Health Care. 156
- SCR28-3** Effectiveness of Mental Health Screening and Coordination of Care Through the Military Deployment Cycle. . 156
- SCR30-2** What Can Ferenczi Still Teach Us About the Treatment of Veterans With Combat Stress? 157

Symposia

- S009** Posttraumatic Stress Disorder Care in the U.S. Department of Veterans Affairs . . . 82
- S024** Biomarker Studies of Posttraumatic Stress Disorder in Combat Veterans 89
- S032** Traumatic Brain Injury in Civilians, Athletes, and Soldiers 100
- S035** Research Updates and New Directions for Suicide Prevention in the Veterans Administration 100
- S052** The Psychiatrist’s Role in Reducing the Number of Persons With Mental Illnesses in the Criminal Justice System. . 117

Page #

	Page #
S055 U.S. Department of Veterans Affairs/ Department of Defense Clinical Practice Guideline for Suicide Prevention. . .	118
S069 Traumatic Brain Injury in the U.S. Military: From Roadside to Bedside.	125
S083 Military Posttraumatic Stress Disorder and its Complex Comorbidities: Advances in Diagnosis and Treatment	136
S113 Bringing the Uniform Out of the Closet: Artistic and Clinical Perspectives of Gay Military Life Before and After “Don’t Ask, Don’t Tell”. .	146
Workshops	
W001 Women at War: Perspectives From Military Psychiatry	83
W009 Care of Complex Traumatic Brain Injury Patients in the United States Military.	84
W013 Complementary and Alternative Therapy in U.S. Military Settings	86
W024 Integrated Care and the Patient- Centered Medical Home in the Veterans Health Administration: What Has Six Years of National Implementation Taught Us?	90
W032 PTSD Clinical Pathway Development Within the Department of Defense	101
W035 Personal Experiences in the Combat Zone	102
W040 Violence and the American Soldier	104
W057 Mefloquine Neurotoxicity Plausibly Contributes to the Burden of PTSD, TBI, Suicide, and Violence Within the U.S. Military.	119
W071 Management of the Difficult Service Member or Veteran.	123
W073 Controversies Around Posttraumatic Stress Disorder.	123
W083 Steroid Use and Consequences in the Military.	128
W097 Military/Veteran-Friendly Practices and Health Systems.	141
W107 Mild Traumatic Brain Injury: Assessment and Initial Management With Neuropharmacology.	143
W108 Traumatic Brain Injury and PTSD: Easing the Pain	143
W118 You Be the Neurologist: Diagnosis and Treatment of Mild TBI in a Case Study Format	149

	Page #
W128 Using Empirical Clinical Practice Data to Inform Policy and Improve Care for Service Members	155
W139 Working as a Civilian Psychiatrist on a Military Base	156

Minority Groups and Cross-Cultural/Global Psychiatry

Scientific and Clinical Reports

SCR12-2 Chinese Americans Knowledge of Behavioral and Psychiatric Symptoms of Dementia: A Mental Illness Literacy Survey	108
SCR13-2 Evidence-Based Medicine, Psychiatry, and BDSM	117
SCR15-1 Lessons of Wisdom From Indigenous Territories: Do Cultural Concepts Improve Clinical Psychiatry? . .	123
SCR22-3 Depressive Symptoms and Suicidal Ideation Among College Students In Bombay: A Study of 3,300 Students	142

Small Interactive Sessions

SI 22 Women in Psychiatry: Personal Perspectives	142
--	-----

Symposia

S010 Update on the Status of Psychiatry in the Arab World	82
S037 Work, Mental Health, and Cultural Diversity: A Dynamic Triad.	100
S046 The Impact of Culture, Ethnicity, and Ethnopsychopharmacology on Mood Disorders: An Update	106
S076 Interconnections Between Child Welfare and Mental Health	126
S099 Contemporary Issues in Sports Psychiatry: A Global Perspective	139
S107 Fostering Resilience and Empowerment in Women Affected by Gender-Based Violence and Poverty Across the Globe.	144
S131 Found in Translation: Challenges and Opportunities in Translating Mental Health Care Into a Chinese Context	154
S132 Immigration and Its Adversities: Mental Illness, Detention, and Deportation	154
S134 Psychiatry in Multicultural Settings: Training and Practice	154
S143 Asylum Seekers and Refugees: Mental Health Challenges and Needs. . .	160

	Page #
Workshops	
W021 United Kingdom Critical Psychiatry Network: Implications for APA and Global Psychiatry	89
W038 The Cultural Formulation Interview: Applying the DSM-IV-TR Outline for Cultural Formulation for DSM-5	103
W044 Acculturative Family Distancing: Developmental and Clinical Phenomena for Children of Immigrants . .	104
W065 Cross-Cultural Common Denominators: Resiliency in Traumatized Children and Adolescents . .	121
W088 Guess Who's Coming to Dinner? Challenges and Strengths of Intercultural Intimate Relationships	128
W096 Americans Abroad: The Psychiatric Epidemiology of American Diplomats and Family Members Serving Overseas With the Department of State	140
W100 To Be or Not to Be Out: Gay and Transgender Psychiatrists Discuss Implications for Faculty, Trainees, and Patients	141
W135 Positive Psychiatry: A Strengths-Based Recovery Model Focused on Underrepresented Minorities in Medical School and Residency	155
W136 Advancement in Academic Career for Women International Medical Graduates	156
W154 E-Psychiatry: How Innovative Websites Reach Diverse Populations	158

Neurocognitive Disorders

Courses	
CO04 Healthy Brain Aging: Evidence-Based Methods to Preserve and Improve Brain Function	79
CO17 Practical Assessment and Treatment of Behavior Disturbance for Those With Moderate to Severe Dementia	114
CO29 Neurodegenerative Disorders Presenting as Psychiatric Disorders in the Mental Health Setting	116

Lectures	
L07 Beneficial Effects of Novel Antagonists of GHRH in Different Models of Alzheimer's Disease	97

Scientific and Clinical Reports	
SCR17-4 Disorder of Self-Awareness in Schizophrenia: Impaired Psychological Proprioception	127
Small Interactive Sessions	
SI 03 The Art of Being a Geriatric Psychiatrist: Integrating Clinical Research Findings Into Patient Care	86
SI08 Effort, Exaggeration, and Malingering After Concussion: What Are we Missing?	104
Symposia	
S019 Geriatric Psychopharmacology: Perils to Pearls	88
S026 Frontotemporal Dementia: Where Neurology and Psychiatry Meet	98
S052 The Psychiatrist's Role in Reducing the Number of Persons With Mental Illnesses in the Criminal Justice System . .	117
S054 Updates in Neuropsychiatry	118
S069 Traumatic Brain Injury in the U.S. Military: From Roadside to Bedside	125
S125 Management of the Noncognitive Signs and Symptoms of Dementias/ Major Neurocognitive Disorders: Dilemma or Opportunity?	153
S142 Update on Delirium: Novel Perspectives on Etiology, Diagnosis, Prevention, Treatment, and Long-Term Outcomes	160

Workshops	
W020 Strategies to Reduce Utilization of Antipsychotics in Long-Term Care	87
W048 When the Pursuit of Wellness in One Domain Leads to Disability in Another Domain: Implications of Evidence for Health Care and Health Policy	108
W062 Ethical Issues In Geriatric Psychiatry	120
W108 Traumatic Brain Injury and PTSD: Easing the Pain	143
W124 Using Evidence to Optimize Care: Treating Behavioral and Psychological Symptoms of Dementia in the Era of Black Box Warnings	149
W143 Dementia: What Kind Is It and What Do You Do About It?	157

	Page #
Neurodevelopmental Disorders	
Master Courses	
MC02 Update on Pediatric Psychopharmacology . . .	79
Scientific and Clinical Reports	
SCR06-2 22Q13 Deletion Syndrome: Results From Comprehensive Clinical and Genetic Evaluations	89
SCR13-3 Paternal Bisphenol A Exposure Alters Spatial Memory and Sexual Differentiation of Emotional Response in Rat	117
Symposia	
S102 Update on Tourette's Disorder: Does One Size Fit All?	139
Workshops	
W015 Autism and Learning Interventions: From Early Days to the Next Frontier	86
W028 Challenging Cases: Management of Patients With Intellectual Disabilities and Sexually Offensive Behaviors	90
Neuropsychiatry	
Advances in Series	
AS2 Advances in the Management of Traumatic Brain Injury	97
Courses	
CO17 Practical Assessment and Treatment of Behavior Disturbance for Those With Moderate to Severe Dementia	114
CO19 ECT Practice Update for the General Psychiatrist	114
CO20 Advances in Neuropsychiatry: The Neuropsychiatry of Emotion and Its Disorders	114
CO24 ADHD in Adults: From Clinical Research to Practice	114
CO29 Neurodegenerative Disorders Presenting as Psychiatric Disorders in the Mental Health Setting	116
Lectures	
L10 Prion Biology: New Interface Between Psychiatry and Neurology	103

	Page #
Scientific and Clinical Reports	
SCR07-1 Quetiapine Prevents Hippocampal White Matter Damage in the Brain of Global Cerebral Ischemia Mouse: A Model of Vascular Depression.	98
SCR12-2 Chinese Americans Knowledge of Behavioral and Psychiatric Symptoms of Dementia: A Mental Illness Literacy Survey	108
SCR17-1 Affective Manifestations of Stiff-Person Syndrome: A Case Report With Clinical Implications.	127
SCR17-2 Probable Creutzfeld-Jakob Disease: A Neuropsychiatric Presentation	127
SCR17-4 Disorder of Self-Awareness in Schizophrenia: Impaired Psychological Proprioception	127
Seminars	
SM05 Mind! Lessons from the Brain	98
Small Interactive Sessions	
SI08 Effort, Exaggeration, and Malingering After Concussion: What Are we Missing?	104
SI 26 Acute Brain Failure: A Discussion About the Effects and Management of Delirium	156
Symposia	
S026 Frontotemporal Dementia: Where Neurology and Psychiatry Meet	98
S054 Updates in Neuropsychiatry	118
S069 Traumatic Brain Injury in the U.S. Military: From Roadside to Bedside	125
S082 Mindfulness-Based Stress Reduction Meditation to Promote Resiliency and Treat Mood and Anxiety Disorders . .	136
S083 Military Posttraumatic Stress Disorder and its Complex Comorbidities: Advances in Diagnosis and Treatment	136
S090 Psychoneuroimmunology: Clinical Application of an Emerging Field in Medicine	137
S102 Update on Tourette's Disorder: Does One Size Fit All?	139
S110 Implications of Spiritual Experiences to the Understanding of Mind-Brain Relationship	145

	Page #
Workshops	
W003 Medical Conditions Mimicking Psychiatric Disorders Versus Psychiatric Disorders Mimicking Medical Conditions: Diagnostic and Treatment Challenges	83
W009 Care of Complex Traumatic Brain Injury Patients in the United States Military	84
W027 EEG in Psychiatric Practice	90
W108 Traumatic Brain Injury and PTSD: Easing the Pain	143
W122 Psychiatric Disorders in Epilepsy	149
 Nonpharmacological Somatic Therapies (ECT, TMS, etc.)	
Courses	
CO36 Brain Stimulation in Psychiatry	134
Master Courses	
MC06 2013 Psychiatry Review	135
Media Workshops	
MW14 A Movie on Two Diseases, ADHD and Parkinson's, and Their Impacts on Growth, Development, Interpersonal Relationships, Sex, Love, Meds, and Other Drugs	159
Scientific and Clinical Reports	
SCR27-3 Effectiveness of Transcranial Magnetic Stimulation (TMS) for Anxious Depression	152
Symposia	
S115 Approaches to Treating Refractory Obsessive-Compulsive Disorder Across the Lifespan	146
 Obsessive-Compulsive and Related Disorders	
Advances in Research	
AR1 Advances in Research	115
Case Conferences	
CC7 Clinical Case Discussion of a Core Feature Model of OCD: New Perspectives on Treatment Resistance	147

	Page #
Media Workshops	
MW09 Shame and the Sex Addict: Managing Sexual Compulsions in the Time of DSM-5	130
Scientific and Clinical Reports	
SCR24-3 A Single-Blind Randomly Controlled Trial of Cognitive Behavioural Therapy With SSRIs on Obsessive-Compulsive Disorder	148
Small Interactive Sessions	
SI 07 Body Dysmorphic Disorder	104
Symposia	
S080 Obsessive-Compulsive and Related Disorders in DSM-5	126
S102 Update on Tourette's Disorder: Does One Size Fit All?	139
S115 Approaches to Treating Refractory Obsessive-Compulsive Disorder Across the Lifespan	146
Workshops	
W145 The Use of Exposure and Ritual Prevention With OCD: Key Concepts and New Directions	157
W156 Management of Treatment Refractory Obsessive-Compulsive Disorder	161
 Pain Management	
Courses	
CO12 Yoga of the East and West Experiential Program for Stress, Anxiety, PTSD, Mass Disasters, Stress-Related Medical Conditions, and More	101
CO34 Rational Opioid Prescribing and Prescription Drug Abuse	122
Scientific and Clinical Reports	
SCR18-1 Pain and the City: Observational Evidence That Urbanization and Neighborhood Deprivation Are Associated With Escalation in Chronic Analgesic Treatment	127
SCR18-3 The Burden of Illness in Depression Accompanied by Sleep Disturbances and Chronic Pain	127

	Page #
Seminars	
SM11 Narrative Hypnosis With Special Reference to Pain.....	122
Symposia	
S124 Update on Prescription Opioid Abuse and Treatment Options for the Psychiatrist.....	152
Workshops	
W079 Understanding and Operationalizing the Somatic Symptom Disorders.....	124
W123 Issues in the Treatment of Pain and Addiction.....	149
Paraphilias	
Scientific and Clinical Reports	
SCR13-2 Evidence-Based Medicine, Psychiatry, and BDSM.....	117
Symposia	
S101 Sexual Disorders and Sexual Health in ICD-11: Parallels and Contrasts With DSM-5.....	139
Patient Safety	
Case Conferences	
CC1 Coping With the Suicide Death of a Patient.....	103
Courses	
CO21 Patient Safety and Quality Improvement in the Practice of Psychiatry.....	114
Forum	
F04 Treatment of the Pregnant Woman and Her Child: An American Journal of Psychiatry Forum.....	120
Scientific and Clinical Reports	
SCR11-1 Suicide on Facebook: Suicide Assessment Using Online Social Media..	108
Small Interactive Sessions	
SI 02 The Suicidal Patient: Assessment and Management.....	84

	Page #
Symposia	
S043 Attention Deficit Hyperactivity Disorder and Driving Safety.....	106
S055 U.S. Department of Veterans Affairs/ Department of Defense Clinical Practice Guideline for Suicide Prevention..	118
Workshops	
W007 Disruptive Behavior in the Workplace: Dealing With the Distressed and Disruptive Physician.....	84
W028 Challenging Cases: Management of Patients With Intellectual Disabilities and Sexually Offensive Behaviors.....	90
W050 Responding to the Impact of Suicide on Clinicians.....	108
W076 Universal Behavioral Precautions: A Workshop for Development of a Hospital Crisis Response Team, a Smarter Team, and a Safer Hospital.....	123
W134 The Mentally Ill and Guns: A Perfect Target?.....	155
Personality Disorders	
Courses	
CO02 Mentalization-Based Treatment (MBT) for Borderline Personality Disorder (BPD): Introduction to Clinical Practice.....	79
CO09 Good Psychiatric Management (GPM) for Borderline Personality Disorder (BPD): What Every Psychiatrist Should Know.....	97
CO38 A Psychodynamic Approach to Treatment-Resistant Mood Disorders: Breaking Through Treatment Resistance by Focusing on Comorbidity and Axis II.....	134
Forum	
F09 A Resident's Guide to Borderline Personality Disorder From the Experts: Part 1.....	142
F10 A Resident's Guide to Borderline Personality Disorder From the Experts: Part 2.....	147

	Page #
Media Workshops	
MW12 Leaving Pleasantville: Exploring the Movie “Pleasantville” as a Way to Identify and Treat Obsessive Character Structures	149
Scientific and Clinical Reports	
SCR08-1 Interactions of Borderline Personality Disorder and Anxiety Disorders, Eating Disorders, and Substance Use Disorders Over 10 Years . . .	98
SCR08-2 Ecological Momentary Assessment of Affective Lability in Borderline Personality and Bipolar II Disorders	98
SCR08-3 Determine the Impact of Borderline Personality Disorder in the Treatment Outcome of Depression.	98
SCR26-1 The Reliability, Factor Structure, and Validity of the Personality Inventory for DSM-5 in a Psychiatric Sample	152
SCR26-2 Mortality in Patients With Personality Disorder	152
SCR26-3 Adolescence and the Reorganization of Infant Development: A Neuro-Psychoanalytic Model	152
Seminars	
SM04 Trauma-Informed Care: Principles and Implementation	85
SM08 Transference-Focused Psychotherapy for Borderline Personality Disorder: Describing, Observing, and Discussing the Therapy. . .	98
Small Interactive Sessions	
SI10 Mentalizing in Mental Health Practice . .	117
Symposia	
S013 The Long-Term Course of Borderline Personality Disorder: 16-year Findings From the McLean Study of Adult Development	83
S020 The Other Half: Borderline Personality Disorder in Men	88
S022 Update on Treatment of Personality Disorder Traits.	88
S045 Overview of the Revision of the ICD-11 Classification of Mental and Behavioral Disorders	106
S049 Integrated Treatment for Personality Disorders: Beyond Specialized Treatments	107

	Page #
S071 Looking Towards DSM-5.1: The Utility of Assessing Personality Functioning and Traits in Personality Disorder Diagnosis.	125
S078 The Future of Bipolar Disorder: Genetics, Diagnosis, and Treatment	126
S087 Perspectives on Good Psychiatric Management	137
S095 Divergent International Guidelines for the Pharmacologic Treatment of Borderline Personality Disorder	138
S103 Schema Therapy: An Integrative Approach to Challenging and Difficult Treatment Populations	144
S105 New Perspectives on the Interpersonal Dimension in the Personality Disorders	144
S121 Culture and DSM-5: Changes to Disorder Criteria and Text	147
S123 Near Truths, Truths, and Untruths: Mythbusters 2	152
S135 Treatment of Personality Disorders	154
S144 Personality Disorders Over the Lifespan . .	160
Workshops	
W058 “Crisis Junkies”: Stereotypes Affecting the Treatment of Patients With Borderline Personality Disorder . . .	120
W074 The Use of ACT, CBASP, and DBT for Treatment Refractory Psychiatric Illness	123
W126 Cognitive Behavior Therapy for Personality Disorders	149
W144 Dynamic Therapy With Self-Destructive Patients With Borderline Personality Disorder: An Alliance-Based Intervention for Suicide.	157

Political and Economic Issues (incl. Human Rights)

Courses	
CO31 Can’t Work or Won’t Work? Psychiatric Disability Evaluations.	122

Forum	
F07 Humanitarian Challenges in Psychiatry: A Model of Forensics, Ethics, and Advocacy	135

Media Workshops	
MW04 “Voices”	97

	Page #
Presidential Symposia	
PS1 Envisioning a New Psychiatry: Radical Perspectives	80
Scientific and Clinical Reports	
SCR15-2 Working With Refugees and Understanding the Culture of Trauma . . .	123
Symposia	
S039 Achievement, Innovation, and Leadership in the Affective Spectrum . . .	105
S093 Human Sex Trafficking: The Realities and Challenges of this National and International Tragedy	138
S107 Fostering Resilience and Empowerment in Women Affected by Gender-Based Violence and Poverty Across the Globe	144
S113 Bringing the Uniform Out of the Closet: Artistic and Clinical Perspectives of Gay Military Life Before and After “Don’t Ask, Don’t Tell” . .	146
S132 Immigration and Its Adversities: Mental Illness, Detention, and Deportation	154
S137 Antidepressants in Major Depressive Disorder: The Efficacy Debate	159
S143 Asylum Seekers and Refugees: Mental Health Challenges and Needs . . .	160
Workshops	
W51 How to Use Federal Disability Law to Help Clients With Problems at Work . .	108
W072 Mental Health, Involuntary Treatment, and Due Process of Law	123
W090 Psychiatry in the Courts: Hot Topics . . .	128
W120 The Physician Payments Sunshine Act: What Psychiatrists Need to Know . .	149
W129 Hybrid Research-Advocacy Organizations, Disease Paradigms, and DSM: A Case Study of Autism	155
W134 The Mentally Ill and Guns: A Perfect Target?	155
Posttraumatic Stress Disorder	
Advances in Medicine	
AM1 Protective Versus Harmful Effects of Stress: Basic Mechanisms and Clinical Implications	85

	Page #
Advances in Series	
AS1 Advances in Brief Therapy	87
Case Conferences	
CC5 Psychodynamic Approaches to the Difficult-to-Treat Patient	122
Courses	
CO12 Yoga of the East and West Experiential Program for Stress, Anxiety, PTSD, Mass Disasters, Stress-Related Medical Conditions, and More	101
Presidential Symposia	
PS02 Forensic Psychiatry for the General Psychiatrist: A Practical Guide for Legally-Sound Assessments and Treatment	80
Scientific and Clinical Reports	
SCR05-2 Hurricane Katrina’s Psychological and Neuroendocrine Impact on Relocated Adolescents: A Pilot Study	89
SCR08-1 Interactions of Borderline Personality Disorder and Anxiety Disorders, Eating Disorders, and Substance Use Disorders Over 10 Years . . .	98
SCR14-3 The Psychiatry Consult Service in a Hospital at War	120
SCR15-2 Working With Refugees and Understanding the Culture of Trauma . . .	123
SCR25-1 Posttraumatic Stress Disorder Is Associated With Increased Incidence of Insulin Resistance and Metabolic Syndrome	148
SCR25-2 A Brain Connectivity Perspective of PTSD	148
SCR25-3 Morgellons Versus Psychic Trauma: A Case of Tactile Hallucinations After Oral Surgery	148
SCR28-1 Battlefield Ethics and Psychological Health: The Impact of a Training Intervention	156
SCR28-3 Effectiveness of Mental Health Screening and Coordination of Care Through the Military Deployment Cycle . .	156
SCR30-1 Addressing PTSD in Primary Care in the Veterans Health Administration: A Work in Progress	157
SCR30-2 What Can Ferenczi Still Teach Us About the Treatment of Veterans With Combat Stress?	157

	Page #
Seminars	
SM04 Trauma-Informed Care: Principles and Implementation	85
SM07 Posttraumatic Stress Disorder and Coronary Artery Disease	98
Symposia	
S017 The Importance of Patient Treatment Preference in Clinical Outcome.	88
S024 Biomarker Studies of Posttraumatic Stress Disorder in Combat Veterans	89
S045 Overview of the Revision of the ICD-11 Classification of Mental and Behavioral Disorders	106
S053 Advances in Clinical Research in ADHD	117
S064 Trauma and Stress-Related and Dissociative Disorders in DSM-5	119
S082 Mindfulness-Based Stress Reduction Meditation to Promote Resiliency and Treat Mood and Anxiety Disorders	136
S093 Human Sex Trafficking: The Realities and Challenges of this National and International Tragedy	138
S143 Asylum Seekers and Refugees: Mental Health Challenges and Needs	160
Workshops	
W013 Complementary and Alternative Therapy in U.S. Military Settings	86
W057 Mefloquine Neurotoxicity Plausibly Contributes to the Burden of PTSD, TBI, Suicide, and Violence Within the U.S. Military.	119
W065 Cross-Cultural Common Denominators: Resiliency in Traumatized Children and Adolescents	121
W073 Controversies Around Posttraumatic Stress Disorder.	123
W083 Steroid Use and Consequences in the Military.	128
W107 Mild Traumatic Brain Injury: Assessment and Initial Management With Neuropharmacology	143
W118 You Be the Neurologist: Diagnosis and Treatment of Mild TBI in a Case Study Format	149
W128 Using Empirical Clinical Practice Data to Inform Policy and Improve Care for Service Members	155

	Page #
Practice Management (incl. starting and closing a practice, marketing, etc.)	
Media Workshops	
MW02 The Holding Environment: Photographs of Psychotherapy Rooms	87
Presidential Symposia	
PS12 Psychiatrists Who Write for the General Public: Exploring Our Role as Educators, Promoters, and Dissenters	144
Symposia	
S091 Getting Started With Electronic Health Records in Your Practice	137
Workshops	
W008 Psychotherapeutic Strategies to Enhance Medication Adherence	84
W032 PTSD Clinical Pathway Development Within the Department of Defense	101
W067 Measurement-Based Care in Private Practice	121
W091 How to Establish an ECT Service in a General Hospital Setting	139
W093 Supervisory, Consultative, Collaborative Relationships: Liability Issues With Split Treatment	140
W112 Are You My Doctor? Defining Duty in Malpractice Cases	143
Psychiatric Rehabilitation and Recovery	
Courses	
CO31 Can't Work or Won't Work? Psychiatric Disability Evaluations	122
Scientific and Clinical Reports	
SCR10-4 The Management of Treatment Resistant Depression	104
SCR11-3 A Web-Based Shared Decision Making System (MyPSYCKES) to Promote Wellness and Empower Vulnerable Populations.	108
SCR32-4 Generalizability in the Family to Family Education Program Randomized Wait-List Control Trial	161

	Page #
Symposia	
S007 Cutting-Edge Treatment of Schizophrenia Over the Life Cycle: New Data and New Strategies	81
Workshops	
W51 How to Use Federal Disability Law to Help Clients With Problems at Work	108
Psychiatric Services: Organization and Delivery	
Courses	
CO21 Patient Safety and Quality Improvement in the Practice of Psychiatry	114
Lectures	
L05 Science to Practice: Role of the Leadership in Narrowing the Gap	89
Presidential Symposia	
PS1 Envisioning a New Psychiatry: Radical Perspectives	80
Scientific and Clinical Reports	
SCR01-3 Residential Versus Outpatient Substance Abuse Treatment for Older Adults With Co-Occurring Psychiatric Conditions and Chemical Dependency	80
SCR03-1 CADET: Clinical and Cost-Effectiveness of Collaborative Care for Depression in United Kingdom Primary Care, a Cluster Randomized Controlled Trial	85
SCR03-2 Primary Care and Mental Health Integration: Overcoming the Clash of Custom and Culture	85
SCR03-3 Mental Health in Primary Care: New Perspectives on the Center Support for Family Health Southeast of Sao Paulo, Brazil	85
SCR03-4 Integrating Collaborative Care: General Hospital Cost Perspectives From a Transitional Collaborative Care Program, the Med Psych Center Approach	85
SCR14-3 The Psychiatry Consult Service in a Hospital at War	120

	Page #
SCR22-1 Experience and Evaluation of Hospital-Based Training of University Teachers for Suicide Prevention in Mumbai, India	142
SCR22-2 Pattern of Service Utilization of Suicide Prevention Helpline Together With Community Mental Health Services in Mumbai	142
SCR28-2 Embedded Behavioral Health: The Army's New Model of Community Behavioral Health Care	156
SCR29-2 Data Available on Admission Predict 30-Day Readmission in Psychiatric Inpatients	156
SCR29-3 Measurement of Clinical Risk of Stigma and Discrimination of Mental Illnesses Using Quantification of Stigma Scale: Preliminary Findings	156
SCR30-1 Addressing PTSD in Primary Care in the Veterans Health Administration: A Work in Progress	157
Symposia	
S049 Integrated Treatment for Personality Disorders: Beyond Specialized Treatments	107
S076 Interconnections Between Child Welfare and Mental Health	126
S109 Community Partners in Care: Results From a Community-Partnered, Comparativeness Effective Study to Improve Outcomes for Depression in Los Angeles	145
S120 Refugees and Exiles: Mental Health Implications, Repatriation, and Integration	147
S129 First Steps in Helping Patients With First-Episode Psychosis	153
S140 Return to Work: The Most Underutilized "Pill" in the Psychiatrist's Formulary	160
Workshops	
W008 Psychotherapeutic Strategies to Enhance Medication Adherence	84
W009 Care of Complex Traumatic Brain Injury Patients in the United States Military	84
W012 Improving Quality: The Key to High-Performing Mental Health Care Systems	84

	Page #
W024 Integrated Care and the Patient-Centered Medical Home in the Veterans Health Administration: What Has Six Years of National Implementation Taught Us?.....	90
W027 EEG in Psychiatric Practice	90
W029 Sports Psychiatry: Supporting Life Balance and Peak Performance for Athletes Across the Lifespan	90
W049 Supporting Healthy Transitions From Adolescence to Adulthood in Special Populations	108
W064 Checklists, Toolkits, and Evidence-Based Policy: New York Office of Mental Health Strategies to Improve Evidence-Based Antipsychotic Prescribing	121
W072 Mental Health, Involuntary Treatment, and Due Process of Law	123
W091 How to Establish an ECT Service in a General Hospital Setting	139
W119 Improving Clinical Efficiency With Do-It-Yourself Intranet Web Browser Applications	149
W130 Psychiatric Services in Jails and Prisons: An Update on the APA Guidelines	155
W133 Comprehensive Care for Patients With Medical and Psychiatric Comorbidity: A New Model of Care and Opportunity for Psychiatrists.....	155
W148 The Future Is Now: The Future of Psychiatry Through the Eyes of New Psychiatrists	158

**Psychiatrists:
Professional and Personal Issues**

Case Conferences

CC1 Coping With the Suicide Death of a Patient	103
---	-----

Forum

F01 The Path to Lifetime Achievement: The Role of APA in Career Success Stories ..	83
F06 Psychiatric Residents and the Creative Process.....	134

Lectures

L17 Psychiatry, the AMA, and Medicine: The Next Chapter	116
--	-----

Presidential Symposia

PS03 Psychotherapy: Expanse, Education, and Efficacy	87
PS06 The Contributions of IMGs to Psychiatry in the U.S.	105
PS09 Medical Student Recruitment for Psychiatry Residency: A Global Perspective	117
PS10 DSM-5 and Residency Training: Opportunities and Challenges.....	124

Small Interactive Sessions

SI14 Seeking Fulfillment and Balance in Your Professional and Personal Lives....	121
SI 18 Psychodynamic Psychotherapy in the Era of the Internet.....	136
SI 19 Professionalism and the Professional Society.....	136
SI 20 FOCUS Major Depressive Disorder Maintenance of Certification (MOC) Workbook.....	140
SI 22 Women in Psychiatry: Personal Perspectives	142
SI 24 Motivation and Change: The Motivational Interviewing Approach From Treating Addiction to Building Organizations.....	148

Symposia

S037 Work, Mental Health, and Cultural Diversity: A Dynamic Triad.....	100
S072 Patient Suicide in Residency Training ..	125
S123 Near Truths, Truths, and Untruths: Mythbusters 2	152

Workshops

W007 Disruptive Behavior in the Workplace: Dealing With the Distressed and Disruptive Physician	84
W010 Resilience and Risk: How Women Psychiatrists Balance Life-Work Issues Across the Lifespan	84
W016 The Risks and Responsible Roles for Psychiatrists Who Interact With the Media..	86
W017 Psychiatrists Who Have Survived the Suicide Death of a Loved One: Their Insights	86
W021 United Kingdom Critical Psychiatry Network: Implications for APA and Global Psychiatry	89
W042 Children of Psychiatrists	104

	Page #
W043 Rejuvenating Empathy Through Reflective Writing: A Workshop for Clinicians	104
W045 What Are People Saying About You Online? Your E-Reputation and What You Can Do About It	104
W050 Responding to the Impact of Suicide on Clinicians	108
W058 “Crisis Junkies”: Stereotypes Affecting the Treatment of Patients With Borderline Personality Disorder	120
W059 Feeling Burnout? There is an App for That!	120
W069 ABPN and APA Perspectives on Maintenance of Certification	121
W075 What Happens Now That I’ve Graduated? Pearls, Pitfalls, and Strategies for Negotiating Your First Job and Other Transitions After Residency	123
W085 Professionalism in Social Networking: What Shouldn’t Be Tweeted, Blogged, or Posted	128
W087 Amplifying the Voice of Your Profession and Your Patients: Advocating for Your Patients in an Era of Health Care Reform	128
W089 American Board of Psychiatry and Neurology Update: Certification in Psychiatry and Its Subspecialties	128
W094 Research Literacy in Psychiatry: Part 1	140
W100 To Be or Not to Be Out: Gay and Transgender Psychiatrists Discuss Implications for Faculty, Trainees, and Patients	141
W101 Research Literacy in Psychiatry: Part 2	141
W104 Safety Measures for Victims of Stalking	141
W112 Are You My Doctor? Defining Duty in Malpractice Cases	143
W113 The Utility of Motivational Interviewing in Psychiatric Training	143
W132 Treating Medical Students and Physicians	155
W136 Advancement in Academic Career for Women International Medical Graduates	156
W138 Mentoring 101: Secrets for Success	156
W140 No Poster, No Publication, No Problem: A Step-by-Step Guide to Get You Started in the Scholarly Activity Process	156
W148 The Future Is Now: The Future of Psychiatry Through the Eyes of New Psychiatrists	158
W149 Don’t Call Me Baby: Sexual Harrassment of Female Physicians	158

Psychoanalysis

Courses

CO02 Mentalization-Based Treatment (MBT) for Borderline Personality Disorder (BPD): Introduction to Clinical Practice	79
--	----

Presidential Symposia

PS04 Meeting the Educational Needs of Residents and Early Career Psychiatrists	97
---	----

Small Interactive Sessions

SI10 Mentalizing in Mental Health Practice	117
---	-----

Workshops

W034 East Meets West: Lessons in Psychotherapy From The Bhagavad Gita	101
W060 Conflict Revisited: Psychotherapy Joins Neuroscience	120
W063 Psychotherapy of the Medically Ill: Overlapping Dynamic, CBT, and Interpersonal Approaches	120

Psychoimmunology

Courses

CO39 Neuropsychiatric Masquerades: Medical and Neurological Disorders That Present With Psychiatric Symptoms	134
---	-----

Scientific and Clinical Reports

SCR05-2 Hurricane Katrina’s Psychological and Neuroendocrine Impact on Relocated Adolescents: A Pilot Study	89
SCR17-1 Affective Manifestations of Stiff-Person Syndrome: A Case Report With Clinical Implications	127

Symposia

S090 Psychoneuroimmunology: Clinical Application of an Emerging Field in Medicine	137
S126 Brain, Mind, and Behavior: Biological Connections	153

Psychopharmacology

Advances in Series

AS3 Advances in Geriatric Psychopharmacology	105
---	-----

	Page #
AS4 Advances in Addiction Psychopharmacology	115
Courses	
CO01 Street Drugs and Mental Disorders: Overview and Treatment of Patients With Dual Diagnosis	79
CO11 Mood Disorders in Later Life	97
CO13 Treatment of Schizophrenia	101
CO15 Essentials of Assessing and Treating ADHD in Adults and Children	101
CO17 Practical Assessment and Treatment of Behavior Disturbance for Those With Moderate to Severe Dementia	114
CO24 ADHD in Adults: From Clinical Research to Practice	114
CO28 Psychodynamic Psychopharmacology: Practical Psychodynamics to Improve Pharmacologic Outcomes With Treatment-Resistant Patients	116
Forum	
F11 Reducing Long-Term Consequences From Atypical Antipsychotic Use in College Students	157
Lectures	
L04 CNS Drug Discovery and Development 2013: Problems, Promises, and Partnering	85
L09 ERB and LXR in CNS	102
L29 What Is a 21st Century Neurobiologically-Empowered Psychiatrist? Lessons From Crime Scene Investigators	148
Master Courses	
MC02 Update on Pediatric Psychopharmacology	79
MC06 2013 Psychiatry Review	135
MC08 Update on the Manual of Clinical Psychopharmacology	135
Scientific and Clinical Reports	
SCR04-1 Determination of Long-Term Outcome and Duration Before Relapse for Patients With Panic Disorders	86
SCR04-2 Panic Disorder: Effects of Comorbid Psychiatric Disorders on Treatment Response	86
SCR04-3 Cardiovascular Risks After Escitalopram Treatment in Patients With Panic Disorder	86

	Page #
SCR08-3 Determine the Impact of Borderline Personality Disorder in the Treatment Outcome of Depression	98
SCR17-1 Affective Manifestations of Stiff- Person Syndrome: A Case Report With Clinical Implications	127
SCR19-3 Impulsivity, Serotonin, and Gender	135
SCR21-1 Are Drug-Induced Movement Disorders Less With Second- Generation Antipsychotics?	140
SCR24-1 Long-Term Effectiveness of SSRI's on Social Anxiety Disorders	148
SCR27-1 Changes in Pharmacotherapy in Severe Major Depressive Disorder: A 12-Month Study of Physician and Patient Treatment Decisions	152
Small Interactive Sessions	
SI 04 Essentials of Psychopharmacology	98
SI 06 New Treatments in Schizophrenia	102
SI09 Evidence-Based Guide to Antidepressant Medications	108
SI12 Controversies of Child Psychopharmacology	117
SI15 Genetic Influences in Alcohol and Drug Use Disorders	121
Symposia	
S003 Update on Psychopharmacology in the Medically Ill	81
S007 Cutting-Edge Treatment of Schizophrenia Over the Life Cycle: New Data and New Strategies	81
S014 Advances in Geriatric Depression: The Pathophysiology and Treatment	87
S028 Women's Reproductive Issues in Mental Health: Updates and Controversies	99
S034 Bipolar Disorder: An Update on Diagnosis and Treatment	100
S041 Using Biomarkers to Select Treatments: An Illustration From the International Study to Predict Optimized Treatment for Depression	105
S044 Psychotherapy and Psychophar- macology in Patients With Cancer: Practical Considerations From Diag- nosis to the Palliative Phases	106
S065 Adverse Effects of Modern Antidepressant Treatments	119
S067 Using Genetics to Guide Psychotropic Pharmacotherapy Across the Lifespan	124
S075 Advances in Pharmacotherapies for Substance Use Disorders	126

	Page #
S112 Psychotropic Medications in Patients With Pacemakers and Defibrillators	145
S115 Approaches to Treating Refractory Obsessive-Compulsive Disorder Across the Lifespan	146
S123 Near Truths, Truths, and Untruths: Mythbusters 2	152
S128 Choosing the Right Treatment for Substance Abuse	153
S137 Antidepressants in Major Depressive Disorder: The Efficacy Debate	159

Workshops

W061 Comprehensive Treatment of Geriatric Depression	120
W064 Checklists, Toolkits, and Evidence-Based Policy: New York Office of Mental Health Strategies to Improve Evidence-Based Antipsychotic Prescribing	121
W081 To Sleep or Not to Sleep: Psychotropics and Sleep Architecture	128
W108 Traumatic Brain Injury and PTSD: Easing the Pain	143
W121 Treatment of Acute Mania: Algorithm From the Psychopharmacology Algorithm Project at the Harvard South Shore Program	149
W124 Using Evidence to Optimize Care: Treating Behavioral and Psychological Symptoms of Dementia in the Era of Black Box Warnings	149

Psychosomatic Medicine and Emergency Psychiatry

Case Conferences

CC2 When Patients Can't Decide: A Case Discussion of Good Clinical Practice, Ethics, Law, and the Boundaries of Self-Determination	115
CC8 Treating Depression in Cancer Patients	152

Courses

CO12 Yoga of the East and West Experiential Program for Stress, Anxiety, PTSD, Mass Disasters, Stress-Related Medical Conditions, and More	101
CO19 ECT Practice Update for the General Psychiatrist	114

	Page #
CO22 Emergency Psychiatry: Practical Tips From the Experts	114
CO39 Neuropsychiatric Masquerades: Medical and Neurological Disorders That Present With Psychiatric Symptoms	134

Forum

F02 Emergency Room Evaluation of Persons With Intellectual Disability and Psychiatric Disorder: Across the Lifespan	102
--	-----

Media Workshops

MW06 We Were Here: A Documentary About Surviving the AIDS Epidemic in San Francisco	109
--	-----

Presidential Symposia

PS07 Ethical Waves of the Silver Tsunami: Focus on Capacity, Decision Making, and End-of-Life Issues	116
PS08 The Psychiatrist's Role in Treating the Patient With Cancer	116

Scientific and Clinical Reports

SCR03-2 Primary Care and Mental Health Integration: Overcoming the Clash of Custom and Culture	85
SCR03-4 Integrating Collaborative Care: General Hospital Cost Perspectives From a Transitional Collaborative Care Program, the Med Psych Center Approach	85
SCR06-1 Epigenetics, Memory, Memes, and Culture in Mental Illness	89
SCR14-3 The Psychiatry Consult Service in a Hospital at War	120
SCR18-1 Pain and the City: Observational Evidence That Urbanization and Neighborhood Deprivation Are Associated With Escalation in Chronic Analgesic Treatment	127
SCR21-2 The Role of Psychiatry in the Development of a Comprehensive Approach for the Management of CNS Pharmacotherapy	140
SCR25-1 Posttraumatic Stress Disorder Is Associated With Increased Incidence of Insulin Resistance and Metabolic Syndrome	148
SCR31-2 Prevalence of Antenatal Depression: A Study From a Developing Country	158

	Page #
Seminars	
SM11 Narrative Hypnosis With Special Reference to Pain.....	122
Small Interactive Sessions	
SI13 A Discussion of Psycho-Oncology.....	121
SI 26 Acute Brain Failure: A Discussion About the Effects and Management of Delirium.....	156
Symposia	
S031 Eating Disorders Through the Lifespan: Exploring Diagnostic and Treatment Challenges Through Various Life Stages.....	99
S044 Psychotherapy and Psychopharmacology in Patients With Cancer: Practical Considerations From Diagnosis to the Palliative Phases.....	106
S047 Managing Illness Behavior Using Attachment Theory: Integrative Models in the Medically Ill.....	106
S054 Updates in Neuropsychiatry.....	118
S061 Decisions and Dilemmas: Update in the Management of Perinatal Mood Disorders.....	119
S112 Psychotropic Medications in Patients With Pacemakers and Defibrillators.....	145
S117 New Frontiers in Placebo Effects.....	146
S123 Near Truths, Truths, and Untruths: Mythbusters 2.....	152
S125 Management of the Noncognitive Signs and Symptoms of Dementias/ Major Neurocognitive Disorders: Dilemma or Opportunity?.....	153
S126 Brain, Mind, and Behavior: Biological Connections.....	153
S141 Death-Hastening Decisions and Psychiatric Consultations.....	160
S142 Update on Delirium: Novel Perspectives on Etiology, Diagnosis, Prevention, Treatment, and Long-Term Outcomes.....	160
Workshops	
W003 Medical Conditions Mimicking Psychiatric Disorders Versus Psychiatric Disorders Mimicking Medical Conditions: Diagnostic and Treatment Challenges.....	83

	Page #
W024 Integrated Care and the Patient-Centered Medical Home in the Veterans Health Administration: What Has Six Years of National Implementation Taught Us?.....	90
W031 Legal and Risk Management Issues in Psychosomatic Medicine: A Practical Approach.....	101
W063 Psychotherapy of the Medically Ill: Overlapping Dynamic, CBT, and Interpersonal Approaches.....	120
W079 Understanding and Operationalizing the Somatic Symptom Disorders.....	124
W084 You Can't Call My Mom: Balancing Privacy Versus Potential Negligence in Emergency Psychiatric Assessment... ..	128
W091 How to Establish an ECT Service in a General Hospital Setting.....	139
W114 Psychiatric Care in Severe Obesity: Preparing for Bariatric Surgery and Beyond.....	143
W116 Bath Salts, Zombies, and Crocodiles: Battling A New Designer-Drug Emergency.....	148
W127 Management of Alcohol Abuse, Withdrawal, and Dependence: A Practical Guide for General Psychiatrists... ..	155
W141 Ethics and IMG Residents: Challenges and Opportunities for Teaching.....	157

Relational Problems

Media Workshops	
MW12 Leaving Pleasantville: Exploring the Movie "Pleasantville" as a Way to Identify and Treat Obsessive Character Structures.....	149

Seminars	
SM06 Adult Sexual Love: Meanings, Processes, and Impediments.....	98

Symposia	
S047 Managing Illness Behavior Using Attachment Theory: Integrative Models in the Medically Ill.....	106
S105 New Perspectives on the Interpersonal Dimension in the Personality Disorders.....	144

	Page #
Workshops	
W030 Emergency Presentations to an Inner-City Psychiatric Service for Children and Adolescents	90
W063 Psychotherapy of the Medically Ill: Overlapping Dynamic, CBT, and Interpersonal Approaches	120
W111 Child Custody Evaluations: New Issues and New Methods	143

Religion, Spirituality and Psychiatry

Media Workshops	
MW01 Departures: Personal Transformation Through an Encounter With Death	80
MW07 Saying Goodbye: A Stimulus Video Documentary of Attachment and Loss at the End of Life.	116
MW08 A Case of Xenoglossy and the Nature of Consciousness	124

Scientific and Clinical Reports	
SCR06-3 Is There a Gene-Spiritual Connection?	89
SCR12-3 Ancient Civilization Concepts of Mental Health and Illness	108
SCR16-2 Schizophrenia and the Content of Apocalyptic Delusions	123
SCR32-1 Reflections on Human Existence: A Psychiatric Perspective	161

Symposia	
S066 Culture, Cognition, Values, and Wisdom	124
S110 Implications of Spiritual Experiences to the Understanding of Mind-Brain Relationship	145

Workshops	
W038 The Cultural Formulation Interview: Applying the DSM-IV-TR Outline for Cultural Formulation for DSM-5	103
W059 Feeling Burnout? There is an App for That!	120
W088 Guess Who's Coming to Dinner? Challenges and Strengths of Intercultural Intimate Relationships.	128

	Page #
Research Design/Methodology	
Lectures	
L07 Beneficial Effects of Novel Antagonists of GHRH in Different Models of Alzheimer's Disease	97
L15 Advancing Drug Development in Schizophrenia: A Focus on Improving.	116
L18 Stress-induced Dopamine Release in Psychosis Related Disorders and Cannabis Use	122

Scientific and Clinical Reports	
SCR29-1 Real-Life Decision Making of Patients With Serious Mental Illness: Opt-In and Opt-Out Research Participation.	156
SCR32-4 Generalizability in the Family to Family Education Program Randomized Wait-List Control Trial	161

Symposia	
S012 Symptoms and Disability Measures in DSM-5	82
S034 Bipolar Disorder: An Update on Diagnosis and Treatment	100
S089 Treatment Outcomes, Stigma, and Social Support in Depression: Findings From a Multi-Ethnic, Mixed-Methods, Longitudinal Study	137
S109 Community Partners in Care: Results From a Community-Partnered, Comparativeness Effective Study to Improve Outcomes for Depression in Los Angeles	145
S110 Implications of Spiritual Experiences to the Understanding of Mind-Brain Relationship	145
S137 Antidepressants in Major Depressive Disorder: The Efficacy Debate.	159

Workshops	
W094 Research Literacy in Psychiatry: Part 1	140
W101 Research Literacy in Psychiatry: Part 2	141
W140 No Poster, No Publication, No Problem: A Step-by-Step Guide to Get You Started in the Scholarly Activity Process	156
W142 Wild Child? Assessing Risk of Pediatric Inpatient Violence.	157

	Page #		Page #
Resident and Medical Student Concerns		Workshops	
Case Conferences		W004	DSM-5 for the Member-in-Training 83
CC1	Coping With the Suicide Death of a Patient 103	W007	Disruptive Behavior in the Workplace: Dealing With the Distressed and Disruptive Physician 84
CC2	When Patients Can't Decide: A Case Discussion of Good Clinical Practice, Ethics, Law, and the Boundaries of Self-Determination 115	W014	The Next Generation: Trends, Factors, and Success Stories in Recruiting Medical Students Into Psychiatry 86
Forum		W017	Psychiatrists Who Have Survived the Suicide Death of a Loved One: Their Insights 86
F01	The Path to Lifetime Achievement: The Role of APA in Career Success Stories . . 83	W026	Making the Most of Your Chief Year: Chief Residents' Forum I 90
F06	Psychiatric Residents and the Creative Process. 134	W033	Making the Most of Your Chief Year: Chief Residents' Forum II 101
F09	A Resident's Guide to Borderline Personality Disorder From the Experts: Part 1 142	W043	Rejuvenating Empathy Through Reflective Writing: A Workshop for Clinicians 104
F10	A Resident's Guide to Borderline Personality Disorder From the Experts: Part 2 147	W056	Developing a Career in Child and Adolescent Psychiatry. 109
Master Courses		W059	Feeling Burnout? There is an App for That! 120
MC01	Treating the LGBT Patient 79	W075	What Happens Now That I've Graduated? Pearls, Pitfalls, and Strategies for Negotiating Your First Job and Other Transitions After Residency 123
Media Workshops		W085	Professionalism in Social Networking: What Shouldn't Be Tweeted, Blogged, or Posted 128
MW02	The Holding Environment: Photographs of Psychotherapy Rooms. . . . 87	W089	American Board of Psychiatry and Neurology Update: Certification in Psychiatry and Its Subspecialties. 128
Presidential Symposia		W094	Research Literacy in Psychiatry: Part 1 . . 140
PS04	Meeting the Educational Needs of Residents and Early Career Psychiatrists . . 97	W100	To Be or Not to Be Out: Gay and Transgender Psychiatrists Discuss Implications for Faculty, Trainees, and Patients 141
PS10	DSM-5 and Residency Training: Opportunities and Challenges. 124	W105	Training Psychiatry Residents in College Mental Health 143
Small Interactive Sessions		W113	The Utility of Motivational Interviewing in Psychiatric Training 143
SI 01	The Future of Psychiatry. 80	W132	Treating Medical Students and Physicians. . 155
SI14	Seeking Fulfillment and Balance in Your Professional and Personal Lives. . . . 121	W135	Positive Psychiatry: A Strengths-Based Recovery Model Focused on Underrepresented Minorities in Medical School and Residency 155
Symposia		W140	No Poster, No Publication, No Problem: A Step-by-Step Guide to Get You Started in the Scholarly Activity Process 156
S006	Curricula for Teaching Residents to Work in Integrated Care. 81		
S040	The Sixth Vital Sign: Assessing Cognitive Impairment in HIV-Infected Patients 105		
S070	The Importance of Developmental Issues in Psychiatric and Pediatric Training 125		
S072	Patient Suicide in Residency Training . . . 125		
S134	Psychiatry in Multicultural Settings: Training and Practice 154		

	Page #
W148 The Future Is Now: The Future of Psychiatry Through the Eyes of New Psychiatrists	158
W149 Don't Call Me Baby: Sexual Harrassment of Female Physicians	158
W151 The American Journal of Psychiatry Residents' Journal: How to Be Involved . .	158
W153 A Career in Child and Adolescent Psychiatry: From a Developmental Perspective	158

Schizophrenia Spectrum and Other Psychotic Disorders

Case Conferences

CC6 Youth Psychiatry: Helping a Person With First-Episode Schizophrenia to Adulthood	142
---	-----

Courses

CO13 Treatment of Schizophrenia	101
--	-----

Forum

F05 World Premier of the documentary, Hidden Pictures: The Underexposed World of Global Mental Health	124
--	-----

Lectures

L22 Shifting Paradigms for Therapeutic Discovery	135
L24 Deconstructing Schizophrenia and The Hidden Life of Genes	140

Master Courses

MC08 Update on the Manual of Clinical Psychopharmacology	135
---	-----

Media Workshops

MW05 The Impact of Illness on the Family: A Viewing and Discussion of "A Sister's Call"	105
MW10 Documentary Film Titled "Unlisted: A Story of Schizophrenia"	135

Presidential Symposia

PS02 Forensic Psychiatry for the General Psychiatrist: A Practical Guide for Legally-Sound Assessments and Treatment	80
---	----

Scientific and Clinical Reports

SCR07-3 Structural Brain Abnormalities in Affected and Unaffected Relatives of Patients With a Psychotic Disorder	98
SCR15-4 Assessing Internalized Stigma and Stigma Resistance in Individuals With Mental Illness in Taiwan	123
SCR16-1 Kynurenine, Schizophrenia, and Non-fatal, Suicidal Self-Directed Violence	123
SCR17-4 Disorder of Self-Awareness in Schizophrenia: Impaired Psychological Proprioception	127
SCR21-1 Are Drug-Induced Movement Disorders Less With Second-Generation Antipsychotics?	140
SCR21-3 The Role of GABAA Receptor in the Synergism Between SSRI and Antipsychotic Drugs in Schizophrenia . .	140
SCR29-1 Real-Life Decision Making of Patients With Serious Mental Illness: Opt-In and Opt-Out Research Participation	156
SCR29-3 Measurement of Clinical Risk of Stigma and Discrimination of Mental Illnesses Using Quantification of Stigma Scale: Preliminary Findings	156
SCR33-1 Urinary Tract Infections in Acute Relapse of Psychosis	161
SCR33-2 Violence to Self and Others During First-Episode Psychosis	161
SCR33-3 Portland Identification and Early Referral (PIER): Indicated Prevention of Psychosis as a Public Health Intervention	161
SCR33-4 Early Detection and Intervention for the Prevention of Psychosis (EDIPPP): A National Multisite Effectiveness Trial of Indicated Prevention	161

Small Interactive Sessions

SI 03 The Art of Being a Geriatric Psychiatrist: Integrating Clinical Research Findings Into Patient Care	86
SI 06 New Treatments in Schizophrenia	102
SI09 Evidence-Based Guide to Antidepressant Medications	108

Symposia

S004 Smoking Cessation in Patients With Severe Mental Illness: New Research Findings and Clinical Implications	81
---	----

	Page #
S005 DSM-5 Psychosis Chapter	81
S007 Cutting-Edge Treatment of Schizophrenia Over the Life Cycle: New Data and New Strategies	81
S015 Assessment and Intervention for Domains of Schizophrenia	87
S019 Geriatric Psychopharmacology: Perils to Pearls	88
S059 Approaches to Schizophrenia Across the Lifespan	118
S073 Advances in Medical Care for Patients With Schizophrenia	125
S092 Delusions and Violence Post-MacArthur Violence Risk Assessment Study	138
S125 Management of the Noncognitive Signs and Symptoms of Dementias/ Major Neurocognitive Disorders: Dilemma or Opportunity?	153
S129 First Steps in Helping Patients With First-Episode Psychosis	153

Workshops

W011 Substance Abuse and Schizophrenia	84
W064 Checklists, Toolkits, and Evidence-Based Policy: New York Office of Mental Health Strategies to Improve Evidence-Based Antipsychotic Prescribing	121

Sexual Dysfunctions

Courses

CO32 Evaluation and Treatment of Sexual Disorders	122
--	-----

Media Workshops

MW09 Shame and the Sex Addict: Managing Sexual Compulsions in the Time of DSM-5	130
MW14 A Movie on Two Diseases, ADHD and Parkinson's, and Their Impacts on Growth, Development, Interpersonal Relationships, Sex, Love, Meds, and Other Drugs	159

Scientific and Clinical Reports

SCR13-1 Clinical and Research Implications of Hypersexual Disorders and the DSM-5	117
--	-----

Symposia

S136 Report from the DSM-5 Sexual and Gender Identity Disorders Work Group	155
---	-----

Sleep-Wake Disorders Page #

Advances in Medicine

AM4 Advances in Sleep Disorders: What's New Under the Moon?	134
--	-----

Courses

CO06 Melatonin and Light Treatment of Seasonal Affect Disorder, Sleep and Other Body Clock Disorders	85
CO27 Sleep Medicine: A Review and Update for Psychiatrists	116

Scientific and Clinical Reports

SCR17-3 Narcolepsy and Psychiatric Comorbidity	127
SCR18-3 The Burden of Illness in Depression Accompanied by Sleep Disturbances and Chronic Pain	127

Symposia

S063 Sleep-Wake Disorders in Psychiatric Practice: Guidance From DSM-5	119
---	-----

Workshops

W081 To Sleep or Not to Sleep: Psychotropics and Sleep Architecture	128
--	-----

Social and Community Psychiatry

Courses

CO31 Can't Work or Won't Work? Psychiatric Disability Evaluations	122
--	-----

Forum

F07 Humanitarian Challenges in Psychiatry: A Model of Forensics, Ethics, and Advocacy	135
--	-----

Lectures

L20 Training and Mentoring Public Psychiatrists: An Ongoing Collaborative Learning Process	127
---	-----

Media Workshops

MW04 "Voices"	97
MW06 We Were Here: A Documentary About Surviving the AIDS Epidemic in San Francisco	109
MW08 A Case of Xenoglossy and the Nature of Consciousness	124

	Page #
Presidential Symposia	
PS1 Envisioning a New Psychiatry: Radical Perspectives	80
Scientific and Clinical Reports	
SCR03-3 Mental Health in Primary Care: New Perspectives on the Center Support for Family Health Southeast of Sao Paulo, Brazil	85
SCR03-4 Integrating Collaborative Care: General Hospital Cost Perspectives From a Transitional Collaborative Care Program, the Med Psych Center Approach	85
SCR11-3 A Web-Based Shared Decision Making System (MyPSYCKES) to Promote Wellness and Empower Vulnerable Populations.	108
SCR12-2 Chinese Americans Knowledge of Behavioral and Psychiatric Symptoms of Dementia: A Mental Illness Literacy Survey	108
SCR18-1 Pain and the City: Observational Evidence That Urbanization and Neighborhood Deprivation Are Associated With Escalation in Chronic Analgesic Treatment	127
SCR22-2 Pattern of Service Utilization of Suicide Prevention Helpline Together With Community Mental Health Services in Mumbai	142
SCR28-2 Embedded Behavioral Health: The Army's New Model of Community Behavioral Health Care.	156
SCR29-3 Measurement of Clinical Risk of Stigma and Discrimination of Mental Illnesses Using Quantification of Stigma Scale: Preliminary Findings	156
SCR32-4 Generalizability in the Family to Family Education Program Randomized Wait-List Control Trial	161
Symposia	
S076 Interconnections Between Child Welfare and Mental Health	126
S089 Treatment Outcomes, Stigma, and Social Support in Depression: Findings From a Multi-Ethnic, Mixed-Methods, Longitudinal Study	137
S118 A Primer on Prevention in Psychiatry . . .	146
S120 Refugees and Exiles: Mental Health Implications, Repatriation, and Integration	147

	Page #
S129 First Steps in Helping Patients With First-Episode Psychosis	153
S134 Psychiatry in Multicultural Settings: Training and Practice	154
S140 Return to Work: The Most Underutilized "Pill" in the Psychiatrist's Formulary	160
S143 Asylum Seekers and Refugees: Mental Health Challenges and Needs. . . .	160
Workshops	
W030 Emergency Presentations to an Inner-City Psychiatric Service for Children and Adolescents	90
W044 Acculturative Family Distancing: Developmental and Clinical Phenomena for Children of Immigrants . .	104
W049 Supporting Healthy Transitions From Adolescence to Adulthood in Special Populations	108
W51 How to Use Federal Disability Law to Help Clients With Problems at Work . .	108
W102 Improving the Health of Clients in Assertive Community Treatment	141
W139 Working as a Civilian Psychiatrist on a Military Base	156

Somatic Symptom Disorders

Scientific and Clinical Reports	
SCR17-1 Affective Manifestations of Stiff- Person Syndrome: A Case Report With Clinical Implications.	127
SCR25-3 Morgellons Versus Psychic Trauma: A Case of Tactile Hallucinations After Oral Surgery.	148

Small Interactive Sessions	
SI08 Effort, Exaggeration, and Malingering After Concussion: What Are we Missing?	104

Symposia	
S047 Managing Illness Behavior Using Attachment Theory: Integrative Models in the Medically Ill	106

Workshops	
W079 Understanding and Operationalizing the Somatic Symptom Disorders	124

	Page #		Page #
Substance Use and Addictive Disorders			
Advances in Series			
AS4	Advances in Addiction Psychopharmacology	115	
Courses			
CO01	Street Drugs and Mental Disorders: Overview and Treatment of Patients With Dual Diagnosis	79	
CO14	Office-Based Buprenorphine Treatment of Opioid Dependence	96	
CO30	Motivational Interviewing for Routine Psychiatric Practice	122	
CO34	Rational Opioid Prescribing and Prescription Drug Abuse	122	
CO39	Neuropsychiatric Masquerades: Medical and Neurological Disorders That Present With Psychiatric Symptoms . .	134	
Forum			
F03	NIDA Addiction Performance Project . .	107	
Lectures			
L16	Substance Use Disorders: New Scientific Findings and Therapeutic Opportunities	120	
Media Workshops			
MW09	Shame and the Sex Addict: Managing Sexual Compulsions in the Time of DSM-5	130	
Presidential Symposia			
PS05	Recognizing and Addressing Distinctive Needs Among Diverse Patients With Addictions: Adolescents, Women, Veterans, and Seniors	98	
Scientific and Clinical Reports			
SCR01-1	Physicians in Recovery Who Are Members of Alcoholics Anonymous: Correlates of Sustained Remission From Substance Dependence	80	
SCR01-2	Disseminating Evidence-Based Models for Substance Use and Depres- sion in Community Health Centers	80	
SCR01-3	Residential Versus Outpatient Substance Abuse Treatment for Older Adults With Co-Occurring Psychiatric Conditions and Chemical Dependency	80	
SCR02-3	Risk Factors Associated With Attention-Deficit/Hyperactivity Disorder Among Adults With Serious Mental Illness	84	
SCR08-1	Interactions of Borderline Personality Disorder and Anxiety Disorders, Eating Disorders, and Substance Use Disorders Over 10 Years . .	98	
SCR13-1	Clinical and Research Implications of Hypersexual Disorders and the DSM-5 . .	117	
SCR18-1	Pain and the City: Observational Evidence That Urbanization and Neighborhood Deprivation Are Associated With Escalation in Chronic Analgesic Treatment	127	
SCR18-2	Does Medication-Assisted Treatment for Substance Use Disorder Promote Recovery?	127	
SCR23-1	Eliminating Tobacco-Related Health Disparities: Understanding Internalized Stigma and Motivation to Quit in Persons With Serious Mental Illness	142	
SCR23-2	Motivations to Quit Cannabis Use in Non-Treatment-Seeking Adult Cannabis Smokers	142	
SCR23-3	Patient Characteristics That Predict Buprenorphine-Naloxone Treatment Outcome for Prescription Opioid Dependence: Results From a Multi- Site Study	142	
SCR23-4	Characteristics and Treatment Outcomes in Prescription Opioid- Dependent Patients With and Without Co-Occurring Psychiatric Disorder	142	
Small Interactive Sessions			
SI15	Genetic Influences in Alcohol and Drug Use Disorders	121	
SI 24	Motivation and Change: The Motivational Interviewing Approach From Treating Addiction to Building Organizations	148	
Symposia			
S004	Smoking Cessation in Patients With Severe Mental Illness: New Research Findings and Clinical Implications	81	
S025	Substance Use Disorders in DSM-5: Evidence and Clinical Implications	89	
S075	Advances in Pharmacotherapies for Substance Use Disorders	126	

	Page #
S083 Military Posttraumatic Stress Disorder and its Complex Comorbidities: Advances in Diagnosis and Treatment	136
S094 Cannabis-Use and Youth: Updates on Risk, Assessment, and Treatment	138
S106 Hedonic Eating, Addiction, and Obesity	144
S108 Depressive Disorders and Comorbidity: 30 Years of Prospective Follow-Up	145
S128 Choosing the Right Treatment for Substance Abuse	153

Workshops

W006 Substance Use Disorders in DSM-5	83
W011 Substance Abuse and Schizophrenia	84
W013 Complementary and Alternative Therapy in U.S. Military Settings	86
W046 Choosing Medications for Patients With Opioid Dependence, Who Gets What and Why: A Case-Based Workshop	104
W082 The Good, the Bad and the Ugly: Practical Issues in Addressing the Epidemic of Prescription Drug Abuse	128
W113 The Utility of Motivational Interviewing in Psychiatric Training	143
W116 Bath Salts, Zombies, and Crocodiles: Battling A New Designer-Drug Emergency	148
W123 Issues in the Treatment of Pain and Addiction	149

Suicide

Advances in Research

AR1 Advances in Research	115
---	-----

Case Conferences

CC1 Coping With the Suicide Death of a Patient	103
---	-----

Courses

CO21 Patient Safety and Quality Improvement in the Practice of Psychiatry	114
CO38 A Psychodynamic Approach to Treatment-Resistant Mood Disorders: Breaking Through Treatment Resistance by Focusing on Comorbidity and Axis II.	134

Lectures

L 25 Suicidal Behavior: Should It Be a Separate Diagnosis?	140
---	-----

Media Workshops

MW10 Documentary Film Titled “Unlisted: A Story of Schizophrenia”	135
--	-----

Scientific and Clinical Reports

SCR09-2 Risk Factors for Post-Discharge Suicidality Among Child and Adolescent Psychiatric Inpatients	102
SCR11-1 Suicide on Facebook: Suicide Assessment Using Online Social Media	108
SCR16-1 Kynurenine, Schizophrenia, and Non-fatal, Suicidal Self-Directed Violence	123
SCR19-1 Toxoplasma Gondii and Suicidal Behavior	135
SCR19-2 A Cluster of Suicide: The Struggle of a Classroom of Elementary School Students Over Fifty Years	135
SCR22-1 Experience and Evaluation of Hospital-Based Training of University Teachers for Suicide Prevention in Mumbai, India	142
SCR22-2 Pattern of Service Utilization of Suicide Prevention Helpline Together With Community Mental Health Services in Mumbai	142
SCR26-2 Mortality in Patients With Personality Disorder	152

Small Interactive Sessions

SI 02 The Suicidal Patient: Assessment and Management.	84
---	----

Symposia

S027 The Interface Between Psychiatry and the Criminal Justice System: Recent Perspectives From Europe.	99
S035 Research Updates and New Directions for Suicide Prevention in the Veterans Administration	100
S055 U.S. Department of Veterans Affairs/ Department of Defense Clinical Practice Guideline for Suicide Prevention.	118
S072 Patient Suicide in Residency Training	125
S084 Suicide and the Golden Gate Bridge.	136
S104 The Changing Face of Suicide: Assessment, Treatment, Epidemiology, Cultural Issues, and the Emerging Problem of Suicide Terrorism	144

	Page #
S108 Depressive Disorders and Comorbidity: 30 Years of Prospective Follow-Up	145
S139 Bullying and Suicide: The Mental Health Crisis of LGBT Youth, What Is Being Done About It, and How You Can Help	159

Workshops

W017 Psychiatrists Who Have Survived the Suicide Death of a Loved One: Their Insights	86
W040 Violence and the American Soldier	104
W050 Responding to the Impact of Suicide on Clinicians	108
W057 Mefloquine Neurotoxicity Plausibly Contributes to the Burden of PTSD, TBI, Suicide, and Violence Within the U.S. Military.	119
W074 The Use of ACT, CBASP, and DBT for Treatment Refractory Psychiatric Illness	123
W083 Steroid Use and Consequences in the Military.	128
W144 Dynamic Therapy With Self-Destructive Patients With Borderline Personality Disorder: An Alliance-Based Intervention for Suicide	157

Treatment Techniques and Outcome Studies

Courses

CO03 Interpersonal Psychotherapy (IPT)	79
---	----

Scientific and Clinical Reports

SCR04-1 Determination of Long-Term Outcome and Duration Before Relapse for Patients With Panic Disorders	86
SCR04-2 Panic Disorder: Effects of Comorbid Psychiatric Disorders on Treatment Response.	86
SCR08-3 Determine the Impact of Borderline Personality Disorder in the Treatment Outcome of Depression.	98
SCR10-4 The Management of Treatment Resistant Depression.	104
SCR18-2 Does Medication-Assisted Treatment for Substance Use Disorder Promote Recovery?	127
SCR20-1 Impact of Treatment With Injectable Biologic Agent Ustekinumab on Psychological Status and Health-Related Quality of Life in Patients With Psoriasis	135

	Page #
SCR20-2 Combination of Ketamine and Methohexital Anesthesia in Electroconvulsive Therapy: A Case Report	136
SCR24-1 Long-Term Effectiveness of SSRI's on Social Anxiety Disorders	148
SCR24-2 A Single-Blind Randomly Controlled Trial of Cognitive Behavioural Therapy With SSRIs on Generalized Anxiety Disorder.	148
SCR24-3 A Single-Blind Randomly Controlled Trial of Cognitive Behavioural Therapy With SSRIs on Obsessive-Compulsive Disorder.	148
SCR33-3 Portland Identification and Early Referral (PIER): Indicated Prevention of Psychosis as a Public Health Intervention.	161
SCR33-4 Early Detection and Intervention for the Prevention of Psychosis (EDIPPP): A National Multisite Effectiveness Trial of Indicated Prevention	161

Seminars

SM07 Posttraumatic Stress Disorder and Coronary Artery Disease	98
SM08 Transference-Focused Psychotherapy for Borderline Personality Disorder: Describing, Observing, and Discussing the Therapy.	98

Symposia

S008 Trends, Uncertainties, and Controversies in the Treatment of the Transgendered.	82
S017 The Importance of Patient Treatment Preference in Clinical Outcome	88
S022 Update on Treatment of Personality Disorder Traits.	88
S053 Advances in Clinical Research in ADHD	117
S055 U.S. Department of Veterans Affairs/ Department of Defense Clinical Practice Guideline for Suicide Prevention	118
S076 Interconnections Between Child Welfare and Mental Health	126
S137 Antidepressants in Major Depressive Disorder: The Efficacy Debate.	159
S138 Maintenance Treatments in Bipolar Disorder: The Pursuit of Full Recovery	159

Workshops

W044 Acculturative Family Distancing: Developmental and Clinical Phenomena for Children of Immigrants	104
--	-----

	Page #
W046 Choosing Medications for Patients With Opioid Dependence, Who Gets What and Why: A Case-Based Workshop	104
W061 Comprehensive Treatment of Geriatric Depression	120
W067 Measurement-Based Care in Private Practice	121
W124 Using Evidence to Optimize Care: Treating Behavioral and Psychological Symptoms of Dementia in the Era of Black Box Warnings.	149

**Victims of Disaster or Violence
(Natural Disaster, War, Terrorism, Crime, etc.)**

Advances in Series

AS5 Advances in PTSD.	134
--------------------------------------	-----

Courses

CO12 Yoga of the East and West Experiential Program for Stress, Anxiety, PTSD, Mass Disasters, Stress-Related Medical Conditions, and More	101
---	-----

Scientific and Clinical Reports

SCR03-3 Mental Health in Primary Care: New Perspectives on the Center Support for Family Health Southeast of Sao Paulo, Brazil	85
SCR05-1 Sandusky’s Legacy: Remains of Childhood Trauma in Adult Life	89
SCR05-2 Hurricane Katrina’s Psychological and Neuroendocrine Impact on Relocated Adolescents: A Pilot Study.	89
SCR14-3 The Psychiatry Consult Service in a Hospital at War	120
SCR15-2 Working With Refugees and Understanding the Culture of Trauma.	123
SCR25-2 A Brain Connectivity Perspective of PTSD.	148

Seminars

SM04 Trauma-Informed Care: Principles and Implementation	85
---	----

Small Interactive Sessions

SI 25 PTSD Open Forum: Discussion With the Authors of Clinical Manual for Management of PTSD	148
---	-----

Symposia

S064 Trauma and Stress-Related and Dissociative Disorders in DSM-5	119
S083 Military Posttraumatic Stress Disorder and its Complex Comorbidities: Advances in Diagnosis and Treatment	136
S092 Delusions and Violence Post-MacArthur Violence Risk Assessment Study	138
S093 Human Sex Trafficking: The Realities and Challenges of this National and International Tragedy	138
S113 Bringing the Uniform Out of the Closet: Artistic and Clinical Perspectives of Gay Military Life Before and After “Don’t Ask, Don’t Tell”.	146
S120 Refugees and Exiles: Mental Health Implications, Repatriation, and Integration	147
S132 Immigration and Its Adversities: Mental Illness, Detention, and Deportation	154

Workshops

W001 Women at War: Perspectives From Military Psychiatry	83
W035 Personal Experiences in the Combat Zone	102
W040 Violence and the American Soldier	104
W065 Cross-Cultural Common Denominators: Resiliency in Traumatized Children and Adolescents.	121
W073 Controversies Around Posttraumatic Stress Disorder.	123
W076 Universal Behavioral Precautions: A Workshop for Development of a Hospital Crisis Response Team, a Smarter Team, and a Safer Hospital	123
W083 Steroid Use and Consequences in the Military.	128
W096 Americans Abroad: The Psychiatric Epidemiology of American Diplomats and Family Members Serving Overseas With the Department of State	140
W104 Safety Measures for Victims of Stalking.	141
W139 Working as a Civilian Psychiatrist on a Military Base	156

	Page #		Page #
Wellness			
Advances in Medicine			
AM2	Top 10 Medical Stories 2012: A Comprehensive and Practical Review of What We Need to Know		96
Courses			
CO04	Healthy Brain Aging: Evidence-Based Methods to Preserve and Improve Brain Function		79
Presidential Symposia			
PS1	Envisioning a New Psychiatry: Radical Perspectives		80
Scientific and Clinical Reports			
SCR11-3	A Web-Based Shared Decision Making System (MyPSYCKES) to Promote Wellness and Empower Vulnerable Populations		108
Seminars			
SM03	Mindfulness: Practical Approaches for Psychiatrists and Their Patients		79
Symposia			
S033	Lifestyle Behaviors, Integrative Therapies, and Mental Health Across the Lifespan		100
S099	Contemporary Issues in Sports Psychiatry: A Global Perspective		139
S114	Before It's Too Late: Moving Toward a Preventative Model in Psychiatry by Building Resiliency Throughout the Lifespan		146
S118	A Primer on Prevention in Psychiatry		146
S127	Successful Aging		153
S140	Return to Work: The Most Underutilized "Pill" in the Psychiatrist's Formulary		160
Workshops			
W017	Psychiatrists Who Have Survived the Suicide Death of a Loved One: Their Insights		86
W043	Rejuvenating Empathy Through Reflective Writing: A Workshop for Clinicians		104
W054	Prescription Brain Food: From Bench to Table		109
W059	Feeling Burnout? There is an App for That!		120
W113	The Utility of Motivational Interviewing in Psychiatric Training		143
W115	A Cognitive-Behavioral Approach to Weight Loss and Maintenance		143
W135	Positive Psychiatry: A Strengths-Based Recovery Model Focused on Underrepresented Minorities in Medical School and Residency		155
W152	Evaluation and Treatment of Anxiety and Mood Disorders in Infertility Patients at Stanford University: An Integrated Approach		158
W157	Wellness Through the Generations		161
Women's Health			
Case Conferences			
CC2	When Patients Can't Decide: A Case Discussion of Good Clinical Practice, Ethics, Law, and the Boundaries of Self-Determination		115
Courses			
CO06	Melatonin and Light Treatment of Seasonal Affect Disorder, Sleep and Other Body Clock Disorders		85
CO08	Management of Psychiatric Disorders in Pregnant and Postpartum Women		85
CO32	Evaluation and Treatment of Sexual Disorders		122
Forum			
F04	Treatment of the Pregnant Woman and Her Child: An American Journal of Psychiatry Forum		120
Master Courses			
MC01	Treating the LGBT Patient		79
Small Interactive Sessions			
SI 22	Women in Psychiatry: Personal Perspectives		142
Symposia			
S018	Nonpharmacological Treatment Interventions for Perinatal Depression		88
S028	Women's Reproductive Issues in Mental Health: Updates and Controversies		99
S030	Women's Health Across the Reproductive Lifespan		99

	Page #
S031 Eating Disorders Through the Lifespan: Exploring Diagnostic and Treatment Challenges Through Various Life Stages.	99
S061 Decisions and Dilemmas: Update in the Management of Perinatal Mood Disorders	119
S086 Maternal Stress in Pregnancy: Clinical and Neurodevelopmental Implications	136
S107 Fostering Resilience and Empowerment in Women Affected by Gender-Based Violence and Poverty Across the Globe	144
S114 Before It's Too Late: Moving Toward a Preventative Model in Psychiatry by Building Resiliency Throughout the Lifespan	146
S123 Near Truths, Truths, and Untruths: Mythbusters 2	152

Workshops

W010 Resilience and Risk: How Women Psychiatrists Balance Life-Work Issues Across the Lifespan	84
W115 A Cognitive-Behavioral Approach to Weight Loss and Maintenance	143
W137 To Treat or Not to Treat, Is That the Question? The Evaluation and Treatment of Mood Disorders in Case Examples of Pregnant Women	156
W152 Evaluation and Treatment of Anxiety and Mood Disorders in Infertility Patients at Stanford University: An Integrated Approach	158
W159 Perinatal Psychiatry: New Opportunities for Prevention, Treatment, and Education	161



Gay Rights Pride Parade Float

San Francisco Travel Association/Scott Chernis



Haight-Ashbury

San Francisco Travel Association/Jack Hollingsworth



APA Annual Meeting ON DEMAND

**Save over \$1,000* when you order
APA Annual Meeting on Demand!**

APA Annual Meeting on Demand is a digital library of presentations of the 2013 American Psychiatric Association Annual Meeting.

Features of APA Annual Meeting on Demand include:

- Online access within 24 hours of the live presentation
- Over 300+ hours of content
- **New! Enhanced Search:**
Quickly find any word on any slide
- Streaming content on iPad[®] and most mobile devices
- Compact USB drive for offline access**
- Downloadable MP3 files
- Additional CME credit available

*Savings vary with registration category.

**Hard Drive does not contain all features available in the online version.



Buy Today and Save \$600

**Meeting attendees are eligible
for the best price.**

Sign up for the Gold Registration Package at:
[annualmeeting.psychiatry.org/
registration](http://annualmeeting.psychiatry.org/registration)

Can't attend?

Order APA on Demand at
www.CMEonCall.com/apa13
Pre-meeting discounts end
May 22 so order today!

APA JobCentral Virtual Career Fair June 18, 2013 • 12 pm-3 pm EST

The American Psychiatric Association would like to invite you to attend our first **APA JobCentral Virtual Career Fair!** APAJobCentral has been connecting employers and exceptional psychiatrists for over a year now. By creating this virtual event, we hope to start that initial conversation between your recruiting department and psychiatrists searching for that perfect career without anyone having to leave their home or office!

Employer and Job Seeker Benefits

As an **employer**, you are allowed up to four recruiters to showcase your open positions in your customized virtual booth. Your team will be able to engage in one-on-one online chats, view attendees' resumes, work histories, and view optional profile pictures. A rating system is in place for you to score your interactions and record notes about each candidate! **Early-bird discounted booths and sponsorship packages available!**

As a **job seeker**, you will be able to interact live with recruiters and HR departments at each virtual booth. You are able to share your resume, experience, and schedule second-round interviews. By learning about all of the new opportunities available in one 3 hour time slot, you increase your job pool as you continue on the search for your first or next career opportunity! As with APA JobCentral, job seeker registration is **and always will be FREE.**

For detailed information on how you can register as an employer, contact Eamon Wood at ewood@pminy.com or 212-904-0363. If you are a job seeker, please visit APA JobCentral's web page at jobs.psychiatry.org for more information.



2013

PURSUING WELLNESS ACROSS THE LIFESPAN

166TH ANNUAL MEETING • San Francisco, CA • MAY 18-22, 2013



New Research

CONTENTS

Poster Session 1, Saturday, May 18	218
Poster Session 2, Saturday, May 18	221
Poster Session 3, Saturday, May 18	224
Poster Session 4, Sunday, May 19	228
Poster Session 5, Sunday, May 19	230
Poster Session 6, Sunday, May 19	233
Poster Session 7, Monday, May 20	235
Poster Session 8, Monday, May 20	238
Poster Session 9, Monday, May 20	240
Poster Session 10, Tuesday, May 21	242
Poster Session 11, Tuesday, May 21	244
Poster Session 12, Tuesday, May 21	247
New Research Topic Index	249

1

Poster Session 1 Saturday, May 18

Resident And Medical Student Competition Poster Session

9:00 A.M. - 10:30 A.M.

Exhibit Hall A-C, Street Level
Moscone South

Patient-Oriented and Epidemiology

NR1-001

“Attack of the Aliens”: A Case of Rapid Resolution of Myxedema Madness

Sonia Demetrios, M.D.

NR1-002

“For There Are Some Eunuchs, Which Were So Born From Their Mother’s Womb,” Complete Genital Self-Mutilation: Challenges As Psychiatry Weds Surgery

Suraj Pal Singh, M.D., M.Sc.

NR1-003

“Neither Shaken nor Stirred”: A Case Study of Schizoaffective Disorder With High Seizure Threshold and Refractory to ECT

Garima Singh, M.D.

NR1-004

“Proceed With Caution”: Psychosis Related to Zonisamide Therapy

Anupama Ramalingam, M.D.

NR1-005

“Treating God: How Far Do You Go?” Hyperreligiosity as a Manifestation of Bipolar Mania

Kari Malwitz, M.D.

NR1-006 WITHDRAWN

NR1-007

A Screening Protocol for Psychological Distress in Adolescents With Inflammatory Bowel Disease

Peter S. Martin, M.D., M.P.H.

NR1-008

Acute Onset Psychosis in a Patient With Temporal Lobe Epilepsy

Marc Anthony Bouchard, D.O.

NR1-009

Against All Odds: Two Brothers’ Struggle With Rett Syndrome and Aggression

Gaurav A. Kulkarni, M.D.

NR1-010

An Ethical Analysis of a Patient’s Repeated Demand for Limb Amputation

Stamatis Andreas Zeris, M.D.

NR1-011

An Unusual Presentation of Steroid-Induced Acute Onset of Worsening of Depressive Symptoms in a Patient on Short-Term Oral Prednisone Treatment

Taranjeet Singh Jolly, M.B.B.S., M.D.

NR1-012

Anti-NMDA Receptor Encephalitis Presenting With Suicidal Ideation: Case Report and a Review of Literature

Narpinder Kaur, M.D.

NR1-013

Anti-NMDA Receptor Encephalitis: An Emerging Neuropsychiatric Syndrome: A Case Report

Tho Van Tran, M.D.

NR1-014

Antidepressants Will Not Keep You Out of the Hospital: A One-Year Follow Up of 377 Patients With Bipolar Depression

Jessica Lynn Warner, M.D.

NR1-015

Association Between Citalopram Serum Level and QTc Interval on Electrocardiogram

Yingying Kumar, B.S.

NR1-016

Automated Abnormal Involuntary Motion Assessment System: Increased Reliability in the Detection and Rating of Tardive Dyskinesia

Daniel Rollings Karlin, M.A., M.D.

NR1-017

Bath Salt Use Among Members of the United States Military

Daniel Allen, M.D.

NR1-018

Behavior Changes After Traumatic Brain Injury: A Case Report of Orbitofrontal Syndrome

Pankaj Lamba, M.B.B.S., M.D.

NR1-019

Beware the Secret Sauce at Jack-in-the-Box: Catatonia, A Case Report

Garima Arora, M.B.B.S.

NR1-020

Buprenorphine Treatment: A Safe Alternative for Opioid-Dependent Patients With Chronic Pain

Angela M. Cross, B.A., M.D.

NR1-021

Case Report of Undiagnosed Paruresis With Genetic Predisposition in the Family

Abhishek Rai, M.D.

NR1-022

Cases of Chronic Insomnia Patients Treated by Group Cognitive Behavioral Therapy for Insomnia

Mijin Yi, M.D.

NR1-023

Challenges in Referral to a Nonintegrated HIV Psychiatry Clinic at an Academic Medical Center

Keith Reitz, M.D.

NR1-024

Characteristics of Low Resilient Depressed Patients

Eunsong Woo, M.D.

NR1-025

Childhood Disintegrative Disorder: Case Report and Review of Literature

Manan Jayvant Shah, M.D.

NR1-026

Clinical Correlates of Amphetamine Treatment Failure in Children With ADHD

Sneha Jadhav, M.D.



APA 2013 ANNUAL MEETING ON DEMAND:

- Special onsite pricing
- Earn CME Credit for top lectures and symposia online
- For more information: <CMEonCall.com/apa>

NR1-027

Combination of Fluoxetine and Naltrexone : An Effective Treatment of Paraphilias
Shanel Chandra, M.D.

NR1-028

De Novo Catatonia: Response to Combination of Lorazepam and Risperidone: A Case Report
Nilesh Suresh Tannu, M.D., M.S.

NR1-029

Delirium, Psychosis, Catatonia, and Mania: A Case Report of a Young Man With Anti-NMDA-Receptor Encephalitis Without Tumor
Nicholas Tamoria, M.D.

NR1-030

Depression in the Oncology Population and the Role of Stigma
Jason Douglas Domogauer, B.S.

NR1-031

Dextromethorphan-Induced Psychosis
Dhruv Modi, M.D.

NR1-032

Diagnostic Stability of DSM-IV-TR Major Depressive Disorder With Psychotic Features in Korea
Seung Young Oh, M.D.

NR1-033

Does Checking Yes Make a Difference? Mental Health Screening and Referral Practices in a Southern Urban HIV Clinic
Stephanie Rene Chapman, D.O.

NR1-034

Dyskinesia of Postencephalitic Origin: The Caudate to Blame
Yi Min Wan, M.B.B.S., M.Med.

NR1-035

Early Onset and Irreversible Tardive Dyskinesia-Like Movement Disorder in a Neuroleptic-Naïve Patient Treated With Aripiprazole: Lessons Learnt
Rakesh Goyal, M.B.B.S., M.D.

NR1-036

Eating Attitudes Among College Students in Bombay: A Study of 3,300 Students
Salima K. Jiwani, M.B.B.S.

NR1-037

Economic Effects of Anti-Depressant Usage on Elective Lumbar Fusion Surgery
Amirali Sayadipour, M.D.

NR1-038

Elevated Liver Enzymes and Urinary Incontinence in a Patient With Schizophrenia Treated With Olanzapine
Carlos Velez, M.D.

NR1-039

Endogenous Depression in a Patient With Undiagnosed Multiple Sclerosis
Anbreen Khizar, M.D.

NR1-040

Facebook: The New Suicide Note
Wesley Hill, M.D.

NR1-041

Factors Associated With Treatment Contact for Mania in a Representative Community Sample of Adults With Bipolar I Disorder
David Matthews, B.Sc., M.Phil.

NR1-042

Finding a Patient With Schizoid Personality Disorder: A Case Presentation and Treatment Review
Matthew Gaskins, M.D.

NR1-043

First Episode of Psychosis: When Do We Obtain Neuroimaging?
Amita D. Mehta, M.D.

NR1-044

Fluoxetine-Induced Transient Psychosis
Mona Amini, M.B.A., M.D.

NR1-045

High Positive Psychiatric Screening Rates in an Urban Homeless Population
Aravind Ganesh, B.Sc., M.D.

NR1-046

I Was Trying to See God: Rapid Clinical Identification of a Serotonin Syndrome Resulting From Dextromethorphan Overdose and Concurrent Lithium Therapy
Christopher DeBernard, M.D.

NR1-047

Identifying Barriers to the Use of Clozapine for Schizophrenia
Veronika M. Stock, M.D.

NR1-048

If Our Brain Did Not Know It, Our Eyes Cannot See It: Neuroleptic Malignant Syndrome Atypical Presentations: A Case Report
Shanthi Gatla, M.B.B.S.

NR1-049

Illness Beliefs of Depressed Chinese Americans in a Primary Care Setting
Justin Chen, M.D.

NR1-050

Impact of Body Image on Premenstrual Syndrome in Adolescents
Hyung-Joo Chang, M.D.

NR1-051

Insomnia-Induced Psychosis: A Case Report and Literature Review
Jether Christian Farino, M.D.

NR1-052

Is There an Ethical Impact on Providers Performing Screenings for Elective Amputation Procedures?
Shannon Schuerger, M.D.

NR1-053

It's Not Always a Good Idea to "Pump It" Up
Jamie Vizcarra, D.O.

NR1-054

Knowledge of, and Attitudes Toward, Mental Illness Among Primary Care Providers in Saint Vincent and the Grenadines, 2011
Rachel Ann Winer, M.D.

NR1-055

Lamotrigine Causing DRESS Syndrome: A Case Report and Review of Treatment for Adolescent Bipolar Disorder
Michelle Chaney, M.D., M.Sc.

NR1-056

Long-Term Use of Second Generation Antipsychotics [SGAs] in Treatment of Unipolar Depression: A Safety Concern
Tushar J. Makadia, M.B.B.S.

NR1-057

Major Depression Recurrence Triggered by Control of Long-Standing Seizure Disorder and Treatment of Depression With ECT: A Case Report
Eugene Grudnikoff, M.D.

NR1-058

Major Depressive Disorder Following Recovery From Thrombotic Thrombocytopenic Purpura (TTP)
Lauren Heather Schwartz, M.D.

NR1-059

Malignant Catatonia: Diagnosis and Management in an Elderly Patient With Complex Medical Comorbidities
Abigail Galle Buoy, M.D.

NR1-060

Managing Neutropenia in Patients Treated With Clozapine
Nivedita Mathur, D.P.M., M.D.

NR1-061

Medically Cleared? Unrecognized Pulmonary Embolism in a Patient With Major Depressive Disorder (MDD)
Christopher Montes, M.D.

NR1-062

Morningness-Eveningness Affects the Depressive Mood and Day-Time Sleepiness of Patients With Obstructive Sleep Apnea Syndrome
Seongho Kim, M.D.

NR1-063

Motivations for, and Detection of, the Malingered PTSD in the Military Population: A Case Study and Literature Review
Ryan Chiarella, D.O.

NR1-064

Multi-Level Processes for Implementation of Psychiatric Advance Directives Policy
Rachel Zinns, M.D., M.Ed.

NR1-065

Neurosyphilis Presenting With Acute Psychosis
Leyla Baran Akce, M.D.

NR1-066 WITHDRAWN

NR1-067

Obsessive-Compulsive Disorder Manifesting as Rectal Pain
Kristi Linnet Cangiamilla, D.O.

NR1-068

Paroxetine-Induced QTc Prolongation in a Patient With Takotsubo Cardiomyopathy
Raman Marwaha, M.D.

NR1-069

Partial Seizures Misdiagnosed as Panic Attacks
Diana H. Mungall, B.S.

NR1-070

Perceptual Disturbances Associated With Bupropion
Muhammad Hassan Majeed, M.B.B.S., M.D.

NR1-071

Pheochromocytoma Masquerading as Severe Panic Disorder and Admitted to Inpatient Psychiatry
Daniel Lee, M.D.

NR1-072

Piloting PSYCKES: A Resident-Driven Health Services Implementation Project
Miriam Galescu, M.D.

NR1-073

Prazosin for Treatment of Nightmares and Other PTSD Symptoms: A Literature Review
Scott Yoho, D.O., M.B.A.

NR1-074

Prevalence of Substance Abuse in Patients Receiving Disability Benefits
Praveen Narahari, M.D.

NR1-075

Psychosomatic Symptoms in Huntington's Disease: A Case Study and Review of the Literature
Rachel Beth Goldberg, M.D., M.P.H.

NR1-076

Psychotropic Drug-Related Eosinophilia With Systemic Symptoms (DRESS)
Rohit Madan, M.D.

NR1-077

Quality of Alcohol Withdrawal Treatment: Monitoring Symptoms and Vitamin Supplementation
Stephanie Pope, M.D.

NR1-078

Racial Disparities in a General Psychosomatic Patient Population
Kara Brown, M.D.

NR1-079

Rechallenging Clozapine After Neuroleptic Malignant Syndrome
Emaya Anbalagan, M.D.

NR1-080

Review of Rapid Response Team in an Acute Psychiatric Unit
Jennifer Vreeland, D.O.

NR1-081

Selective Mutism in Adults: Case Report and Review of Literature
Josepha Iluonakhamhe, M.D.

NR1-082

Severe Akathisia With Atomoxetine: A Case Report
Raman Baweja, M.D.

NR1-083

Severe Facial Disfiguration Is Associated With High Rates of Psychopathology: Preliminary Findings
Yael Wolf, M.D.

NR1-084

Sexual functioning and Quality of Life in Opioid-Dependent Women Maintained on Buprenorphine/Naloxone
Roopa Sethi, M.D.

NR1-085

Short Bowel Syndrome and Sociopathy: From Interpretation to Incarceration
Hari Krishnan Nair, M.D.

NR1-086

Stability of Insight and Associated Factors in Older Adults With Schizophrenia
Judy Burke

NR1-087

Stop and Don't Smell the Shoe Polish: The Use of Inhalants Among Adolescents
Natalia Miles, B.S.

NR1-088

Suicidality and Melancholia in a 17-Year-Old Female: The Effects of Cyber-Bullying
Efosa Airuehia, M.B.B.S., M.D.

NR1-089

Tacrolimus and Psychosis in Post-Transplant Recipients
Beeta R. Verma

San Francisco Travel Association/Scott Chernis



The Embarcadero

2

Poster Session 2
Saturday, May 18Resident And
Medical Student
Competition Poster 2

11:30 A.M. - 1:00 P.M.

Exhibit Hall A-C, Street Level
Moscone SouthCommunity Service,
Curriculum Development
and Educational,
Psychosocial and/or
Biomedical Research**NR1-090**Teenager Obesity and Suicidal
Behavior: Analysis From the 2011
Youth Risk Behavior Survey
*Daniel Almeida, M.D.***NR1-091**The Analgesic Properties of Zolpidem:
A Case Report
*Heather Greenspan, M.D.***NR1-092**The Development of Suicidal Ideation
With Duloxetine Treatment: A Case
Report and Literature Review
*Nicole Guanci, M.D.***NR1-093**The Effect of Insomnia Severity on
the Association Between Daytime
Sleepiness and Sleep Apnea Severity
in Obstructive Sleep Apnea Syndrome
*Miyoo Cheon***NR1-094**The Effect of Physicians' Body Weight
on Patient Attitudes: Implications for
Physician Selection, Physician Trust,
and Medical Advice Following
*Jessica A. Gold, M.S.***NR1-095**The Impact of Implementation of a
Psychiatric Emergency Department
on Restraint Utilization
*Maryam Rakhmatullina, M.D.***NR1-096**The Incidence of Concussion
Presenting as De Novo or Worsening
of Psychiatric Symptoms
*Emily Williams, B.S.***NR1-097**Things Aren't Always What They
Appear: Hallucinations in Charles
Bonnet Syndrome
*Carla Schnitzlein, D.O.***NR1-098**Thinking Outside the Box: A Simple
Behavioral Intervention for an
Unusual Case of Trichotillomania
*M. Pilar Trelles-Thorne, M.D.***NR1-099**Through the Looking Glass: A Journey
Into the Mind of a Physician Patient:
Special Considerations in Care
*Sherrell Lam, M.D.***NR1-100**Tinnitus Sound Generators for
Homicidal and Suicidal Command
Auditory Hallucinations in a
Soldier With Treatment Resistant
Schizoaffective Disorder
*Rohul Amin, M.D.***NR1-101**Topiramate in Treatment-Refractory
Aggression in Children With Autism:
Case Report and Review of Literature
*Nivedita Nadkarni, M.B.B.S.***NR1-102 WITHDRAWN****NR1-103**Variables Influencing Treatment
Adherence in Patients With
Alzheimer's Disease
*Hyun-Chul Yoon, M.D.***NR1-104**What Do Clinicians Need to Know
About Bullying?
*Shaneel Shah, M.D.***NR1-105**When Psychiatric Symptoms Are Not
Caused by Psychiatric Illness: A Case
of Creutzfeld-Jacob Disease (CJD)
Masquerading as MDD With Psychotic
Features
*LaShire Diegue, M.D.***NR1-106**Zolpidem-Induced Galactorrhea Via
Gabaergic Inhibition of Dopamine: A
Case Report
*Daniella De Jesus, B.S.***NR1-107**Zoophilia and Fetal Alcohol Syndrome
in an Adolescent: Is There a
Connection?
*Richard Chung, M.D.***NR1-108**How Body Image Can Impact Rapport,
Compliance, and Follow Up From
Adolescence to Adulthood
Michael Bolton, M.D.Program changes are
printed each day in the Daily
Bulletin which can be picked
up in the Moscone Convention
Center. A mobile application
will also be available.

NR2-06

Algorithm for Psychotic Depression Management From the Psychopharmacology Algorithm Project at the Harvard South Shore Program

Michael Tang, D.O., M.P.H.

NR2-07

ALL E.A.R.S. (Encouraging Active Reception and Self-Reflection): A Patient-Centered Medical Student Organization

Michelle Chi, B.S.

NR2-08

An Unbalanced Translocation in a Pedigree With Autism Spectrum Disorder and Cerebellar Juvenile Pilocytic Astrocytoma

Hassan M. Minhas, M.B.B.S., M.D.

NR2-09

Apathy Refractory to Medical Management of Pre-Frontal Cortical Tumor Patients: A Case Report

Kiran Majeed, M.D.

NR2-10

Applying Progressive Muscle Relaxation to the Treatment of Insomnia in the Inpatient Setting

John Larimer Sneed, M.D.

NR2-11

Being Assaulted Is Not a Part of the Job: Development of Procedures and Protocols in Maintaining Safety of Psychiatry Residents

Elliot R. Lee, M.D., Ph.D.

NR2-12

Caffeine Withdrawal's Clinical Significance: Is Prophylactic Treatment Warranted?

Ali N. Canton, M.D.

NR2-13

Can Artificial Intelligence Paradigms Replace the Human Expert to Compile an Evidence-Based Literature Review?

Himanshu Tyagi, M.D.

NR2-14

Cannabis and Drug-Drug Interactions

Reetta Marja Marciano, M.D., M.S.N.

NR2-15

Cognitive Impairments in Fibromyalgia: A Reappraisal

Malathi Pilla, M.D.

NR2-16 WITHDRAWN

NR2-17

Comparison of Time Spent on Management of Psychiatric Emergencies in Tertiary Care Hospitals With Residency Training Program's Teaching Curriculum

Varinderjit S. Parmar, M.D.

NR2-18

Cortical Thickness Reduction in Patients With First-Episode Major Depressive Disorder

Kyu-Man Han, M.D.

NR2-19

Cycloserine-Induced Depression With Psychotic Features: A Case Report

Swati Dhankikar, M.D.

NR2-20

Demographic and Clinical Correlates of Standard Versus Complex Pharmacotherapy in Medicated Bipolar Disorder Patients

Jennifer Dore, M.D.

NR2-21

Depression in Lung Carcinoma Patients: Study From a Developing Country

Hulegar Ashok Abhishekh, M.B.B.S.

NR2-22

Diagnosis Accuracy Based on DSM-IV-TR Criteria as Documented by Psychiatry Residents

Maria Mirabela Bodic, M.D.

NR2-23

Disrupted Hippocampal Resting State Functional Connectivity and Glutamate in Schizophrenia

Nina Kraguljac, M.D.

NR2-24

Don't Shoot the Messenger: Interprofessional Error Disclosure (IPED)

Kristin Valderas Escamilla, M.D.

NR2-25

Dual Agency in the Military: Mitigating the Influence of a Third Party in the Therapeutic Dyad

Adam Lee Hunzeker, M.D.

NR2-26

Easy Access to Alcohol in Substance Abuse Treatment Program: A Potential Failure/Breach in Treatment

Ankur Patel, M.D.

NR2-27 WITHDRAWN

NR2-28

Effect of Medication Changes on Outcomes in Depression During Partial Hospitalization

Elizabeth Janopaul-Naylor

NR2-29

Effects of Antidepressants on Neuropsychological Function Related to Combat Performance

Dominick R. Fernandez, M.D.

NR2-30

Electroconvulsive Therapy Improves Mood and Sleep in a Patient With Encephalitis and Circadian Rhythm Sleep Disorder, Irregular Sleep-Wake Type

Michael Seyffert, M.D.

NR2-31

Evaluation of Memory and Cognition Among Native and Non-Native Americans of Phoenix, AZ Using Montreal Cognitive Assessment (MOCA)

Maryam Hazeghazam, M.D., Ph.D.

NR2-32

Frontal Versus Temporal Lobe Epilepsy: Personality Traits and Neuropsychological Profile

Leila Magali Doldan, M.D.

NR2-33

Gynecomastia in Adolescents Taking Psychotropic Medications: Should We Always Blame the Medication(s)

Arpit Aggarwal, D.P.M., M.D.

NR2-34

Hyponatremia in Patients With Chronic Schizophrenia, Biases in Diagnosis and Decision Making: A Case Report

Aikaterini Fineti, M.D.

NR2-35

Hypothesizing the Causation Leading to Conversion Disorder: Differences in Sex Has Some Role to Play

Mahreen Raza, M.D.

NR2-36

Impact of a Promotional Campaign on Referral Volumes at a Psychiatric Hospital

Paul Victor Benassi, M.D.

NR2-37

Improving Level of Functioning and Quality of Life in Mental Health Patients Via Smartphone Apps

Ying A. Cao, M.D.

NR2-38

Improving the Quality of the Inpatient Medication Reconciliation Process in Psychiatry
Anetta Raysin, D.O.

NR2-39

Incorporating Recovery in Action for Psychiatry Residency Curriculum
Marie Ruth Champlin, D.O.

NR2-40

Integrating Psychosocial Concepts Into Psychopharmacology Training
Charles Jason Mallo, D.O.

NR2-41

Interesting Case of First-Episode Mania in Older Adult Treated With Regorafenib for Metastatic GIST
Vishesh Agarwal, M.D.

NR2-42

Interventional Psychiatry: Planning for Core Competency Across the Psychiatry Milestone Spectrum
Nolan R. Williams, M.D.

NR2-43

Investigating the Attitudes Toward Neuroscience Education in Psychiatry: The Stanford Education in Neuroscience Study (SENS)
Lawrence K. Fung, M.D., Ph.D.

NR2-44

Investigation of Association Between Child Abuse History and Detailed Metabolic Outcome in a Psychiatric Population
Varun Shahi, B.S.

NR2-45

Investigation of Association Between Depression After Renal Transplant and Five Year Survival
Andrew Tseng, B.A., B.S.

NR2-46

Is PTSD Over-Diagnosed in Military Clinics?
Kevin T. Holleman, D.O.

NR2-47

Ketamine's Impact on Cravings for Alcohol in a Population of Veterans With Depression and Alcohol Dependence
Erin Seery, M.D.

NR2-48

Legal Responses to Zoophilia: A Review of Statutory and Case Law
Brian James Holoyda, M.D., M.P.H.

NR2-49

Listening to Our Patients Who Cannot Hear
Melissa Goelitz, M.D.

NR2-50

Medical Student Academic Performance and Biopsychosocial Health in a Revised Pre-Clinical Curriculum
Megan Arvidson, B.S.

NR2-51

Medical Student Suicidal Ideation and Behaviors: Results of UCSD Medical Student Survey
Wendy Feng, M.D.

NR2-52

Military Cultural Competency
Eric Meyer II, M.D.

NR2-53

Mirtazapine Successfully Used as an Appetite Stimulant in Primary Refusal to Eat in Adults With Moderate Intellectual Disability
Rupal Patel, M.B.B.S.

NR2-54

Moonlighting by Psychiatry Residents: A Survey of Residents and Training Directors
Lee A. Robinson, M.D.

NR2-55

Neural Activity During the Stop Signal Task, a Measure of Inhibitory Control, Predicts Relapse in Patients With Cocaine Dependency
Lan Chi Vo, B.S.

NR2-56

Neurotoxic Effects of the Older Antipsychotics: Several Molecular Mechanisms of Action
Stephen James Rush, M.D.

NR2-57

Organic and Functional Psychosis: What Is the Difference?
Anureet Walia, M.B.B.S.

NR2-58

Physical Activity in Adolescents Is Associated With Increased Actigraphic Total Sleep Time
Ashley Margo Covington, B.S.

NR2-59

Plasma Levels of IL-23 and IL-17 Before and After Antidepressant Treatment in Patients With Major Depressive Disorder
Jae Won Kim, M.D.

NR2-60

Prevalence and Risk Factors for Adolescent Suicide in South Korea
Aran Min

NR2-61

Promoting Mental Health Awareness in Underserved Vietnamese Community: A Residents-Initiated Community Outreach Program Utilizing Media Channels
Theresa Bui, D.O.

NR2-62

PSYCH: Teaching a Patient Hand-off Mnemonic to Help Psychiatric Residents Decrease Communication Error
Maria Theresa Mariano, M.D.

NR2-63

Psychiatric Rehospitalization and Follow-Up Rates in Depressed Non-Geriatric Patients Treated With Electroconvulsive Therapy
Brooke Rosen, B.A.

NR2-64

Psychosocial Factors Related to Referral to Department of Psychiatry of Suicide Attempters Visiting Emergency Center
Jung Woo Kwon

NR2-65

Quality of Life in ADHD
Matthew Goldenberg, D.O.

NR2-66

Recurrent Strokes as a Manifestation of Conversion Disorder: A Case Report
Abhishek Rai, M.D.

NR2-67

Resident Physician Stress and Coping Skills
Susan Tansil, M.D.

NR2-68

Retrospective Data Analysis of Real-Life Rates of Response to Different Medication Classes in Patient With Bipolar Manic/Mixed Episode
Magdalena Szklarska-imiolek, M.D.

NR2-69

Sleep Problems in Children: Training, Practices, and Attitudes of Child Psychiatry Residents
Ujjwal P. Ramtekkar, M.D., M.P.E.

NR2-70

Social Media Engagement and Portrayal of Antidepressant Medication
Arshya Vahabzadeh, M.D.

NR2-71

Subanesthetic Ketamine in Depressed Veterans With a History of Alcohol Dependence
Robert Glenn, M.D.

NR2-72

Suicide Risk Screening in Medical Outpatients
Sunju Kim, M.D.

NR2-73

Survey of Reflective Practice
Venkata B. Kolli, M.B.B.S.

NR2-74

Teaching the Outline for Cultural Formulation Through the Cultural Formulation Interview: The Columbia Experience
Ravi DeSilva, M.A., M.D.

NR2-75

The Joy Initiative: A Study of Positive Psychiatry and Mindfulness Training on Levels of Life-Satisfaction and Wellness in Medical Students
Miko Rose, M.D.

NR2-76

Travel Psychiatry: Today's Need
Mona Thapa, M.D.

NR2-77

Using a Poverty Simulation Experience to Promote Empathy and Understanding of Poverty Among Physicians-in-Training
Trinadha Pilla, M.D.

NR2-78

What Are the Ingredients to Compassion Fatigue? A Systematic Review
Connie Barko, M.D.

NR2-079

Tinnitus Resulting in Suicidal Plan
Jarred Andrew Hagan, D.O.



APA 2013 ANNUAL MEETING ON DEMAND:

- Special onsite pricing
- Earn CME Credit for top lectures and symposia online
- For more information: <CMEonCall.com/apa>

3

Poster Session 3
Saturday, May 18

International Poster Session

2:00 P.M. - 4:00 P.M.

Exhibit Hall A-C, Street Level
Moscone South

NR3-001

Still Virgin After Marriage: A Case Review of Vaginismus
Guntara Hari, M.D.

NR3-002

A Genetic Risk Score Combining 32 SNPs is Associated With Body Mass Index and Improves Obesity Prediction in People With Major Depressive Disorder
Chi-Fa Hung, M.D., M.Sc.

NR3-003

Federal Health Professionals Embrace Their Role as Agents of Social Control
Paul James Howie, R.N.

NR3-004

Profile of School Violence Between Two Governotates in Egypt
Amira Gamal Seifeldine, A.A.S.

NR3-005

MMSE Items That Predict Incident Delirium and Hypoactive Subtype in Older Medical Inpatients
José Gabriel Franco, M.D.

NR3-006 WITHDRAWN

NR3-007

HOARD Questionnaire: A Screening Tool for Hoarding Disorder
Himanshu Tyagi, M.D.

NR3-008

The Educational Environment in Postgraduate Psychiatry Training: The Experience in Asia
Rathi Mahednran, M.Med.

NR3-009

Variability of Waist Circumference and Its Relationship With Cardiovascular Risk Factors in Outpatients With Schizophrenia
Cheng-Chen Chang, M.D., M.Sc.

NR3-010

Test-Retest Reliability of ASSIST Using a Self-Report Format With University Students
Roseli Boermgen-Lacerda, Ph.D.

NR3-011

The Normalization of Phallometric Test Results in Men With Pedophilia
Paul Fedoroff, M.D.

NR3-012

A Randomized Controlled Trial of Concomitant Anticonvulsant Mood Stabilizers and Electroconvulsive Therapy
Gopalkumar Rakesh, M.B.B.S., M.D.

NR3-013

Facial Emotion Recognition in Children With Attention-Deficit/Hyperactivity Disorder
Jae Hong Park, M.D.

NR3-014

Suicide Ideation Risk Factors Among University Students in Colombia: A Random Sample Multivariate Analysis
Alexander Pinzon, M.D.

NR3-015

Promising Efficacious Treatment for Obsessive-Compulsive Disorder
Xianzhang Hu, M.D., Ph.D.

NR3-016

Apathy and White Matter Integrity in Alzheimer's Disease: A Whole Brain Analysis With Tract-Based Spatial Statistics
Chang Uk Lee, M.D., Ph.D.

NR3-017

Psychodermatology in the Middle East: The Knowledge, Awareness, and Practice Patterns of Dermatologists Toward Psychocutaneous Disorders
Ossama T. Osman, M.D.

NR3-018

Seasonality of Suicide in Tropical and Equatorial Latitudes: A Report From Brazil
Fernando M Volpe, M.D., Ph.D.

NR3-019

Effectiveness and Safety of Rapid Clozapine Dose Titration
Petru Ifteni, M.D., Ph.D.

NR3-020

Chronic Agoraphobia and Combined Treatments With or Without Virtual Reality Exposure

Carmen T. Pitti, Ph.D.

NR3-021

Depression in Patients With Pulmonary Tuberculosis in a Tertiary Care General Hospital

Anusha Manjeggowda, M.B.B.S.

NR3-022

Depression or End-Stage Renal Disease? Preliminary Study

Beatriz Comenge Acosta, B.S.

NR3-023

Clinical Correlates of Bipolar Disorder Comorbidity in Patients With Eating Disorders

Mei-Chih Meg Tseng

NR3-024

Psychiatric Comorbidity Among Individuals With Substance Dependence at a Tertiary Care Hospital in Pakistan

Muhammad Waqar Azeem, M.D.

NR3-025

Prognostic Predictors in Paranoid Schizophrenia

Teresa Gonzalez

NR3-026

Psychiatric Disability in Injured Workers

Policarpo E. Rebolledo, M.D.

NR3-027

The Use of Agomelatina in Drug-Addicted Patients With Psychiatric Disorders

Maria Chiara Pieri, M.D.

NR3-028

Monitoring of Hyponatremia in Elderly Patients on Antidepressants (ADs)

Azhar Zia, D.P.M., M.B.B.S., M.Psy.

NR3-029

Health-Related Quality of Life in the Thai Bipolar Disorder Registry

Ronnachai Kongsakon, Psy.D.

NR3-030

Annual Direct and Indirect Costs of US Employees with Bipolar Disorders, Schizophrenia and Controls from 2001 to 2011

Richard A. Brook, M.B.A., M.S.

NR3-031

Predictors of Nursing Students' Subjective Well-Being and Gender Difference in Korea: The Effects of Narcissism and Comparison Tendency

Yong Chon Park, M.D., Ph.D.

NR3-032

Personality and Coping Strategies As Predictors of Functionality in Paranoid Schizophrenia

Pilar Rojano

NR3-033

Rationale for Combination Therapy With Galantamine and Memantine: The Efficacy Of Treatment Of Addition in Alzheimer's Disease

Julio Cesar Zarra, M.D.

NR3-034

Evolution of Memory Disorder in the Elderly: That Recover, the Remaining Stationary, and Those That Are in Dementia

Luisa Schmidt, M.D.

NR3-035

Levomilnacipran (F2695), a Norepinephrine-Preferring SNRI, Improves Working Memory in the Rat Delayed Non-Matching to Position (DNMTP) Assay

Ronan Depoortere, Ph.D.

NR3-036

Investigation of Epistatic Interactions Between GRIA2 and GRIA4 Variants on Clinical Outcomes in Patients With Major Depressive Disorder

Tae-Youn Jun

NR3-037

Effects of Risperidone and Aripiprazole on Neurocognitive Rehabilitation for Schizophrenia

Yasuhiro Matsuda, M.D.

NR3-038

Clozapine Augmentation Strategies for Super Refractory Schizophrenia

Ganesh Kudva, M.B.B.S.

NR3-039

The Psychosocial Status and Quality of Life of Patients with Schizophrenia in a Community

Chang Hyun Jang, M.D.

NR3-040

Challenges in the Management of Comorbid Schizophrenia and Macro-Prolactinoma: A Case Report

Ching Ching Sim, M.B.Bch.

NR3-041

Short- and Long-term Outcome Effects of Cognitive Behavior Therapy With Inpatients With Anorexia and Bulimia Nervosa

Rolf Meermann, M.D.

NR3-042

Managing ADHD in Adulthood: A Meta-Synthesis of How Adults Diagnosed With ADHD Manage Life With the Symptoms

Merete Bjerrum, M.A., Ph.D.

NR3-043

Effects of Antipsychotics Polypharmacy Over Cognitive Functions and Quality of Life in Patients With Schizophrenia and Schizoaffective Disorder

Koksal Alptekin, M.D.

NR3-044

Psychosys Secondary to Prolactinoma

Edwing O. Garcia Toro, M.D.

NR3-045

Descriptive Epidemiology of Vitamin D Deficiency in a Singapore Hospital: A Pilot Study

Lycia Teo, M.B.B.S., M. Med.

NR3-046

Workshops in Indian Conferences: Do They Still Need to Remain a "Not So Popular" Scientific-cum-Educational Activity?

Nitin Gupta, M.D.

NR3-047

PHQ-2 as a Screening Tool for Depression After Stroke

Lynnette Pei Lin Tan, M.B.B.S., M.Med.

NR3-048

Bullying in College Students

Jacqueline Cortes

NR3-049

Measure of Students' Comfort in a Medical School in Santiago de Chile Weil Medical School, Universidad de los Andes, Santiago, Chile

Kristina Weil Parodi, M.D., M.Ed.

NR3-050

Correlation Between Insight Dimensions and Cognitive Functions in Patients With Deficit and Nondeficit Schizophrenia

Claudio E. M. Banzato, M.D., Ph.D.

NR3-051

Emotions in Star Trek: The Change in Perception of Mental Illnesses and Its Treatment During the Last Forty-Five Years

Mona Abdel-Hamid

NR3-052

Self-Reported Psychosomatic Health in Swedish Children Adolescents and Young Adults Living in Rural and Urban Areas: An Internet-Based Survey

Walter Osika, M.D., Ph.D.

NR3-053

Discharged One-Year of Psycho-Social Function in Patients With Depression Recovery

Ning Zhang, M.D., Ph.D.

NR3-054

Prescription Patterns for Korean Patients With Schizophrenia: An Analysis of a Nationwide Out-Patient Sample Database

Sewoong Kim, M.D.

NR3-055

A Randomized, Double-Blind, Placebo-Controlled, Duloxetine-Referenced Study of the Efficacy and Safety of Vortioxetine in Acute Treatment of MDD

Jean-Philippe Boulenger, M.D.

NR3-056

Eating Disorders in a Sample of Adolescents With Borderline Personality Disorder

Alexandra Pham-Scottet, M.D., Ph.D.

NR3-057

Prefrontal Lobe Function in Late-Onset Depression: A Multi-Channel Near-Infrared Spectroscopy Study

Pan Weigang, M.D.

NR3-058

Impact on Body Image of CBT Sessions Provided by the Nurse Team in Anorexia Nervosa Patients

Cecile Bergot

NR3-059

Audit of Patients on Paliperidone Palmitate in a Mental Health Trust in Northern Ireland

Brian Mangan, M.D., M.Psy.

NR3-060

More With Less: A Novel Model of Delivering Community Psychiatry Through Civil Society Participation in India

Jyothi Arayambath, M.B.B.S.

NR3-061

The Positive Experience of Patients Within a UK Forensic High Dependency Unit

Michael Shortt, M.B.B.S., M.Sc.

NR3-062

Psychological Therapy in the Military Environment: A Program of Multimodal Therapies for Soldiers Dependents

Michael Wise, M.B.B.S., M.Sc.

NR3-063

The Rationale, Development and Establishment of MOSAIC, a Schizophrenia Registry in the United States

Diana Perkins, M.D., M.P.H.

NR3-064

The Reliability and Validity of the Korean Version of Apathy Evaluation Scale and Its Application in Patients With Schizophrenia

Youngmin Lee, M.D.

NR3-065

Comorbidity of Anxiety and Depressive Symptoms Among Colombian University Students

Adalberto Campo-Arias, M.D., M.Sc.

NR3-066

Problem Gambling: Association With Other Risk Health Behaviors in Colombian University Students

Edwin Herazo, M.D., M.Sc.

NR3-067

Electromagnetic Wavelength Changes as the Consequence of Metabolism Variations in Brain for Create Cognition, Mind, and Time Perception

Mojtaba Omid, M.Sc.

NR3-068

Same-Sex and Opposite Sexual Attraction Among Depressed and/or Anxious Patients

Henny Bos, Ph.D.

NR3-069

Effects of EMDR Therapy With 28 Psychologically-Traumatized Clients: EEG Monitoring and Neurobiological Correlates

Marco M.E. Pagani, M.D., Ph.D.

NR3-070

Depersonalization: Derealization Disorder Posttraumatic Brain Injury

Griselda Nora Russo, M.D.

NR3-071

Cocaine-Induced Psychosis Is Linked to Poor Quality of Life and Greater Severity of Addiction

Carlos Roncero, M.D., Ph.D.

NR3-072

Relationship Between Severity of Delirium and Mortality in Patients With Cancer

Il-Seon Shin, M.D., Ph.D.

NR3-073

The Relationship Between Measures of Impulsivity and Obsessive-Compulsive Disorder

Se Joo Kim

Sung-yun Sohn, M.D.

NR3-074

Perceptions of Social Dominance in Patients With Bipolar Disorder Using Facial Emotional Expression

Sunghwa Kim

NR3-075

Psychotropic Use and Mental Health Treatment in Two Brazilian Urban Centers: São Paulo and Rio de Janeiro

Sergio Baxter Andreoli, Ph.D.

NR3-076

Mental Illness in Pregnant Women: Their Illness, Prescription Patterns, and Outcomes in Singapore

Rochelle M. Kinson, M.B.B.S., M.Med.

NR3-077

Relationship of Heart Rate Variability and Marksmanship in Policemen in Taiwan

Michael H.T. Huang, M.D.

NR3-078

Mirtazapine Successfully Used as an Appetite Stimulant in Primary Refusal to Eat in Adults With Moderate Intellectual Disability

Rupal Patel, M.B.B.S.



APA 2013 ANNUAL MEETING ON DEMAND:

- Special onsite pricing
- Earn CME Credit for top lectures and symposia online
- For more information: <CMEonCall.com/apa>

NR3-079

Specific Benefits of Group Therapy on Positive and Negative Symptoms and Social Functioning in Young Adults With a First-Episode Psychosis

Federico Dufour, M.D.

NR3-080

Narcolepsy: Cataplexy With Schizophrenia

Francesca Cañellas Dols, M.D., Ph.D.

NR3-081

Extreme Violence Acts: Interface Between Law and Psychiatry: Case Report of a 16-Year-Old Brazilian Male

Isabele Barros, M.B.A.

NR3-082

Psychiatrist and Patient Preferences for Benefit and Risk Outcomes and Formulation in Schizophrenia Treatments: Comparison of Two Conjoint Analyses

Michael Markowitz, M.B.A., M.D., M.P.H.

NR3-083

Long-Term Lithium Treatment in Patients With Bipolar I Disorder and Volumetric Changes in the Amygdala and Hippocampus

Carlos Lopez-Jaramillo, M.Sc., Ph.D.

NR3-084

Nintendo Wii and Schizophrenia: A Pilot Study

Martin Feakins, M.B., B.A.O., B.Ch.

NR3-085

Multidimensional Students' Life Satisfaction Scale: Translation Into Brazilian Portuguese and Cross-Cultural Adaptation

Luciana Paes de Barros, M.D.

NR3-086

The Influence of a Family Orientation Program Associated With the Cognitive-Behavioral Therapy Group (CBGT) Administered to OCD Adolescent Patients

Tatiana Silva Almeida, M.A.

NR3-087

An Observational Study to Evaluate the Clinical Benefit of Lamotrigine Add-On Therapy in Bipolar Patients in a Naturalistic Treatment Setting

Won-Myong Bahk, M.D.

NR3-088

Achieving Synergy with a Slow Intravenous Ketamine Infusion and Electroconvulsive Therapy in Treatment Resistant Depression

Dominic Barberio

NR3-089

The Quality of Life Enhancement Program for Persons With Depression

Ay-Woan Pan, O.T.R./L., Ph.D.

NR3-090

Prevalence of Depression and Correlated Psychosocial Factors of Married Immigrant Women in a City of Republic of Korea

Sang Yeol Lee, M.D., Ph.D.

NR3-091

Trends of Suicide Mortality in Central Delhi

Subhash Chandra, M.B.B.S., M.D.

NR3-092

Academic Performance in Children With Attention-Deficit/Hyperactivity Disorder: A Cross-Sectional Study

Raghu Gandhi, M.B.B.S., M.D.

NR3-093

Dual Pathology: Pseudoephedrine Addiction in a Patient Diagnosed With Attention-Deficit/Hyperactivity Disorder

Miguélez Fernández

NR3-094

Different Associations Between Cognitive Impairment and Severity of Symptoms Among ADHD, Schizophrenia and MDD

Keith Andrew Wesnes, Ph.D.

NR3-095

Supplementary Nurse Prescribing: An Alternative, Safe, Acceptable, and Effective Model for Inpatient Service Delivery

Patricia Wain

NR3-096

Service for Severe Complex Multi-Treatment Refractory Obsessive Compulsive Disorder

Himanshu Tyagi, M.D.

NR3-097

Sociodemographic and Treatment Characteristics of Infants and Children in Mental Health Treatment in a Brazilian University Clinic

Valeria Soares Gularte, M.D., M.S.

NR3-098

Use of Antihypertensives Affects the Renin-Angiotensin Pathways and the Posttraumatic Stress Symptoms in Korean Posttraumatic Stress Disorder Patients

Hyungseok So, M.D.

NR3-099

Effect of Asenapine in Time of Hospitalization in Manic Inpatients

Benjamin Pineiro, M.D., Ph.D.

NR3-100

Psychiatric Morbidity Among Internally Displaced Persons in Pakistan

Raza Rahman

NR3-101

A Controlled Clinical Trial of a New Technique for Cognitive Training in Schizophrenia on the Support of TV Series

Ines Garcia del Castillo

NR3-102

Clinical Predictors of Non-Response in Treatment-Resistant Depression

Ylenia Barone, M.D.

NR3-103

Factors Predicting the Likelihood of Lurasidone Initiation in a U.S. Employer Database

Krithika Rajagopalan, Ph.D.

NR3-104

Prevalence of Mental Disorders Among Karajá Indians in a Primary Psychiatry Service

Daniela Londe Rabelo Taveira, M.D.

NR3-105

Metabolic Syndrome Among Patients With Chronic Mental Disorders Treated With Antipsychotics

Luis Gabriel Herbst, M.D.

NR3-106

Efficacy of Cognitive Rehabilitation Using Computer Software in People With Schizophrenia: A Randomized Controlled Trial

Kazuhiko Iwata, M.D., M.P.H.



Program changes are printed each day in the Daily Bulletin which can be picked up in the Moscone Convention Center. A mobile application will also be available.

4

Poster Session 4
Sunday, May 19Suicide, Military,
PTSD, and Others

8:00 A.M. - 9:30 A.M.

Exhibit Hall A-C, Street Level
Moscone South**NR4-01**

A Randomized Controlled Crossover Trial of Ketamine in Obsessive-Compulsive Disorder

*Carolyn Rodriguez, M.D., Ph.D.***NR4-02**

Acceptability and Empathy for Suicidal Behavior Increases Risk of Future Suicide Attempts in Psychiatric Inpatients

*Irina Kogan***NR4-03**

Association of Spirituality and Mental Health in an Ohio Army National Guard Sample

*Marijo B. Tamburrino, M.D.***NR4-04**

Audio Guided Progressive Muscle Relaxation as an Adjunct Therapy for Insomnia in Inpatient Psychiatry

*Liliya Nemirovskiy, M.D.***NR4-05**

Characteristics of Awareness of Suicide-Related Issues Among People in the Community

*Jonggook Lee, M.D.***NR4-06**

Characteristics of Narcolepsy With and Without Cataplexy

*Seung Chul Hong, Ph.D.***NR4-07**

Childhood Trauma and the Risk of Suicide: Analysis of the CTQ in Suicidal Psychiatric Inpatients

*Jennifer Katherine Boland***NR4-08**

Children and Adolescents With Anorexia Nervosa: IQ and Cognition

*Gry Kjaersdam Telléus***NR4-09**

Chronobiological Thyroid Axis Activity and Suicidal Behavior in Patients With Depression

*Fabrice Duval, M.D.***NR4-10**

Clinicians' Emotional Responses May Be Predictive of Attempted and Completed Suicide

*Hetal Bhingradia, M.D.***NR4-11**

Cognitive Profile of Compulsive Buyers

*Katherine Derbyshire, B.S.***NR4-12**

Combined Psychological-Opiate Interventions Reduce PTSD Symptoms in Pediatric Burn Patients

*Frederick J. Stoddard, Jr., M.D.***NR4-13**

Descriptive Study of Patients Treated With Selegiline Transdermal System (STS) at the Department of Veteran Affairs

*Kimberly Blanchard Portland, Ph.D.***NR4-14**

Distinct Subgroups of Suicide Deaths by Overdose: Individuals With and Without a History of Prior Suicide Attempts

*Mark Sinyor, M.D., M.Sc.***NR4-15**

Does Adherence to Antidepressant Medication Produce Adequate Symptom Relief in Antenatal Women? A Prospective Study

*Deirdre Ryan***NR4-16**

Effect of Posttraumatic Stress Disorder on Sleep Architecture in Patients With Obstructive Sleep Apnea

*Edwin Simon, M.D.***NR4-17**

Effectiveness of a Perinatal Support Group in a Military Population

*Ashley L. Clark, M.D.***NR4-18**

Emotional Memory in Pregnant Women at Risk for Postpartum Depression

*Marissa Williams, B.A.***NR4-19**

Evaluation of the Relationship Between Toxoplasma Gondii Infection and the SUAS-S in Patients With Nonfatal, Suicidal Self-Directed Violence

*Lily Jin, M.D.***NR4-20**

Frequent Insufficient Sleep in the U.S. Military: The Role of Active Duty

*Daniel Patrick Chapman, M.Sc., Ph.D.***NR4-21**

High Prevalence of Psychiatric Comorbidity in Swedish Young Adults (16-25 Years) Seeking Treatment for Obesity

*Helena Dreber, M.D.***NR4-22**

High Rates of Psychiatric Comorbidity in Narcolepsy: Findings From the Burden of Narcolepsy Disease (BOND) Study of 9,312 Patients in the U.S.

*Jed Black, M.D.***NR4-23**

Influences of Premenstrual Syndrome and Obstetric Factors on Antenatal Depression

*Sook Haeng Joe***NR4-24**

Integrating Care for PTSD, Depression, and Substances of Abuse at US Acute Care Medical Trauma Centers

*Douglas Zatzick, M.D.***NR4-25**

Lisdexamfetamine Dimesylate Safety and Efficacy on Binge Eating Days/Episodes and Behavior in Adults With Moderate to Severe Binge Eating Disorder

*Susan McElroy, M.D.***NR4-26**

Managing Acute Suicidal Behavior in a Forward Deployed Location in Afghanistan

*Jeffrey Hollingsworth, D.O.,**Jessica Hollingsworth, MS-III***NR4-27**

Medical Comorbidities in an Acute Inpatient Setting

*Jessy Warner-Cohen, M.P.H., Ph.D.***NR4-28**

Obsessive-Compulsive Disorder After Traumatic Brain Injury: Two Cases

Mehmet Alper Cinar, M.D.

NR4-29

Opioid Antagonist Naloxone Nasal Spray Treatment for Patients With Binge Eating Disorder (BED): A Randomized Controlled Study
Hannu Alho, M.D., Ph.D.

NR4-30

Parents' Attachment and Peer Attachment Influence to Suicide Ideation in Adolescents in Junior High and High School
Byoung-Jo Kim, N.P.

NR4-31

Perceptions of Obsessive Compulsive Disorder and the Impact on Functional Impairment, Treatment Compliance and Response
Michael Van Ameringen, M.D.

NR4-32

Postpartum Depression and Anxiety among Mothers of Infants in the Neonatal Intensive Care Unit
Susan Hatters-Friedman, M.D.

NR4-33

Predicting Post-Bariatric Surgical Outcomes Using Receiver Operating Characteristic (ROC) Curve Analyses
Debra Safer, M.D.

NR4-34

Prediction of Future Suicide Attempts in Psychiatric Inpatients: Validation of the Suicide Trigger Scale: Version 3
Jessica Briggs, B.A.

NR4-35

Prevalence and Risk Factors of Posttraumatic Stress Disorder After Occupational Accidents of Migrant Workers in Busan Gyungnam Province
Bogeum Kong

NR4-36

Psychological Therapy in the Military Environment: A Program of Multimodal Therapy for Soldiers and Dependents
Michael Wise, M.B.B.S., M.Sc.

NR4-37

Quality of Parental Care in Childhood and Suicidality in Adult Psychiatric Inpatients
Zinovy Gutkovich, M.D.

NR4-38

Reducing Restraints: A Patient Safety, Staff Driven Initiative
Lisa A. Lacy, B.S.N., R.N.

NR4-39

Residential Treatment for Combat Stress: A Comprehensive Approach
Angela Smith, Ph.D.

NR4-40

Spectral Analysis of Whole-Night Polysomnography in Adult Patients With Narcolepsy/Cataplexy
Wan Seok Seo, M.D., Ph.D.

NR4-41

Suicidality in Body Dysmorphic Disorder
Katharine A. Phillips, M.D.

NR4-42

Suicide Ideation and Suicide Attempts in Colombian Medical Students: Prevalence and Associated Factors
Alexander Pinzon, M.D.

NR4-43

Supporting Women Experiencing a Perinatal Loss
Terri Kipnis, M.Sc., R.N.

NR4-44

The Brain Activity Using PET With Subliminal Stimulation in Burn PTSD Patients
Boung Chul Lee, M.D.

NR4-45

The Demographic and Clinical Characteristics of Suicide Attempters in Korea
Yu Jin Lee, M.D., Ph.D.

NR4-46

The Relationship Between Sleep Duration and Inflammatory Markers in Korean Adolescents
Yu Jin Lee, M.D., Ph.D.

NR4-47

The Personal Characteristics of the People Who Have Suicide Attempt and Psychiatric Comorbidity
Mustafa Solmaz

NR4-48

The Prevalence of Superficial Mycotic Infections (Athlete's Foot) in a Long-Term Psychiatric Facility: A Pilot Study
David Khalil, M.D.

NR4-49

The Effect of Resilience on Posttraumatic Stress Disorder Symptoms and Comorbid Symptoms in Firefighters
Suk-Hoon Kang, M.D.

NR4-50

The Relationship Between Suicide Attempts and Stressful Life Events in the Spanish Sample of Adolescents of the WE-STAY Project
Pilar Saiz

NR4-51

TNF-Alpha-308 G/A Polymorphism Is Associated With Suicide Attempt in Major Depressive Disorder
Yong-Ku Kim, M.D., Ph.D.



Lone cypress tree in nearby Monterey

Photo by RC Applegate

5

Poster Session 5
Sunday, May 19

Young Investigators 1

10:30 A.M. - NOON

Exhibit Hall A-C, Street Level
Moscone South

NR5-01 WITHDRAWN

NR5-02

A Clinical Comparison Between Bipolar Patients With and Without a Family History of Bipolar Disorder

Jagan Mohan Rao Jakkula, M.D.

NR5-03

A Current Review of Cytochrome P450 Interactions of Psychotropic Drugs

Subramoniam Madhusoodanan, M.D.

NR5-04

Low Thyroid Stimulating Hormone Levels in Acute Geropsychiatric Admission and Improvement With Resolution of Psychosis

Subramoniam Madhusoodanan, M.D.

NR5-05

Antidepressant Efficacy of Ketamine in Treatment-Resistant Depression: A Two-Site, Randomized, Parallel-Arm, Midazolam-Controlled, Clinical Trial

James W. Murrugh, M.D.

NR5-06

Antidepressants Will Not Keep You Out of the Hospital: A One-Year Follow Up of 377 Patients With Bipolar Depression

Jessica Lynn Warner, M.D.

NR5-07

Assessing Follow-up Compliance after Psychiatric Crisis: A Prospective Cohort Study

Jana Lincoln, M.D.

NR5-08

Association of Cortical Thickness to Cognitive Functioning in Late Life Depression

David D. Bickford, B.A.

NR5-09

Attitude Towards Mental Health in the Indian Subcontinent Population of the United States

Adeel Ansari, M.B.B.S.

NR5-10

Autonomic Seizures With Panic Disorder Features

Rohini Ravindran, M.D.

NR5-11

Munchausen Syndrome: Psychiatrist Versus Policeman

Rohini Ravindran, M.D.

NR5-12

Bullying Victimization, Mental Health Problems and Suicidal Behavior

Pyung Hwa Park

NR5-13

Clozapine Augmentation With Pimozide: A Case Report

Evrin Ebru Yilmazer, M.D.

NR5-14

Clozapine-Induced Hypomotility: A Case Report

Renu Maria Culas, M.D.

NR5-15

Cognitive, Functional, Biological, and Quality of Life Changes for Patients With Treatment-Resistant MDD Treated by Transcranial Magnetic Stimulation

Joel Breen, D.O.

NR5-16

Combined Acceptance and Commitment and Behavioral Therapy for Treatment of Kleptomania: A Case Report

Sepideh N. Bajestan, M.D., Ph.D.

NR5-17

Community Discourse and Rhetorical Strategies in the Development of the New Diagnostic and Statistical Manual of Mental Disorders (DSM-5)

Kelsey O'Connell

NR5-18

Comparison of Temperament and Clinical Features of Bipolar Disorder Patients With and Without Suicide Attempt History

Serhat Tunc

NR5-19

Connecting With College Students: Their Attitudes Towards Suicide and Prevention Messages

Rachel Neuhut, M.D.

NR5-20

Eating Disorders in a Sample of Adolescents With Borderline Personality Disorder

Alexandra Pham-Scottet, M.D., Ph.D.

NR5-21

Effect of Full Moon Lunar Phase Cycle on Psychiatric Emergency Room Presentation in Tertiary Care Hospital Settings

Varinderjit S. Parmar, M.D.

NR5-22

Seasonal Variations of Psychiatric Emergency Presentations to the Tertiary Care Hospital Settings

Varinderjit S. Parmar, M.D.

NR5-23

Effects of Cognitive Endeavor on Children With Attention-Deficit/Hyperactivity Disorder and Theta/Beta Ration in Their EEGs

Jeongha Park, M.D.

NR5-24

Effects of Electroconvulsive Therapy(ECT) on a Patient with Temporomandibular Joint Disorder(TMJ)

Christopher Montes, M.D.

NR5-25

Efficacy of Correctional TelePsychiatry: Is There Evidence?

Jack Yen, M.D., M.P.H.

NR5-26

Emotional and Attentional Control in Borderline Personality Disorder: Insights From Acoustic Startle Modification

Mushfiqur Rahman, M.D.

NR5-27

Environmental Risk Factors Associated With Attention-Deficit/Hyperactivity Disorder

Sewoong Kim

NR5-28

Exploring the Relationship Between Physical, Sexual or Intimate Partner Violence and Perinatal Mood and Anxiety Disorders

Kimberly Shapiro, M.D.

NR5-29

Facing Metabolic Syndrome: A Review of New FDA-Approved Weight Loss Medications Lorcaserin and Phentermine-Extended Release Topiramate

Venkata B. Kollu, M.B.B.S.

NR5-30

Genetic Moderators of Treatment Response to Methylphenidate and Guanfacine in Children and Adolescents With ADHD

Karyn S. Mallya, B.A.

NR5-31

Genetic Variation in Serotonergic Pathways Influences Antipsychotic-Induced Weight Gain in Children With Autism Spectrum Disorders

Allyson P. Mallya, B.A.

NR5-32

Gray Matter Abnormalities in Patients With First-Episode Mania, With and Without a History of a Previous Depressive Episode

Nadeesha L. Fernando, B.Sc., M.D.

NR5-33

Health Disparities in Depressive Symptoms and Antidepressant Use: Results from the 2009-10 NHANES

Margaret Ege, M.D.

NR5-34

Heart Rate Variability: A Useful Indicator of Clinical Response to Escitalopram Treatment in Panic Disorder

Yunhye Oh, M.D.

NR5-35

Housing Trajectories Among an Urban, Homeless Population With Mentally Illness

Jarrell Collin Meier, M.D.

NR5-36

Impact of Suicidality Warning on Prescription Patterns of Antidepressants

Saurabh Gupta, D.P.M., M.B.B.S.

NR5-37

Increased Activation of Synapsin 1 and Extracellular Signal-Regulated Kinase in the Amygdala of Maternal Separation Rats

Won Sub Kang, M.D., Ph.D.

NR5-38

Increased Depression and Comorbidity, Decreased Pharmacotherapy, but Similar Suicide Attempt Rates in Patients With Bipolar II Compared to Bipolar I Disorder

Natalie Portillo, M.A.

NR5-39

Insomnia Comorbid or Underdiagnosed Primary Condition?

Vinita Prasad, M.B.B.S.

NR5-40

Internet Sex Addiction: A Case Report

Lambert Low, M.B.B.S.

NR5-41

Is Internet Addiction a Psychiatric Illness or an Emerging Social Phenomenon?

Shaneel Shah, M.D.

NR5-42

Is Keeping Up With the Kardashians Keeping You Down? Reality Television and Its Effects on Mental Health

Audrey Longson, D.O.

NR5-43

Lithium, Hypercalcemia, and Hyperparathyroidism: What Psychiatrists Need to Know

Emaya Anbalagan, M.D.

NR5-44

A System of Care Analysis for Returning Veterans at a Large, Urban VA Medical Center

Laura A. Bajor, D.O., M.A.

NR5-45

Maintenance Electroconvulsive Therapy for Self-Injurious Behavior and Aggression in Two Adolescents With Autism and Catatonia

Aazaz Ul Haq, M.D.

NR5-46

Management of a Severe Form of Malignant Catatonia: Useful Lessons in Diagnosis and Management

Payam M. Sadr, M.D.

NR5-47

Manic Episode With Psychosis as Clinical Presentation of Primary Sjogren's Syndrome: A Case Report

Natasha Dalseth, M.D.

NR5-48 WITHDRAWN**NR5-49**

Mental Health and Fibromyalgia in an Adolescent: A Case Study Through an Alternative Medicine Perspective

Meghan Schott, D.O.

NR5-50

Mirtazapine Successfully Used as an Appetite Stimulant in Primary Refusal to Eat in Adults With Moderate Intellectual Disability

Rupal Patel, M.B.B.S.

NR5-51

Multidisciplinary Evaluation of Preschool Children in a Military Psychiatry Clinic: A 25-Year Comparison Study

Alissa Renee Garcia, M.D.

NR5-52

Bipolar Disorder and Tourette Syndrome in Adults: A Treatment Challenge

Gurjot Singh, M.D.

NR5-53

Obsessive-Compulsive Traits in Physician Specialty Groups

Elizabeth Zaleski, M.D.

NR5-54

Olfactory Hallucinations in Schizoaffective Disorder

Nima Sharif, M.D.

NR5-55

Potential of Locomotor Activities and Stereotypical Movements After Repeated Cocaine Administration in TNF Receptor-Deficient Mice

Ankur Patel, M.D.

NR5-56

Predictive Value of Nine Definitions of Familial Alcoholism

Kunal Bhikhalal Tank, M.D.

NR5-57

Preliminary Results of Depression Treatment in Bipolar II Disorder Using Cranial Electrical Stimulation (CES)

Siva Sundeep Koppolu, M.B.B.S.

NR5-58

Presentation and Prevalence of PTSD in a Population With Bipolar Disorder

Julia Marie Hernandez, M.S.

NR5-59

Prevalence of Depression in Patients With HIV Infection

Anusha G. Bhat, M.B.B.S.

NR5-60

Prevalence of Mental Disorders in Women Committed to Psychiatric Hospitals in the Penitentiary Systems of Four States in Brazil

Milena Ferreira França, M.D., M.Sc.



Program changes are printed each day in the Daily Bulletin which can be picked up in the Moscone Convention Center. A mobile application will also be available.

NR5-61

Obsessive-Compulsive Disorder in Pregnancy and Postpartum
Tatiana Silva Almeida, M.A.

NR5-62

Psychiatric Complications Post Bariatric Surgery: A Case Study
Theresa Bui, D.O.

NR5-63

QTc Prolongation and Arrhythmia Risk in Veterans With Opiate Dependence on Methadone Maintenance Treatment
Sameer Hassamal, M.D.

NR5-64

Role of Parietal Lobe in Schizophrenia: Longitudinal Study of Gray Matter Volume
Taiga Hosokawa, M.D., Ph.D.

NR5-65

Effectiveness of Fluoxetine (SSRI) and Naltrexone in a Patient With Bulimia Nervosa
Swati Dhankikar, M.D.

NR5-66

Self-Perceived Barriers to Treatment for Alcohol Use Problems in a National Sample
Savitha Puttaiah, M.B.B.S.

NR5-67

Serum Uric Acid Level as a Predictor for Insulin Resistance And Metabolic Syndrome in Non-Diabetic Patients With Schizophrenia
Shirley Rajan, B.S., M.D.

NR5-68

SPECT Imaging in Psychiatric Illness
Babur Hafeez Bhatti, M.D.

NR5-69

Suicidal Ideation and Behavior in Adolescents Aged 12-16 Years: A 17-Year Follow-Up
Benjamin Joffe

NR5-70

Superior Chronic Tolerability of Adjunctive Modafinil Compared to Pramipexole in Treatment-Resistant Bipolar Disorder
Sara Timtim, B.S.

NR5-71

Survey of Depression in the Elderly Patients With Chronic Obstructive Pulmonary Disease
Seung-Hwan Sung, M.D.

NR5-72

Systemic Oxidatively Generated DNA/RNA Damage In Clinical Depression: Associations To Symptom Severity And Response To Electroconvulsive Therapy
Anders Jorgensen, M.D., Ph.D.

NR5-73

Temperament and Character Patterns of Internet Pornography Addiction Adolescents
Sang-Kyu Lee, M.D., Ph.D.

NR5-74

Terminal Decline and Delirium in Relation to Dementia Neuropathology: Results From Two Population-Based Cohort Studies
Daniel Davis, M.B., M.Phil

NR5-75

The Goal Attainment Scaling in Schizophrenia: The Assessment of New Technologies in a Rehabilitation Process
Virginie Dore-Gauthier, M.D.

NR5-76

The Possibility of False- Positive Urine Samples From the Widespread Use of an NSAID: A Case Report
Heather Greenspan, M.D.

NR5-77

Topiramate Reduces Cravings in a Cocaine-Dependent Patient: A Case Report
Heather Greenspan, M.D.

NR5-78

The Quality of Close Relationships Affects the Quality of Sleep
G. Camelia Adams, M.D., M.Sc.

NR5-79

The Relationship of Various Screening Tests and Diagnostic Criteria With the Family History of Alcoholism
Sohyun Lee, M.D.

NR5-80

The Role of FAAHC385A in Human Threat Anticipation
Francisco Jose Amador, M.D.

NR5-81

The Role of Memantine in the Treatment of Psychiatric Disorders Other Than the Dementias.
Muhammad Puri, M.D., M.P.H.

NR5-82

The Usefulness of the Korean Version of Penn State Worry Questionnaire for Screening Generalized Anxiety Disorder
Jae-Young Oh

NR5-83

The Prevalence Difference of Bipolar I Disorder Criteria B Symptoms Between With Alcohol Use Disorder and Without Alcohol Use Disorder
Shaocheng Wang, M.D., Ph.D.

NR5-84

Trends in Pharmacotherapy in Patients Referred to a Bipolar Specialty Clinic: 2000-2011
Farnaz Hooshmand, M.D.

San Francisco Travel Association/Jack Hollingsworth



Sea lions at Fisherman's Wharf

NR5-85

Update: Review of Depression in Borderline Personality Disorder
Kei Yoshimatsu, B.S.

NR5-86

Variation in Brain-Derived Neurotrophic Factor Is Associated With Antipsychotic-Induced Weight Gain in Children With Autism Spectrum Disorder
Aileen Nguyen

NR5-87

Violence Risk Assessment and Management in Patients With Mentally Illness and Intellectually Disabilities
Kiran Majeed, M.D.

NR5-88

What's the Difference Between Alcohol Dependence and Online Game Addiction?
Gi Jung Hyun, M.D.

NR5-89 WITHDRAWN**NR5-90**

Will They Do It? Implementing a Quality Improvement Project in a Psychiatric Resident Clinic
Christopher Rodgman, B.A., M.D.

NR5-91

Zolpidem Dependence
Adil A. Mohammed, M.D.

NR5-92

A Case of Low Dose Quetiapine-Induced Neuroleptic Malignant Syndrome in a Patient With Frontotemporal Dementia
Samina S. Raja, M.D.

NR5-93

Trazodone-Induced Hepatotoxicity Associated With Thioridazine Inhibition of Trazodone Metabolism
Samina S. Raja, M.D.

NR5-94

Prevalence of Chlamydia, Gonorrhea, and HIV in Delinquent Youth as Youth Enter Adulthood: A Longitudinal Study
Dovie Watson, B.A.



Psychiatric Sub-Specialties and Others

1:00 P.M. - 3:00 P.M.

Exhibit Hall A-C, Street Level
Moscone South

NR6-01

"And Then I Woke Up in Jail": Amnesia Claims in Court-Ordered Evaluations
Susan Hatters-Friedman, M.D.

NR6-02

Judicial Bypass for Parental Consent for Abortion: Jane Doe Evaluations and Outcomes
Susan Hatters-Friedman, M.D.

NR6-03

A Novel Drug Harm Index Is Associated With Physical, Psychological and Social Health Measures: A Prospective Cohort Study
Andrea Jones, B.Sc.

NR6-04

Acceptability and Tolerability of Mental Health Telemetry for Longitudinal Mood Monitoring in Teens
David M. Kreindler, B.Sc., M.D.

NR6-05

An Electronic Medical Record Template Improves the Frequency of Laboratory Monitoring for Patients on Atypical Antipsychotic
Suraj Pal Singh, M.D., M.Sc.

NR6-06

Assessment of Cognitive Function and Impulsivity in the Psychiatric Emergency Room: A Pilot Study
John Evenden, M.B.A., Ph.D.

NR6-07

Association of Cerebral Networks in Resting State With Sexual Preference of Homosexual Men: A Study of Regional Homogeneity and Functional Connectivity
Shaohua Hu

NR6-08

Brief Literature Review and Case Report of Neuropsychiatric Symptoms in Neuromyelitis Optica
Cheryl A. Kennedy, M.D.

NR6-09

Can Assessors in a Trial on Psychotherapy Be Successfully Blinded?
Norio Watanabe, M.D., Ph.D.

NR6-10

Cocaine Diagnostic Change in Treated Cocaine Dependent Homeless Persons
Anna Lorene Davidson, B.S.

NR6-11

Cortical Atrophy Of Gray Matter And Reduced Integrity Of White Matter Play A Role In Cognitive Decline Of Subcortical Vascular Dementia
Myung-Jung Kim

NR6-12

Criminal Records Available Online: Reliability, Practical Applications, and Ethical Issues
Matthew Wainwright Grover, M.D.

NR6-13

Do Personal Religious Resources Mitigate the Association Between Neuroticism and Course Trajectories of Late-Life Depression?
Arjan W. Braam, M.D.

NR6-14

Does Physical Activity Reduce the Presence of Depression Among the Elderly Living in the Community?
Adelle Moade Ribeiro Souza

NR6-15

Effectiveness of Immunity-to-Change Coaching for Leadership Development
Inna Markus

NR6-16

Family Ties and Frequency of Drug Use: Differences Between Amphetamine and Heroin Users
Kuanchiao Tseng, M.D., Sc.D.

NR6-17

Feasibility of Central Ratings for Mental Health Safety Screening in a Non-Psychiatric Clinical Trial
Janet B.W. Williams, Ph.D.

NR6-18

How Do U.S. Clinical Research Sites Compare With the Rest of World in Interview and Ratings Quality?
David G. Daniel, M.D.

NR6-19

A Mindfulness-Based Resilience Intervention for Transplant Patients and Caregivers
Cynthia M. Stonnington, M.D.

NR6-20

Kava Case Series: Serious Side Effects With Psychotropics Related to Possible Inhibition of Cytochrome P450 Enzymes Due to Concurrent Kava Use
Tara Pundiak Toohey, M.D.

NR6-21

Low Dose Naltrexone-Buprenorphine Combinations in the Outpatient Treatment of Opioid Addiction: Feasibility, Safety, and Preliminary Results
Paolo Mannelli, M.D.

NR6-22

Milnacipran and Neurocognition, Pain and Fatigue in Fibromyalgia: A 13-Week Randomized, Placebo Controlled Cross-Over Trial
Jeong Lan Kim, M.D., Ph.D.

NR6-23

Mood Disorders in Opioid Abusers Under Criminal Justice Supervision
William Lawson, M.D., Ph.D.

NR6-24

Pathological Gambling in People With Schizophrenia and Cannabis Dependence
David Gorelick, M.D., Ph.D.

NR6-25

Positive Association Between Type D Personality and the Somatic Symptom Complaints in Patients With Depression
Seong-Hoon Jeong, M.D., Ph.D.

NR6-26

Revealing the Hierarchical Structure of Topic Space From Medical Documents With Graph Clustering Algorithm Using Related Citations Feature of PUBMED
Seong-Hoon Jeong, M.D., Ph.D.

NR6-27

Prevalence of Previous Suicide Attempts Among Patients Admitted in a Transgender Specialized Outpatient Unit in São Paulo, Brazil
Eduardo de Castro Humes, M.D.

NR6-28

Psychiatric Resident Perceptions of Forensic Psychiatry Fellowship
Diana Kurlyandchik, M.D.

NR6-29

Psychiatry Resident Training in Screening, Brief Intervention, and Referral to Treatment (SBIRT) for Alcohol and Substance Use Disorders
Asim Shah, M.D.

NR6-30

Relationship Between Social Skills, Self-Esteem and Body Image in Mexican College Students
María Beatriz Quintanilla-Madero, M.D.

NR6-31

Restraint-Free Practices at Newly Established Female Adolescent Psychiatric Residential Treatment Facilities (PRTFS) in Connecticut
Marianne Wudarsky, M.D., Ph.D.

NR6-32

Prenatal Psychosocial Stressors Associated With Repeat Wheeze in the First Year of Life
Teresa M. Hargrave, M.D., M.P.H.

NR6-33

Ruminative Response Styles and Metacognition in Internet Addicts
Oya Guclu

NR6-34

Safety of Flibanserin Versus Placebo Added to SSRI/SNRI Therapy in Women With MDD and Decreased Sexual Desire With Related Distress
Anita H. Clayton, M.D.

San Francisco Travel Association/Scott Chernis



Chinatown

NR6-35

Screening of Bipolar Spectrum Disorder in Community Sample Using the Smartphone Application
Won-Myong Bahk, M.D.

NR6-36

Simultaneous Usage of Dementia Medications and Anticholinergics Among Asian and Pacific Islanders
Junji Takeshita

NR6-37

Stanford Integrated Psychosocial Assessment for Transplantation (SIPAT): New Tool to Predict Psychosocial and Medical Outcomes in Transplant Candidates
José R. Maldonado, M.D.

NR6-38

The "Prediction of Alcohol Withdrawal Severity Scale" (Pawss): A New Scale for the Prediction of Moderate to Severe Alcohol Withdrawal Syndrome
José R. Maldonado, M.D.

NR6-39

The Course of Sleep Disturbances in Early Alcohol Recovery: An Observational Cohort Study
Bhanu Prakash Kolla, M.D.

NR6-40

The Effect of Mindfulness-Based Group Therapy on the Depression, Anxiety and Quality of Life in Korean Patients With Breast Cancer
Sang Yeol Lee, M.D., Ph.D.

NR6-41

The Effects of Smartphone and Internet/Computer Addiction on Adolescent Psychopathology
Jonghun Lee, M.D., Ph.D.

NR6-42

The Use of Technology-Based Communication and the Impact on the Social Functioning of Social Phobics
Michael Van Ameringen, M.D.

NR6-43

Trauma's Short-Term and Enduring Effects on Mind and Body: Studies of Survivors of the Oklahoma City Bombing and Hurricane Katrina
Phebe M. Tucker, M.D.

NR6-44

Assessing the Relevance of Consumer Engagement and Incentive Programs in a Community-Based Mental Health Setting
Raymond Kotwicki, M.D., M.P.H.

**Young Investigators 2**

9:00 A.M. – 10:30 A.M.

Exhibit Hall A-C, Street Level
Moscone South

NR7-01

5-HTTLPR and BDNF Val66Met Polymorphisms Influence on the Suicidal Ideation in Major Depression
Kyu-Man Han, M.D.

NR7-02

A Case of Post Traumatic Brain Injury Psychosis or Late Onset Schizophrenia?
Shanel Chandra, M.D.

NR7-03

Pervasive Refusal Syndrome: A Story Untold
Shanel Chandra, M.D.

NR7-04

A Case Report on Guanfacine Withdrawl Hypertension in a Patient on Long Acting Stimulant for Attention Deficit Disorder
Shama Faheem, M.D.

NR7-05

A Critical Review of the Findings in Studies Comparing Gender Related Factors in Body Dysmorphic Disorder
Himanshu Tyagi, M.D.

NR7-06

Acute Cerebral Atrophy Due to Axonal Injury After TB: Use of Biomarkers
Kiran Majeed, M.D.

NR7-07

Atypical Presentation of Conversion Disorder: A Case Report
Kiran Majeed, M.D.

NR7-08

Colocation of a Psychiatry Resident in a Pediatric Primary Care Clinic: A Feasibility Study
Meredith Weiss, M.D.

NR7-09

Assessing Working Memory (WM) Deficits in Patients With BD I and II: A Functional Magnetic Resonance Imaging (fMRI) Study With N-Back Task
Beatrice Penzo, M.D.

NR7-10

Assessment of Suicide Screening Specificity by the Electronic Administration of Columbia Suicide Severity Rating Scale (C-SSRS) in Self-Report Form
Murat Altinay, M.D.

NR7-11

Association Between Functional impairment, Depression and Extrapyramidal Signs in Patients With Alzheimer's Disease
Junbae Choi

NR7-12

Association Between Insight and Neuropsychiatric Symptoms in Alzheimer's Dementia: Clinical Research Center for Dementia of South Korea Study
Hyeyeon Yoon

NR7-13

Association Between Risky Sexual Behavior and Suicidality Among Teens in the Youth Risk Behavioral Survey
William Kindrick, M.D.

NR7-14

Alcohol Consumption and Gender in Rural Samoa
Shawn Barnes, M.D.

NR7-15

BDNF Plasma Levels of Schizophrenia Patients Classified According to Their Cognitive Function in Comparison to Healthy Subjects
Rodrigo Nieto, M.D.

NR7-16

Bipolar I Versus Bipolar II: Distinct Disorders or Not?
Emily Yung, H.H.Sc.

NR7-17

Borderline Personality Disorder Traits Among Patients With Bipolar Disorder: Stable or State-Dependent?
Marsal Sanches, M.D., Ph.D.

NR7-18

Bullying, Cyberbullying and Teen Suicidality: Results from the 2011 Youth Risk Behavior Survey
Kristi Marie Kindrick, M.D.

NR7-19

Cardiac Repolarization- Relations to Executive Cognitive Functioning in the Swedish Working Population
Cecilia Ulrika Dagsdotter Stenfors, M.A.

NR7-20

Cognitive Behavioural Therapy (CBT) Via Email in General Anxiety Disorder
Nazanin Alavi, M.D.

NR7-21

Comorbidity of Bipolar Disorder and Borderline Personality Disorder: Findings From the NESARC
Joanna McDermid

NR7-22

Context Is Important: Emotional Maltreatment and Traits Related to Damaged Self Concept in Childhood Mediate Cluster B Personality Pathology in Adults
Olga Leibu, M.D.

NR7-23

Coping Modifies the Effect of Stressful Life Events on Depression Symptoms
Giselle E. Kraus, B.A.

NR7-24

Stressful Life Events Are Associated With Depression in a Population-Based Sample of Young Adults
Giselle E. Kraus, B.A.

NR7-25

Correlations Between Regional Brain Volumes And Severity of Symptom Dimensions in Schizophrenia, Schizoaffective, and Psychotic Bipolar I Disorders
Jaya Padmanabhan, M.D.

NR7-26

Delirium in Elderly Patients With Pneumonia: Sociodemographic and Nosological Features and Response to Treatment
Antonio Leandro Nascimento, M.D., M.Sc.

NR7-27

Demographics and Clinical Profile of Psychiatric Frequent Flyers to the Emergency Department in Tertiary Care Hospital Settings
Varinderjit S. Parmar, M.D.

NR7-28

Depression, Diabetes, and Visual Impairment in Elderly African-American Patients
Aashna Mago

NR7-29

Does Race/Ethnicity Play a Role in the Presentation of Substance Abusers To Psychiatric Emergency Services?
Steven Andrew Allen, M.D.

NR7-30

Eating Attitudes Among College Students In Bombay: A Study of 3,300 Students
Salima K. Jiwani, M.B.B.S.

NR7-31

EEG Source Connectivity Changes in EMDR Therapy
Giorgio Di Lorenzo

NR7-32

Effectiveness of Chronotherapy On Depressed Patients With Suicidal Ideation in an Inpatient Setting: A Non-Consecutive Case Series
Walter Shuham, M.D.

NR7-33

Electrical Threshold for Seizures During Bilateral Electroconvulsive Therapy: The Effects of Age and Anticonvulsant Medications
Abhishek R. Nitturkar, M.B.B.S.

NR7-34

Electroconvulsive Therapy Use in Adolescents at Mayo Clinic: A 20-Year Practice and Outcomes Review
Chad Puffer, D.O.

NR7-35

Experience of Hospitalization in People With Mental Disorders: An International Study (the IDEA Project)
Alexander Nawka, M.D.

NR7-36

Factors Associated With Caregiver Burden in Patients With Alzheimer's Disease
Youngdon Kim

NR7-37

Familial Forms of Bipolar I Versus Bipolar II: Medical and Clinical Correlates
Emily Yung, B.H.Sc.

NR7-38

Feasibility of Central Meditation and Imagery Therapy for Dementia Caregivers
Felipe A. Jain, M.D.

NR7-39

Genetic Effects on Drug Disposition and Antipsychotic-Induced Weight Gain in Children With Autism Spectrum Disorder
Susan N. Chang

NR7-40

Health Promotion and Risk Behaviors in Bipolar Patients: Perception of Effects on Bipolar Illness
Anna Kreiter, B.A.

NR7-41

Increased Cardiovascular Risks After Escitalopram Treatment in Patients With Panic Disorder
Jung-Yoon Heo, M.D.

NR7-42

Initial Phase of the First Psychotic Episodes Program
Patricia Herbera

NR7-43

Ketamine for the Treatment of Postpartum Depression
Delisa Eva Guadarrama, M.D.

NR7-44

Knowledge, Attitudes and Beliefs of Graduate Medical Trainees in Psychiatry Towards the DSM-5
Manan Jayvant Shah, M.D.

NR7-45

Lamotrigine-Induced Toxic Epidermal Necrolysis
Shraddha Devendra Jani, B.A., M.D.

NR7-46

Lithium Toxicity in a Patient With Gastric Bypass Surgery
Muhammad Hassan Majeed, M.B.B.S., M.D.

NR7-47

Long-Term Improvement in Quality of Life Following Contingency Management Treatment for the Homeless
Lauren Hayes, B.S.

NR7-48

Methamphetamine Induced Latent Schizophrenia
Sasha Hamdani, M.D.



APA 2013 ANNUAL MEETING ON DEMAND:

- Special onsite pricing
- Earn CME Credit for top lectures and symposia online
- For more information: <CMEonCall.com/apa>

NR7-49

Neuropeptides in Borderline Personality Disorder: Genetic and Behavioral Findings Related to Interpersonal Dysfunction
M. Mercedes Perez-Rodriguez, M.D., Ph.D.

NR7-50

Neurotoxic Effects of the Older Antipsychotics: Several Molecular Mechanisms of Action
Stephen James Rush, M.D.

NR7-51

Obesity Independently Linked to Aggression
Pranajit Adsule, M.D.

NR7-52

Outcome of Forensic Assessments and Interventions for Fitness to stand trial and NCRMD (Not Criminally Responsible on Account of Mental Disorder)
Hana Raheb, B.A.

NR7-53

A Case Report of Mania Induced by Coenzyme Q 10 in a Patient With Bipolar Disorder
Danielle Dahle, M.D.

NR7-54

Plasma Clozapine Levels and Drug-Drug Interactions: A Review of the Literature
Harvinder Singh, M.D.

NR7-55

Postpartum Anxiety Disorders in a Women's and Children's Hospital in Singapore: A 4-Year Prospective Study
Yuen Sze Chan, M.B.B.S., M.Med.

NR7-56

Posttraumatic Stress Disorder Treated With Versus Without Adjunctive EMDR: A Quality Improvement Project
Ferhana Nadeem, M.D.

NR7-57

Prazosin for Treatment of Nightmares and Other PTSD Symptoms: A Literature Review
Scott Yoho, D.O., M.B.A.

NR7-58 moved to NR5-94**NR7-59**

Pseudoseizures in Patients With Chronic Epilepsy and Moderate Cognitive Impairment: The Need for Video-EEG Monitoring for Adequate Diagnosis
Batool F. Kirmani, M.D.

NR7-60

Psychotropic Medication Profiles of Youth at the Washington State Child and Adolescent Psychiatric Hospital
Amna Suraya Aziz, B.A.

NR7-61

Psychotropic Prescription Patterns for Inpatients With Schizophrenia: 10-Year Comparison in a University-Affiliated Hospital in South Korea
Inhwan Hwang

NR7-62

Rapid Resolution of Depressive Symptoms With Methyl Phenidate Augmentation of Antidepressant in an Elderly Depressed Hospitalized Patient
Subramoniam Madhusoodanan, M.D.

NR7-63

Relations Between Resting State Functional Brain Connectivity and Autistic Traits in Neurotypical Adults
Zhe Zhou

NR7-64

Relationship Between Self-Actualization and Anticipated Benefits of Care in Psychiatric Treatment
Matej Markota, M.D.

NR7-65

Sadness, Suicide, and Drug Misuse: Results From the Youth Risk Behavior Survey 2011
Sean Kaley, M.D.

NR7-66

Schizoaffective Disorder in a Rare Disorder, Cowden Syndrome: A Case Report
Trinadha Pilla, M.D.

NR7-67

Selective Methylation of Brain Derived Neurotrophic Factor Gene Promoter in Major Depressive Disorder and Bipolar Disorder
Beatrice Benatti, M.D.

NR7-68

Serotonin Transporter Gene Polymorphism and Alcohol Use Disorders Association in Refractory Mood Disorder Patients
Alfredo Bernardo Cuellar Barboza, M.D.

NR7-69

Serotonin Transporter Variation Influences Methylphenidate Response in Children With Autism Spectrum Disorders and Hyperactivity
Emma H. Gail

NR7-70

Service Utilization in an HIV & LGBTQ Community Mental Health Clinic
Jacob Sacks, M.D.

NR7-71

Social Anxiety Disorder and Major Depressive Disorder: A Severe Comorbidity or Not?
G. Camelia Adams, M.D., M.Sc.

NR7-72

Sounding: Urethral Self Insertion of Foreign Objects
Ricardo Budjak, M.D.

NR7-73

Correlation Between Internet Addiction and Psychiatric Comorbidities
Sree Latha Krishna Jadapalle, M.D.

NR7-74

Subthreshold Anxiety Symptoms and Quality of Life in Panic Disorder and Generalized Anxiety Disorder
Giulia Camuri

NR7-75

Sustained Response to Ketamine and Electroconvulsive Therapy (ECT) in Two Patients With ECT Resistant Depression
Mihaela Cristina Ivan, M.D.

NR7-76

Synthetic Cannabis: A Missed Differential Diagnosis
Babur Hafeez Bhatti, M.D.

NR7-77

The Perils of Absorptive Videogaming: Dissociative Episodes in Three Youths Presenting to Psychiatric Emergency Services
Michael Seyffert, M.D.

NR7-78

The Relationship Between Chronotypes and Coping Styles in Korean Community Samples
Hee Jeong Jeong, M.D.

NR7-79

The Relationship of Attachment Style and Parental Bonding to Suicidality in Adult Bipolar Patients
Shaina L. Joseph, B.A.

NR7-80

The Use of the GAD-7 as a Screening Tool for Generalized Anxiety Disorder in Pregnant and Postpartum Women
Melanie Glazer

NR7-81

Therapeutic Factors in Pharmacotherapy Versus Psychotherapy Appointments
Ragavan Mahadevan, M.D.

NR7-82

Using Web-Based Technology to Improve Resident Education: A Novel Model for Psychiatry Board Review
Kalya Vardi, M.D.

NR7-83

Valproic Acid as an Adjunct Treatment for Hyperactive Delirium: Case Series and Literature Review
José R. Maldonado, M.D.

NR7-84

Voxel-Based Morphometry Versus Region of Interest: Comparison of Two Methods for Analyzing White Matter Abnormalities in Depression From India
Shruti Srivastava, M.B.B.S.



APA 2013 ANNUAL MEETING ON DEMAND:

- Special onsite pricing
- Earn CME Credit for top lectures and symposia online
- For more information: <CMEonCall.com/apa>

8

Poster Session 8
Monday, May 20

ADHD, Bipolar, Personality, and Related Disorders

11:30 A.M. – 1:00 P.M.

Exhibit Hall A-C, Street Level
Moscone South

NR8-01

40-Week, Double-Blind, Placebo-Controlled, Efficacy and Safety Study of Methylphenidate Hydrochloride Modified Release (MPH-LA) in Adult ADHD
Michael Huss, M.D., M.Ed

NR8-02

A Post Hoc Analysis of Efficacy and Tolerability of Lurasidone Adjunctive to Either Lithium or Valproate for the Treatment of Bipolar I Depression
Joseph R. Calabrese, M.D.

NR8-03

Efficacy and Safety of Low- and High-Dose Cariprazine in Patients With Acute Mania Associated With Bipolar I Disorder
Joseph R. Calabrese, M.D.

NR8-04

A Randomized, Double-Blind, Placebo-Controlled Study of Ziprasidone in Bipolar Disorder With Co-Occurring Panic or Generalized Anxiety Disorder
Trisha Suppes, M.D., Ph.D.

NR8-05

Major Depressive Disorder With Mixed Features: Interim Baseline Characteristics of Subjects in a Double-Blind, Placebo-Controlled Trial of Lurasidone
Trisha Suppes, M.D., Ph.D.

NR8-06

An Online Intervention for Bipolar Disorder: MoodSwings 2.0
Victoria Cosgrove, Ph.D.

NR8-07

An Open-Label, Multicenter Clinical Trial for treatment of Tics in Adults With Tourette's Disorder Using Dopamine D1/D5 Receptor Antagonist Ecopipam
Cathy L. Budman, M.D.

NR8-08

Analysis of Aripiprazole Clinical Data Using the Proposed DSM-5 Diagnostic Criteria for Mixed Features in Bipolar Disorder
Roger S. McIntyre, M.D.

NR8-09

DSM-5 Manic Episodes With Depressive Features: Results From Post Hoc Analyses of Asenapine Clinical Trials
Roger S. McIntyre, M.D.

NR8-10

Lurasidone for the Treatment of Bipolar I Depression: Treatment Outcomes in the Presence of Subsyndromal Hypomanic Features
Roger S. McIntyre, M.D.

NR8-11

Atomoxetine Tolerability in Adult Patients Receiving Different Dosing Strategies
Linda Wietecha, M.S.

NR8-12

Can Executive Dysfunction Explain Loss of Social Roles? A Focus on Bipolar Disorder
Laura Bernabei, Ph.D.

NR8-13

Cariprazine Effects on YMRS Items: Results of a Pooled Analysis of 3 Randomized, Double-Blind, Placebo-Controlled Trials in Bipolar Mania
Paul E. Keck, Jr., M.D.

NR8-14

Characteristics of Lifetime Comorbidity of Attention-Deficit/Hyperactivity Disorder in Patients With Social Anxiety Disorder
Ahmet Koyuncu

NR8-15

Childhood Trauma for Adolescents With Borderline Personality Disorder: Pathways From Childhood Trauma to Non-Suicidal Self-Injury
Ludovic Gicquel, M.D., Ph.D.

NR8-16

Cognitive and Affective Mentalizing Capacities and Their Relationships With Borderline Personality Traits in Adolescence and Young Adulthood

Deborah Badoud

NR8-17

Comparison of Temperament Characteristics and Quality Life in Patients With Panic Disorder and Their First-Degree Relatives

Gülçin Altınbaş

NR8-18

Association Between Clinical Improvement and Treatment Strategies in Patients Diagnosed with Bipolar Disorder in a Real-Life Hospital Setting

Stephanie Stolberg, M.D.

NR8-19

Effect of Lurasidone Monotherapy or Adjunctive Therapy on Anxiety Symptoms in Patients With Bipolar I Depression

Robert M. A. Hirschfeld, M.D.

NR8-20

Effect of Lurasidone on Metabolic Indices in Bipolar I Depression: Data From Monotherapy and Adjunctive Studies

Susan McElroy, M.D.

NR8-21

Effects of a Single 10 mg Dose of Methylphenidate on Attention Components and Executive Functions in Adults With ADHD: A Pilot Study

Stéphane Ertlé, Psy.D.

NR8-22

A Prospective Naturalistic Study of Antidepressant-Induced Anxiety Syndrome

Tsuyoto Harada, M.D., Ph.D.

NR8-23

Group Psychoeducation Normalizes Cortisol Awakening Response in Stabilized Patients With Bipolar Disorder Under Pharmacological Maintenance Treatment

Roberto Delle Chiaie, M.Med.

NR8-24

History of Alcohol and Drug Use Disorders Related to Earlier Onset, Eating Disorders, and Prior Suicide Attempt in Patients With Bipolar Disorder

Michael J. Ostacher, M.D., M.P.H.

NR8-25

History of Anxiety Disorder Related to History of Diverse Comorbid Psychiatric Disorders in Patients With Bipolar Disorder

Terence A. Ketter, M.D.

NR8-26

Long-Term Safety and Tolerability of Open-Label Cariprazine in Patients With Bipolar I Disorder

Terence A. Ketter, M.D.

NR8-27

Inflammation and Chronic Stress in Adolescent Mood Disorders

Jennifer Pearlstein, B.S.

NR8-28

Is Oculomotricity a Good Marker of MPH Efficiency in ADHD?

Magali Seassau, Ph.D.

NR8-29

Long-Term Outcomes in Attention-Deficit/Hyperactivity Disorder (ADHD): A Systematic Review of Self Esteem and Social Functioning

Paul Hodgkins, M.Sc., Ph.D.

NR8-30

Impact of Inadequate Response to Lithium on Illness Course and Functional Outcome in Patients With Bipolar Disorder

Ester Jimenez, M.Sc.

NR8-31

Association Between Toxoplasma Gondii Infection and TCI Personality Traits

Sana Asif Kamal, M.B.B.S., M.D.

NR8-32

Abnormal Metabolic Profile in Family Members of Subjects With Bipolar Disorders

Ignacio J. Sandia, M.D., Ph.D.

NR8-33

Maladaptive Schemas Differentiates Borderline Personality Disorder From Bipolar Disorder

Ethan Lu

NR8-34

Methylphenidate Hydrochloride Modified Release (MPH-LA) in Adults With Attention-Deficit/Hyperactivity Disorder (ADHD): Overall Clinical Improvement

Daniel Gruener, M.D.

NR8-35

Negative Compared to Positive Recent Stress Yields More Depression in Patients With Chronic Bipolar Disorder

Shelley J. Hill, M.S.

NR8-36

Obesity in Bipolar Disorder Associated With Older Age, Unemployment, Longer Illness Duration, and More Severe Current Mood Symptoms

Po Wang, M.D.

NR8-37

Perceptions of Family Environment in Patients With Bipolar Disorder and Their Caregivers Compared to Healthy Controls

Deimante McClure, B.A.

NR8-38

Personality Traits and Treatment Outcomes in a Bipolar Depression Clinical Trial

Gary S. Sachs, M.D.

NR8-39

Predictive Executive Functioning Models Using Interactive Tangible-Graphical Interface Devices

Monika Heller, M.D.

NR8-40

Prevalence of Psychiatric Disorders in Perinatally-Infected, HIV-Positive Children

Mehr Iqbal, M.D.

NR8-41

Risk Factors for Early Circulatory Mortality in Bipolar Disorder

Shang Ying Tsai, M.D.

NR8-42

Severity of Anxiety Symptoms Reported by Borderline Patients and Axis II Comparison Subjects Over 16 Years of Prospective Follow-Up

Margaux Bruzzese, B.S.



APA 2013 ANNUAL MEETING ON DEMAND:

- Special onsite pricing
- Earn CME Credit for top lectures and symposia online
- For more information: <CMEonCall.com/apa>

NR8-43

Similarity and Difference Between Suicidality and Number of Comorbidities and Depression/Anxiety Severity in Patients With MDD or Bipolar Disorders

Keming Gao, M.D., Ph.D.

NR8-44

Sleep and Neurocognitive Function of Patients With Attention-Deficit/Hyperactivity Disorder

Jong-Hyun Jeong, M.D., Ph.D.

NR8-45

Stress and the Onset of Affective Episodes in Patients With Bipolar Disorder

Madeleine Foley

NR8-46

The Association Between Brain Metabolites and Clinical Measures in Adults With Borderline Personality Disorder

Alaa Hourii, B.S.

NR8-47

The Autism Mental Status Exam: Validation in an Adult Population using DSM-5 Criteria

David Grodberg, M.D.

NR8-48

The Relationship Between Circadian Rhythm and Personality Characteristics: A Lower Tendency of Psychoticism and Neuroticism in Morning-Type People

Bogeum Kong

NR8-49

Trigeminal Nerve Stimulation (TNS) for Attention-Deficit/Hyperactivity Disorder: A Pilot Feasibility Study

James McGough, M.D., M.S.

NR8-50

Psychiatry Resident In-Training Examination (PRITE) Performance and Attending's Evaluation on Resident's Psychiatric Knowledge

Ji Su Hong, M.D.

NR8-51

Period Prevalence of Stimulant Augmentation Among Adolescents With ADHD in a U.S. Managed Care Population During 2009 and 2010

Vanja Sikirica, M.P.H., Pharm.D.

NR8-52

A Switch To Iloperidone From Current Treatment Due to Weight Gain In Patients With Schizophrenia: Are Clinical Outcomes/Tolerability Affected?

Richard Jackson, M.D.

9

Poster Session 9
Monday, May 20Anxiety and
Depressive
Disorders

2:00 P.M. – 4:00 P.M.

Exhibit Hall A-C, Street Level
Moscone South

NR9-01

A Duloxetine-Referenced Fixed Dose Study Comparing Efficacy and Safety of 2 Vortioxetine Doses in the Acute Treatment of Adult Patients With MDD

Atul Mahableshwarkar, M.D.

NR9-02

A Randomized, Double-Blind, Placebo-Controlled Study of the Efficacy and Safety of 2 Doses of Vortioxetine in Adults With Major Depressive Disorder

Atul Mahableshwarkar, M.D.

NR9-03

A Population Pharmacokinetic (PK)-Pharmacodynamic (PD) Meta-Analysis of Vortioxetine (Lu AA21004) in Patients With Major Depressive Disorder (MDD)

Himanshu Naik

NR9-04

A Qualitative Method to Identify Phenotypes That Respond and Do Not Respond to Antidepressant Monotherapy Agomelatine

Luis Caballero, M.D.

NR9-05

A Pooled Analysis of the Efficacy of Desvenlafaxine for the Treatment of Major Depressive Disorder in Perimenopausal and Postmenopausal Women

Susan Kornstein, M.D.

NR9-06

A Randomized, Double-Blind, Placebo-Controlled Study of the Efficacy and Safety of Vortioxetine 10mg and 20mg in Adults With Major Depressive Disorder

Paula Jacobsen, M.S.

NR9-07

Acute Antidepressive Efficacy of Lithium Monotherapy, Not Citalopram, Depends on Recurrent Course of Depression

Tom Bschor, M.D.

NR9-08

An Open-Label Phase II Pilot Study of the Safety and Efficacy of Selegiline Transdermal System (STS) for Patients With Social Phobia

Kimberly Blanchard Portland, Ph.D.

NR9-09

Analysis of Relapse Prevention and Predictors of Relapse in Two Randomized, Placebo-Controlled Trials of Desvenlafaxine for Major Depressive Disorder

Roger S. McIntyre, M.D.

NR9-10

Effect of Body Mass Index on Efficacy in Depressed Patients Treated With Desvenlafaxine 50 and 100 mg/d

Roger S. McIntyre, M.D.

NR9-11

Augmentation of Citalopram With Low Dose Pipamperone to Result in More Rapid and Sustained Antidepressant Response: Confirmatory Phase III Study Data

Erik Buntinx, M.D.

NR9-12

Cardiovascular Safety Profile of Levomilnacipran SR in the Treatment of Major Depressive Disorder

Robert Palmer, M.D., M.P.H.

NR9-13

Chronobiological Thyroid Axis Activity Could Predict Antidepressant Response in Major Depression

Fabrice Duval, M.D.

NR9-14

Clinical Characteristics of Treatment Resistance in Depression

Craig Nelson, M.D.

NR9-15

Depression, Subthreshold Depression and Comorbid Anxiety Symptoms in Older Europeans: Results From the EURODEP Concerted Action

Arjan W. Braam, M.D.

NR9-16

Drug-Drug Interactions of Levomilnacipran Sustained-Release Capsule With Ketoconazole, Carbamazepine, or Alprazolam in Healthy Subjects

Laishun Chen

NR9-17

Pharmacokinetic Characteristics of Levomilnacipran Sustained-Released Capsule Following Single- and Multiple-Dose Administration

Laishun Chen

NR9-18

Assessment of Suicide Screening Specificity by the Electronic Administration of Columbia Suicide Severity Rating Scale (C-SSRS) in Self-Report Form

Murat Altinay, M.D.

NR9-19

Effects of Levomilnacipran SR 40, 80, and 120 mg on Functional Outcomes in Major Depressive Disorder: Post Hoc Analyses of a Phase III Trial

Carl Gommoll

NR9-20

Effects of Lisdexamfetamine Dimesylate Augmentation on Sexual Function in Adults With Fully- or Partially-Remitted Major Depressive Disorder

Manisha Madhoo, M.D.

NR9-21

Experiences and Barriers to Implementation of Clinical Practice Guideline for Depression in Korea

Changsu Han

NR9-22 WITHDRAWN**NR9-23**

Impact of Fatigue on Outcome of SSRI Treatment: Secondary Analysis of STAR*D

Margaret B. Ferguson, Pharm.D.

NR9-24

Impulsivity in Young Adults With a History of Affective Disorder Without Manic Episodes

Michael D. Palmeri, B.S.

NR9-25

Incidence and Timing of Taper-Emergent Adverse Events Following Discontinuation of Desvenlafaxine 50 mg/d in Patients With Major Depressive Disorder

Philip T. Ninan, M.D.

NR9-26

Interaction of 5-HTT and 5-HTR1A Gene Polymorphisms in Treatment Responses to Mirtazapine in Patients With Major Depressive Disorder

Min-Soo Lee

NR9-27

Intravenous Ketamine for Treatment-Refractory Depression in Medically-Complex Geriatric Patients

Brett Lu, M.D., Ph.D.

NR9-28

Is Short-Wavelength Blue Light Necessary for Treatment of Seasonal Affective Disorder?

Carol Glod, Ph.D.

NR9-29

Levomilnacipran SR Efficacy in Major Depressive Disorder Across Patient Subgroups: Pooled Analyses of 5 Double-Blind, Placebo-Controlled Trials

Stuart Montgomery, M.D.

NR9-30

Lisdexamfetamine Dimesylate Augmentation Therapy in Anxious or Nonanxious Major Depressive Disorder

Bryan Dirks, M.D.

NR9-31

Long-Term Effects of Postnatal Depression in Families: Psychiatric Morbidity in Couple, Psychosocial Adjustment, and Cognitive Development in Children

Maria Emilia Guimarães Areias, Ph.D.

NR9-32

Long-Term Outcome of Panic Disorder: A Systematic Follow Up Over 9 Years

Antonio E. Nardi, M.D., Ph.D.

NR9-33

Tapering Out Clonazepam or Paroxetine or Their Combination in Panic Disorder Patients After Three Years of Treatment

Antonio E. Nardi, M.D., Ph.D.

NR9-34

Mild Cognitive Disorder and Depression: Treatment With Association Between Galantamine and Escitalopram

Julio César Zarra, M.D.

NR9-35

Obsessive Beliefs in Major Depression

Oya Guclu

NR9-36

Perceptions and Evaluation of Cognitive Functioning Among Psychiatrists From Different Countries in Major Depressive Disorder

Jennifer C. Samp, M.S., Pharm.D.

NR9-37

Early Improvement and Sustained Response With Vilazodone in Patients With Major Depressive Disorder: Pooled Analyses From Two Phase III Trials

Rakesh Jain, M.D., M.P.H.

NR9-38

Post Hoc Analysis of Lisdexamfetamine Dimesylate Augmentation Therapy Effects on Sleep-Related Endpoints in Adults With Major Depressive Disorder

Angelo Sambunaris, M.D.

NR9-39

Predicting Depression in Patients Initiating Treatment for Head and Neck Cancer

Mark Thomsen, B.A.

NR9-40

Residual Fatigue during Treatment With SSRI for Major Depressive Disorder: Secondary Analysis of STAR*D

Ellen B. Dennehy, Ph.D.

NR9-41

Response to Lisdexamfetamine Dimesylate Augmentation in Major Depression in People With or Without Baseline Executive Function Impairment

Andrew J. Cutler, M.D.

NR9-42

Safety and Tolerability of Levomilnacipran SR in Major Depressive Disorder: Results From An Open-Label, 48-Week Extension Study

Rajnish Mago, M.D.

NR9-43

Seasonality Patterns of Mood and Behavior in the Old Order Amish

Uttam K. Raheja, M.B.B.S.

NR9-44

Sociodemographic Characteristic of Patients Suffering With Depression in Qatar

Hellme Najim, M.D., M.R.C.

NR9-45

The Effect of the Improvement in Depressive Symptoms in the Early Period of the Treatment to the Clinical Response: A Naturalistic Follow-Up Study

Serdar Bulut, M.D.

NR9-46

The Relationship between Serum Cholesterol and Impulsiveness in the Division of the Republic of Korean Army

Suk-Hoon Kang, M.D.

NR9-47

The Use of Nonadaptive Coping Behaviors in Agoraphobic Disorders

Carmen T. Pitti, Ph.D.

NR9-48

Tolerability of Citalopram in Adolescent Depression

Amy Cheung, M.D., M.Sc.

NR9-49

Transcranial Magnetic Stimulation: Results From a Retrospective Evaluation of Measured Outcomes During Routine Clinical Practice

Kimberly Cress, M.D.

NR9-50

Varenicline Increases Smoking Cessation in Subjects With Depression: A Randomized, Placebo-Controlled Trial

Robert M. Anthenelli, M.D.

NR9-51

Vilazodone Improves Anxiety Symptoms in Patients With Major Depressive Disorder: A Pooled Analysis of Efficacy

John Edwards, M.D.

NR9-52

Weight Loss and Depression in Obese and Overweight Subjects With a History of Depression Receiving Phentermine and Topiramate Extended-Release

Patrick M. O'Neil, Ph.D.

NR9-53

Gabapentin Replaces Narcotics and Benzodiazepines for Pain, Anxiety, and Sleep Without Risking Addiction: Patients to Age 93, Doses to 16,000 mg/d

Daniel Deutschman, M.D.

NR9-54

Online Screening for Psychiatric Diagnoses

Suhayl Nasr, M.D.

10

Poster Session 10
Tuesday, May 21

Schizophrenia and Other Psychotic Disorders

9:00 A.M. - 10:30 A.M.

Exhibit Hall A-C, Street Level
Moscone South

NR10-01

A Randomized 12-Week Study of the Effects of Extended-Release Paliperidone and Olanzapine on Metabolic Profile, Weight, and Insulin Resistance

Shaohua Hu

NR10-02

A Switch to Iloperidone From Current Treatment Due to Somnolence/Sedation in Patients With Schizophrenia: Are Clinical Outcomes/Tolerability Affected?

Leslie Citrome, M.D., M.P.H.

NR10-03 WITHDRAWN

NR10-04

Altered Levels of Phenylalanine And Tyrosine in Schizophrenia: A Gtpch1 Metabolic Pathway Abnormality?

Olesja Muravitskaja, B.S.

NR10-05

Amygdala Volume and History of Violence In Schizophrenia

Victor DelBene, B.A.

NR10-06

Aripiprazole Once-Monthly for the Treatment of Schizophrenia: A Double-Blind, Randomized, Non-Inferiority Study Versus Oral Aripiprazole

W. Wolfgang Fleischhacker, M.D.

NR10-07

Assessing Caregiver Burden in Caregivers of People With Schizophrenia: Development of the Schizophrenia Caregiver Questionnaire

Adam Gater

NR10-08

"Sometimes It's Difficult to Have a Normal Life": A Qualitative Study Exploring Caregiver Burden in Informal Caregivers of People With Schizophrenia

Adam Gater

NR10-09

Blonanserin for Schizophrenia: Systematic Review and Meta-Analysis of Double-Blind, Randomized, Controlled Trials

Taro Kishi, M.D., Ph.D.

NR10-10

Brain Activation Associated With The Effects Of Non-Emotional And Emotional Distracters During Working Memory Maintenance In Schizophrenic Patients

Jong Chul Yang, M.D.

NR10-11

Cariprazine In Acute Exacerbation Of Schizophrenia: A Fixed-Dose Phase III, Randomized, Double-Blind, Placebo- And Active-Controlled Trial

Andrew J. Cutler, M.D.

NR10-12

Changes in Cardiometabolic Parameters and Metabolic Syndrome Status in Patients With Schizophrenia Switching From Other Antipsychotics to Lurasidone

Mariam Hassan

NR10-13

Characterization of Subjects With Schizophrenia and Criminal Justice System Involvement From an Ongoing Clinical Trial

H. Lynn Starr, M.D.

NR10-14

Cognitive Reserve as a Moderator of Outcome in Chronic Schizophrenia

Pedro Sanchez, M.D.

NR10-15

Negative Symptoms and Functional Outcome Improve After Group Cognitive Remediation Treatment (REHACOP Program): A Randomized Controlled Trial

Pedro Sanchez, M.D..

NR10-16

Comparison Of First And Second Generation Antipsychotics In Preclinical Models Of Behavioral And Psychological Symptoms Of Dementia (BPSD)

Pawel Mierzejewski

NR10-17

Does Ethnicity Affect Clinical Outcomes and Tolerability in Patients With Schizophrenia Who Switch to Iloperidone?

Jonathan M. Meyer, M.D.

NR10-18

Short- and Long-term Treatment with Lurasidone and Quetiapine XR in Patients With Schizophrenia: Effect on Metabolic Syndrome

Jonathan M. Meyer, M.D.

NR10-19

Effect of 12 Months of Treatment on Weight in Subjects With Schizophrenia: A Comparison of Lurasidone, Risperidone, and Quetiapine XR

Jonathan M. Meyer, M.D.

NR10-20

Effect of Lurasidone on Weight and Metabolic Parameters: A Comprehensive Analysis of Short- and Long-Term Trials in Schizophrenia

Andrei Pikalov, M.D., Ph.D.

NR10-21

Effect of Ziprasidone HCl on Metabolic Syndrome Risk Factors in Patients With Psychotic Disorders: A One-Year, Open-Label, Noncomparative Trial

François Therrien, Pharm.D.

NR10-22

Efficacy of Cariprazine on PANSS Items and Marder Factors: Post Hoc Analysis of a Phase III, Double-Blind, Placebo-Controlled Trial in Schizophrenia

John M. Kane, M.D.

NR10-23

Hospitalization Rates in Patients Treated Previously With Oral Antipsychotics Versus Prospectively Treated With Aripiprazole Once-Monthly: A Mirror Study

John M. Kane, M.D.

NR10-24

Elevated C-Reactive Protein Associated With Schizophrenia in the General Population: A Prospective Study

Marie Kim Wium-Andersen

NR10-25

Evaluating Health Insurance Coverage, Medical Resource Use, and Recidivism in Persons With Schizophrenia

Carmela Benson, M.S.

NR10-26

Evaluation of Quality of Life Assessments Among Patients With Schizophrenia Switched to Lurasidone From Other Antipsychotics

A. George Awad, M.D., Ph.D.

NR10-27

Executive Functions Related to Lower D-Serine Serum Level in Patients With Schizophrenia

Jaromir Hons, M.D., Ph.D.

NR10-28

Follow-Up After Hospitalization for Schizophrenia for Patients With Medicaid or Commercial Insurance

Michael Durkin

NR10-29

Efficacy of Lurasidone in the Treatment of Agitation Associated With Acute Schizophrenia

Michael Allen, M.D.

NR10-30

Increased Kynurenine Levels in Schizophrenia Patients With High Anti-Gliadin Immunoglobulin G Antibodies

Olaoluwa Okusaga, M.D.

NR10-31

Insight, Treatment Outcomes and Recovery in First-Episode Schizophrenia

Ofer Agid, M.D.

NR10-32

Involvement, Satisfaction and Treatment Adherence in People With Severe Mental Illness

Malene Krogsgaard Bording, M.S.Sc.

NR10-33

Commercially-Insured Patients With Schizophrenia Use Fewer Inpatient Resources and Incur Lower Costs After Initiating Long-Acting Injectable Antipsychotics

Siddhesh Kamat, M.B.A., M.S.

NR10-34

Onset of Efficacy of Long-Acting Injectable Paliperidone Palmitate for Positive Symptoms and Hostility/Excitement in Subjects With Schizophrenia

Jennifer Kern Sliwa, Pharm.D.

NR10-35

Onset of Efficacy on Schizophrenia Symptom Domains With Long-Acting Injectable Paliperidone Palmitate Versus Oral Risperidone

Larry Alphs, M.D., Ph.D.

NR10-36

Onset Pattern and Prognosis in Severe Positive Symptoms in Psychosis: 10-Year Follow-Up DUP Study

Nobuhisa Kanahara, M.D., Ph.D.

NR10-37

Paliperidone Depot in the Acute Inpatient Setting: A Short Naturalistic Study of Costs, Benefits and Acceptability

Luiz Dratcu, M.D., Ph.D.

NR10-38

Patient and Prescriber Perspectives on Long-Acting Antipsychotics for Schizophrenia: Analysis of In-Office Discussion

Steven G. Potkin, M.D.

NR10-39

Patient Functioning and Medication Satisfaction With Paliperidone Palmitate Following Treatment of Acute Exacerbation of Schizoaffective Disorder

Dong-Jing Fu, M.D., Ph.D.

NR10-40

Perspectives on LAI Antipsychotics for Schizophrenia: Consideration of Patient Ethnic/Cultural Differences in Planning Individual Treatment

Rimal B. Bera, M.D.

NR10-41

Phenotyping the Spectrum: Current Empirical Evidence of Anomalous Subjective Experience as Core Features of Schizophrenia Spectrum Disorders

Peter Handest, M.D., Ph.D.

NR10-42

Quality of Life in Schizophrenia

Mariana Maris, M.D.

NR10-43

Relationship Between Stigma and Recovery in Psychosis

María Paz García-Portilla, M.D., Ph.D.

NR10-44

Remission During 12 Months of Double-Blind Treatment With Lurasidone Versus Quetiapine XR in Patients With Schizophrenia

Antony Loebel, M.D.

NR10-45 WITHDRAWN

NR10-46

Safety and Tolerability of Aripiprazole Once-Monthly in Adults With Schizophrenia Stabilized on Atypical Oral Antipsychotics Other Than Aripiprazole

Timothy Peters-Strickland, M.D.

NR10-47

Safety, Tolerability and Potential Therapeutic Efficacy of a Novel Glutamate Modulator as Adjunctive Treatment in Patients With Schizophrenia

Justine M. Kent, M.D.

NR10-48

Self-Reported Levels of Engagement With Family, Friends, or Others by Patients With Schizophrenia Living in the Community

Michael Markowitz, M.B.A., M.D., M.P.H.

NR10-49

Severe Negative Symptoms in Schizophrenia: Clinical Correlates

Javad Moamai, M.D., M.Sc.

NR10-50

Dopamine Supersensitivity Psychosis and Deficit Syndrome as Putative Subtypes in Patients With Treatment-Resistant Schizophrenia

Hiroshi Yamanaka, M.D.

NR10-51

Switching to Lurasidone in Patients With Schizophrenia: Tolerability and Effectiveness at 6 Weeks and 6 Months

Joseph McEvoy, M.D.

NR10-52

The Effect of Bitopertin, a Glycine Reuptake Inhibitor, on Negative Symptom Dimensions and Association With Estimated GlyT1 Occupancy

Daniel Umbricht, M.D.

NR10-53

The Pattern of the Neuroplasticity in Patients with Chronic Schizophrenia and the Implications for Psychiatric Rehabilitation

Tae-Young Hwang, LL.B., M.D., M.P.H.

NR10-54

The Use of a Novel Urine Drug Monitoring Test to Help Assess How Well Clinicians Predict Antipsychotic Medication Non-Adherence

Matthew Mason Keats, M.D.

NR10-55

Association Between Tyrosine and Smoking in Patients With Schizophrenia

Jyoti Kanwar, M.D.

NR10-56

Safety and Tolerability of Levomilnacipran SR in Major Depressive Disorder: Analysis of 5 Short-Term Double-Blind, Placebo-Controlled Trials

Michael E. Thase, M.D.

11

Poster Session 11
Tuesday, May 21

**Biological Psychiatry,
Genetics,
Psychopharmacology,
and Others**

11:30 A.M. - 1:00 P.M.

Exhibit Hall A-C, Street Level
Moscone South

NR11-01

Utilizing the Prescription Monitoring Program in Outpatient Practice

Elle Marie Sowa, B.A.

NR11-02

A Systematic Literature Review of Validated Cognitive Assessment Measures for Use in Schizophrenia, Major Depressive Disorder, and/or Bipolar Disorder

Nadia Bakkour, Ph.D.

NR11-03

Antipsychotic Use Persistence Patterns in Patients With Schizophrenia: Polypharmacy Versus Monotherapy

Maxine Fisher, Ph.D.

NR11-04

Are Stress Response and Cognitive Performance Impaired in Patients With Remitted Depression Compared to Healthy Controls?

Mazda Adli, M.D.

NR11-05

Aripiprazole Augmentation for Treatment of Patients With Chronic or Recurrent Major Depressive Disorder

Chi-Un Pae, M.D., Ph.D.

NR11-06

Asenapine Once-Daily Dosing Is Associated With Improved Effectiveness and Patient Acceptance as Compared to Twice-Daily Dosing

Xiaowei Sun, M.D., Ph.D.

San Francisco Travel Association/Scott Chernis



View from Alamo Square

NR11-07

Assessing 25-Hydroxy Vitamin D Levels in an Adult Outpatient Population: Clinical Implications for Treatment Optimization
Arnold Walter Mech, M.D.

NR11-08

Assessment of Performance-Based Indices of Functional Disability in Schizophrenia and Bipolar Illness: Preliminary Results of the VA CSP 572 Study
Larry Siever, M.D.

NR11-09

Association of PDE4B Polymorphisms With Schizophrenia in a Korean Population
Sung-il Woo, M.D., Ph.D.

NR11-10

At Antipsychotic-Like Effective Doses, Cariprazine Displays Potent Dopamine D3 and D2 Receptor Occupancy In Vivo and Efficacy Across Animal Models
Nika Adham, Ph.D.

NR11-11

Both Acute and Chronic Stress Decrease the Threshold for Cortical Spreading Depression: A Potential Mechanism for Stress-Migraine Relationship
Hale Yapici Eser, M.D.

NR11-12

Can the Antidepressant-Like Effects of BDNF Be Prolonged?
Sean Amodeo

NR11-13

Case Report: Prolonged Delirium After Olanzapine Pamoate Injection, Consequence of Pro-Inflammatory Cytokine Secretion?
Thomas Sobanski, M.D.

NR11-14

Comparative Study of Risperidone, Olanzapine, and Quetiapine for the Treatment of Delirium
Kang Joon Lee, M.D., Ph.D.

NR11-15

Cytochrome P450 Drug Interactions
Hissam E. Soufi, M.D.

NR11-16

Deep Brain Stimulation of the Nucleus Basalis Meynert in Mild and Moderate Alzheimer's Dementia
Jens Kuhn, M.D.

NR11-17

Efficacy of 13.3 mg/24h vs 9.5mg/24h Rivastigmine Patch On Domains of the Alzheimer's Disease Assessment Scale -Cognitive Subscale
George T. Grossberg, M.D.

NR11-18

Efficacy of Higher-Dose 13.3 mg/24 H Rivastigmine Patch on the Alzheimer's Disease Assessment Scale-Cognitive Subscale: Individual Item Analyses
Gustavo Alva, M.D.

NR11-19

Efficacy of the 13.3 mg/24 h Versus 4.6 mg/24 h Rivastigmine Patch on Global Functioning and Behavior in Patients With Severe Alzheimer's Disease
Martin Rhys Farlow, M.D.

NR11-20

Epigenetic Mechanisms Regulate Reelin (RELN) and Glutamic Acid Decarboxylase 67 (GAD67) Expression in Autism Spectrum Disorder
Adrian Zhubi, M.D.

NR11-21

Evaluation of Psychotropic Medications Using -Oriented Mental Health Outcomes: Risperidone Long-Acting Injections
Christopher John McKinney, Ph.D.

NR11-22

Experience of Agomelatine in Treating Depression in a Community Psychiatric Outpatient Setting
Hellme Najim, M.D., M.R.C.

NR11-23

Extended Genetic Effects of ADH Cluster Genes on the Risk of Alcohol Dependence: From GWAS to Replication
Ihn-Geun Choi, M.D., Ph.D.

NR11-24

Pernicious Depression
Jill Joyce, M.D.

NR11-25

How Important Is Vitamin D in Depression? Low Vitamin D Levels in a Suburban Private Psychiatric Practice
Jill Joyce, M.D.

NR11-26

Vortioxetine Improves a Reversal Learning Deficit in Rats Induced by Serotonin Depletion With PCPA
David A. Morilak, Ph.D.

NR11-27

Hypothesis and Evidence of "Switch" of GxE Interaction: 5-HTTLPR Abuse Interaction and Various Outcomes Among Psychiatric Inpatients With Depression
Gen Shinozaki, M.D.

NR11-28

Impairments in Executive Control in Psychopaths
Menahem I. Krakowski, M.D., Ph.D.

NR11-29

Increased Insulin-Like Growth Factor-1 in Manic Patients With Bipolar I Disorder
Yong-Ku Kim, M.D., Ph.D.

NR11-30

Influence of Alzheimer's Disease Severity on the Cognitive Efficacy of Higher-Dose 13.3 mg/24 h Rivastigmine Patch
Monique Somogyi, M.D.

NR11-31

Investigation of Epistatic Interactions Between DAOA and 5HTR1A Variants on Clinical Outcomes in Patients With Schizophrenia
Tae-Youn Jun

NR11-32

Long-Term Impact of Daytime Sleepiness on Cognitive Outcome in a 6-Month, Double-Blind Study of Lurasidone and Quetiapine XR in Schizophrenia
Philip Harvey, Ph.D.

NR11-33

Long-Term Use of Antidepressant and the Risk of Type 2 Diabetes Mellitus: A Population-Based Nested Case-Control Study in Taiwan
Chi-Shin Wu, M.D., M.Sc.

NR11-34

Mathematical Modeling of Paliperidone Plasma Concentrations: A Visual Guide to Expected Blood Levels in Clinical Practice Scenarios
William H. Wilson, M.D.

NR11-35

Mild Cognitive Impairment: Efficacy and Safety Long-Term Treatment With Galantamine
Julio César Zarra, M.D.

NR11-36

Modulation of GABAergic Activity Via 5-HT₃ Receptor Antagonism Is Involved in Vortioxetine's (Lu AA21004) In Vivo Pharmacodynamic Profile
Arne Mørk, Ph.D.

NR11-37

Neurocognitive Functioning and Awareness of Illness in Schizophrenia: Baseline Correlations and Long-Term Treatment Outcomes
Chynthia Siu, Ph.D.

NR11-38

Old Disease, New Look? A First Report of Parkinsonism Due to Scurvy, and Refeeding-Induced Worsening of Scurvy
Mark Noble, B.A.

NR11-39

Open-Label Study of Standardized Curcumin C-3 Complex in Improving Negative Symptoms and Cognition Deficits in Schizophrenia
Hana Raheb, B.A.

NR11-40

RCT Study of Cognition Effects of Zembrin Extract Targeting Phosphodiesterase (PDE-4) in Normal Subjects: Implications for Alzheimer Dementia
Hana Raheb, B.A.

NR11-41

Pattern Separation Deficits in Man Support Animal and Postmortem Work to Provide Breaking Behavioral Evidence of Impaired Neurogenesis in Schizophrenia
Keith Andrew Wesnes, Ph.D.

NR11-42

Heritability and Familiarity of Mental Dimensions in Korean Families With Psychosis
Myung-Jung Kim, M.D.

NR11-43

Persistent Neurotropic Pathogens and Personality-Derived Intermediate Phenotypes of Suicidal Self-Directed Violence: Aggression and Self-Aggression
Ajrioghene Igbide, M.D.

NR11-44

PRISM Registry: A Novel Tool to Assess the Prevalence of Pseudobulbar Affect Symptoms
David Crumacker, M.D.

NR11-45

Psychopathology in Patients With Degenerative Cerebellar Diseases: a Comparison to Parkinson's Disease
Amedeo Minichino, M.D.

NR11-46

Randomized Comparison of the Acute Effects of Olanzapine and Ziprasidone on Whole Body Insulin Sensitivity in Healthy Volunteers
Ginger E. Nicol, M.D.

NR11-47

Pathway of Development of Psychosis Amongst Cannabis Abusing Individuals: Toward a Model for Trajectory
Amresh K. Shrivastava, M.D., M.R.C.

NR11-48

Relation Between Psychological Tests and EEG Functional Connectivity During EMDR Therapy
Cinzia Niolu

NR11-49

Risk of Incident Diabetes Following Augmentation of Antidepressant Medication With a Second-Generation Antipsychotic for Depression
Paul Pfeiffer, M.D.

NR11-50

Routine Clinical Assessment of Cognitive Functioning in Schizophrenia, Major Depressive Disorder, and Bipolar Disorder
Amna Kooli, Ph.D.

NR11-51

Serotonin Transporter Gene Promoter Polymorphism (5-HTTLPR) Is Not Associated With Optimism-Pessimism as Measured by the MMPI
Simon Kung, M.D.

NR11-52

The Effect of Adrenergic Modulation Treatment of Psychogenic Nonepileptic Seizures (PNES): A Retrospective Chart Review
Arpit Aggarwal, D.P.M., M.D.

NR11-53

The Safety and Efficacy of Quetiapine-XR Monotherapy or Adjunctive Therapy to Mood Stabilizer in Bipolar Depression With Generalized Anxiety Disorder
Keming Gao, M.D., Ph.D.

NR11-54

Tolerability and Costs Associated With Antipsychotic (AP) Monotherapy Versus AP Polypharmacy
Kathleen Reilly

NR11-55

Vilazodone Exhibits a Favorable Sexual Adverse Effect Profile in Male Rats
Ronald Sake Oosting, Ph.D.

NR11-56

Vortioxetine (Lu AA21004), an Investigational Multimodal Antidepressant, Reverses Executive Function Deficits in rats Treated Subchronically With PCP
Alan L. Pehrson, Ph.D.

NR11-57

Vortioxetine (Lu AA21004), an Investigational Multimodal Antidepressant: Differentiation From Currently Used Antidepressants in Rodent Models
Connie Sanchez, D.Sc.

San Francisco Travel Association



San Francisco skyline at night.

12

Poster Session 12 Tuesday, May 21

Treatment Services and Others

2:00 P.M. - 4:00 P.M.

Exhibit Hall A-C, Street Level
Moscone South

NR12-01

A Completed Circuit Audit of Follow Up Psychiatric Outpatient Letters to General Practitioners (GPs)

Hellme Najim, M.D., M.R.C.

NR12-02

A Multisite, Longitudinal, Naturalistic Observational Study of Transcranial Magnetic Stimulation (TMS) for Major Depression in Clinical Practice

Mark Andrew Demitrack, M.D.

NR12-03

Universal Health Coverage Legislation in Massachusetts: Effects on Psychiatric Inpatient Reports of Primary Care Affiliation

Beth Logan Murphy, M.D., Ph.D.

NR12-04

Association Between Childhood Neglect and Deficits in Relational Functioning in Psychiatric Inpatients

Thachell Tanis, B.A.

NR12-05

Changing Cultures of State Psychiatric Hospitals to Reduce Client Seclusions and Restraints

Kevin Ann Huckshorn, M.S.N., R.N.

NR12-06

Childhood Adversity Is Associated With Psychiatric Disorders, Anxiety Symptoms and Substance Use

Nancy C. Low, M.D., M.Sc.

NR12-07

Comparative Efficacy of CBT for Combat and Noncombat-Related PTSD: A Meta-Analytic Review

Stephen C. Messer, Ph.D.

NR12-08

Deep Brain Stimulation for the Treatment of Tourette's Syndrome: A Literature Review

Vandana Kethini, M.D.

NR12-09

Discharge Planning and Medication Adherence Management for Patients With Schizophrenia: A Psychiatric Nursing-Focused Perspective

Linda Bleecker, M.S.N.

NR12-10

Does Serious Mental Illness Influence Treatment Decisions of Physicians and Nurses?

Dinesh Mittal, M.D.

NR12-11

Efficacy of a School-Based Intervention on Behavior and Self-Esteem: Cedars-Sinai's Psychological Trauma Center's Share and Care Program

Suzanne Silverstein, A.T.R.

NR12-12

Treatment of an Individual With Traumatic Brain Injury and Subsequent Emotional Volatility with Dextromethorphan/Quinidine

Tom Johnson, M.D.

NR12-13

Emotional Distress and Psychiatric Comorbidity in Cancer Patients at First Consultation in a National Cancer Center

Rathi Mahednran, M.Med.

NR12-14

Factors Related to Receiving Psychiatric Follow-Up Care Post-Discharge Among Medicaid Patients With Schizophrenia Treated With Antipsychotic Therapy

Jacqueline Pesa, M.P.H., Ph.D.

NR12-15

Healthcare Use Among Patients With Schizophrenia on Medicaid

Jeff Lange, Ph.D.

NR12-16

HIV Infectivity of T-Lymphocytes Ex Vivo Is Decreased by a Functional Glucocorticoid Antagonist (RU 486)

Tami D. Benton, M.D.

NR12-17

Implementation Preferences Among Community Providers and Administrators Learning an Evidence-Based Family Intervention for Bipolar Disorder

Bowen Chung, M.D.

NR12-18

Improving Quality of Care: Reducing no-show rate in ambulatory psychiatric clinic

Prashant Gajwani, M.D.

NR12-19

Incidence of Tardive Dyskinesia: A Comparison of Long-Acting Injectable and Oral Paliperidone

Srihari Gopal, M.D., M.H.S.

NR12-20

Is Intent or Suffering the Secret of High Attendance in Mindfulness Stress Reduction: MBSR for Psychiatric Patients?

Karin Ekdahl, M.D., Ph.D.

NR12-21

Medical Deteriorations After Electroconvulsive Therapy in a 1000-Inpatient Consecutive Cohort

Eugene Grudnikoff, M.D.

NR12-22

Multiple Gene Psychiatric Pharmacogenomic Testing Improves Prediction of Health Utilization and Antidepressant Responses Compared to Single Genes

C. Anthony Altar, Ph.D.

NR12-23

Needs of Patients With Severe Mental Illness After 20 Years of the Psychiatric Care Reform in Santos, Brazil

Sergio Baxter Andreoli, Ph.D.

NR12-24

Prevalence of Mental Disorders Among Prisoners in the State of São Paulo, Brazil

Sergio Baxter Andreoli, Ph.D.

NR12-25

Outcomes of a Culturally Appropriate Community-Based Program for Elderly Chinese Americans with Chronic Diseases

Yifan Lu, M.D., M.S.

NR12-26

Post-Ictal EEG Suppression During Early Course of ECT Predicts Clinical Improvement in Bipolar Disorder

Gopalkumar Rakesh, M.B.B.S., M.D.

NR12-27

Preliminary Report of a Hospital Behavioral Crisis Response Team Lead by Psychiatry

Cheryl A. Kennedy, M.D.

NR12-28

Prevalence and Comorbidity of Alcohol Dependence, Depression and Anxiety Disorders and Their Association With the Serotonin Transporter Gene
Ruben Miozzo, M.D., M.P.H.

NR12-29

Prevalence and Correlates of Disruptive Mood Dysregulation Disorder (DMDD) Diagnoses in Adolescent Inpatients With Clinical Bipolar Diagnoses
David L. Pogge, Ph.D.

NR12-30 WITHDRAWN

NR12-31

Promoting Health Through the Beautiful Game: A Follow-Up Analysis of Street Soccer Participation on the Residents of Vancouver's Downtown Eastside
Lurdes Tse, M.Sc.

NR12-32

Promoting Health Through the Beautiful Game: Healthcare Workers' Views on People Affected by Homelessness
Heidi Noel Boyda, B.Sc.

NR12-33

Promoting Health Through the Beautiful Game: The Attitudes and Perceptions of Vancouver Street Soccer League Volunteers
Arun Agha, B.Sc.

NR12-34

Pursuing Wellness: Achieving Fall Reduction Through Staff and Patient Partnership
Lisa A. Lacy, B.S.N., R.N.

NR12-35

Racial Disparities in Mental Disorder Patients Presenting to the Emergency Room
William Lawson, M.D., Ph.D.

NR12-36

Reduction of Hospitalizations and Costs among Medicaid Insured Schizophrenia Patients After Initiating Long-Acting Injectable Antipsychotics
Craig Karson, M.D.

NR12-37

Rethinking Restraint and Seclusion: Major Differences Between Children and Adults
Stephen Pappalardo, B.A.

NR12-38

Sociodemographic Factors and Comorbidities Associated With Remission From Alcohol Dependence
Sung Man Chang, M.D., Ph.D.

NR12-39

Stakeholder Focus Groups to Improve Metabolic Screening and Treatment of People With Severe Mental Illness in San Francisco County
Chelsea Elizabeth Modlin, B.A.

NR12-40

The Association of HIV Viral Subtype With Anxiety and Depressive Symptoms in a Southeast Asian HIV-Positive Population
Lai Gwen Chan, M.B.B.S.

NR12-41

The Brief Multidimensional Assessment Scale (BMAS): A Mental health Check Up
Gabor Istvan Keitner, M.D.

NR12-42

The Current Situation of Treatment Systems for Alcoholism in Korea Compared to Those in the United States
Ihn-Geun Choi, M.D., Ph.D.

NR12-43

The Examination on Clinical Characteristics of Schizophrenia That Contributes to Effects of Cognitive Remediation Therapy Using the "Cogpack" Software
Sayaka Sato, M.A., Ph.D.

NR12-44

Trauma-Informed Care Survey of Psychiatrists and Primary Care Physicians in the Middle East
Ossama T. Osman, M.D.

NR12-45

The Reliability and Validity of the Standard for Clinicians' Interview in Psychiatry (SCIP)
Ahmed Aboraya, M.D.

NR12-46

Total Cost of Care Among Patients With Schizophrenia by Cost Component and Age
Kathleen F. Villa, M.S.

NR12-47

Translational Pharmacogenomics: Physician Use and Satisfaction With an Integrated, Multi-Gene Psychiatric Pharmacogenomic Test and Interpretive Report
Josiah Allen, B.A.

San Francisco Travel Association



Mosaic stairs

Abuse and Neglect Victims

NR3-048, NR4-37, NR5-28, NR5-87, NR7-22,
NR8-15, NR12-04

**Academic Psychiatry
and Psychiatric Education**

NR3-008, NR3-046, NR3-049, NR5-46, NR5-81,
NR6-05, NR6-28, NR6-29, NR7-08, NR7-44, NR7-80,
NR7-82, NR8-40, NR8-50, NR11-15, NR11-47,
NR12-45

**Addiction Psychiatry / Substance Use
and Addictive Disorders**

NR3-003, NR3-024, NR3-066, NR3-071, NR5-40,
NR5-56, NR5-62, NR5-63, NR5-66, NR5-73,
NR5-77, NR5-83, NR5-88, NR5-91, NR6-03,
NR6-06, NR6-10, NR6-16, NR6-21, NR6-23, NR6-24,
NR6-29, NR6-33, NR6-38, NR6-39, NR6-41, NR7-14,
NR7-29, NR7-47, NR7-73, NR7-76, NR7-77, NR8-24,
NR9-50, NR9-53, NR11-01, NR12-38

Attention-Deficit/Hyperactivity Disorder

NR3-013, NR3-042, NR3-092, NR3-093, NR4-21,
NR5-23, NR5-27, NR5-30, NR7-04, NR7-69, NR8-01,
NR8-07, NR8-11, NR8-14, NR8-21, NR8-28, NR8-29,
NR8-34, NR8-39, NR8-40, NR8-44, NR8-49, NR8-51

**Administrative Psychiatry
(Public, Private, and University)**

NR05-25, NR07-44, NR12-27, NR12-42

Advocacy, Stigma, and Patients' Rights

NR4-38, NR5-11, NR5-66, NR7-35, NR12-10

AIDS and HIV

NR5-94, NR7-70, NR8-40, NR12-16, NR12-40

Anxiety Disorders

NR3-020, NR3-027, NR3-065, NR3-076, NR4-01,
NR4-13, NR4-31, NR4-32, NR4-35, NR5-10, NR5-17,
NR5-34, NR5-61, NR5-80, NR5-82, NR6-42,
NR7-20, NR7-41, NR7-55, NR7-71, NR7-74, NR7-80,
NR8-04, NR8-19, NR8-25, NR9-08, NR9-15, NR9-31,
NR9-32, NR9-33, NR9-46, NR9-47, NR9-54,
NR10-32, NR12-13, NR12-28

Arts and Humanities

NR3-051, NR5-42

Autism

NR5-31, NR5-45, NR5-86, NR7-39, NR7-63, NR7-69,
NR8-47, NR11-20

Biological Psychiatry and Neuroscience

NR3-012, NR3-028, NR3-044, NR3-069, NR3-070,
NR4-02, NR4-09, NR5-03, NR5-04, NR5-23,
NR5-26, NR5-34, NR5-37, NR5-46, NR5-68,
NR5-72, NR7-09, NR7-15, NR7-25, NR7-31, NR7-34,
NR7-37, NR7-84, NR8-23, NR8-49, NR9-13,
NR10-24, NR10-52, NR10-55, NR11-04, NR11-07,
NR11-09 to NR11-12, NR11-18, NR11-20, NR11-23,
NR11-24, NR11-25, NR11-28, NR11-29, NR11-36,
NR11-38, NR11-43, NR11-47, NR11-48, NR11-56,
NR12-16

Bipolar and Related Disorders

NR3-012, NR3-029, NR3-030, NR3-074, NR3-083,
NR3-099, NR5-02, NR5-06, NR5-18, NR5-32,
NR5-38, NR5-47, NR5-52, NR5-57, NR5-58, NR5-64,
NR5-70, NR5-83, NR5-84, NR6-04, NR7-09,
NR7-16, NR7-17, NR7-21, NR7-23, NR7-37, NR7-40,
NR7-53, NR7-67, NR7-79, NR8-02 to NR8-06,
NR8-08, NR8-09, NR8-10, NR8-12, NR8-13, NR8-17
to NR8-20, NR8-22 to NR8-27, NR8-30, NR8-32,
NR8-33, NR8-35 to NR8-38, NR8-41, NR8-43,
NR8-45, NR9-54, NR10-54, NR11-08, NR11-29,
NR11-45, NR11-50, NR11-53, NR12-17

Brain Imaging

NR3-016, NR3-067, NR3-069, NR4-28, NR5-32,
NR5-64, NR5-68, NR5-89, NR7-09, NR7-63,
NR7-84, NR10-10

Child and Adolescent Psychiatry

NR3-013, NR3-052, NR3-056, NR3-085, NR4-30,
NR5-20, NR5-27, NR5-49, NR5-51, NR5-69, NR5-73,
NR6-31, NR7-03, NR7-08, NR7-22, NR7-24, NR7-60,
NR8-16, NR11-20

**Cognitive, Behavioral,
and Motivational Therapies**

NR3-007, NR3-015, NR3-037, NR3-041, NR3-058,
NR3-086, NR3-096, NR3-106, NR4-38, NR4-52,
NR5-23, NR6-09, NR6-15, NR6-19, NR7-05, NR7-20,
NR12-12, NR12-34

**Combined Treatment
(Pharmacotherapy and Psychotherapy)**

NR3-020, NR7-32, NR7-64, NR7-81, NR11-21

Community Service

NR2-07, NR2-31, NR2-37, NR2-53, NR2-61, NR2-72

Complementary and Alternative Medicine

NR5-49, NR6-20, NR7-38, NR12-25

**Computers, Technology, and the Internet
(including Telemedicine, Electronic Health
Records, etc.)**

NR3-052, NR5-07, NR5-25, NR5-41, NR6-04,
NR6-12, NR6-26, NR6-35, NR6-42, NR7-20, NR7-73,
NR7-82, NR8-39, NR12-34

Couple and Family Therapies

NR3-001

Curriculum Development and Education

NR2-03, NR2-04, NR2-06, NR2-11, NR2-14, NR2-17,
NR2-19, NR2-22, NR2-24, NR2-25, NR2-34, NR2-36,
NR2-38, NR2-39, NR2-40, NR2-42, NR2-43,
NR2-49, NR2-50, NR2-52, NR2-54, NR2-62,
NR2-69, NR2-73 to NR2-77

Depressive Disorders

NR3-021, NR3-022, NR3-024, NR3-027, NR3-035,
NR3-045, NR3-047, NR3-053, NR3-055, NR3-057,
NR3-076, NR3-078, NR3-088, NR3-089, NR3-094,
NR3-100, NR3-102, NR4-09, NR4-13, NR4-15,
NR4-18, NR4-21, NR4-23, NR5-05, NR5-15, NR5-33,
NR5-50, NR5-59, NR5-72, NR5-85, NR5-89,
NR6-04, NR6-09, NR6-14, NR6-25, NR6-34,
NR6-40, NR7-10, NR7-12, NR7-23, NR7-24, NR7-28,
NR7-32, NR7-43, NR7-67, NR7-68, NR7-71, NR7-75,
NR7-84, NR8-09, NR8-36, NR9-01 to NR9-07,
NR9-09 to NR9-31, NR9-34 to NR9-45, NR9-48
to NR9-52, NR10-32, NR10-56, NR11-04, NR11-05,
NR11-27, NR11-36, NR11-49, NR11-55, NR11-57,
NR12-02, NR12-06, NR12-13, NR12-16, NR12-21,
NR12-22

Diagnosis/Assessment

NR3-001, NR3-007, NR3-010, NR3-021, NR3-022,
NR3-034, NR3-064, NR3-078, NR4-07, NR4-10,
NR4-24, NR4-34, NR5-02, NR5-17, NR5-40, NR5-50,
NR5-58, NR5-79, NR5-83, NR6-01, NR7-05, NR7-19,
NR7-44, NR7-59, NR7-66, NR7-74, NR8-08, NR8-39,
NR8-47, NR9-47, NR9-54, NR10-41, NR11-02,
NR11-07, NR11-24, NR11-25, NR12-13, NR12-20,
NR12-28, NR12-29, NR12-35, NR12-41, NR12-45

**Disruptive, Impulse Control,
and Conduct Disorders**

NR4-11, NR4-38, NR5-16, NR6-24

Dissociative Disorders

NR3-070

End-of-Life/Palliative Care

NR5-74

Epidemiology

NR3-004, NR3-014, NR3-018, NR3-021, NR3-034,

NR3-052, NR3-075, NR3-091, NR3-103, NR3-104,
NR4-14, NR4-27, NR4-42, NR5-33, NR5-35, NR5-74,
NR6-13, NR7-13, NR7-16, NR7-18, NR7-19, NR7-24,
NR7-65, NR7-74, NR8-32, NR8-41, NR9-15, NR9-43,
NR10-13, NR10-24, NR10-30, NR10-36, NR10-49,
NR10-50, NR11-33, NR12-03, NR12-06, NR12-24,
NR12-38, NR12-41

Ethics

NR3-061, NR5-11, NR6-02

Feeding and Eating Disorders

NR3-023, NR3-041, NR3-056, NR3-058, NR4-08,
NR4-21, NR4-25, NR4-33, NR5-20, NR5-65, NR7-30,
NR7-51

Forensic Psychiatry

NR3-081, NR5-60, NR6-01, NR6-02, NR6-12,
NR6-23, NR6-28, NR7-52, NR11-28

Gender Dysphoria

NR6-27

Gender Issues

NR3-031, NR6-02, NR6-30

Genetics

NR3-002, NR3-036, NR4-51, NR5-30, NR5-31,
NR5-80, NR5-86, NR6-26, NR7-37, NR7-39, NR7-49,
NR7-67, NR7-68, NR7-69, NR9-26, NR11-08,
NR11-09, NR11-23, NR11-27, NR11-31, NR11-42,
NR11-51, NR12-22, NR12-28, NR12-47

Geriatric Psychiatry

NR3-005, NR3-016, NR3-028, NR3-072, NR5-04,
NR5-08, NR5-48, NR5-71, NR5-81, NR6-11, NR6-14,
NR6-36, NR7-11, NR7-26, NR7-36, NR11-17, NR11-30

Group Therapies

NR3-079, NR7-38

Health Care Financing

NR10-37

Health Services Research

NR3-030, NR3-042, NR3-063, NR3-097, NR3-103,
NR4-24, NR4-27, NR5-44, NR8-41, NR9-14,
NR10-25, NR12-03, NR12-05, NR12-10, NR12-11,
NR12-14, NR12-15, NR12-17, NR12-18, NR12-36,
NR12-41, NR12-42

Human Sexuality

NR3-001, NR6-07

Individual Psychotherapies

NR7-64, NR7-81, NR8-06

Integrated Care

NR3-017, NR3-091, NR4-24, NR4-27, NR4-48,
NR5-39, NR5-48

Interprofessional Relations

NR12-01

Lesbian/Gay/Bisexual/Transgender

NR3-068, NR6-27, NR7-70

Military/Veterans and Their Families

NR3-003, NR3-062, NR3-077, NR3-098, NR4-03,
NR4-13, NR4-17, NR4-20, NR4-26, NR4-36, NR4-39,
NR5-44, NR5-51, NR12-07

Minority Groups and Cross-Cultural/Global Psychiatry

NR3-051, NR5-09, NR5-33, NR7-30, NR7-58,
NR10-40, NR12-11, NR12-35, NR12-44

Neurocognitive Disorders

NR3-005, NR3-033, NR3-034, NR3-094, NR5-55,
NR6-11, NR7-11, NR7-19, NR7-26, NR7-83, NR8-12,
NR9-34, NR9-36, NR11-02, NR11-14, NR11-16,
NR11-17, NR11-18, NR11-19, NR11-30, NR11-35,
NR11-41, NR11-50, NR11-56, NR12-12

Neurodevelopmental Disorders

NR3-013

Neuropsychiatry

NR3-005, NR3-033, NR3-044, NR3-047, NR3-072,
NR3-088, NR3-094, NR4-16, NR4-28, NR5-01,
NR5-08, NR5-10, NR5-45, NR5-55, NR5-68,
NR5-74, NR7-06, NR8-46, NR10-05, NR11-11,
NR11-16, NR11-35, NR11-41, NR11-44, NR11-45,
NR11-52

Nonpharmacological Somatic Therapies (ECT, TMS, etc.)

NR3-012, NR5-24, NR5-45, NR5-49, NR7-33,
NR7-75, NR8-49, NR11-16, NR12-02, NR12-08,
NR12-26

Obsessive-Compulsive and Related Disorders

NR3-007, NR3-015, NR3-073, NR3-096, NR4-01,
NR4-28, NR4-29, NR4-31, NR4-41, NR4-52, NR5-53,
NR7-05

Pain Management

NR5-76

Paraphilias

NR3-011, NR7-72

Patient Oriented and Epidemiology

NR1-001-NR1-108

Patient Safety

NR5-36, NR5-43, NR5-90, NR7-45, NR11-33,
NR12-05, NR12-19, NR12-27

Personality Disorders

NR3-056, NR5-20, NR5-26, NR5-85, NR7-17,
NR7-22, NR7-49, NR8-15, NR8-16, NR8-31, NR8-33,
NR8-42, NR8-46, NR8-48, NR12-04

Political and Economic Issues (including Human Rights)

NR12-03

Posttraumatic Stress Disorder

NR3-069, NR3-098, NR4-12, NR4-16, NR4-35,
NR4-39, NR4-44, NR4-49, NR5-58, NR6-43, NR7-31,
NR7-56, NR7-57, NR11-48, NR12-07, NR12-44

Practice Management

NR9-21

Psychiatric Rehabilitation and Recovery

NR3-003, NR3-026, NR3-037, NR3-042, NR3-060,
NR3-061, NR3-084, NR3-106, NR5-75, NR6-44,
NR8-12, NR12-43

Psychiatric Services: Organization and Delivery

NR3-060, NR3-061, NR3-063, NR3-075, NR3-095,
NR4-43, NR5-07, NR5-19, NR5-44, NR6-38, NR7-10,
NR7-35, NR9-18, NR12-09, NR12-11, NR12-18,
NR12-23, NR12-37

Psychiatrists: Professional and Personal Issues

NR5-53

Psychoanalysis

NR3-062, NR4-36

Psychoimmunology

NR3-080, NR5-55, NR5-67, NR7-41, NR10-04,
NR10-24, NR10-30, NR11-43

Psychopharmacology

NR3-019, NR3-028, NR3-035, NR3-040, NR3-043,
NR3-054, NR3-059, NR3-078, NR3-083, NR3-087,
NR3-098, NR4-15, NR5-03, NR5-05, NR5-13,
NR5-14, NR5-30, NR5-31, NR5-36, NR5-38, NR5-43,
NR5-46, NR5-50, NR5-70, NR5-77, NR5-80,
NR5-84, NR5-86, NR5-92, NR5-93, NR6-05,
NR6-18, NR6-20, NR7-39, NR7-41, NR7-50, NR7-53,
NR7-54, NR7-60, NR7-61, NR7-62, NR7-83, NR8-01,

NR8-03, NR8-07, NR8-10, NR8-13, NR8-19, NR8-20, NR8-26, NR8-30, NR8-34, NR9-01, NR9-02, NR9-03, NR9-06, NR9-07, NR9-11, NR9-19, NR9-20, NR9-27, NR9-30, NR9-32, NR9-33, NR9-37, NR9-38, NR9-41, NR9-51, NR9-53, NR10-01, NR10-02, NR10-03, NR10-06, NR10-09, NR10-11, NR10-12, NR10-17 to NR10-20, NR10-22, NR10-23, NR10-29, NR10-34, NR10-35, NR10-37 to NR10-40, NR10-44, NR10-46, NR10-47, NR10-51, NR11-03, NR11-05, NR11-06, NR11-10, NR11-13, NR11-14, NR11-15, NR11-21, NR11-22, NR11-26, NR11-32, NR11-33, NR11-34, NR11-36, NR11-37, NR11-39, NR11-40, NR11-41, NR11-46, NR11-49, NR11-53 to NR11-56, NR11-57, NR12-09, NR12-19, NR12-26, NR12-46, NR12-47

Psychosocial and Biomedical Research

NR2-01, NR2-02, NR2-05, NR2-08, NR2-09, NR2-10, NR2-12, NR2-13, NR2-15, NR2-18, NR2-20, NR2-21, NR2-23, NR2-26, NR2-28, NR2-29, NR2-30, NR2-32, NR2-33, NR2-35, NR2-41, NR2-44 to NR2-48, NR2-51, NR2-55 to NR2-60, NR2-63, NR2-64 to NR2-68, NR2-70, NR2-78

Psychosomatic Medicine and Emergency Psychiatry

NR3-017, NR4-32, NR5-14, NR5-21, NR5-22, NR5-29, NR5-43, NR5-47, NR6-08, NR6-19, NR6-22, NR6-25, NR6-32, NR6-37, NR6-40, NR7-26, NR7-27, NR7-28, NR7-46, NR7-83, NR11-11, NR11-14, NR12-39, NR12-40

Relational Problems

NR6-30

Religion, Spirituality, and Psychiatry

NR4-03, NR6-13

Research Design/Methodology

NR3-031, NR3-082, NR5-67, NR5-75, NR6-06, NR6-09, NR6-17, NR6-18

Resident and Medical Student Concerns

NR3-008, NR3-049, NR5-53, NR6-30, NR7-82

Schizophrenia Spectrum and Other Psychotic Disorders

NR3-009, NR3-025, NR3-030, NR3-032, NR3-037, NR3-038, NR3-039, NR3-050, NR3-054, NR3-063, NR3-064, NR3-079, NR3-080, NR3-082, NR3-084, NR3-101, NR3-105, NR3-106, NR4-48, NR5-13, NR5-54, NR5-64, NR5-67, NR5-75, NR6-18, NR6-24, NR6-26, NR7-02, NR7-15, NR7-25, NR7-42, NR7-48, NR7-61, NR10-01 to NR10-55, NR11-03, NR11-06, NR11-08, NR11-09, NR11-13, NR11-32, NR11-37, NR11-42, NR11-50, NR11-54, NR12-19, NR12-21, NR12-23, NR12-36, NR12-39, NR12-46

Sexual Dysfunctions

NR3-001, NR6-07, NR6-34

Sleep-Wake Disorders

NR3-080, NR4-04, NR4-06, NR4-16, NR4-20, NR4-22, NR4-40, NR4-46, NR5-78, NR6-39, NR7-57

Social and Community Psychiatry

NR3-004, NR3-039, NR3-059, NR3-060, NR3-090, NR4-35, NR5-09, NR5-35, NR5-63, NR5-78, NR6-44, NR7-14, NR7-70, NR7-78, NR8-48, NR12-09, NR12-25, NR12-31, NR12-32, NR12-33, NR12-35, NR12-39, NR12-42

Somatic Symptom Disorders

NR5-10, NR5-11, NR6-25, NR7-07

Substance Use and Addictive Disorders

See Addiction Psychiatry/ Substance Use and Addictive Disorders

Suicide

NR3-014, NR3-018, NR3-091, NR4-02, NR4-05, NR4-07, NR4-09, NR4-10, NR4-14, NR4-19, NR4-30, NR4-34, NR4-37, NR4-42, NR4-45, NR4-47, NR4-50, NR4-51, NR5-12, NR5-18, NR5-19, NR5-36, NR5-69, NR6-27, NR7-01, NR7-10, NR7-18, NR7-65, NR7-71, NR7-79, NR8-43, NR9-18

Treatment Techniques and Outcome Studies

NR3-019, NR3-020, NR3-038, NR3-041, NR3-082, NR3-099, NR3-105, NR4-12, NR5-05, NR5-07, NR5-48, NR5-52, NR6-06, NR6-16, NR6-21, NR6-31, NR7-31, NR7-32, NR7-34, NR7-43, NR7-47, NR7-81, NR8-18, NR8-21, NR8-29, NR9-13, NR9-27, NR9-33, NR9-45, NR10-15, NR10-31, NR10-33, NR11-03, NR11-21, NR11-48, NR11-54, NR12-02, NR12-07, NR12-08, NR12-21, NR12-22, NR12-26, NR12-36, NR12-46, NR12-47

Victims of Disaster or Violence (Natural Disasters, War, Terrorism, Crime, etc.)

NR5-12, NR6-43

Wellness

NR3-022, NR3-085, NR5-78, NR6-05, NR6-15, NR6-19, NR7-38, NR7-40, NR10-21, NR12-25

Women's Health

NR3-058, NR3-068, NR3-076, NR4-15, NR4-17, NR4-18, NR4-23, NR4-32, NR4-43, NR5-28, NR5-61, NR7-43, NR7-55, NR9-31

New Titles in Psychiatry

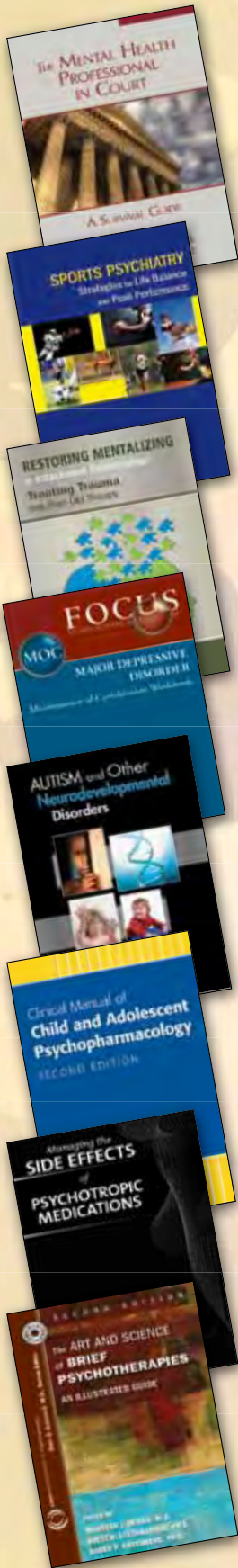

The Mental Health Professional in Court A Survival Guide

Thomas G. Gutheil, M.D., and Eric Y. Drogin, J.D., Ph.D.

2013 · 144 pages · ISBN 978-1-58562-438-6 · Paperback · \$59.00 · Item #62438

Sports Psychiatry Strategies for Life Balance and Peak Performance

David R. McDuff, M.D.

Foreword by Ozzie Newsome

2012 · 288 pages · ISBN 978-1-58562-415-7 · Paperback · \$59.00 · Item #62415

Restoring Mentalizing in Attachment Relationships Treating Trauma With Plain Old Therapy

Jon G. Allen, Ph.D.

Foreword by Peter Fonagy, Ph.D., F.B.A.

2013 · 325 pages · ISBN 978-1-58562-418-8 · Paperback · \$65.00 · Item #62418

FOCUS Major Depressive Disorder Maintenance of Certification (MOC) Workbook

Edited by Deborah J. Hales, M.D., Mark Hyman Rapaport, M.D., and Kristen Moeller

2013 · 208 pages · ISBN 978-0-89042-460-5 · Paperback · \$85.00 · Item #2460

Autism and Other Neurodevelopmental Disorders

Edited by Robin L. Hansen, M.D., and Sally J. Rogers, Ph.D.

2013 · 336 pages · ISBN 978-1-58562-425-6 · Paperback · \$65.00 · Item #62425

Clinical Manual of Child and Adolescent Psychopharmacology, Second Edition

Edited by Molly McVoy, M.D., and Robert L. Findling, M.D., M.B.A.

2013 · 496 pages · ISBN 978-1-58562-435-5 · Paperback · \$79.00 · Item #62435

Managing the Side Effects of Psychotropic Medications

Joseph F. Goldberg, M.D., M.S., and Carrie L. Ernst, M.D.

Foreword by Stephen M. Stahl, M.D., Ph.D.

2012 · 532 pages · ISBN 978-1-58562-402-7 · Paperback · \$65.00 · Item #62402

The Art and Science of Brief Psychotherapies

An Illustrated Guide, Second Edition
Core Competencies in Psychotherapy

Edited by Mantosh J. Dewan, M.D., Brett N. Steenbarger, Ph.D., and Roger P. Greenberg, Ph.D.

Series Editor: Glen O. Gabbard, M.D.

2012 · 372 pages · ISBN 978-1-58562-396-9 · Paperback · \$79.00 · Item #62396

PsychiatryOnline.org

Your Destination for Lifelong Learning in Psychiatry



Visit the American Psychiatric Publishing Bookstore for a demo!

Your **one-stop resource** for information on diagnosis, treatment, guidelines, the latest research, and breaking news from the field.

From one single location users can access:

- **DSM-IV-TR® Library**
- **Books**
- **Practice Guidelines**
- **CME & Self-Assessments**
- **Journals:**
 - *American Journal of Psychiatry*
 - *Psychiatric Services*
 - *Journal of Neuropsychiatry and Clinical Neurosciences*
 - *Academic Psychiatry*
 - *FOCUS: The Lifelong Learning Journal in Psychiatry*
 - Plus *Psychiatric News*

Subscribe to products individually or to the DSM Select package that includes the DSM-IV-TR® library, books and journals.

Features of the new PsychiatryOnline platform include:

- A mobile interface for smartphones.
- Global search and browse options across books and journals.
- Tools that help you filter search results by title, type of content, topic and/or date.
- Customizable interface.

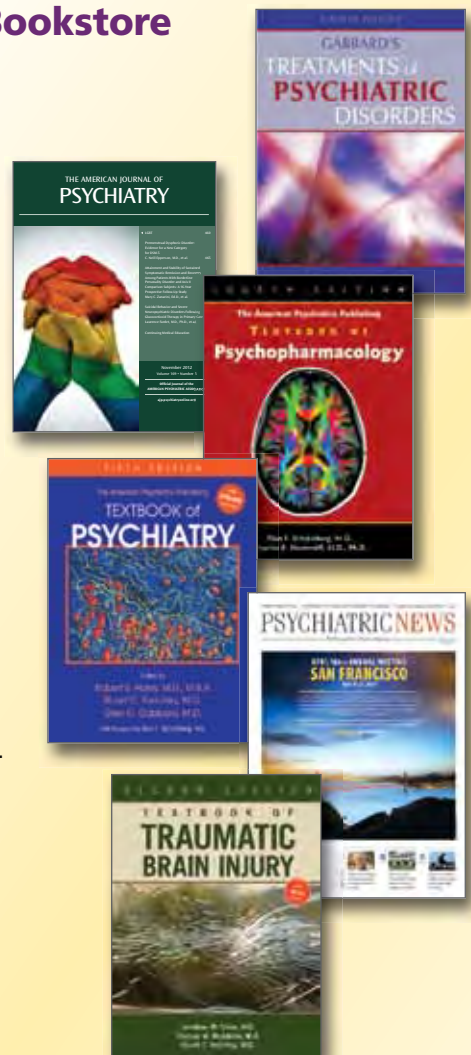

Subscribe at the APA Annual Meeting and Receive a 10% Discount!

Interested in an institutional subscription? Please contact us at institutions@psych.org or call 1-800-368-5777 ext. 8538 or 703-907-8538 for more information and a subscription rate quote.



The Annual Meeting is not complete without a visit to the **APA Member Center**

Meet APA Staff to learn about ...

ADVOCACY for your patients and your profession

JobCentral – The Career Hub for Psychiatry

APA MEMBERSHIP – maximize the value of your membership

American Psychiatric Foundation (APF) the philanthropic and educational arm of the APA

American Psychiatric Institute for Research and Education (APIRE), a division of APF, strengthening the science base of psychiatry

Lifelong LEARNING for CMEs and Maintenance of Certification requirements

NETWORK and enhance your cultural competence through the Office of Minority and National Affairs

PRACTICE management help offering answers to all of your practice-related concerns.

Take advantage of all the member programs APA has to offer!

Visit the APA Member Center in the Moscone Convention Center, Exhibit Halls A-C

Saturday, May 18 9:00 a.m. – 4:00 p.m.

Sunday, May 19 10:00 a.m. – 4:00 p.m.

Monday, May 20 10:00 a.m. – 4:00 p.m.

Tuesday, May 21 10:00 a.m. – 4:00 p.m.



*Don't forget to show pride in your profession by shopping at the **APA Store** located outside the APA Member Center.*

Open during registration hours.



2013

PURSUING WELLNESS ACROSS THE LIFESPAN

166TH ANNUAL MEETING • San Francisco, CA • MAY 18-22, 2013



Exhibits Guide

CONTENTS

General Information	258
Product Theaters	260
Therapeutic Updates	261
Alphabetical List of Exhibitors	263
Exhibitors with Product/Service Descriptions	266
Exhibitors by Product/Service Listing	291
Career Fair & Publishers' Book Fair Exhibitors	294
Numerical List of Exhibitors by Booth Number	296
Presenters Index	301

GENERAL INFORMATION



The APA Exhibits Program is an integral component of the overall Annual Meeting and provides an excellent opportunity for meeting registrants to obtain the latest information on products and services related to the psychiatric profession.

Please allow adequate time in your daily schedule to visit the exhibits, which are located in Exhibit Hall A-C, Exhibit Level. At the exhibits you will have the opportunity to participate in interactive computer programs and speak with the representatives of companies who provide services and products related directly to psychiatrists' professional and personal interests.

To assist in locating a particular company or product, a floor plan of the exhibit hall is included in the exhibits section of *The Guide*, along with a list of: 1) exhibitors with product/service description; 2) exhibitors by product/service listing; and 3) exhibitors listed alphabetically with booth numbers.

Hospitality Lounges

Two APA Cafés, serving complimentary coffee, are located throughout the exhibit hall. Please utilize these areas to relax and refresh during your time in the hall. The APA Cafés will also provide attendees with charging stations for cell phones and laptops, as well as free Wi-Fi.

Publishers' Book Fair

Major publishers and book sellers, including the American Psychiatric Publishing, are located in this designated area. Participating companies are selling and taking orders for new and current professional books in the field of psychiatry.

Career Fair

Exhibitors in this area include: government agencies, hospitals, locum tenens, mental health clinics,

psychiatric facilities, and recruiters seeking psychiatrists to fill open positions. Find the APA JobCentral, The Career Hub for Psychiatry, the ultimate recruitment tool for employers and job-seekers alike, located in the APA Member Center, next to the American Psychiatric Publishing Bookstore.

International Meeting Pavilion

The International Meeting Pavilion is an area in the exhibit hall comprised of international organizations and associations that will be holding international meetings outside of the U.S.

Endorsements

Products and services displayed in the exhibit hall occur by the contractual arrangement between the American Psychiatric Association and participating companies. This arrangement does not constitute or imply an endorsement by the American Psychiatric Association of these products or services.

Exhibit Hall Food Voucher

Save money and use your voucher (attached to meeting badge) redeemable for food/beverage at the

Exhibit Dates and Hours

SATURDAY, MAY 18

Career Fair Pavilion and International Meeting Pavilion open:

9:00 a.m. – 4:00 p.m.

American Psychiatric Publishers and Publishers' Book Fair open:

9:00 a.m. – 5:00 p.m.

All commercial and educational exhibits open:

SUNDAY, MAY 19

10:00 a.m. – 4:00 p.m.

MONDAY, MAY 20

10:00 a.m. – 4:00 p.m.

TUESDAY, MAY 21

10:00 a.m. – 4:00 p.m.

concession areas inside the exhibit hall only (paid attendees only). Note: There is no cash value/cash back and vouchers are for one-time use only.

- Sunday, May 19 – Tuesday, May 21 during exhibit hall hours only.

Exhibit Hall Activities

Product Theaters will be held in the exhibit hall (Halls A-C, Exhibit Level). Check the schedule and plan to attend.

- APA Cafés with daily coffee service, along with free Wi-Fi and charging stations for cell phones and laptops.
- Food voucher (\$10) provided to all paid attendees, good only in exhibit hall food courts during exhibit hall hours. Voucher is attached to badge (no replacements for lost vouchers and no cash value/cash back – one-time use).



Badge Color Codes

BLUE	Members
YELLOW	Nonmembers
RED	Exhibitors
GREEN	APA Staff
SILVER	Press
BLACK	Temporary Staff

San Francisco Travel Association



San Francisco Travel Association



San Francisco Travel Association/Scott Chernis

Views of San Francisco

- Poster Sessions and Product Theaters are located in the exhibit hall.
- The APP Bookstore, Publishers' Book Fair, and International Meeting Pavilion will open on Saturday, May 18.
- The Career Fair also opens on Saturday, May 18. Stop by to see what recruitment opportunities are available from across the country.

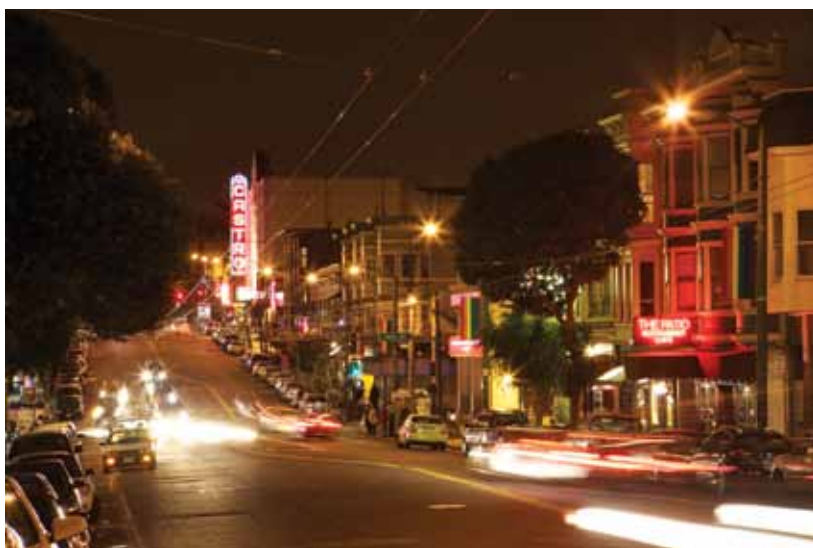

San Francisco Travel Association/Scott Chernis

PRODUCT THEATERS



Product Theaters will again be held this year. These promotional programs are being held as an extension of the exhibit hall. Seating is limited to 250, on a first-come, first-serve basis. They feature promotional programs supported by our exhibitors. CME credit is not provided for these sessions. The 60-minute sessions will be held in Exhibit Halls A-C, Exhibit Level in the Moscone Convention Center. Sessions will be from Sunday, May 19 to Tuesday, May 21, with two sessions each day at 11:00 a.m. and 1:00 p.m. Boxed lunch and beverages are provided by the APA for the programs. Topics may include treatment management, disease updates, and issues of interest to the supporting company. Supporters of the sessions include: Takeda Pharmaceuticals America, Inc., Lundbeck, Inc., Sunovion Pharmaceuticals Inc., Genentech, Inc., Genomind, AstraZeneca, and Otsuka America Pharmaceuticals, Inc. Look for signs announcing the presenters and topics in the convention center, exhibit hall, and outside the product theater. Plan to attend these informative sessions.

Location

Exhibit Hall A-C,
Exhibit Level
Moscone Convention
Center
Booth 2326

SUNDAY, MAY 19

11:00 a.m. – 12 noon

Sponsored by Takeda Pharmaceuticals America, Inc. and Lundbeck, Inc.

Depression: Deeper Evaluation of Symptoms and Neurobiology**Presenter:**

Pierre Blier, M.D., Ph.D.

Director of the Mood Disorders Research Unit University of Ottawa Institute of Mental Health Research, Professor, Departments of Psychiatry and Cellular and Molecular Medicine, University of Ottawa

1:00 p.m. – 2:00 p.m.

Sponsored by Sunovion Pharmaceuticals, Inc.

Challenges and Opportunities in Schizophrenia Treatment**Presenter:**

Stephen M. Stahl, M.D., Ph.D.

Adjunct Professor of Psychiatry, University of California San Diego School of Medicine, Honorary Visiting Senior Fellow, University of Cambridge, United Kingdom, Editor-in-Chief, CNS Spectrums, Director of Psychopharmacology Services, California Department of State Hospitals

MONDAY, MAY 20

11:00 a.m. – 12 noon

Sponsored by Genentech, Inc.

Addressing the Major Unmet Needs in Schizophrenia: Physician, Patient and Caregiver Perspectives**Presenter**

Peter J. Weiden, M.D.,

Professor of Psychiatry & Director, Psychosis Treatment Program Department of Psychiatry University of Illinois at Chicago

1:00 p.m. – 2:00 p.m.

Sponsored by Genomind

The Link Between Mental and Physical Health: Using Genetics to Treat the Whole Patient**Presenter:**

Jay Lombard, D.O.

Co-Founder, Chief Scientific Officer and Medical Director for Genomind



APA product theaters are for informational and promotional purposes only, and do not offer CME credit. The information presented is provided by the supporting companies and does not represent any endorsement by the American Psychiatric Association of any company or product.

TUESDAY, MAY 21

11:00 a.m. – 12 noon

Sponsored by AstraZeneca

An Approach to Treating Acute Depressive Episodes of Bipolar Disorder**Presenter:**

Richard Jackson, M.D.

Associate Clinical Professor of Psychiatry, Wayne State University School of Medicine Department of Psychiatry, Assistant Clinical Adjunct Professor of Psychiatry University of Michigan School of Medicine, Department of Psychiatry

1:00 p.m. – 2:00 p.m.

Sponsored by Otsuka America Pharmaceutical, Inc. and Lundbeck, Inc.

Help Protect Your Patients From Relapse: A New Treatment Option for Schizophrenia**Presenter:**

Andrew J. Cutler, M.D.

Founder, Florida Clinical Research Center, Assistant Professor of Psychiatry at the University of Florida

THERAPEUTIC UPDATES



The **Therapeutic Updates** will be held during the evening on Saturday and Monday. These updates are for informational and promotional purposes only, sponsored by Genentech, Inc. and Sunovion Pharmaceuticals, Inc. Seating is limited to 500, on a first-come, first-serve basis. They feature presentations by thought leaders in therapeutic areas. CME credit is not provided for these sessions. Plan to attend these informative sessions.



APA therapeutic updates are for informational and promotional purposes only and do not offer CME credit. The information presented is provided by the supporting companies and does not represent any endorsement by the American Psychiatric Association of any company or product.

SATURDAY, MAY 18

**Yerba Buena Salon 9, Lower B2 Level,
San Francisco Marriott Marquis**

Food service begins at 6:30 p.m.
Session Time 7:00–9:00 p.m.

Sponsored by Genentech, Inc.

**Provider, Patient, and Caregiver
Perspectives on Schizophrenia**

Presenter:

*Henry A. Nasrallah, M.D.
Professor of Psychiatry &
Neuroscience, Vice Chair/Education
and Training, Director, Schizophrenia
Program, University of Cincinnati
College of Medicine*

MONDAY, MAY 20

**Grand Ballroom, Salon A,
Grand Ballroom Level, Tower 2,
San Francisco Hilton Union Square**

Food service begins at 6:30 p.m.
Session Time 7:00–9:00 p.m.

*Sponsored by Sunovion Pharmaceuticals
Inc.*

Frontiers of Neuroscience

Presenter:

*Stephen M. Stahl, M.D., Ph.D.
Adjunct Professor of Psychiatry,
University of California San Diego
School of Medicine, Honorary
Visiting Senior Fellow, University
of Cambridge, UK, Editor-in-
Chief, CNS Spectrums; Director
of Psychopharmacology Services,
California Department of State
Hospitals*



All therapeutic updates are two hours in length and are supported promotional presentations. Only registered APA Annual Meeting participants may attend the presentations.



San Francisco Travel Association/Scott Chernis

ALPHABETICAL LIST OF EXHIBITORS

EXHIBITORS WHO ARE ADVERTISING IN THIS GUIDE ARE MARKED BY THIS SYMBOL (▶).

A

- AB Staffing Solutions, LLC 1112
 Abbott Nutrition 1841
 Air Force Recruiting Services 1029
 Alexza Pharmaceuticals 1344, 1345
 Alkermes, Inc. 607, 908
 Allina Health 1006
 American Board of Psychiatry
 and Neurology, Inc. 2135
 American College of Psychiatrists 2134
 American Correctional Solutions 1025
 American Express® OPEN 2009
 ▶ **American Medical Association** 2037
 American Physician Institute for Advanced
 Professional Studies 2033
 ▶ **American Professional Agency, Inc.** 1733
 Aptius/Visionary Mobile Corporation (VMC) . . 939
 Army Medical Recruiting 1011
 Association of Gay and Lesbian Psychiatrists . . 2125
 AssureRx Health, Inc. 1441
 AstraZeneca Pharmaceuticals 833
 Aureus Medical Group 915
 Austen Riggs Center 705
 Avanir Pharmaceuticals, Inc. 1141
 ▶ **Avanir Pharmaceuticals Medical Affairs** 1142

B

- Bazaar Boutique 1946
 BioBDx 711
bp Magazine and esperanza 1244
 Braeburn Pharmaceuticals, Inc. 1840
 Brain & Behavior Research Foundation/
 NARSAD Artworks 2132
 Brainsway 1245
 Brookhaven Retreat 814
 Burrell Behavioral Health 929

C

- ▶ **California Correctional Health Care Services
 (CCHCS)** 1111

- Cambridge University Press/
 Neuroscience Education Institute 1805
 Cannon Design 1138
 The Center for Eating Disorders 812
 CFG Health Network 1547
 Changing Options, Inc. 2038
 Christian Medical Association,
 Psychiatry Section 2137
 ▶ **Civilian Medical Corps** 1843
Clinical Psychiatry News/Current Psychiatry . . 1642
 CNS Vital Signs 1939
 Community Health Network 1028
 Community Psychiatry 1107
 Compulink Business Systems, Inc. 2029
 CooperRiis Healing Community 2025
 CRC Health Group 2014

D

- Department of State Hospitals - Stockton 921
 Diamond Healthcare Recruitment Division . . . 2046

E

- Eating Recovery Center 1145
 Electromedical Products International, Inc. . . 2112
 Elsevier, Inc. 1914
 eQuanimity, Inc. 2010
 EvEMR 828
 EvolveMed 1038

F

- Fisher Wallace Laboratories 2008
FOCUS: Lifelong Learning in Psychiatry 2133
 Food Addicts in Recovery Anonymous 2121
 Forefront Telecare, Inc. 806
 ▶ **Forest Pharmaceuticals, Inc.** 1033
 Fraser Health Authority 1110

G

- ▶ **Genentech** 1233
 Genomind 933

ALPHABETICAL LIST OF EXHIBITORS

Global Medical Staffing	1115
Group Health Physicians	2011
Guilford Publications	1819

H

Health Management Associates.	1012
Hogrefe Publishing	1811
Hospital Corporation of America (HCA)	919
Hunt Psychiatric Innovations, LLC.	727

I

Infinite Therapeutics.	728
International College of Neuropsychopharmacology (CINP).	843
International OCD Foundation.	2023
International Psychogeriatric Association.	1124
IPC-The Hospitalist Company	1020

J

Jackson & Coker	1018
The JAMA Network.	1922

K

Kaiser Permanente - The Permanente Medical Group, Inc.	1024
---	------

L

La Amistad Foundation, Inc./Lakewood Center	808
Labrix Clinical Services, Inc.	1246
Larned State Hospital	1109
Lifelinc Nursing.	1909
LocumTenens.com	1118
Lundbeck US	619

M

MagVenture, Inc.	824
Maxim Government Services	1010
Mayo Clinic	818
Mayo Clinic Health System	724
McLean Hospital	719
McGraw-Hill Professional	1918
MECTA Corporation	2004
Medical Billing Professionals.	1911
Medical Search.	1114
Medicus Healthcare Solutions.	1019
Menninger Clinic	2005

Mental Health Association of San Francisco	2122
Merck & Co.	1133
Metabolic Maintenance	1543
MHS, Inc.	1815
Millennium Laboratories	805
Ministry Health Care	1008

N

National Center for Responsible Gaming	2128
National Institute of Mental Health (NIMH)	2019
National Institute on Alcohol Abuse and Alcoholism	2118
National Institute on Drug Abuse.	2127
▶ Neuronetics, Inc.	813
NeuroScience, Inc.	706
▶ NewYork-Presbyterian Hospital	713
Nexstim, Inc.	613
North Carolina Office of Rural Health and Community Care.	1045
Northern Light Technologies.	1915
▶ Novartis Pharmaceuticals	1833, 1933
NPISTANBUL Neuropsychiatry Hospital.	725
NZMedics.	905

O

Omega Natural Science	1741
On the Avenue Marketing for <i>New York Times</i>	1926
Optimal Medicine Ltd.	2119
▶ Oregon Health & Science University	1106
Oregon State Hospital.	1104
Otsuka America Pharmaceutical, Inc. 633, 1433, 2106	
Oxford University Press	1827

P

Pamlab, LLC/Deplin	1444
Pasadena Villa	2021
PeaceHealth	1108
▶ Pfizer Inc.	825
Physicians Committee for Responsible Medicine	826
Physicians for a National Health Program.	2027
Practacelink, Ltd.	1004
PracticeMatch Services, LLC	925
Prismic Pharmaceuticals	1240
<i>Psychiatric Times</i>	1039
Psychiatrists Only	643
PsychiatristSites (formerly DoctorSites)	1905

ALPHABETICAL LIST OF EXHIBITORS

Psychotherapy.net1823
 Purdue Pharma L.P. 904

Q

QTC Medical Group2007

R

Rapid Psychler Press1928
 Reckitt Benckiser Pharmaceuticals.....2115
 Regionalcare Hospital Partners.....1014
 Ridge Diagnostics 708
 Riverside Health System.....1113
 Rogers Memorial Hospital..... 704
 Routledge1806
 Routledge Journals1804
 Royal College of Psychiatrists1920

S

SAGE Publications Ltd.1813
 SecureVideo.com..... 709
 Sheppard Pratt Health System..... 810
 Shire U.S., Inc. 710
 Sociedad Espanola de Patologia Dual (SEPD) .1126
 Somatics LLC 729
 SOS Programs & Parents Press1910
 Sparrow Health System.....1105
 Specialists On Call.....1242
 St. Luke's Health System.....1021
 Staff Care Inc..... 845
 ► **Sunovion Pharmaceuticals Inc. 1632, 1643**

T

Tamber1007
 Teva Select Brands.....1644
 Tourette Syndrome Association 809
 The TOVA Company2105
 TrustCircle 625

U

U. S. Department of State/Office of
 Medical Services1005
 UpToDate - Wolters Kluwer Health2015

V

Valant Medical Solutions1742, 1745
 Validus Pharmaceuticals, LLC..... 819

Vanderbilt Psychiatric Hospital.....605
 VISTA Staffing Solutions, Inc..... 804

W

► **West Virginia University, School of Medicine/
 WVU Health Care707**
 Whitaker Medical, LLC2136
 Wiley-Blackwell.....1808
 Wolters Kluwer Health.....1812
 World Psychiatric Association.....1128

Y

Yuma Regional Medical Center.....1026



San Francisco Bay Bridge at Dusk.

San Francisco Travel Association/Can Balcioglu

EXHIBITORS WITH PRODUCT/SERVICE DESCRIPTIONS

A

AB Staffing Solutions, LLC

2680 S Val Vista Drive Bldg 10
Gilbert, AZ 85295-2152
www.abstaffing.com

Booth #1112

Please visit the AB Staffing Solutions, LLC exhibit for more information about their products and services that will be of interest to you.

Abbott Nutrition

3300 Stelzer Road
Columbus, OH 43219
www.abbottnutrition.com

Booth #1841

Abbott Nutrition is one of the world's leading authorities in science-based nutrition for all stages of life. As your nutrition partner, we invite you to explore our portfolio of products, including PediaSure and PediaSure Sidekicks, to help your patients grow and achieve greater wellbeing. Visit our website to find additional product information, patient education materials, clinical research papers, and more.

Air Force Recruiting Services

55 D Street West Suite 1
Randolph AFB, TX 78150
www.usairforce.com

Booth #1029

Air Force Biomedical Sciences Corps officers are members of the world's best aerospace medical team. We are seeking the brightest, most competitive and diverse men and women to join our team. If you are looking for unique challenges and professional growth, and you have a desire to make a difference in your life as well as others, then consider a career as an Air Force Biomedical Sciences Corps officer. Most first provide benefits packages to their employees. But, few can match the perks we offer: competitive salary with regular pay increases, opportunities for funded, advanced and continuing education, comprehensive medical and dental care, 30 days paid vacation each year, beginning your first year, tax-free food and housing allowances, plus you will have the satisfaction of proudly serving your country when and where you are needed.

Alexza Pharmaceuticals

2091 Stierlin Court
Mountain View, CA 94043-4655
www.alexza.com

Booth #1344, 1345

Alexza Pharmaceuticals and Grupo Ferrer invite you to visit their exhibit for more information about Adasuve® (loxapine) inhalation powder.

Alkermes, Inc.

852 Winter Street
Waltham, MA 02451-1420
www.alkermes.com

Booth #908

For more information about Alkermes and its innovative medicines designed to help people living with serious, chronic diseases, including addiction disorders, please visit our website.

Alkermes, Inc.

852 Winter Street
Waltham, MA 02451-1420
www.alkermes.com

Booth #607

Please visit the Alkermes medical education booth for information about their products and services that will be interest to you.

Allina Health

PO Box 1583
Minneapolis, MN 55440-1583
www.allinahealth.org

Booth #1006

Allina Health is dedicated to the prevention and treatment of illness and enhancing the greater health of individuals, families, and communities throughout Minnesota and western Wisconsin. A not-for-profit health care system, Allina Health cares for patients from beginning to end-of-life through its 90+ clinics, 11 hospitals, 15 pharmacies, specialty care centers, and specialty medical services that provide hospice care, oxygen and home medical equipment, and emergency medical transportation services. We use one of the most comprehensive electronic health record systems in the nation to provide patients with seamless, coordinated, and informed care to improved patient safety and outcomes. Learn more at our website.

American Board of Psychiatry and Neurology, Inc.

2150 E Lake Cook Road Suite 900
Buffalo Grove, IL 60089-1875
www.abpn.com

Booth #2135

The American Board of Psychiatry and Neurology (ABPN) serves the public interest and the professions of psychiatry and neurology by promoting excellence in practice through certification, and maintenance of certification processes for psychiatry, addiction psychiatry, child and adolescent psychiatry, forensic psychiatry, geriatric psychiatry, hospice and palliative medicine, pain medicine, psychosomatic medicine, brain injury and sleep medicine. Please visit the ABPN booth for answers to your questions.

American College of Psychiatrists

122 S Michigan Avenue Suite 1360
Chicago, IL 60603-6185
www.acpsych.org

Booth #2134

The American College of Psychiatrists is an honorary psychiatric association. The College develops and administers PRITE (for psychiatry residents) and PIPE, an online preparatory tool for recertification, which also fulfills ABPN's self-assessment requirement.

American Correctional Solutions

1588 N Batavia Street Suite 1
Orange, CA 92867-3542
www.correctionalsolutions.com

Booth #1025

American Correctional Solutions (ACS) is excited to offer opportunities for licensed psychiatrists at every level of experience in California, Nevada, and Washington. Our immediate openings for staff, full-time, part-time and Locum Tenens, allow mental health practitioners, specialty physicians, and medical technicians the chance to enjoy exciting careers, flexible schedules, and supplemental growth opportunities. Named one of INC Magazines fastest-growing private companies, ACS has been providing healthcare to state correctional facilities, Department of State hospitals, county jails, and public health agencies for over 25 years. Our dedicated recruiting staff will walk you through the hiring process into unique environments with diverse patient populations. Visit our website to view our testimonials video, and see what people are saying about working with ACS.

American Express® OPEN

200 Vesey Street
New York, NY 10285
www.open.com

Booth #2009

American Express® Business Cards give you automatic access to the tools and resources that American Express Open has to offer, including benefits that can help you save money, gain control over your practice expenses, earn valuable rewards, and much more.

American Medical Association

515 N State Street,
Chicago, IL 60654-4820
www.ama-assn.org

Booth #2037

The American Medical Association (AMA) has a robust House of Delegates, a solid base of physician members, a thriving advocacy influence, and the most revered journals and resources. Whether you have just started a practice, are negotiating a contract with a hospital, or have complete resident, the AMA can help. Call 800-262-3211 or visit us online.

American Physician Institute for Advanced Professional Studies

125 Windsor Drive Suite 111
Oak Brook, IL 60523-4081
www.americanphysician.com

Booth #2033

American Physician Institute for Advanced Professional Studies provides guaranteed medical education and CME to thousands of physicians each year. The Institute's mission is to fully prepare physicians to pass their board specialty examinations. For more information or to register, visit us online or call us at 877-225-8384.

American Professional Agency, Inc.

95 Broadway,
Amityville, NY 11701-2718
www.apamalpractice.com

Booth #1733

American Professional Agency, Inc. (APA, Inc.) is the only American Psychiatric Association endorsed medical professional liability insurance program for psychiatrists. APA, Inc. is also sponsored by AACAP and NASW. As a program administrator, we are the largest provider of psychiatric medical malpractice and mental health professional liability insurance and rank in the top 100 insurance brokerages in the country. We have been insuring doctors for over 30 years.

Aptius/Visionary Mobile Corporation (VMC)

2420 NW Professional Drive, Suite 200
Corvallis, OR 97330
www.aptius.com

Booth #939

Aptius is an integrated telepsychiatry tool designed for psychiatric residency training programs, mental health organizations, and private practitioners. Created in conjunction with a team of psychiatrists, this HIPAA compliant video platform solves many of the issues mental health professionals and residency programs face every day.

Army Medical Recruiting

9th Cavalry Regiment Avenue, Munoz Building
Fort Knox, KY 40121
www.goarmy.com

Booth #1011

Please visit the Army Medical Recruiting booth to speak to an Army psychiatrist to learn more about our products, services, or opportunities, whether it is part time or full time in the U.S. Army or Army Reserves.

Association of Gay and Lesbian Psychiatrists

4514 Chester Avenue
Philadelphia, PA 19143-3707
www.aglp.org

Booth #2125

The Association of Gay and Lesbian Psychiatrists (AGLP) is a professional organization of psychiatrists, psychiatry residents, and medical students, which serves as a voice for the concerns of lesbians and gay men within the

psychiatric community. The association is committed to fostering an accurate understanding of homosexuality, opposing discriminatory practices against gay men and lesbians, and promoting supportive, well-informed psychiatric care for lesbian and gay patients. The organization provides opportunities for affiliation and collaboration among psychiatrists who share these concerns.

AssureRx Health, Inc.

6030 S Mason Montgomery Road
Mason, OH 45040-3706
www.assurerxhealth.com

Booth #1441

Genesight is the first and only decision support tool to synthesize your patients' complex genomic profile with known (psychotropic) pharmacology; integrating and delivering this information in an actionable, intuitive, color-coded report designed to guide prescribing decisions. Visit us at Booth 1441 to learn more!

AstraZeneca Pharmaceuticals

PO Box 15437
Wilmington, DE 19850-5437
www.astrazeneca-us.com

Booth #833

AstraZeneca is a global, innovation-driven biopharmaceutical business with a primary focus on the discovery, development, and commercialization of prescription medicines for gastrointestinal, cardiovascular, neuroscience, respiratory and inflammation, oncology, and infectious disease. AstraZeneca operates in over 100 countries and its innovative medicines are used by millions of patients worldwide.

Aureus Medical Group

13609 California Street, Suite 500
Omaha, NE 68154
www.aureusmedical.com

Booth #915

Aureus Medical is a nationwide leader in healthcare staffing and recruitment. With decades of experience, extensive resources, and a nationwide network of client healthcare organizations, Aureus connects physicians in a wide spectrum of specialties with rewarding locum tenens and direct hire (full-time) opportunities across the country.

Austen Riggs Center

25 Main Street
Stockbridge, MA 01262-0962
www.austenriggs.org

Booth #705

The Austen Riggs Center is a non-profit, hospital-based continuum of care center offering intensive

psychotherapy in a fully open therapeutic community setting. The Austen Riggs Center is a national referral center for treatment of refractory patients, located in Stockbridge, MA, and is an easy driving distance from both Boston and New York City.

Avanir Pharmaceuticals, Inc.

20 Enterprise Suite 200,
Aliso Viejo, CA 92656-7105
www.avanir.com

Booth #1141

Avanir Pharmaceuticals promotes NUEDEXTA® (dextromethorphan HBr and quinidine sulfate) capsules 20/10mg, the first treatment FDA-approved for pseudobulbar affect (PBA). PBA is characterized by involuntary, sudden, and frequent episodes of crying and/or laughing. PBA occurs in approximately one-third of patients with certain neurologic conditions, including Alzheimer's/dementia, stroke, traumatic brain injury, Parkinson's, MS, and ALS. See www.nuedexta.com for important safety information and full prescribing information.

Avanir Pharmaceuticals Medical Affairs

20 Enterprise, Suite 200
Aliso Viejo, CA 92656
www.avanirmedinfo.com

Booth #1142

Avanir medical information services responds to unsolicited inquiries to help facilitate appropriate therapeutic utilization of Avanir medications. We strive to provide the highest quality of service to healthcare practitioners through the timely provision of scientifically sound, fair-balanced medical information resources.

B

Bazaar Boutique

6969 Trolleyway
Playa Del Rey, CA 90293-7611
www.shopbazaarboutique.com

Booth #1946

Please visit the Bazaar Boutique exhibit for more information about their products and services that will be of interest to you.

BioBDx

2250 Hickory Road Suite 216
Plymouth Meeting, PA 19462-1047
www.biodbx.com

Booth #711

The Quotient® System accurately measures micro-motion and analyzes shifts in attention state to quantify the severity of neural control deficits associated with ADHD symptoms. Follow-up assessments during medication initiation help the parents see the progress and help you to find the right treatment plan for the individual. Objective data makes conversations more productive and the visit more efficient. Visit BioBDx to learn more.

bp Magazine and esperanza

374 Delaware Avenue Suite 302
Buffalo, NY 14202-1611
www.bphope.com

Booth #1244

Award winning bp (bipolar) Magazine & esperanza ('hope') are quarterly magazines tailored to the unique interests and needs of patients living with bipolar disorder, anxiety, and depression. Both publications empower patients to understand their condition, make smarter decisions about their treatment, and enhance their dialogue with their physicians. Waiting room copies are available for doctor's offices in the U.S. and Canada. Digital editions are also available.

Braeburn Pharmaceuticals, Inc.

47 Hulfish Street
Princeton, NJ 08542
www.porettaorr.com

Booth #1840

Braeburn Pharmaceuticals, an Apple Tree Partners company, develops and commercializes innovative medical products. The company's first product will be Probuphine®, a buprenorphine implant currently under FDA priority review for the maintenance treatment of opioid dependence. Braeburn's executive team has decades of experience successfully bringing blockbuster pharmaceuticals and medical devices to market, as well as a deep understanding of clinical development and quality assurance processes. Apple Tree Partners is a venture capital firm that seeks to in-license and/or acquire products to build complementary pharmaceutical, medical device, and technology-enabled healthcare services companies.

Brain & Behavior Research Foundation/NARSAD Artworks

60 Cutter Mill Road, Suite 404
Great Neck, NY 11021
www.bbrfoundation.org

Booth #2132

The Brain and Behavior Research Foundation is committed to alleviating the suffering caused by mental illness, by awarding grants that will lead to advances and breakthroughs in scientific research.

Brainsway

19 Hartum Street. Bynet Building, 3rd Floor
Har Hotzvim, Jerusalem, 91451 Israel
www.brainsway.com

Booth #1245

Brainsway offers an effective, safe, and non-invasive treatment for psychiatric and neurological disorders. Brainsway's deep TMS technology is indicated by the FDA for treatment of depressive episodes in adult patients diagnosed with major depressive disorder, who failed to achieve satisfactory improvement from antidepressant medication in the current episode. Brainsway's unique technology is based on patents registered by the National Institute of Health and by the company.

Brookhaven Retreat

1016 I.C. King Road
Seymour, TN 37865
www.brookhavenretreat.com

Booth #814

Please visit the Brookhaven Retreat exhibit for more information about the Lily Program®, an individualized mental health program for women.

Burrell Behavioral Health

1300 E Bradford Parkway
Springfield, MO 65804-4264
www.burrellcenter.com

Booth #929

Burrell Behavioral Health is a private, nonprofit organization comprised of over 850 employees including 22 psychiatrists, 43 clinical psychologists, 96 Master's level psychotherapists, and numerous substance abuse counselors, community support care managers, and nurses working together to provide comprehensive behavioral health care for adults and youth in Springfield, MO. Burrell has 26 locations throughout Missouri with positions available in metro and rural communities due to our growth.

C

California Correctional Health Care Services (CCHCS)

PO Box 4038,
Sacramento, CA 95812-4038
www.changingprisonhealthcare.org

Booth #1111

Our psychiatrists earn close to \$300,000 a year (including benefits) and receive eight weeks a year of paid time off. Best of all, they can collect a retirement check after working as little as five years. Learn more about our great career opportunities in the great state of California. Call us at 877-793-4473 or email us today at medcareers@cdcr.ca.gov.

Cambridge University Press/ Neuroscience Education Institute

32 Avenue of the Americas
New York, NY 10013-2473
www.cambridge.org

Booth #1805

Cambridge University Press is a leading publisher of professional books and journals in psychiatry. With dozens of new books in the past year, including important new titles from Dr. Stephen M. Stahl, author of *Stahl's Essential Psychopharmacology*. Cambridge has cutting-edge material for all mental health professionals and is pleased to announce the reconfiguration and relaunch of the journal *CNS Spectrums*, with Dr. Stahl as its Editor-in-Chief.

Cannon Design

2170 Whitehaven Road
Grand Island, NY 14072-2091
www.cannondesign.com

Booth #1138

Cannon Design is an ideas-based practice, ranked among the leading international firms in planning and designs for healthcare, research, education, corporate, sports and government clients. At present, the firm employs a staff of over 1,000, delivering services in 15 offices throughout North America, as well as in Shanghai, China, and Mumbai, India.

The Center for Eating Disorders

6501 N Charles Street
Baltimore, MD 21204-6819
www.eatingdisorder.org

Booth #812

The Center for Eating Disorders at Sheppard Pratt offers a comprehensive continuum of treatment services for adults, adolescents, and children with complex eating disorders. The continuum provides inpatient, day hospital, intensive outpatient services, and ongoing outpatient treatment, and boasts a team of more than 20 multi-disciplinary professionals with specialized experience. The program is designed to respond to both the psychiatric and medical aspects of eating disorders, with a comprehensive array of mental health and consultative medical resources.

CFG Health Network

765 E Route 70 Building A-100
Marlton, NJ 08053-2341
www.cfghealthnetwork.com

Booth #1547

CFG Health Network is a broad based healthcare provider that is dedicated to increasing access to care via innovative applications of technology like telepsychiatry and virtual environments. In addition to running its own clinics, CFG provides hospital-based programs including inpatient psychiatric services, education evaluations, psychiatric crisis center intervention, medical/surgical floor consults, school-based programs, partial hospitalization programs, and residential treatment services.

Changing Options, Inc.

500 Third Street
Ramona, CA 92065
www.changingoptions.org

Booth #2038

Changing Options is a comprehensive residential treatment program. Our design is a continuum of care to meet individual needs, beginning with a 24/7 residential program to our independent living systems. In between residents attend group and individual therapy, and attend classes to further their knowledge and abilities in tasks for everyday living. Please contact us at: dschott@changingoptions.org or 760-789-7299.

**Christian Medical Association,
Psychiatry Section**

P.O. Box 33795
Decatur, GA 30033-1501
www.cmda.org

Booth #2137

The Christian Medical Association is part of the larger Christian Medical and Dental Association, a 15,000 member organization providing resources, networking, education, and a public voice for Christian healthcare professionals and students. The psychiatry section offers a forum for the interface of psychiatric practice and the Christian faith. APA participants are welcome to attend our concurrent programs. Visit us online for more information.

Civilian Medical Corps

2748 Worth Road Suite 6,
Fort Sam Houston, TX 78234-6006
www.civilianmedicaljobs.com

Booth #1843

Civilian Medical Corps offers vast opportunities, exceptional benefits, and rewarding careers. Practice your specialty with one of the largest healthcare networks in the world. The Civilian Medical Corps provides healthcare at more than 70 facilities all over the world. With over 2,500 positions available, meet our career consultants and explore your opportunities.

**Clinical Psychiatry News/
Current Psychiatry**

60B Columbia Road
Morristown, NJ 07960-4526
www.clinicalpsychiatrynews.com

Booth #1642

Clinical Psychiatry News/Current Psychiatry are independent newspapers that provide the practicing psychiatrist with timely and relevant news and commentary about clinical developments in the field and about the impact of health care policy on the specialty and the physician's practice.

CNS Vital Signs

598 Airport Boulevard Suite 1400
Morrisville, NC 27560-7203
www.cnsvs.com

Booth #1939

CNS Vital Signs is a world leader in the design and development of neurocognitive assessment tools. CNS

Vital Signs gives practicing clinicians and researchers assessment platforms that provide the ability to detect subtle cognitive deficits while creating a baseline of cognitive function (measure) and track subtle cognitive changes (monitor).

Community Health Network

7240 Shadeland Station Suite 300
Indianapolis, IN 46256-3944
www.ecommunity.com

Booth #1028

Community Health Network, Central Indiana's largest behavioral health provider, offers an extensive continuum of treatment options. Over 4,700 inpatient stays and 19,000 outpatient visits per year are provided to patients from age four to senior adults. Clients are seen in individual, family, or group therapy, utilizing psychiatric assessment and evaluation in the development of personal treatment plans by physicians, psychologists, advance practice nurses, and therapists.

Community Psychiatry

2081 Arena Boulevard Suite 160
Sacramento, CA 95834-2309
www.communitypsychiatry.com

Booth #1107

Community Psychiatry began ten years ago with one primary objective—improving patient access to psychiatric care by creating collaborative relationships with hospitals, physicians, psychotherapists, and insurers. Our goal is to provide patients with knowledgeable, compassionate treatment and our doctors with the support they need to deliver the best possible care. Our group has grown to over 20 offices and over 50 psychiatrists in small group practices throughout Northern California and two offices near Ann Arbor, MI. For our physicians, we manage the paperwork so that they can focus on their work with integrity and autonomy.

Compulink Business Systems, Inc.

2645 Townsgate Road, Suite 200
Westlake Village, CA 91361-2708
www.compulinkadvantage.com

Booth #2029

Founded in 1985, Compulink is the leader in fully customizable EHR and practice management software. Designed to adapt to your needs, Psych Advantage includes an ONC certified EHR, integrated scheduling, electronic billing, e-prescribing, HIPAA-compliant patient portal, and many more features designed to save time and help you deliver better patient care.

CooperRiis Healing Community

101 Healing Farm Lane
Mill Spring, NC 28756-5808
www.cooperris.org

Booth #2025

CooperRiis Healing Community is located in mountainous western North Carolina and offers residential treatment for adults 18 and over with primary psychiatric and secondary substance abuse issues. After a typical stay of six to nine months, residents learn new ways to improve functioning, gain independence, and attain fulfillment through a comprehensive program that approaches recovery from an integrative standpoint.

CRC Health Group

20400 Stevens Creek Boulevard, Suite 600
Cupertino, CA 95014
www.crchealth.com

Booth #2014

CRC Health Group is the nation's leading provider of treatment and educational programs for adults and youth who are struggling with behavioral issues, chemical dependency, eating disorders, obesity, pain management, or learning disabilities. Whether you are seeking addiction treatment for an adult or a specialized learning environment for your child, we are sure to have a program that will meet your needs. For more than 30 years, our treatment philosophy and exceptional care have enabled our clients to reclaim and enrich their lives.

D

Department of State Hospitals - Stockton

7650 South Newcastle Road, Room B-107
Stockton, CA 95215
www.dsh.ca.gov

Booth #921

Consider a rewarding career in psychiatry with the Department of State Hospitals - Stockton. Please visit our exhibit to learn more about our new, state-of-the-art facility, our programs, and our salary and benefits package.

Diamond Healthcare Recruitment Division

PO Box 85050
Richmond, VA 23285-5050
www.diamondhealth.com

Booth #2046

Diamond Healthcare Recruitment Division matches psychiatrists, nurse practitioners, and physician assistants with great opportunities nationwide.

E

Eating Recovery Center

1830 Franklin Street Suite 500
Denver, CO 80218-1169
www.eatingrecoverycenter.com

Booth #1145

Eating Recovery Center is an international center providing comprehensive treatment for anorexia, bulimia, EDNOS, and binge eating disorder. Under the leadership of Drs. Kenneth Weiner, Craig Johnson, Emmett Bishop, and Ovidio Bermudez, programs provide a full spectrum of services for children, adolescents, and adults that include inpatient, residential, partial hospitalization, intensive outpatient and outpatient services. Eating Recovery Center partners with Summit Eating Disorders and Outreach Program in Sacramento, CA, and The Moore Center in Bellevue, WA. Contact us at 877-825-8584.

Electromedical Products International, Inc.

2201 Garrett Morris Parkway
Mineral Wells, TX 76067-9034
www.alpha-stim.com

Booth #2112

Please visit the Electromedical Products International exhibit for more information about their products and services that will be of interest to you.

Elsevier, Inc.

1600 John F. Kennedy Boulevard, Suite 1800
Philadelphia, PA 19103
www.elsevierhealth.com

Booth #1914

Elsevier is a leading publisher of health science publications, advancing medicine by delivering superior reference information and decision support tools to doctors, nurses, health practitioners, and students. With an extensive media spectrum — print, online, and handheld, we are able to supply the information you need in the most convenient format.

eQuanimity, Inc.

275 Shoreline Drive Suite 100
Redwood City, CA 94065-1412
www.etherapy.com

Booth #2010

Founded by experienced clinicians, eTherapi.com connects licensed professionals and facilities with those seeking help. The treatment relationship should not stop for geography or inconvenience, so our secure and

confidential platform takes the hassles of scheduling, billing, and HIPAA compliance off of the clinician's hands, letting them focus on quality care. From the office, home, or even on the go — eTherapi is therapy on your terms!

EvEMR

2034 N Cleveland Street
Arlington, VA 22201-5506
www.evemr.com

Booth #828

EvEMR offers three exciting free products: EvCoder, our easy E&M coding calculator; EvPsychLite, our DSM-5 reference to go; and EvPsych, our behavioral health EMR. Download the apps or sign up for EvPsych and be registered to win an iPad Mini every hour at the conference. Visit us online where we will be announcing our winners! Make sure to stop by booth 828 to take a tour of our products.

EvolveMed

175 W 200 South Suite 4004
Salt Lake City, UT 84101-1444
www.evolvedmed.com

Booth #1038

TalkChart is a clinical documentation platform for the web and mobile devices. Its primary objective is to bridge the communication gap between clinicians and EMRs through an intuitive, user-driven interface allowing clinicians to capture findings and diagnoses without disrupting workflow.

F

Fisher Wallace Laboratories

515 Madison Avenue
New York, NY 10022-5403
www.fisherwallace.com

Booth #2008

Fisher Wallace Laboratories is the leading manufacturer of cranial electrotherapy stimulation (CES) devices, cleared by the FDA for the treatment of depression, anxiety, and insomnia. Over 200 safety and effectiveness studies have been published on CES. Current research includes an MDD study at MGH/Harvard Medical School and a bipolar depression study at Beth Israel Medical Center, which will be presented as a poster by Igor Galynker, M.D. at this year's Annual Meeting in San Francisco.

FOCUS: Lifelong Learning in Psychiatry

1000 Wilson Boulevard, Suite 1825
Arlington, VA 22209
www.psychiatry.org

Booth #2133

FOCUS, the Journal of Lifelong Learning in Psychiatry, is the complete system for lifelong learning, maintenance of certification, self-assessment, performance in practice, and CME.

Food Addicts in Recovery Anonymous

5601 Shattuck Avenue Apartment 5
Oakland, CA 94609-1653
www.foodaddicts.org

Booth #2121

Please visit the Food Addicts in Recovery Anonymous exhibit for more information about their products and services that will be of interest to you.

Forefront Telecare, Inc.

2200 Powell Street
Emeryville, CA 94608-1809
www.forefronttelecare.com

Booth #806

Forefront TeleCare is the largest company serving the behavioral health needs of rural healthcare facilities via telehealth, connecting specialists to contracted facilities using our proprietary HIPAA-compliant telehealth system encompassing comprehensive scheduling, logistical, clerical and technical support. We currently serve 120 skilled nursing facilities and two clinics in 15 states coast-to-coast.

Forest Pharmaceuticals, Inc.

909 3rd Avenue Floor 23,
New York, NY 10022-4748
www.frx.com

Booth #1033

Forest Pharmaceuticals, Inc., is a wholly-owned subsidiary of New York City-based Forest Laboratories, Inc. Forest's longstanding global partnerships and track record developing and marketing pharmaceutical products in the U.S. have yielded its well-established central nervous system and cardiovascular franchises and an emerging portfolio in anti-infective and respiratory medicine.

Fraser Health Authority

400-13450 102 Avenue
Surrey, BC V3T 0H1 Canada
www.physicians.fraserhealth.ca

Booth #1110

Fraser Health, located in beautiful metro Vancouver and the Fraser Valley, British Columbia, Canada, operates a dynamic mental health program through eight of our hospitals and through 12 community mental health teams. Fraser Health currently has opportunities in child, youth/adolescent, adult, and geriatric psychiatry. Successful candidates will have FRCPC designation and be eligible for full licensure with the BC College of Physicians and Surgeons. To learn more, visit our website.

G**Genentech**

1 DNA Way,
South San Francisco, CA 94080-4918
www.gene.com

Booth #1233

For more than 35 years, we have been following the science, and seeking solutions to unmet medical needs. As a proud member of the Roche Group, we make medicines to treat patients with serious medical conditions.

Genomind

100 Highpoint Drive Suite 102
Chalfont, PA 18914-3926
www.genomind.com

Booth #933

Genomind is a personalized medicine company comprised of innovative researchers and expert leaders in psychiatry and neurology. The Genecept™ Assay, Genomind's core product, is a simple to use saliva-based test for understanding genetic and biological markers that best inform response to different psychiatric treatments. For more information or to order a test kit, visit us online.

Global Medical Staffing

2450 Fort Union Boulevard
Salt Lake City, UT 84121-3337
www.gmedical.com

Booth #1115

Global Medical Staffing works coast-to-coast in the U.S. and in outlying territories. We were the first company to place doctors in Australia and New Zealand 18 years ago, and we continue to place throughout

EXHIBITORS WITH PRODUCT/SERVICE DESCRIPTIONS

Australia and beyond. Thousands of doctors have chosen us for their life-enriching experience with 96% rating our service as good/excellent. Leave the adventure to us, we'll leave the medicine to you.

Group Health Physicians

320 Westlake Avenue North
Seattle, WA 98109-5232
www.grouphealthphysicians.org

Booth #2011

Group Health Physicians, the largest group practice in the Northwest, is a multi-specialty, integrated medical group on the cutting edge of clinical medicine and research. Not only do we pride ourselves on providing the best quality, coordinated care, but Group Health Physicians encourages its staff to maintain care-focused patient relationships and manage innovative practices, while advocating a well-balanced life and personal health. As a practitioner at Group Health Physicians, you will join a collaborative team in a professionally satisfying, patient-centered environment. Please come by our booth to learn more about the great opportunities awaiting you today at Group Health!

Guilford Publications

72 Spring Street Floor 4
New York, NY 10012-4068
www.guilford.com

Booth #1819

Visit Guilford Press for new titles: *Essentials of Psychiatric Diagnosis* (Frances); *Motivational Interviewing, 3e* (Miller); *Mindfulness-Based Cognitive Therapy for Depression, 2e* (Segal); *Teen Suicide Risk* (King); *Substance Abuse Treatment and the Stages of Change, 2e* (Connors); *Smart But Scattered Teens* (Guare); *Attachment and Psychoanalysis* (Eagle); *Early Start for Your Child with Autism* (Rogers); *Treatment of Complex Trauma* (Courtois); *Treating Sex Offenders* (Stinson); *Cognitive-Behavioral Conjoint Therapy for PTSD* (Monson); and *Treating Self-Injury, 2e* (Walsh).

H

Health Management Associates

5811 Pelican Bay Boulevard, Suite 500
Bonita Springs, FL 34108
www.hma.com

Booth #1012

Health Management Associates, Inc. is an owner and operator of general acute care hospitals in non-urban communities located throughout the U.S., primarily in the southeast. We actively support our local hospitals to achieve our mission of enabling America's best local health care.

Hogrefe Publishing

38 Chauncy Street, Suite 1002
Boston, MA 02111-2318
www.hogrefe.com

Booth #1811

The Hogrefe group has been publishing books, journals, and assessment tools in the fields of psychiatry and mental health for over 75 years. Come by our booth to see the latest edition of our hugely popular *Clinical Handbook of Psychotropic Drugs*, the most recent additions to our acclaimed series *Advances in Psychotherapy: Evidence-Based Practice*, as well as other new releases.

Hospital Corporation of America (HCA)

3 Maryland Farms Suite 200
Brentwood, TN 37027-5005
www.practicewithus.com

Booth #919

Hospital Corporation of America owns and operates 163 healthcare facilities in 20 states with opportunities coast to coast. HCA was one of the nation's first hospital companies. We are committed to the care and improvement of human life, and strive to deliver quality healthcare that meets the needs of the communities we serve.

Hunt Psychiatric Innovations, LLC

2129 Belcourt Avenue
Nashville, TN 37212-3503
www.medoptimizer.com

Booth #727

Hunt Psychiatric Innovations features a new smartphone/tablet APP that helps patients and physicians optimize medication treatment for ADD through weekly measures of efficacy and bi-hourly recording of onset, duration, and task. This APP helps determine whether the patient is on the right medication at the right time and dose for their tasks. Designed by Robert D. Hunt, M.D., a board-certified psychiatrist, at Harvard, UCLA, Yale, and Vanderbilt.

I

Infinite Therapeutics

68 Route 125
Kingston, NH 03848-3562
www.infinitymassagechairs.com

Booth #728

The infinity massage chair offers state-of-the-art roller foot reflexology, thigh and hip massage, and amazing spinal decompression stretch, sensors for customized targeted massage, lumbar heat and music, and endless luxury. Ultimate massage!

International College of Neuropsychopharmacology (CINP)

Braeview House, 9-11 Braeview Place
East Kilbride, G74 3XH United Kingdom
www.cinp.org

Booth #843

The International College of Neuropsychopharmacology (CINP) is the world's only global organization dedicated to neuropsychopharmacology. CINP was established in 1957 in Zurich and had its first international congress in Rome in 1958. It is a membership organization with widespread support from all over the world. CINP's mission is to encourage and promote the international scientific study, teaching, and application of neuropsychopharmacology.

International OCD Foundation

18 Tremont Street, Suite 903
Boston, MA 02108
www.ocfoundation.org

Booth #2023

The mission of the International OCD Foundation is to help individuals with obsessive compulsive disorder (OCD) live full and productive lives. The Foundation aims to improve outcomes for individuals with OCD and related disorders by increasing access to effective treatment through educating mental health professionals, supporting research into the causes of and treatments for OCD and related disorders, and promoting awareness in the general public.

International Psychogeriatric Association

550 Frontage Road Suite 3759
Northfield, IL 60093-1221
www.ipa-online.org

Booth #1124

International Psychogeriatric Association is a multidisciplinary professional healthcare association, with members from over 66 countries: psychiatrists, neurologists, geriatricians, psychologists, primary care physicians, scientists, nurses, social workers, and occupational therapists. IPA promotes research, offers education, advocates for better care, and facilitates an international exchange of ideas.

IPC-The Hospitalist Company

4605 Lankershim Boulevard, S. 617
North Hollywood, CA 91602
www.hospitalist.com

Booth #1020

IPC is the nation's leading physician group practice company focused on the delivery of hospitalist and

related facility-based services. IPC's physicians and affiliated providers practice in hospitals and other inpatient facilities, including acute, post-acute, and long-term care settings.

J

Jackson & Coker

2655 Northwinds Parkway
Alpharetta, GA 30009-2280
www.jacksoncoker.com

Booth #1018

Whether you seek a position for a day or a lifetime, trust Jackson & Coker to put our three decades of experience to work for you. Our dedicated team of experienced recruiters assists psychiatrists seeking locum tenens or permanent placement positions. Visit our psychiatry team at Booth 1018. Providing thorough, personalized service is our passion, and we are only satisfied with a placement when you are. Jackson & Coker – making it easier for those who make life healthier.

The JAMA Network

515 N State Street
Chicago, IL 60654-4854
www.jamanetwork.com

Booth #1922

Building on a tradition of editorial excellence, The JAMA Network brings JAMA together with nine specialty journals to offer enhanced access to the research, viewpoints, and medical news shaping medicine today and into the future. Published continuously since 1883 by the American Medical Association, JAMA is one of the most widely circulated, peer-reviewed, general medical journals in the world.

K

Kaiser Permanente - The Permanente Medical Group, Inc.

1800 Harrison Street, 7th Floor
Oakland, CA 94612-3466
www.physiciancareers.kp.org

Booth #1024

Within the Permanente Medical Groups, physicians find recognition, stability, opportunity, and independence. Through our leadership in the use of advance technology, creation of innovative solutions, and our influence on health policy and reform efforts, Kaiser Permanente is helping to shape the future of health care in the nation. Contact us today to discover how you can become a part of our innovative model of practice.

L

**La Amistad Foundation, Inc./
Lakewood Center**

8400 La Amistad Cove
Fern Park, FL 32730-2900
www.lakewoodcenter.org

Booth #808

La Amistad Foundation Inc., dba Lakewood Center, is a private, non-profit, long-term residential psychiatric treatment facility for adults with schizophrenia, autism, bipolar, and depression. The nursing, social work, activities, work program, and personal care staff provide a safe and active community, as well as a transitional program that develops and fosters more independent functioning.

Labrix Clinical Services, Inc.

16255 SE 130th Avenue
Clackamas, OR 97015
www.labrix.com

Booth #1246

Accurate and reliable salivary hormone analysis with fast turn-around times makes Labrix a world-wide salivary testing leader. Now testing urinary neurotransmitters! Certified in all 50 states, including New York, Labrix is committed to scientific quality and integrity with FDA-approved saliva assays, industry leading MS/LCMS neurotransmitter testing, guaranteed five-day turnaround, secure on-line access, free staff physician consultations, and patient-friendly kits. Fast, reliable, accurate!

Larned State Hospital

1301 Kansas Highway #264
Larned, KS 67550
www.kdads.ks.gov

Booth #1109

Larned State Hospital, located in West Central Kansas, is the largest psychiatric hospital in the state. The area provides a rural setting with excellent recreational opportunities and a family friendly atmosphere. At Larned, there are excellent employment opportunities, competitive wages, and outstanding benefits.

Lifelinc Nursing

716 W. Brookhaven Circle
Memphis, TN 38117
www.lifelincnursing.com

Booth #1909

LifeLinc Nursing is a premier staffing and placement company that specializes in matching psychiatric nurse practitioners, psychiatric clinical nurse specialists, and

physician assistants with some of the best employers across the country. As a leader in the field of psychiatric nursing and permanent staffing solutions, LifeLinc Nursing simplifies the search process to help you find the opportunity that will best fit your needs. By focusing only on the psychiatric field, we have developed a deep understanding of the industry and an extensive network within the field. This specialization affords us the expertise to create ideal matches for both provider and facility.

LocumTenens.com

2655 Northwinds Parkway
Alpharetta, GA 30009-2280
www.locumtenens.com

Booth #1118

LocumTenens.com is a full-service agency providing temporary and permanent placement services for psychiatrists nationwide. We offer excellent compensation, paid malpractice insurance, and the freedom and flexibility to decide when, where and how often you want to work. Contact us at 800-562-8663 or at the online job board.

Lundbeck US

4 Parkway North
Deerfield, IL 60015-2502
www.lundbeckus.com

Booth #619

As a global pharmaceutical company with a mission to improve the quality of life for people diagnosed with psychiatric and neurological disorders, Lundbeck is committed to accelerating our work in central nervous system (CNS) disorders – propelled by decades of cutting-edge innovation. Lundbeck has a deep heritage of discovery and development in psychiatry dating back to the 1950s. We continue to pursue new discoveries with a robust pipeline of psychiatric and neurologic compounds. Working toward addressing unmet medical needs fuels our passion and drives us forward to make a difference. . . one patient at a time. To learn more about Lundbeck, go to our website.

M

MagVenture, Inc.

303 Perimeter Center North Suite 300
Atlanta, GA 30346-3401
www.magventure.com

Booth #824

Magventure offers a complete line of magnetic stimulation instruments and accessories for a broad range of research and clinical applications.

Maxim Government Services

7227 Lee DeForest Drive
Columbia, MD 21046-3236
www.maximgov.com

Booth #1010

Maxim Government Services (MGS), a division of Maxim Healthcare Services, staffs supplemental healthcare professionals in government agencies across the nation. MGS is one of the few GSA schedule holders fully approved to staff every category of healthcare personnel within the 621-I schedule, providing our healthcare professionals with unique and numerous career opportunities. MGS also maintains the ability to provide long-term, contract, and travel opportunities, as well as per-diem and part-time positions in state and federal government medical facilities from coast to coast.

Mayo Clinic

200 1st Street Southwest
Rochester, MN 55905-0002
www.mayoclinic.org/psychiatry

Booth #818

Mayo Clinic, the first and largest integrated group medical practice in the world, continues to advance psychiatric practice through our primary value. The needs of the patient come first. Mayo Clinic offers cutting-edge research and training. Our patient-centered and team-based approach offers individualized treatment to patients worldwide. Visit Booth 818 to learn more about our clinical services, CME courses, and meet physician experts in the field.

Mayo Clinic Health System

1025 Marsh Street
Mankato, MN 56001-4752
www.mayoclinichealthsystem.org

Booth #724

Mayo Clinic Health System is a family of health care facilities serving 70 communities in Minnesota, Iowa, and Wisconsin linking the expertise of Mayo Clinic with providers in local communities. Patients receive quality health care close to home and can receive highly specialized care at Mayo Clinic when needed.

McGraw-Hill Professional

1221 Avenue Of The Americas, 45th floor
New York, NY 10020-1001
www.mcgraw-hillmedical.com

Booth #1918

With a strong editorial team, respected authors, and a commitment to quality publications in all media, McGraw-Hill Medical is a leading publisher of print and digital content for clinicians, residents, students,

professors, and researchers. Visit our booth to peruse our titles, including Kandel's *Principles of Neural Science*; review our iPad enhanced e-books, ask about our online products, and much more!

McLean Hospital

115 Mill Street,
Belmont, MA 02478-1048
www.mclean.harvard.edu

Booth #719

McLean Hospital is an international center for psychiatric treatment, teaching and research. McLean offers state-of-the-art diagnostic and treatment services across a full continuum that includes inpatient, residential, partial hospital, and outpatient services. McLean also offers an expanded array of specialized academic programs for children and adolescents as well as dedicated services for older adults with Alzheimer's and other dementias. McLean houses the largest research program of any private psychiatric hospital in the world. As a major teaching affiliate of Harvard Medical School, McLean continues to educate the best and brightest mental health providers.

MECTA Corporation

7015 McEwan Road
Lake Oswego, OR 97035-7830
www.mectacorp.com

Booth #2004

For 40 years, MECTA has set the standard for unparalleled innovation, based on research through four generations of ECT devices used for the treatment of depression. New optimized parameter sets include new, more efficient parameters, resulting in greater efficacy and the minimization of cognitive side effects. This, combined with the newest, easy-to-use optimized titration methodology, utilizes the new ultrabrief and near ultrabrief forms of ECT. The RMS Manager and new MECTA EMR are databases that allow you to sort, query, save, and print up to 700 data points. Visit our website. MECTA—Redefining Neuromodulation Innovations!

Medical Billing Professionals

PO Box 560
Royersford, PA 19468-0560
www.mbpros.com

Booth #1911

Medical Billing Professionals specializes in behavioral health billing for as little as \$1.55 per claim. Visit our booth for information on our two-month, free special offer.

Medical Search

23 Vreeland Road Suite 110
Florham Park, NJ 07932-1510
www.medsearchint.com

Booth #1114

Medical Search is a premier Locum Tenens and permanent placement agency, specializing in placing all levels of medical professional into the most opportunistic assignments nationwide. The psychiatry division is solely dedicated to their clients and physicians to ensure the highest level of quality and service in the industry.

Medicus Healthcare Solutions

7 Industrial Way Unit 5
Salem, NH 03079-2817
www.medicushcs.com

Booth #1019

Please visit the Medicus Healthcare Solutions exhibit for more information about their products and services that will be of interest to you.

Menninger Clinic

PO Box 809045
Houston, TX 77280-9045
www.menningerclinic.com

Booth #2005

The Menninger Clinic, Houston, is a specialty psychiatric hospital for assessment and treatment of adolescents and adults with difficult-to-treat brain and behavioral disorders as well as co-occurring conditions. Treatment integrates evidence-based and biopsychosocial therapies with rehabilitation. Addictions treatment occurs simultaneously with psychiatric treatment. Menninger trains mental health professionals, conducts collaborative research, and is affiliated with Baylor College of Medicine.

Mental Health Association of San Francisco

870 Market Street Suite 928
San Francisco, CA 94102-2923
www.mentalhealthsf.org

Booth #2122

Mental Health Association of San Francisco (MHSF) is the APA's 2013 Annual Meeting outreach program. MHSF advances the mental health of the people of San Francisco and leads the global community in advocacy, education, research, and supports that promote recovery and wellness while challenging the stigma associated with mental health conditions. Visit our booth for more information about our services that will be of interest to you.

Merck & Co.

1 Merck Drive
Whitehouse Station, NJ 08889-3497
www.merck.com

Booth #1133

Today's Merck is working to help the world be well. Through our medicines, vaccines, biologic therapies, and consumer and animal products, we work with customers and operate in more than 140 countries to deliver innovative health solutions. Merck. Be Well.

Metabolic Maintenance

68994 North Pine Street
Sisters, OR 97759
www.metabolicmaintenance.com

Booth #1543

Please visit the Metabolic Maintenance exhibit for more information about their products and services that will be of interest to you.

MHS, Inc.

3770 Victoria Park Avenue
Toronto, ON M2H 3M6 Canada
www.mhs.com

Booth #1815

MHS publishes and distributes innovative assessments for children, adolescents, and adults in the areas of depression, ADHD, anxiety, behavior, and neuropsychology. Many of our tools can be used for research, clinical, or to evaluate the success of an intervention program. We offer products in a range of formats, including online, software, and print. The year 2013 marks 30 years of MHS helping professionals like you help others.

Millennium Laboratories

16981 Via Tazon
San Diego, CA 92127-1645
www.millenniumlabs.com

Booth #805

Millennium Laboratories is the leading research-based, clinical diagnostic company dedicated to improving the lives of people with chronic pain and/or addiction. The company provides healthcare professionals with medication monitoring, drug detection and pharmacogenetic testing services to personalize treatment plans that may improve clinical outcomes. Millennium's commitment to advancing the science of pain management and addiction includes a strong focus on research, education and advocacy. Through its association with the Millennium Research Institute, a nonprofit national research center, it has gained respect as a leader in providing education and research to advance the assessment and management of chronic pain and addiction.

Ministry Health Care

900 Illinois Avenue
Stevens Point, WI 54481-3114
www.ministryhealth.org

Booth #1008

Ministry Health Care is widely recognized as one of the top-rated health care systems in Wisconsin. Our physicians enjoy state-of-the-art facilities, collaborative environment, lucrative compensation, and most importantly, balance. Physicians who have recently joined Ministry Medical Group indicate the excellent work/life balance combined with friendly communities were what drew them here. Beautiful, safe, and affordable neighborhoods make Wisconsin a great place to live and work. We are currently recruiting both adult and child/adolescent psychiatrists.

N**National Center for Responsible Gaming**

900 Cummings Center Suite 418U
Beverly, MA 01915-6185
www.ncrg.org

Booth #2128

The National Center for Responsible Gaming (NCRG) is a nonprofit organization that has been funding peer-reviewed scientific research on gambling disorders and youth gambling since 1996. The NCRG has funded cutting-edge research at distinguished institutions such as the University of Chicago, Harvard Medical School, Yale University, Johns Hopkins University, and Cal Tech. The NCRG also sponsors educational programming for health care professionals. Contact Christine Reilly, Senior Research Officer, at 978-338-6610 or creilly@ncrg.org for more information.

National Institute of Mental Health (NIMH)

6001 Executive Boulevard, Room 6200, MSC 9663
Bethesda, MD 20892-9663
www.nimh.nih.gov

Booth #2019

The National Institute of Mental Health (NIMH), a component of the National Institutes of Health, Department of Health & Human Services, conducts and supports research on mental health and mental disorders. NIMH offers many publications, at no cost, to help people with mental disorders, health care practitioners, researchers, and the general public gain a better understanding of mental illnesses and NIMH research programs. Some materials are available in Spanish.

National Institute on Alcohol Abuse and Alcoholism

5635 Fishers Lane, MSC 9304
Bethesda, MD 20892-0001
www.niaaa.nih.gov

Booth #2118

The National Institute on Alcohol Abuse and Alcoholism (NIAAA) exhibit highlights the importance of alcohol research, prevention and treatment for maintaining the health of the individual, the family, and the nation. The NIAAA exhibit features publications appropriate for the public, research findings for professionals and for policymakers, and research grant opportunities available for biomedical and social science researchers. A direct link to NIAAA's website will be available at Booth 2118.

National Institute on Drug Abuse

6001 Executive Boulevard Room 5213
Bethesda, MD 20892-0001
www.drugabuse.gov

Booth #2127

The National Institute on Drug Abuse (NIDA) is a federal agency charged with supporting research on the causes, prevention, and treatment of all aspects of drug abuse including AIDS. The results of the NIDA-funded research offer this country the best hope for solving the medical, social, and public health problems of drug abuse and addiction. Publications and research opportunities supporting these efforts will be made available.

Neuronetics, Inc.

31 General Warren Boulevard,
Malvern, PA 19355-1245
www.neurostar.com

Booth #813

Neuronetics offers the Neurostar TMS Therapy® System, the first FDA-cleared TMS therapy treatment for major depression. It is a proven, non-drug option and is indicated for the treatment of major depressive disorder in adult patients who have failed to receive satisfactory improvement from antidepressant medication. For product information and to learn more, visit our exhibit booth, contact us online, or at 877-600-7555.

NeuroScience, Inc.

373 280th Street
Osceola, WI 54020-4120
www.neuroscienceinc.com

Booth #706

NeuroScience is committed to personalized health care solutions. We provide sophisticated neurologic, immune, and hormone laboratory testing, as well as proprietary nutraceuticals that target identified imbalances. We bring everything together for the practitioner with our “assess & address” approach.

NewYork-Presbyterian Hospital

333 E 38th Street Floor 5,
New York, NY 10016-2772
www.nyp.org

Booth #713

NewYork-Presbyterian Hospital, Department of Psychiatry, is a recognized leader in clinical case, training, and research, and offers a full continuum of expert diagnostic and treatment services for children, adolescents, adults, and the elderly with psychiatric, neuropsychiatric, behavioral, or emotional problems. Accomplished specialists in psychiatry, psychopharmacology, clinical psychology, and neurology provide the highest quality of care that includes the most recent scientific advances and state-of-the-art treatment options.

Nexstim, Inc.

1360 Union Hill Road Suite 3C
Alpharetta, GA 30004-8490
www.nexstim.com

Booth #613

Founded in 2000, Nexstim develops navigated transcranial magnetic stimulation, (nTMS) solutions for non-invasive brain therapy and diagnostics and currently has two FDA-approved devices. Nexstim Navigated Brain Therapy (NBT) System provides an effective and safe treatment for depression that can be personalized to the needs of the individual patient. NBT integrates TMS and MRI to offer accurate targeting and guaranteed replication. *Currently pending FDA clearance.

North Carolina Office of Rural Health & Community Care

311 Ashe Avenue, 2009 Mail Service Center
Raleigh, NC 27606-2102
www.ncdhhs.gov/orhcc

Booth #1045

Please visit the North Carolina Office of Rural Health Community Care exhibit for more information about their products and services that will be of interest to you.

Northern Light Technologies

8971 Henri Bourassa West
St. Laurent, H4S 1P7 Canada
www.northernlighttechnologies.com

Booth #1915

Northern Light Technologies produces the Travellite, the 10,000 lux high-output northern light desk lamp, flamingo floor lamp, Boxelite, ceiling track mounted showoff and the new luxor table lamp. Preferred by thousands of healthcare professionals, Northern Light Technologies is the supplier of choice for affordable, versatile, and adjustable bright light sources. Products are UV-clean, flicker-free, and operate on a 110V to 220V current. Call 800-263-0066 or visit us online.

Novartis Pharmaceuticals

1 Health Plaza Building 103,
East Hanover, NJ 07936-1016
www.novartis.com

Booth #1833, 1933

Novartis Pharmaceuticals is dedicated to discovering, developing, manufacturing, and marketing prescription drugs that help meet our customers' medical needs and improve their quality of life. Please visit the Novartis exhibits where our sales representatives will be available to discuss our products.

NPİSTANBUL Neuropsychiatry Hospital

Inkilap Mah. Siteyolu Sokak. No:29/B
Umraniye 34768 Istanbul, Turkey

Booth #725

Please visit the NPİSTANBUL Neuropsychiatry Hospital exhibit for more information about their products and services that will be of interest to you.

NZMedics

P.O. Box 547
Wellington, 6140 New Zealand
www.nzmedics.co.nz

Booth #905

NZMedics recruits quality medical doctors to hospitals throughout New Zealand. Based in New Zealand and staffed by a team of recruitment specialists, we have in-depth knowledge of the country and can therefore provide expert and accurate advice. NZMedics offers a free comprehensive recruitment service and immigration assistance!

**Omega Natural Science**

303 Wyman Street Suite 300
Waltham, MA 02451-1208
www.omegabrite.com

Booth #1741

The mission of OmegaBrite is to develop natural products of the highest quality that promote health and well-being based on scientific evidence. We are proud of the overwhelming, positive response we have received for our flagship product, OmegaBrite 100% Natural Advance Omega-3 Formula.

On the Avenue Marketing for New York Times

613 South Avenue
Weston, MA 02493-2607
www.ontheavenuemarketing.com

Booth #1926

Visit *The New York Times* booth for reduced rate home delivery and receive a free gift with your new order. *The New York Times* newspaper is distributed internationally and is the largest metropolitan newspaper in the U.S. Although nicknamed the 'Gray Lady' for its staid appearance and style, it is frequently relied upon as the official and authoritative reference for modern events. Founded in 1851, the newspaper has won 106 Pulitzer prizes, winning its first in 1918 for its World War I reporting. Subscribe Today!

Optimal Medicine Ltd.

24 Cornhill
London, UK EC3V 3 ND United Kingdom
www.optimalmedicine.com

Booth #2119

Optimal Medicine is a personalized medicine company dedicated to improving behavioral healthcare through state-of-the-art software. Our personalized clinical

decision support system for mental health disorders, mehealth™, places the patient at the heart of care. mehealth™ is developed to be an integrated center-piece tool that offers doctors and patients personalized, evidence-based, clinical decision support, patient tracking, follow-up monitoring, and remote self-monitoring mobile applications.

Oregon Health & Science University

3181 SW Sam Jackson Park Road,
Portland, OR 97239-3011
www.ohsu.edu

Booth #1106

Oregon Health & Science University (OHSU) is the only hospital in Oregon to be nationally ranked in *U.S. News & World Report's* "Best Hospitals". We invite you to stop by our exhibit in the Career Fair for more information about career opportunities in the beautiful Northwest.

Oregon State Hospital

2600 Center Street Northeast
Salem, OR 97301-2682
www.oregon.gov

Booth #1104

Oregon State Hospital is actively recruiting psychiatrists. We are surrounded by ocean beaches, snow-covered mountains and world famous wineries all within an hour's drive. What more could you ask for? Come by our booth for more information.

Otsuka America Pharmaceutical, Inc.

1 University Square Drive
Princeton, NJ 08540-6455
www.otsuka-us.com

Booth #633, 1433, 2106

Otsuka America Pharmaceutical, Inc. (OAP) is an innovative, fast-growing healthcare company that commercializes Otsuka-discovered and in-licensed products in the U.S. With a strong focus on neuroscience, oncology, cardio-renal and medical device, OAPI is dedicated to improving patient health and quality of human life.

Oxford University Press

200 Madison Avenue
New York, NY 10016-3903
www.oup.com/us

Booth #1827

Oxford University Press is proud to publish some of the world's premier books, journals, and online resources in psychiatry. Visit our booth for a discount on new and classic titles, free journal samples, and demos of our online products!

P**Pamlab, LLC/Deplin**

4099 Highway 190 East Service Road
Covington, LA 70433-4941
www.deplin.com

Booth #1444

Deplin® capsules feature 15 mg or 7.5 mg of L-methylfolate. Deplin® is a trimonoamine modulator (TMM) which regulates the synthesis of serotonin, norepinephrine, and dopamine. By normalizing trimonoamines, Deplin®, a medical food, when added to an antidepressant, can help support the management of depression.

Pasadena Villa

625 Virginia Drive
Orlando, FL 32803
www.pasadenavilla.com

Booth #2021

Pasadena Villa Network of Services provides mental health residential treatment and transitional services for adults. In Orlando, there are 24 licensed residential beds, a comprehensive continuum, including intensive residential treatment, community residential homes, and transitional living/life skills services. In Tennessee, Smoky Mountain Lodge has 29 private residential rooms. All programs are based on our internally developed social integration model.

PeaceHealth

1115 SE 164th Avenue
Vancouver, WA 98683
www.peacehealth.org

Booth #1108

Please visit the PeaceHealth exhibit for more information about their products and services that will be of interest to you.

Pfizer Inc.

235 E 42nd Street,
New York, NY 10017-5703
www.pfizer.com

Booth #825

At Pfizer, we apply science and our global resources to improve health and well-being at every stage of life. Every day, Pfizer colleagues work across developed and emerging markets to advance wellness, prevention, treatments, and cures that challenge the most feared diseases of our time.

Physicians Committee for Responsible Medicine

5100 Wisconsin Avenue Northwest, Suite 400
Washington, DC 20016-4131
www.pcrm.org

Booth #826

Please visit the Physicians Committee for Responsible Medicine exhibit for more information about their products and services that will be of interest to you.

Physicians for a National Health Program

29 E Madison Street Suite 602
Chicago, IL 60602-4406
www.pnhp.org

Booth #2027

Physicians for a National Health Program (PNHP) is a non-profit research and education organization of 18,000 physicians, medical students, and health professionals who support single-payer national health insurance. PNHP performs research published in peer-reviewed journals, coordinates speakers and forums, participates in town hall meetings and debates, and appears regularly on national television and news programs advocating for a single-payer system.

Practicelink, Ltd.

415 2nd Avenue
Hinton, WV 25951-2427
www.practicelink.com

Booth #1004

More than 18,000 physicians use PracticeLink.com each year to search for a new practice. PracticeLink is a free job bank for physicians—not a search firm. Register at PracticeLink.com to search thousands of jobs, receive a free subscription to *PracticeLink Magazine*, and jumpstart your search for a new practice!

PracticeMatch Services, LLC

600 Emerson Road Suite 450
 Saint Louis, MO 63141-6740
www.practicematch.com

Booth #925

PracticeMatch is a complete sourcing tool for in-house physician recruiters with interviewed data on residents/fellows. Since 1990, PracticeMatch utilizes an integrated tracking/reporting system, 700,000 practicing physician profiles, broadcast emails, online physician career center/job board, physician career fairs, custom sourcing, and locum tenens services for all specialties. We offer free client training, and outstanding customer service.

Prismic Pharmaceuticals

8283 N. Hayden Road, Suite 270
 Scottsdale, AZ 85258
www.prismicpharma.com

Booth #1240

Neurepa™ (Eicosapentaenoic acid) is a prescription medical food intended for the dietary management of Omega-3 deficiency in patients with schizophrenia, bipolar disorder, and depression. Neurepa is a proprietary, highly purified Omega-3 triglyceride formulation containing not less than 92 percent of Eicosapentaenoic acid (EPA) per 1 gram capsule. Neurepa is intended for use under medical supervision only.

Psychiatric Times

535 Connecticut Avenue Suite 300
 Norwalk, CT 06854-1740
www.psychiatrictimes.com

Booth #1039

For over 17 years, *Psychiatric Times* has provided accurate, objective, and unbiased coverage, of the most clinically relevant issues in psychiatry. Each issue features a special report, a collection of several physician authored articles on a topic of broad interest, as well as an article providing readers the opportunity to earn continuing medical education credits. Read more about these hot topics on our website.

Psychiatrists Only

2970 Clairmont Road Northeast, Suite 650
 Atlanta, GA 30329-4439
www.psyonly.com

Booth #643

Psychiatrists Only is a full-service locum tenens and permanent placement firm. Travel arrangements, guaranteed bi-weekly pay, direct deposit, malpractice insurance coverage, licensure, and 24-hour assistance are all elements of Psychiatrists Only's commitment to excellent service.

PsychiatristSites (formerly DoctorSites)

1077 Canyon Boulevard Unit 304
 Boulder, CO 80302-5475
www.doctorsites.com

Booth #1905

PsychiatristSites specializes in creating websites that are engaging, professional, cost-effective, and extremely simple to maintain, and help psychiatrists successfully market and manage their practice online. For \$59/month, psychiatrists will attract new patients and generate more revenue. The PsychiatristSites package (with no set-up fees or contracts) includes everything that is needed for a professional online presence, including search engine optimization, integrated email, editing tools, credit card processing, online appointment notifications, and unlimited technical and customer support.

Psychotherapy.net

4625 California Street
 San Francisco, CA 94118-1224
www.psychotherapy.net

Booth #1823

Psychotherapy.net, the leading producer and distributor of training videos, is pleased to announce a new streaming platform. Over 200 video titles, featuring luminaries such as Yalom, Linehan, Beck, Minuchin, Norcross, Kernberg, Meichenbaum, Ellis, Sue Johnson, William Miller, Carl Rogers, Rollo May, Kenneth Hardy and many others can now be purchased individually or as an entire collection for a library and other institutional uses. Special conference discounts are available!

Purdue Pharma L.P.

1 Stamford Forum
 Stamford, CT 06901-3516
www.purduepharma.com

Booth #904

Purdue Pharma L.P. is known for its pioneering work on persistent pain and for providing healthcare professionals, patients, and caregivers with safe and effective therapies. Purdue provides educational resources that support the therapies' proper use. Additionally, Purdue is entering therapeutic areas, such as sleep and gastrointestinal disorders.

Q

QTC Medical Group

21700 Copley Drive Suite 200
Diamond Bar, CA 91765-2219
www.qtcm.com

Booth #2007

We are the largest private provider of government-out-sourced occupational health, and injury and disability examination services in the nation.

R

Rapid Psychler Press

374-3560 Pine Grove Avenue
Port Huron, MI 48060
www.psychler.com

Booth #1928

Rapid Psychler Press produces textbooks and graphics for presentations. Using humor as an educational aid is our specialty. We have expanded our graphics library. Please come and have a look!

Reckitt Benckiser Pharmaceuticals

10710 Midlothian Turnpike, Suite 430
Richmond, VA 23235
www.rb.com

Booth #2115

Reckitt Benckiser Pharmaceuticals is at the forefront in providing educational resources and treatment options to physicians and patients dealing with the chronic relapsing disease of opioid dependence. Please visit our booth where Reckitt Benckiser clinical liaisons will be available to discuss the indications and provide scientific information, and answer your questions about a unique treatment option.

Regionalcare Hospital Partners

103 Continental Place Suite 200
Brentwood, TN 37027-1042
www.chooseregionalcare.com

Booth #1014

RegionalCare Hospital Partners is a national hospital company committed to recruiting the best physicians to the communities we serve. You have a choice when it comes to opportunities and we know that decision is a critical one. RegionalCare is committed to helping you find the right place to practice medicine. The mid-size communities we serve offer the ideal blend of amenities and activities for you and your family to enjoy, plus the opportunity to have a successful practice. We believe that the heart of healthcare is service to others. Join us in our effort to provide affordable, accessible, first-rate healthcare.

Ridge Diagnostics

4225 Executive Square Suite 600
La Jolla, CA 92037-1484
www.ridgedx.com

Booth #708

Please visit the Ridge Diagnostics exhibit for more information about their products and services that will be of interest to you.

Riverside Health System

2 Eaton Street #705
Hampton, VA 23669
www.rivesideonline.com

Booth #1113

As fans of both coastal living and quality healthcare, we invite you to relocate to our scenic region of south-eastern Virginia. You will become part of a community and a team who welcome your talent and your skills, and respect your desire for a balanced quality of life. Outpatient and inpatient psychiatric services are provided to child, adolescent, and adult populations.

Rogers Memorial Hospital

34700 Valley Road
Oconomowoc, WI 53066-4599
www.rogershospital.org

Booth #704

Established in 1907, Rogers Memorial Hospital is ranked seventh in the country for behavioral health-care. Our programs are known for providing treatment for children, teens, and adults with anxiety, mood, eating, and substance-use disorders. Rogers creates an environment where patients and their families know what tomorrow will bring – Life. Worth. Living.

Routledge

711 3rd Avenue Floor 8
New York, NY 10017-9209
www.routledgebehavioralhealth.com

Booth #1806

Routledge publishes an impressive portfolio of psychology textbooks, professional books, and journals. We are offering a special 20 percent discount and free global shipping to all APA members and conference attendees who place orders at our booth. Qualified professors may also request textbooks for inspection. For more information stop by the booth or visit www.routledge.com.

Routledge Journals

325 Chestnut Street Suite 800
Philadelphia, PA 19106-2608
www.tandfonline.com

Booth #1804

Routledge Journals, a division of Taylor and Francis, is a leading international publisher of scholarly research in behavioral science and mental health. Visit the Routledge Journals to learn about our wide range of products and services, and to request free sample copies of our essential publications in the field of psychiatry.

Royal College of Psychiatrists

17 Belgrave Square
London, SW 1X 8PG United Kingdom
www.rcpshch.ac.uk

Booth #1920

We are the professional body for psychiatrists in the United Kingdom, but membership is available for overseas psychiatrists in the form of international associate-ship. Journals include the *British Journal of Psychiatry* and *Advances in Psychiatric Treatment*. Please visit us for free journal sample copies and get a ten percent discount on books.

S**SAGE Publications Ltd.**

1 Oliver's Yard, 55 City Road
London EC1Y 1SP United Kingdom
www.sagepub.co.uk

Booth #1813

SAGE is a leading international publisher of journals, books, and electronic media for academic, educational, and professional markets. Since 1965, SAGE has helped inform and educate a global community of scholars, practitioners, researchers, and students spanning a wide range of subject areas including business, humanities, social sciences and science, technology, and medicine. An independent company, SAGE has principal offices in Los Angeles, London, New Delhi, Singapore, and Washington DC.

SecureVideo.com

1050 Marina Village Parkway, Suite 203
Alameda, CA 94501-1075
www.securevideo.com

Booth #709

SecureVideo.com offers a practical video conferencing solution for psychiatrists and other medical professionals. Our service is easy to use, reliable, and affordable. Beyond hosting the meetings, SecureVideo.com creates

virtual offices, schedule meetings, send meeting invites/reminders with a link directly to meeting rooms, on-line forms such as informed consent, billing, and release of information; and responsive, knowledgeable, and friendly tech support.

Sheppard Pratt Health System

6501 N Charles Street
Baltimore, MD 21204-6819
www.sheppardpratt.org

Booth #810

Sheppard Pratt Health System (SPHS) is a private non-profit continuum of behavioral health and addiction services providing a full range of inpatient, partial, residential, and outpatient services for children, adolescents, adults, and older adults. The Retreat at Sheppard Pratt is a private pay, elegantly appointed premiere unit, offering a multi-disciplinary treatment approach to a variety of psychiatric conditions that can be treated safely and effectively in a voluntary, unlocked environment. Specialty programs are also offered for the treatment of trauma, eating, and neuropsychiatric disorders. In addition, Sheppard Pratt operates psychiatric rehabilitation programs, special education schools, residential treatment centers, and therapeutic and community housing programs; manages general hospital psychiatric services, and also provides psychiatric services to nursing homes and life care communities. For 22 consecutive years, SPHS has been ranked among the top psychiatric hospitals in the U.S. by *U.S. News & World Report*.

Shire U.S., Inc.

725 Chesterbrook Boulevard
Wayne, PA 19087
www.shire.com

Booth #710

Shire enables people with life-altering conditions to lead better lives. Through our deep understanding of patients' needs, we develop and provide healthcare in the areas of behavioral health and gastrointestinal conditions, rare diseases, regenerative medicine, as well as other symptomatic conditions treated by specialist physicians. We aspire to imagine and lead the future of healthcare, creating value for patients, physicians, policymakers, payors, and our shareholders.

Sociedad Espanola de Patologia Dual (SEPD)

Londres 17-28028
Tlesa Kenes, Madrid Spain
www.patologiadual.es

Booth #1126

Organized by the Sociedad Española de Patología Dual, with the patronage of WPA, NIDA, APAL, and other

major national and international psychiatric associations, the third International Congress on Dual Disorders (ICDD), will take place in Barcelona, October 23-26, 2013. Visit our booth for special discounts, travel information, and everything that you need to know about ICDD 2013.

Somatics LLC

910 Sherwood Drive Suite 23
Lake Bluff, IL 60044-2233
www.thymatron.com

Booth #729

Somatics, LLC manufactures the Thymatron® IV ECT instrument, now easier than ever to use. Our features include the EctoBrain™ Stimulus Assurance Analyzer, remote treat handle ultra-brief 0.3 ms pulsewidth, automatic optimal stimulus selection at 0.3 and 0.5 ms, 4-channel monitor-printer, postictal suppression index, automatic EEG seizure endpoint detection, and digital heart rate printout. Monitor in real time on screen with the included Genie™ IV computer software. Its newly-enhanced patient information software interfaces with electronic record keeping systems under hospital networking platforms.

SOS Programs & Parents Press

1403 Mount Ayr Circle
Bowling Green, KY 42103-4708
www.sosprograms.com

Booth #1910

SOS is a cognitive therapy program for adults and teens, and a behavior therapy program for children. These programs in both English and Spanish are easily implemented by your staff and your patients. Treatment planning is made easier and endorsed by Albert Ellis. Please come to the Publishers' Book Fair for a brief DVD demo and free resources for psychiatrists.

Sparrow Health System

1210 W Saginaw Street
Lansing, MI 48915-1927
www.sparrow.org

Booth #1105

Sparrow Health System, located in mid-Michigan, is a 733-bed plus tertiary care center which provides quality care to thousands of people. The largest health system in mid-Michigan and one of the first five in the nation selected as a member of the prestigious Mayo Clinic Care Network, Sparrow's diverse range of facilities offer residents some of the most advanced medical technology available today.

Specialists On Call

1503 Edwards Ferry Road Northeast, Suite 310
Leesburg, VA 20176-6680
www.specialistsoncall.com

Booth #1242

Specialists On Call (SOC) is the leading provider of physician consultation via telemedicine. The first Joint Commission-accredited telemedicine company, SOC provides more than 300 hospitals nationwide with vital 24/7/365 on-demand access to highly qualified, telemedicine-experienced, board certified, fellowship trained neurologists, psychiatrists and intensivists. SOC reduces the cost of on-call coverage, improves patient care, as well as enhances the workplace satisfaction of physicians and staff by reducing the call burden and providing specialty backup.

St. Luke's Health System

190 E Bannock Street
Boise, ID 83712-6241
www.stlukesonline.org

Booth #1021

St. Luke's is Idaho's largest health care provider. We are the only locally governed, Idaho-based, not-for-profit health system, with a network of four, full-service medical centers along with outpatient treatment centers and diagnostic clinics serving people throughout southern Idaho, eastern Oregon, and northern Nevada. Providing access to high-quality physicians and superior health care services are at the heart of our commitment to the communities we serve. From the beginning of life to the end, St. Luke's staff and physicians provide skilled care and comfort in a reassuring, patient-centered environment. We care for all patients, regardless of their ability to pay. We believe good health care is a collaborative process. This is why we have established partnerships that extend to physicians and other health care providers, patients and their families, the community, and the workplace. St. Luke's offers myriad opportunities for qualified physicians seeking competitive salaries in either private practice or direct employment. Our environment provides an outstanding quality of life in great communities.

Staff Care Inc.

5001 Statesman Drive
Irving, TX 75063-2414
www.staffcare.com

Booth #845

Staff Care is the nation's leading locum tenens staffing firm, matching more than 7,500 physicians and providers each year with hospitals and other types of organizations that need temporary support. Staff Care offers assignment choices in a variety of facility settings nationwide, from small hospitals to major teaching hospitals with the most advanced trauma facilities and equipment.

Sunovion Pharmaceuticals Inc.

84 Waterford Drive,
Marlborough, MA 01752-7010
www.sunovion.com

Booth #1632, 1643

Sunovion Pharmaceuticals Inc., (formerly Sepracor Inc.), is a leading pharmaceutical company dedicated to discovering, developing, and commercializing therapeutic products that advance the science of medicine in the central nervous system and respiratory disease areas to improve the lives of patients and their families.

T

Tamber

8550 United Plaza Boulevard Suite 702
Baton Rouge, LA 70809-0200
www.tamberhealth.com

Booth #1007

Tamber is an integrated behavioral health group practice. Our psychiatrists, social workers, and nurses work with primary care doctors in the primary care clinic to improve both the behavioral health and medical outcomes of patients. We apply technology, use evidence-based treatment, and measure population health outcomes that include patient and provider satisfaction. We help primary care practices optimize their interfaces with psychiatric treatment resources.

Teva Select Brands

41 Moores Road
Frazer, PA 19355-1113
www.tevaselectbrands.com

Booth #1644

At Teva Select Brands (TSB), we are proud of our ability to manufacture and market products that make a difference. TSB's respected portfolio is dedicated to helping people live healthier and more active lives. As we move through the 21st century, TSB is continuing to explore new ways to bring innovative, effective medications to patients and the healthcare community.

Tourette Syndrome Association

42-40 Bell Boulevard Suite 205
Bayside, NY 11361-2877
www.tsa-usa.org

Booth #809

The Tourette Syndrome Association (TSA) is the only national, non-profit organization serving individuals

affected by Tourette Syndrome. TSA disseminates educational materials to health care and education professionals, coordinates support services, and funds research to improve treatments and find the cause of TS. Free educational resources, including articles, CDs, and DVDs, for medical professionals, families, and patients will be available.

The TOVA Company

3321 Cerritos Avenue
Los Alamitos, CA 90720-2105
www.tovatest.com

Booth #2105

Please visit The TOVA Company exhibit for more information about their products and services that will be of interest to you.

TrustCircle

2649 Basswood Drive
San Ramon, CA 94582
www.trustcircle.co

Booth #625

TrustCircle is the world's first social health network for individuals impacted by mental health issues. We are building a community of patients, family members, and mental healthcare professionals who are committed to fight this challenge. TrustCircle aims to revolutionize timely access to trustworthy community support and access to mental healthcare professionals, thereby enabling faster, quality mental healthcare to all those impacted by any mental health issue.

U

U. S. Department of State/ Office of Medical Services

2401 E Street NW
Washington, DC 20522
www.careers.state.gov

Booth #1005

The Office of Medical Service in the Department of State maintains and promotes the health of employees and their accompanying family members who represent U.S. government agencies abroad. The Department assigns regional medical officer/psychiatrists (RMOP) to the selected posts overseas. The RMOP is responsible for providing mental health care to members of the official American community within a geographic area.

UpToDate - Wolters Kluwer Health

95 Sawyer Road
Waltham, MA 02453-3471
www.uptodate.com

Booth #2015

UpToDate®, a Wolters Kluwer Health company, is an evidence-based, physician-authored clinical decision support resource used by 600,000+ clinicians worldwide. Our world-renowned authors, editors, and peer reviewers use a rigorous editorial process to synthesize the most recent medical information into evidence-based, recommendations clinicians trust to make the right point of care decisions.

V

Valant Medical Solutions

PO Box 21405
Seattle, WA 98111-3405
www.valant.com

Booth #1742, 1745

We are the leading web-based EMR and e-billing suite for psychiatrists and behavioral health professionals with 2,500 offices using the system daily to store patient records, document clinical encounters, and one-touch submission of claims. Stop by to meet our founder David Lischner, M.D., see the Valant system, and enter to win a new iPad Mini!

Validus Pharmaceuticals, LLC

119 Cherry Hill Road Suite 310, Parsippany, NJ
07054-1126
www.validuspharma.com

Booth #819

Validus Pharmaceuticals, LLC, currently markets Equetro® (carbamazepine extended release) capsules for the treatment of acute manic and mixed episodes associated with bipolar 1 disorder, and Marplan® (isocarboxazid) tablets for the treatment of depression.

Vanderbilt Psychiatric Hospital

1601 23rd Avenue South
Nashville, TN 37212-3133
www.vanderbiltpsychiatrichospital.com

Booth #605

Vanderbilt Psychiatric Hospital is an 88-bed academic inpatient hospital that provides comprehensive services for children, adolescents, and adults. We have specialized programs for the treatment of psychotic disorders, mood disorders, and addictions. As part of Vanderbilt University Medical Center, we provide world-class care for our patients, setting the standard for excellence while advancing our field through education and research.

VISTA Staffing Solutions, Inc.

275 E 200 South
Salt Lake City, UT 84111-2002
www.vistastaff.com

Booth #804

VISTA Staffing Solutions helps physicians work where and when they want. VISTA offers locum tenens, extended placements, and permanent jobs in the U.S., and six- to twelve-month placements in New Zealand, Australia, Bermuda, Canada and beyond. Find your place to thrive! Visit us online or call us at 1-800-366-1884.

W

West Virginia University, School of Medicine/WVU Health Care

1 Medical Center Drive,
Morgantown, WV 26506
www.hsc.wvu.edu

Booth #707

The West Virginia University School of Medicine is at the heart of a high-tech medical center in a friendly university town. As part of West Virginia's foremost institution of public higher education, we bring the highest level of medical knowledge to our state and region. There are several excellent opportunities available within the Behavioral Medicine Department. Please stop by our booth to learn more.

Whitaker Medical, LLC

10375 Richmond Avenue Suite 1700
Houston, TX 77042-4154
www.whitakermedical.com

Booth #2136

Whitaker Medical is a full-service search firm that provides professional staffing solutions for healthcare professionals and facilities nationwide and offers locum tenens and permanent job opportunities to physicians, physician assistants and nurse practitioners in inpatient and outpatient primary care, neonatology, psychiatry, emergency medicine, surgery, anesthesiology, radiology and government.

EXHIBITORS WITH PRODUCT/SERVICE DESCRIPTIONS

Wiley-Blackwell

350 Main Street
Malden, MA 02148-5089
www.wiley.com

Booth #1808

Wiley is the leading society publisher. We publish on behalf of more societies and membership associations than anybody else, and offer libraries and individuals 1,250 online journals, thousands of books and e-books, reviews, reference works, databases, and more. For more information, visit us online or at our online resource at www.onlinelibrary.wiley.com. Stop by our booth to learn about what is new at Wiley, receive 20% off your order, and request free digital journal samples.

Wolters Kluwer Health

2001 Market Street
Philadelphia, PA 19103-7044
www.lww.com

Booth #1812

Please visit the Wolters Kluwer Health exhibit for more information about their products and services that will be of interest to you.

World Psychiatric Association

Londres 17, 28028
Madrid Spain
www.wpamadrid2014.com

Booth #1128

Welcome to the XVI World Congress of Psychiatry! The WPA World Congress takes place every three years and last year's meeting attracted over 14,000 delegates. Network with the most influential figures in the world of psychiatry that will enrich your stay in Madrid, Spain. Visit our booth and take a look at our special discounts, travel information, and everything you need to know about WPA2014.

Y

Yuma Regional Medical Center

2400 S Avenue A
Yuma, AZ 85364-7127
www.yumaregional.org

Booth #1026

Please visit the Yuma Regional Medical Center exhibit for more information about their products and services that will be of interest to you.

Read All About It! Sign up for the Psychiatric News Alert!

PSYCHIATRIC NEWS alert
The Voice of the American Psychiatric Association and the Psychiatric Community

Psychiatric News Alert reports on breaking news on topics of importance to psychiatrists—such as clinical psychiatry, psychiatric research, federal legislation and regulations, health policy, APA advocacy initiatives, and lifelong learning—and provides links to further information in *Psychiatric News*. Highlights also include major findings reported in APA's leading periodicals, the *American Journal of Psychiatry* and *Psychiatric Services*.

Sign up now at alert.psychiatricnews.org



The First and Last Word in Psychiatry • www.appi.org • 1-800-368-5777

Priority Code AH1301

EXHIBITORS BY PRODUCT/SERVICE LISTING

Architecture/Engineering

Cannon Design1138

Association/NonProfit

American Board of Psychiatry
and Neurology, Inc.....2135

- ▶ **American Medical Association**2037
- International Psychogeriatric Association.....1124

Behavioral Healthcare

Burrell Behavioral Health.....929

CFG Health Network1547

- ▶ **Civilian Medical Corps**1843

Community Health Network.....1028

Community Psychiatry.....1107

CRC Health Group2014

Eating Recovery Center1145

Forefront Telecare, Inc.....806

Pasadena Villa2021

Tamber1007

Clinical Decision Support

AssureRx Health, Inc.....1441

Optimal Medicine Ltd.2119

UpToDate - Wolters Kluwer Health2015

Clinical Services

Labrix Clinical Services, Inc.....1246

**Computer Software/Online
Service/Media Product**

Aptius/Visionary Mobile Corporation (VMC) ..939

Brainsway1245

CNS Vital Signs1939

eQuanimity, Inc.2010

EvolveMed1038

PsychiatristSites (formerly DoctorSites)1905

SecureVideo.com.....709

TrustCircle625

Diagnostic Laboratory

Millennium Laboratories805

Diagnostic Laboratory

NeuroScience, Inc.....706

Diagnostic Tool

BioBDx711

Genomind933

Ridge Diagnostics708

The TOVA Company2105

Dietary Supplement

Omega Natural Science1741

ECT

MECTA Corporation2004

Somatics LLC.....729

Educational

American Physician Institute for Advanced
Professional Studies.2033

Avanir Pharmaceuticals Medical Affairs1142

bp Magazine and esperanza1244

FOCUS: Lifelong Learning in Psychiatry.....2133

National Institute of Mental Health (NIMH) ..2019

Physicians for a National Health Program.2027

Tourette Syndrome Association809

World Psychiatric Association.....1128

Electronic Health Record

Compulink Business Systems, Inc.2029

EvEMR828

Valant Medical Solutions1742, 1745

Medical Billing Professionals.....1911

Financial Service

American Express® OPEN2009

Hospital

Austen Riggs Center705

- ▶ **California Correctional Health Care
Services (CCHCS)**1111

The Center for Eating Disorders.....812

Fraser Health Authority1110

McLean Hospital719

Menninger Clinic2005

- ▶ **NewYork-Presbyterian Hospital**713
- NPISTANBUL Neuropsychiatry Hospital.....725

- ▶ **Oregon Health & Science University**1106
- Oregon State Hospital.....1104

EXHIBITORS BY PRODUCT/SERVICE LISTING

Rogers Memorial Hospital	704
Sheppard Pratt Health System	810
Vanderbilt Psychiatric Hospital	605
Yuma Regional Medical Center	1026

Insurance

▶ American Professional Agency, Inc.	1733
--	------

International Organization

International College of Neuropsychopharmacology (CINP)	843
--	-----

Locum Tenens

Aureus Medical Group	915
Global Medical Staffing	1115
Medical Search	1114
Staff Care Inc.	845
VISTA Staffing Solutions, Inc.	804
Whitaker Medical, LLC	2136

Management

Specialists On Call	1242
-------------------------------	------

Medical Device

Alkermes, Inc.	607, 908
------------------------	----------

Medical Device

Electromedical Products International, Inc.	2112
MagVenture, Inc.	824

Medical Device, Therapy

Fisher Wallace Laboratories	2008
---------------------------------------	------

▶ Neuronetics, Inc.	813
-----------------------------	-----

Nexstim, Inc.	613
-----------------------	-----

Medical Education

Alkermes, Inc.	607, 908
------------------------	----------

American College of Psychiatrists	2134
---	------

Nutritional Supplements

Abbott Nutrition	1841
----------------------------	------

Metabolic Maintenance	1543
---------------------------------	------

Pharmaceutical

Alexza Pharmaceuticals	1344, 1345
----------------------------------	------------

AstraZeneca Pharmaceuticals	833
---------------------------------------	-----

▶ Avanir Pharmaceuticals, Inc.	1141
--	------

Braeburn Pharmaceuticals, Inc.	1840
--	------

▶ Forest Pharmaceuticals, Inc.	1033
--	------

▶ Genentech	1233
-----------------------	------

Lundbeck US	619
-----------------------	-----

Merck & Co.	1133
---------------------	------

▶ Novartis Pharmaceuticals	1833, 1933
--------------------------------------	------------

Otsuka America Pharmaceutical, Inc.	633, 1433, 2106
---	-----------------

Pamlab, LLC/Deplin	1444
------------------------------	------

▶ Pfizer Inc.	825
-----------------------	-----

Prismic Pharmaceuticals	1240
-----------------------------------	------

Purdue Pharma L.P.	904
----------------------------	-----

Reckitt Benckiser Pharmaceuticals	2115
---	------

Shire U.S., Inc.	710
--------------------------	-----

▶ Sunovion Pharmaceuticals Inc.	1632, 1643
---	------------

Teva Select Brands	1644
------------------------------	------

Validus Pharmaceuticals, LLC	819
--	-----

Pharmacy Services

Hunt Psychiatric Innovations, LLC	727
---	-----

Phototherapy

Northern Light Technologies	1915
---------------------------------------	------

Professional Support/Organization

Association of Gay and Lesbian Psychiatrists	2125
--	------

Christian Medical Association, Psychiatry Section	2137
--	------

Food Addicts in Recovery Anonymous	2121
--	------

International OCD Foundation	2023
--	------

Mental Health Association of San Francisco	2122
--	------

Physicians Committee for Responsible Medicine	826
---	-----

Sociedad Espanola de Patologia Dual (SEPD)	1126
--	------

Psychiatric Facility

Changing Options, Inc.	2038
--------------------------------	------

CooperRiis Healing Community	2025
--	------

La Amistad Foundation, Inc./Lakewood Center	808
---	-----

Mayo Clinic	818
-----------------------	-----

Riverside Health System	1113
-----------------------------------	------

Publisher/Bookseller

Cambridge University Press/ Neuroscience Education Institute	1805
---	------

<i>Clinical Psychiatry News/Current Psychiatry</i>	1642
--	------

Elsevier, Inc.	1914
------------------------	------

Guilford Publications	1819
---------------------------------	------

Hogrefe Publishing	1811
------------------------------	------

The JAMA Network	1922
----------------------------	------

McGraw-Hill Professional	1918
------------------------------------	------

MHS, Inc.	1815
-------------------	------

EXHIBITORS BY PRODUCT/SERVICE LISTING

On the Avenue Marketing for <i>New York Times</i>	1926
Oxford University Press	1827
<i>Psychiatric Times</i>	1039
Psychotherapy.net	1823
Rapid Psychler Press	1928
Routledge	1806
Routledge Journals	1804
Royal College of Psychiatrists	1920
SAGE Publications Ltd.	1813
SOS Programs & Parents Press	1910
Wiley-Blackwell	1808
Wolters Kluwer Health	1812

Recruitment

AB Staffing Solutions, LLC	1112
Air Force Recruiting Services	1029
Allina Health	1006
American Correctional Solutions	1025
Army Medical Recruiting	1011
Diamond Healthcare Recruitment Division	2046
Group Health Physicians	2011
Health Management Associates	1012
Hospital Corporation of America (HCA)	919
IPC-The Hospitalist Company	1020
Jackson & Coker	1018
Kaiser Permanente - The Permanente Medical Group, Inc.	1024
Larned State Hospital	1109
Lifeline Nursing	1909
LocumTenens.com	1118
Maxim Government Services	1010
Mayo Clinic Health System	724
Medicus Healthcare Solutions	1019
Ministry Health Care	1008
North Carolina Office of Rural Health and Community Care	1045
NZMedics	905
PeaceHealth	1108
Practicelink, Ltd.	1004
PracticeMatch Services, LLC	925
Psychiatrists Only	643
QTC Medical Group	2007
Regionalcare Hospital Partners	1014
Sparrow Health System	1105
St. Luke's Health System	1021
U. S. Department of State/Office of Medical Services	1005

West Virginia University, School of Medicine/WVU Health Care	707
--	-----

Research Grants

Brain & Behavior Research Foundation/NARSAD Artworks	2132
National Center for Responsible Gaming	2128

Retail

Bazaar Boutique	1946
-----------------	------

Retreat

Brookhaven Retreat	814
--------------------	-----

State/Federal

Department of State Hospitals - Stockton	921
National Institute on Alcohol Abuse and Alcoholism	2118
National Institute on Drug Abuse	2127

Therapeutic Massage Equipment

Infinite Therapeutics	728
-----------------------	-----



APA's Member-Only LinkedIn Group Provides Networking, Mentoring, Career Development

Members at every stage of their careers have the opportunity to join the exclusive **American Psychiatric Association** Group on LinkedIn to connect with other physicians worldwide. To join the American Psychiatric Association Group on LinkedIn, members can go to www.linkedin.com and conduct a "Group" search for the "American Psychiatric Association."

Please contact Neila Ariasaif in the APA Membership Department at nariasiaif@psych.org if you have any questions about the American Psychiatric Association LinkedIn Group.



2013

PURSuing WELLNESS ACROSS THE LIFESPAN

CAREER FAIR & PUBLISHERS' BOOK FAIR EXHIBITORS

Career Fair Exhibitors

AB Staffing Solutions, LLC.....	1112
Allina Health	1006
Army Medical Recruiting.....	1011
Aureus Medical Group	915
Burrell Behavioral Health.....	929
▶ California Correctional Health Care Services (CCHCS)	1111
Community Health Network.....	1028
Community Psychiatry.....	1107
Department of State Hospitals - Stockton	921
Global Medical Staffing	1115
Health Management Associates.....	1012
Hospital Corporation of America (HCA)	919
IPC-The Hospitalist Company	1020
Jackson & Coker	1018

Kaiser Permanente - The Permanente Medical Group, Inc.	1024
LocumTenens.com	1118
Maxim Government Services	1010
Medical Search.....	1114
Medicus Healthcare Solutions.....	1019
Ministry Health Care	1008
NZMedics.....	905
▶ Oregon Health & Science University	1106
Oregon State Hospital.....	1104
PeaceHealth	1108
Practicelink, Ltd.	1004
PracticeMatch Services, LLC	925
Regionalcare Hospital Partners	1014
Riverside Health System.....	1113
Sparrow Health System.....	1105
St. Luke's Health System.....	1021
Tamber	1007
U. S. Department of State/Office of Medical Services.....	1005
Yuma Regional Medical Center.....	1026

PSYCHIATRIC SERVICES

The Highest-Ranked Mental Health Journal in Health Policy and Services

The latest impact factors are out!
Of 62 journals in JCR's* Health Policy and Services Category, *Psychiatric Services* ranks higher than any other mental health journal!

* Journal Citation Reports® (Thomson Reuters, 2012)

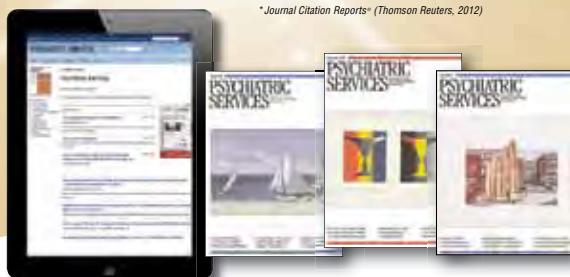

One low price covers your print and online subscription.*

\$98.00 APA member print and online subscription.

\$54.00 APA member online-only subscription.

Order your subscription at www.appi.org

*Includes APA International Members



The First and Last Word in Psychiatry

Subscribe today, visit www.appi.org or call Customer Service at 1-800-368-5777

Priority Code AH1263-JRL

Publishers' Book Fair Exhibitors

Cambridge University Press/Neuroscience Education Institute	1805
Elsevier, Inc.....	1914
Guilford Publications	1819
Hogrefe Publishing	1811
The JAMA Network.....	1922
McGraw-Hill Professional	1918
MHS, Inc.....	1815
On the Avenue Marketing for <i>New York Times</i>	1926
Oxford University Press	1827
Psychotherapy.net	1823
Rapid Psychler Press	1928
Routledge	1806
Routledge Journals	1804
Royal College of Psychiatrists	1920
SAGE Publications Ltd.	1813
SOS Programs & Parents Press	1910
Wiley-Blackwell.....	1808
Wolters Kluwer Health.....	1812

NUMERICAL LIST OF EXHIBITORS BY BOOTH NUMBER

- 605 Vanderbilt Psychiatric Hospital
 607 Alkermes, Inc.
 613 Nexstim, Inc.
 619 Lundbeck US
 625 TrustCircle
 633 Otsuka America Pharmaceutical, Inc.
 643 Psychiatrists Only
 704 Rogers Memorial Hospital
 705 Austen Riggs Center
 706 NeuroScience, Inc.
 ▶ **707 West Virginia University, School of Medicine/WVU Health Care**
 708 Ridge Diagnostics
 709 SecureVideo.com
 710 Shire U.S., Inc.
 711 BioBDx
 ▶ **713 NewYork-Presbyterian Hospital**
 719 McLean Hospital
 724 Mayo Clinic Health System
 725 NPISTANBUL Neuropsychiatry Hospital
 727 Hunt Psychiatric Innovations, LLC
 728 Infinite Therapeutics
 729 Somatics LLC
 804 VISTA Staffing Solutions, Inc.
 805 Millennium Laboratories
 806 Forefront Telecare, Inc.
 808 La Amistad Foundation, Inc./Lakewood Center
 809 Tourette Syndrome Association
 810 Sheppard Pratt Health System
 812 The Center for Eating Disorders
 ▶ **813 Neuronetics, Inc.**
 814 Brookhaven Retreat
 818 Mayo Clinic
 819 Validus Pharmaceuticals, LLC
 824 MagVenture, Inc.
 ▶ **825 Pfizer Inc.**
 826 Physicians Committee for Responsible Medicine
 828 EvEMR
 833 AstraZeneca Pharmaceuticals
 843 International College of Neuropsychopharmacology (CINP)
 845 Staff Care Inc.
 904 Purdue Pharma L.P.
 905 NZMedics
 908 Alkermes, Inc.
 915 Aureus Medical Group
 919 Hospital Corporation of America (HCA)
 921 Department of State Hospitals - Stockton
 925 PracticeMatch Services, LLC
 929 Burrell Behavioral Health
 933 Genomind
 939 Aptius/Visionary Mobile Corporation (VMC)
 1004 Practicelink, Ltd.
 1005 U. S. Department of State/Office of Medical Services
 1006 Allina Health
 1007 Tamber
 1008 Ministry Health Care
 1010 Maxim Government Services
 1011 Army Medical Recruiting
 1012 Health Management Associates
 1014 Regionalcare Hospital Partners
 1018 Jackson & Coker
 1019 Medicus Healthcare Solutions
 1020 IPC-The Hospitalist Company
 1021 St. Luke's Health System
 1024 Kaiser Permanente - The Permanente Medical Group, Inc.
 1025 American Correctional Solutions
 1026 Yuma Regional Medical Center
 1028 Community Health Network
 1029 Air Force Recruiting Services
 ▶ **1033 Forest Pharmaceuticals, Inc.**
 1038 EvolveMed
 1039 *Psychiatric Times*
 1045 North Carolina Office of Rural Health & Community Care
 1104 Oregon State Hospital
 1105 Sparrow Health System
 ▶ **1106 Oregon Health & Science University**
 1107 Community Psychiatry
 1108 PeaceHealth
 1109 Larned State Hospital
 1110 Fraser Health Authority
 ▶ **1111 California Correctional Health Care Services (CCHCS)**
 1112 AB Staffing Solutions, LLC
 1113 Riverside Health System
 1114 Medical Search
 1115 Global Medical Staffing
 1118 LocumTenens.com
 1124 International Psychogeriatric Association

NUMERICAL LIST OF EXHIBITORS BY BOOTH NUMBER

- 1126 Sociedad Espanola de Patologia Dual (SEPD)
 1128 World Psychiatric Association
 1133 Merck & Co.
 1138 Cannon Design
 ► **1141 Avanir Pharmaceuticals, Inc.**
 1142 Avanir Pharmaceuticals Medical Affairs
 1145 Eating Recovery Center
 ► **1233 Genentech**
 1240 Prismic Pharmaceuticals
 1242 Specialists On Call
 1244 *bp Magazine and esperanza*
 1245 Brainsway
 1246 Labrix Clinical Services, Inc.
 1344 Alexza Pharmaceuticals
 1345 Alexza Pharmaceuticals
 1433 Otsuka America Pharmaceutical, Inc.
 1441 AssureRx Health, Inc.
 1444 PamLab, LLC/Deplin
 1543 Metabolic Maintenance
 1547 CFG Health Network
 ► **1632 Sunovion Pharmaceuticals Inc.**
 1642 *Clinical Psychiatry News/Current Psychiatry*
 ► **1643 Sunovion Pharmaceuticals Inc.**
 1644 Teva Select Brands
 ► **1733 American Professional Agency, Inc.**
 1741 Omega Natural Science
 1742 Valant Medical Solutions
 1745 Valant Medical Solutions
 1804 Routledge Journals
 1805 Cambridge University Press/Neuroscience Education Institute
 1806 Routledge
 1808 Wiley-Blackwell
 1811 Hogrefe Publishing
 1812 Wolters Kluwer Health
 1813 SAGE Publications Ltd.
 1815 MHS, Inc.
 1819 Guilford Publications
 1823 Psychotherapy.net
 1827 Oxford University Press
 ► **1833 Novartis Pharmaceuticals**
 1840 Braeburn Pharmaceuticals, Inc.
 1841 Abbott Nutrition
 ► **1843 Civilian Medical Corps**
 1905 PsychiatristSites (formerly DoctorSites)
 1909 Lifelinc Nursing
 1910 SOS Programs & Parents Press
 1911 Medical Billing Professionals
 1914 Elsevier, Inc.
 1915 Northern Light Technologies
 1918 McGraw-Hill Professional
 1920 Royal College of Psychiatrists
 1922 The JAMA Network
 1926 On the Avenue Marketing for *New York Times*
 1928 Rapid Psychler Press
 ► **1933 Novartis Pharmaceuticals**
 1939 CNS Vital Signs
 1946 Bazaar Boutique
 2004 MECTA Corporation
 2005 Menninger Clinic
 2007 QTC Medical Group
 2008 Fisher Wallace Laboratories
 2009 American Express® OPEN
 2010 eQuanimity, Inc.
 2011 Group Health Physicians
 2014 CRC Health Group
 2015 UpToDate - Wolters Kluwer Health
 2019 National Institute of Mental Health (NIMH)
 2021 Pasadena Villa
 2023 International OCD Foundation
 2025 CooperRiis Healing Community
 2027 Physicians for a National Health Program
 2029 Compulink Business Systems, Inc.
 2033 American Physician Institute for Advanced Professional Studies
 ► **2037 American Medical Association**
 2038 Changing Options, Inc.
 2046 Diamond Healthcare Recruitment Division
 2105 The TOVA Company
 2106 Otsuka America Pharmaceutical, Inc.
 2112 Electromedical Products International, Inc.
 2115 Reckitt Benckiser Pharmaceuticals
 2118 National Institute on Alcohol Abuse and Alcoholism
 2119 Optimal Medicine Ltd.
 2121 Food Addicts in Recovery Anonymous
 2122 Mental Health Association of San Francisco
 2125 Association of Gay and Lesbian Psychiatrists
 2127 National Institute on Drug Abuse
 2128 National Center for Responsible Gaming
 2132 Brain & Behavior Research Foundation/NARSAD Artworks
 2133 FOCUS: Lifelong Learning in Psychiatry
 2134 American College of Psychiatrists
 2135 American Board of Psychiatry and Neurology, Inc.
 2136 Whitaker Medical, LLC
 2137 Christian Medical Association, Psychiatry Section

NUMERICAL LIST OF EXHIBITORS BY BOOTH NUMBER

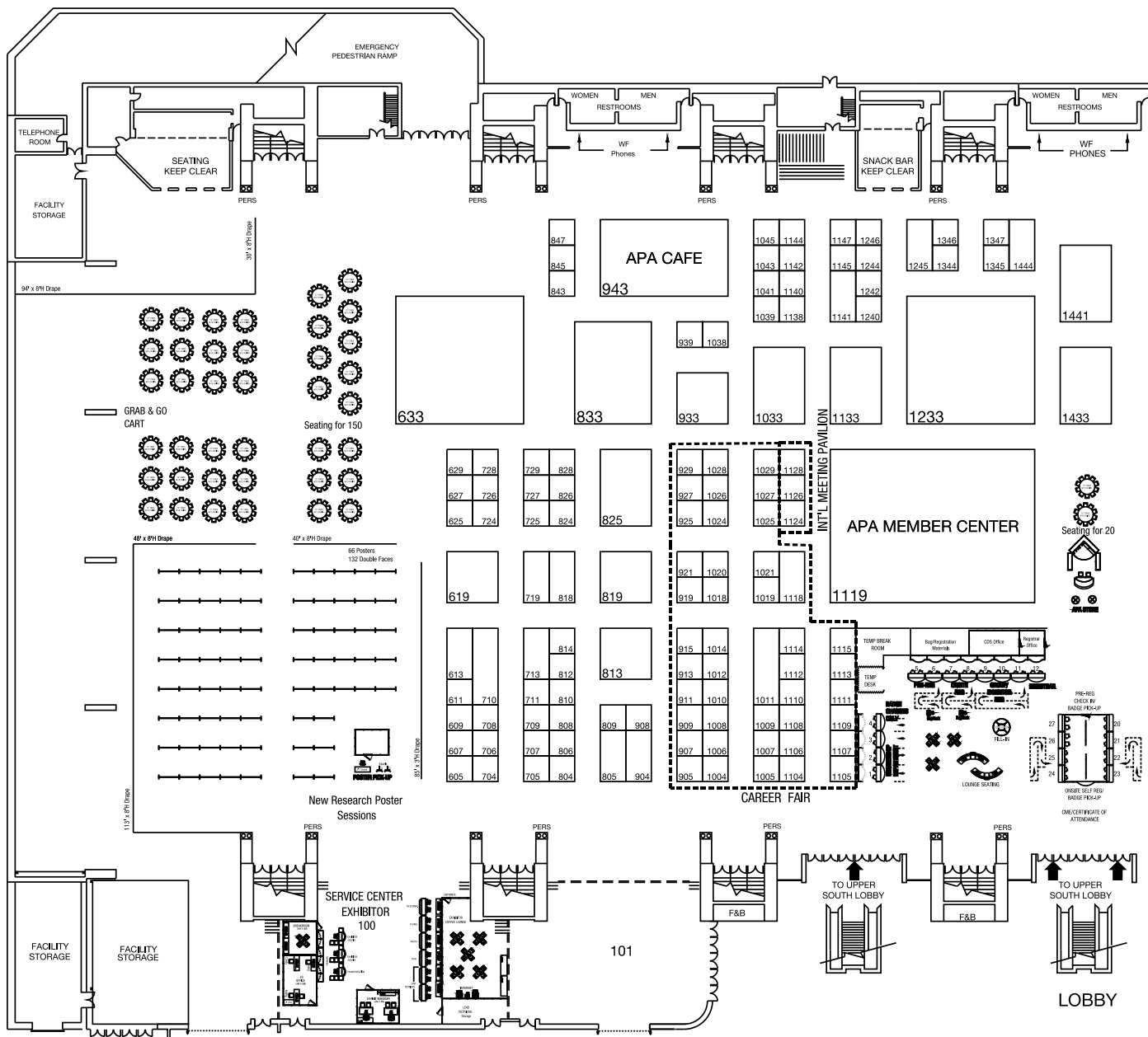

NUMERICAL LIST OF EXHIBITORS BY BOOTH NUMBER

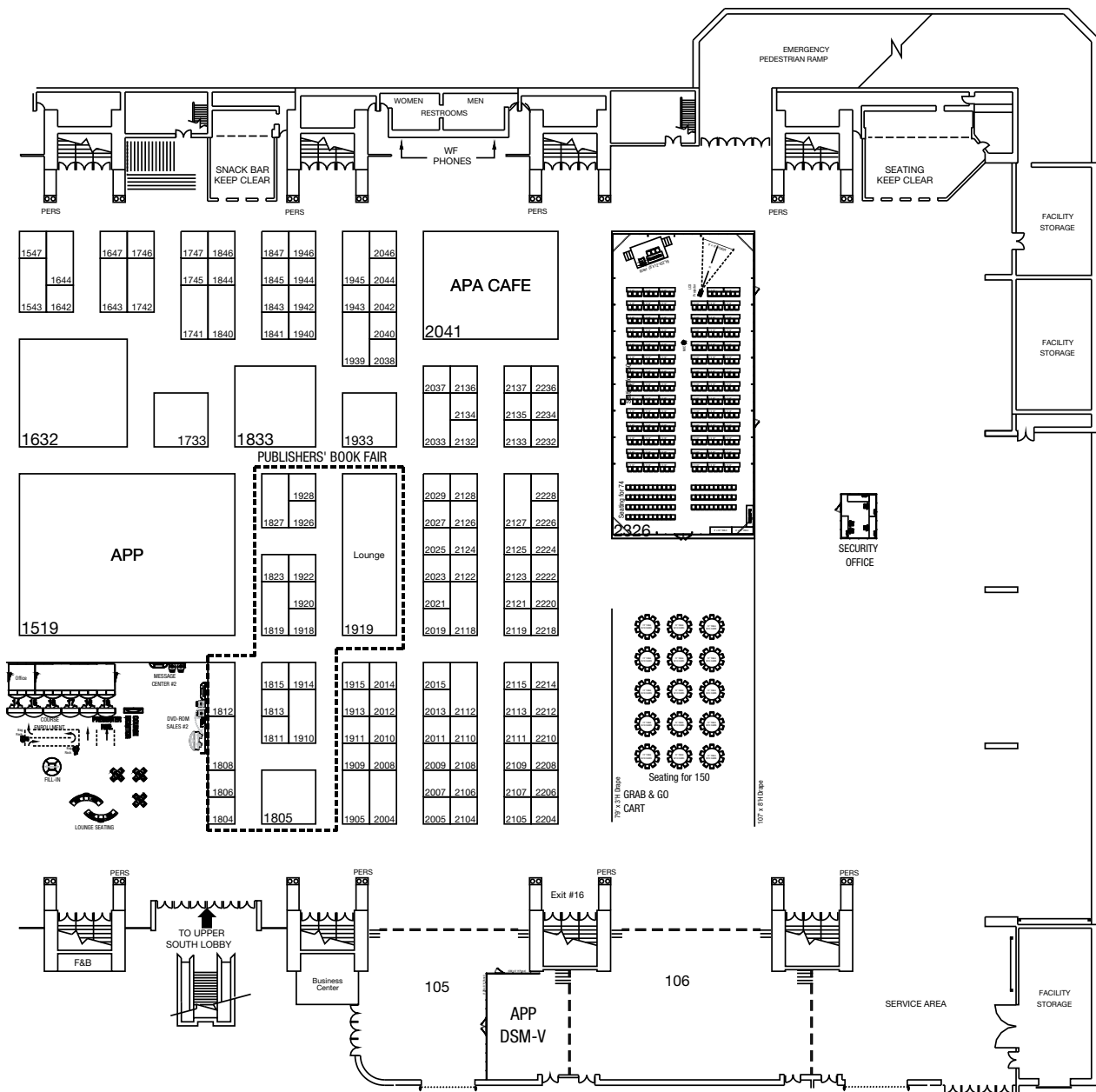

AMERICAN PSYCHIATRIC ASSOCIATION

May 18–22, 2013

Moscone Center North and South Halls

San Francisco, California

PRESENTERS INDEX

A

Abbey, Susan, M.D.	79, 106
Abdel-Hamid, Mona	226
Abdukhadov, Olga A., M.D.	86
Aboraya, Ahmed, M.D.	248
Abrams, Karen, M.D.	141
Acosta, Frank X., Ph.D.	108
Acosta, Henry, M.A., M.S.W.	158
Adams, G. Camelia, M.D., M.Sc.	232, 237
Adelson, Stewart, M.D.	119, 124
Adham, Nika, Ph.D.	245
Adli, Mazda, M.D.	244
Adsule, Pranayjit, M.D.	237
Agarwal, Vishesh, M.D.	223
Aggarwal, Arpit, D.P.M., M.D.	222, 246
Aggarwal, Neil, M.B.A., M.D.	107
Aggarwal, Rashi, M.D.	156
Agha, Arun, B.Sc.	248
Agid, Ofer, M.D.	243
Agrawal, Arpana, Ph.D.	118
Ahmadi, Naser, M.D., Ph.D.	98, 148
Ahmed, Iqbal, M.D.	88, 103, 149
Ahola, Joanne, M.D.	160
Ahuja, Amir, M.D.	84, 108, 159
Airuehia, Efosa, M.B.B.S., M.D.	220
Akbiyik, Derya Iren, M.D., O.U.S.	85, 108, 123
Akhtar, Salman, M.D.	87
Akil, Huda, Ph.D.	78, 84
Akil, Mayada, M.D.	87
Akingbala, Felicia, M.D.	84
Akiskal, Hagop S., M.D.	126
Alarcon, Renato D., M.D., M.P.H.	101, 107, 147, 154, 161
Alavi, Nazanin, M.D.	236
Alessi, Sheila M., Ph.D.	81
Alexopoulos, George S., M.D.	87, 118, 119, 129, 136
Alfonso, Cesar A., M.D.	97
Alho, Hannu, M.D., Ph.D.	229
Ali, Nevine D., M.D., M.P.H.	154
Allen, Daniel, M.D.	218
Allen, David, M.D.	88
Allen, Josiah, B.A.	248
Allen, Michael, M.D.	243
Allen, Steven Andrew, M.D.	236
Allgulander, Christer, M.D.	144
Almeida, Daniel, M.D.	221
Almeida, Tatiana Silva, M.A.	227, 232
Alphs, Larry, M.D., Ph.D.	243
Alptekin, Koksal, M.D.	225
Altar, C. Anthony, Ph.D.	247
Altinay, Murat, M.D.	235, 241
Altınbas, Gülçin	239
Alva, Gustavo, M.D.	245
Amador, Francisco Jose, M.D.	232
Amador, Xavier, Ph.D.	87
Amin, Ritesh, M.D.	123
Amin, Rohul, M.D.	221
Amini, Mona, M.B.A., M.D.	219
Amodeo, Sean	245
Anbalagan, Emaya, M.D.	220, 231
Anderson, Allan A., M.D.	87, 114, 124
Andrade, Joel, Ph.D.	82
Andreoli, Sergio Baxter, Ph.D.	226, 247
Angarita, Benjamin N., M.D.	89
Ansari, Adeel, M.B.B.S.	89, 127, 142, 230
Anspikian, Ara, M.D.	109, 128
Anthenelli, Robert M., M.D.	242
Anzia, Joan, M.D.	81, 117, 125, 156
Appareddy, Vijayalakshmi, M.D.	156
Appelbaum, Paul S., M.D.	83, 104, 116, 124, 128, 135
Apter, Gisèle, M.D., Ph.D.	99
Araujo, Saulo, Ph.D.	145
Arayambath, Jyothi, M.B.B.S.	226
Arbuckle, Melissa, M.D., Ph.D.	114
Arciniegas, David B., M.D.	97
Arean, Patricia A., Ph.D.	97, 118
Areias, Maria Emília Guimarães, Ph.D.	241
Arntz, Arnoud, Ph.D.	144
Arora, Garima, M.B.B.S.	218
Arora, Rohit, M.D.	98
Arroyo, William, M.D.	109, 141
Arvidson, Megan, B.S.	223
Ascher, Michael S., M.D.	135, 143
Atdjian, Sylvia, M.D.	85
Atkins, Robert, M.D., M.P.H.	79
Attia, Evelyn, M.D.	120, 126, 136
Auger, R. Robert, M.D.	116
Auriacombe, Marc, M.D.	83, 89
Avena, Nicole, Ph.D.	144
Awad, A. George, M.D., Ph.D.	243
Axelson, Alan, M.D.	160
Ayearst, Lindsay, Ph.D.	152
Azeem, Muhammad Waqar, M.D.	225
Aziz, Amna Suraya, B.A.	237

B

Baarnhielm, Sofie, M.D., Ph.D.	107
Badaracco, Mary Anne, M.D.	128
Badoud, Deborah	239
Bagby, Michael, Ph.D.	152
Baharanyi, Hasani, M.D.	155
Bahk, Won-Myong, M.D.	227, 235
Bair, Stuart, M.D.	147

PRESENTERS INDEX

Baird, Gillian, M.D.	145	Berlin, Jon S., M.D.	114
Bajestan, Sepideh N., M.D., PH.D.	230	Bernabei, Laura, PH.D.	238
Bajor, Laura A., D.O., M.A.	231	Bernal, Pilar, M.D.	108
Bakkour, Nadia, PH.D.	244	Bernet, William, M.D.	143
Ball, Valdesha, M.D.	102	Bernstein, Carol A., M.D.	83
Balog, Daniel J., M.D.	137	Bestha, Durga Prasad, M.B.B.S.	90, 128, 143
Balon, Richard, M.D.	119, 135	Bhat, Anusha G., M.B.B.S.	231
Banzato, Claudio E. M., M.D., PH.D.	225	Bhatia, Subhash, M.D.	101
Barak, Yoram, M.D., M.H.A.	156	Bhatti, Babur Hafeez, M.D.	232, 237
Baran Akce, Leyla, M.D.	220	Bhingradia, Hetal, M.D.	228
Barber, Mary E., M.D.	79, 135, 146	Bhugra, Dinesh, M.D., PH.D.	117
Bark, Nigel, M.D.	140	Bialer, Philip, M.D.	88
Barkil-Oteo, Andres, M.D., M.Sc.	158	Bickford, David D., B.A.	230
Barko, Connie, M.D.	224	Biederman, Joseph, M.D.	81, 100, 117, 139
Barnes, Shawn, M.D.	235	Bills, Lyndra	85
Barnhill, Jarrett, M.D.	102	Bisaga, Adam, M.D.	153
Barnhill, John W., M.D.	136	Bishop, Emmett, JR., M.D.	139
Baron, David, D.O., M.ED.	100	Biskin, Robert S., M.D.	83
Baron, David, M.D.	117, 139	Bjerrum, Merete, M.A., PH.D.	225
Barone, Ylenia, M.D.	227	Björkenstam, Charlotte, M.Sc.	152
Barrett, Marna, PH.D.	158	Bjorkenstam, Emma, B.Sc.	102
Barros, Isabele, M.B.A.	227	Black, Donald, M.D.	160
Barros, Luciana Paes de, M.D.	227	Black, Jed, M.D.	228
Barry, Declan, PH.D.	153	Blackburn, Elizabeth H., PH.D.	116
Barsky, Arthur, M.D.	124	Blanch, Jordi, M.D., PH.D.	88
Barzman, Drew, M.D.	157	Blaustein, Mel, M.D.	136
Bassan, Merav, PH.D.	126	Blazer, Dan, II, M.D., PH.D.	153
Bassiri, Kavoo G., M.S.	107	Bleecker, Linda, M.S.N.	247
Bateman, Anthony, M.D.	79, 107, 117	Blinder, Barton J., M.D.	116, 120
Batki, Steven L., M.D.	107	Bodenheimer, Chelsea, M.D.	161
Batterham, Philip, PH.D.	156	Bodic, Maria Mirabela, M.D.	222
Bauer, Michael, M.D., PH.D.	139	Boehnlein, James, M.D.	137
Baum, Antonia L., M.D.	139	Boerngen-Lacerda, Roseli, PH.D.	224
Baweja, Raman, M.D.	220	Bogels, Susan, PH.D.	89
Bazzi, Lama, M.D.	83, 155	Boland, Jennifer Katherine	228
Beck, Judith, PH.D.	87, 102, 143, 149, 155	Boland, Robert, M.D.	81, 135, 145, 152, 156
Becker, Anne E., M.D., PH.D.	120, 147	Bolton, Michael, M.D.	221
Becker, Daniel F., M.D.	158	Bonnie, Richard J., LL.B.	106
Becker, Madeleine, M.A., M.D.	119	Booty, Andrew, M.D.	125
Beebe, Katherine, PH.D.	126	Borenstein, Jeffrey A., M.D.	90
Beekman, Aartjan, M.D., PH.D.	106	Borson, Soo, M.D.	153
Behary, Wendy, L.C.S.W.	144	Bos, Henny, PH.D.	226
Beizai, Kristin, M.D.	141	Bossarte, Robert, PH.D.	100
Belfer, Myron L., M.D., M.P.A.	121	Bostwick, J. Michael, M.D.	160
Belnap, Barri, M.D.	116	Bouchard, Marc Anthony, D.O.	218
Benassi, Paul Victor, M.D.	222	Bougary, Sarah, M.D.	155
Benatti, Beatrice, M.D.	237	Boulenger, Jean-Philippe, M.D.	226
Bender, Donna S., PH.D.	125	Bourgeois, James A., M.D., O.D.	155
Benedek, David, M.D.	134, 148	Boutros, Nash N., M.D.	90
Benedek, Elissa P., M.D.	141	Boxer, Adam, M.D., PH.D.	116
Benjamin, Sheldon, M.D.	81, 124	Boyce, Niall, D.PHIL., M.B.	126
Bennett, Jeffrey I., M.D.	102	Boyda, Heidi Noel, B.Sc.	248
Benson, Carmela, M.S.	243	Braam, Arjan W., M.D.	233, 240
Benton, Tami D., M.D.	158, 247	Brackelmanns, Walter E., M.D.	128
Bera, Rimal B., M.D.	243	Bracken, Pat, M.D., PH.D.	80, 89
Bergot, Cecile	226	Bradley, John, M.D.	118

PRESENTERS INDEX

Braff, David L., M.D.	82, 140	Cangiamilla, Kristi Linnet, D.O.	220
Bramer, Donald R., B.S.	146	Canino, Glorisa, Ph.D.	78, 85
Brams, Matthew N., M.D.	115	Canton, Ali N., M.D.	222
Breen, Joel, D.O.	230	Canuso, Amy, D.O.	83
Brendel, Rebecca, J.D., M.D.	101, 115	Cao, Ying A., M.D.	222
Brenner, Lisa, Ph.D.	100	Caravella, Rachel, M.D.	115
Brent, Elizabeth, M.B.A., M.D.	83, 156	Cardarelli, Nicole, M.S.W.	160
Brewer, Judson, M.D., Ph.D.	136	Carlat, Daniel, M.D.	149
Briggs, Jessica, B.A.	229	Carnes, Patrick, Ph.D.	134
Brojmohun, Archana, M.D.	145	Caroff, Stanley N., M.D.	81
Bromet, Evelyn, Ph.D.	153	Carpenter, Linda, M.D.	134
Bromley, Elizabeth, M.D., Ph.D.	137	Carpenter, William T., M.D.	81, 135
Bronheim, Harold, M.D.	120	Carroll, Ian, M.D., M.S.	152
Brook, Richard A., M.B.A., M.S.	225	Carruthers, Jay, M.D.	121
Brooks, John	136	Carter, Debbie, M.D.	119
Brown, Kara, M.D.	220	Carter, Diana	85
Brown, Martha E., M.D.	84	Casey, David, M.D.	155
Brown, Richard, M.D.	147	Casey, Patricia, M.D.	138
Brown, Thomas E., Ph.D.	101, 114	Cassano, Paolo, M.D., Ph.D.	106
Brownell, Kelly, Ph.D.	144	Castanos, Roberto, M.D.	221
Brownridge, Andrea M., J.D., M.D.	158	Castillo, Enrico, M.D.	121, 158
Bruijnzeel, Dawn-Christi M., M.D.	139	Catapano-Friedman, Lisa K., M.D.	157
Bruning, William L., J.D., M.B.A.	160	Certa, Kenneth M., M.D.	128
Brus, Michael, M.D.	221	Chambers, Joanna E., M.D.	97
Bruzzo, Margaux, B.S.	239	Champion, Michael, M.D.	108, 155
Bryant-Waugh, Rachel, D.Phil.	120	Champlin, Marie Ruth, D.O.	223
Bschor, Tom, M.D.	240	Chan, Carlyle, M.D.	114
Bubl, Emanuel, M.D.	84	Chan, Lai Gwen, M.B.B.S.	248
Buchanan, Alec, M.D., Ph.D.	96, 108	Chan, Yuen Sze, M.B.B.S., M.Med.	237
Buchanan, Robert, M.D.	87, 116	Chandiramani, Kishore	124
Bucholz, Kathleen, Ph.D., M.P.H.	89	Chandra, Shanel, M.D.	219, 235
Buckley, Peter F., M.D.	105, 129	Chandra, Subhash, M.B.B.S., M.D.	227
Budjak, Ricardo, M.D.	237	Chanen, Andrew M., M.B.B.S., Ph.D.	138, 142, 160
Budman, Cathy L., M.D.	139, 238	Chaney, Michelle, M.D., M.Sc.	128, 219
Bui, Theresa, D.O.	223, 232	Chang, Cheng-Chen, M.D., M.Sc.	224
Bulut, Serdar, M.D.	242	Chang, Evelyn, M.D.	145
Bunney, William, M.D.	115	Chang, Hyung-Joo, M.D.	219
Buntinx, Erik, M.D.	240	Chang, Sung Man, M.D., Ph.D.	248
Buoy, Abigail Galle, M.D.	219	Chang, Susan N.	236
Burd, Ronald, M.D.	114, 124	Chapman, Daniel Patrick, M.Sc., Ph.D.	85, 135, 156, 161, 228
Burke, Judy	220	Chapman, Jason M., D.O.	125
Burket, Roger, M.D.	106	Chapman, Stephanie Rene, D.O.	219
Burson, Rebecca R., D.O.	127	Chatterjee, Biswadip, M.D.	84
Burt, Vivien K., M.D., Ph.D.	119	Chen, Christina Y., M.D.	99
C		Chen, Justin, M.D.	154, 219
Cabaj, Robert, M.D.	128	Chen, Laishun	241
Caballero, Luis, M.D.	240	Chengappa, K. N. Roy, M.D.	81
Caban-Aleman, Carissa, M.D.	154	Cheon, Miyoo	221
Cabaniss, Deborah L., M.D.	87, 97	Cheong, Josepha A., M.D.	85, 91, 96, 99, 140, 143, 149, 156
Cain, Tonier	85	Cheung, Amy, M.D., M.Sc.	242
Calabrese, Joseph R., M.D.	238	Chi, Michelle, B.S.	222
Campbell, Kendra, M.D.	134	Chiarella, Ryan, D.O.	220
Campo-Arias, Adalberto, M.D., M.Sc.	226	Chilton, Julie, M.D.	115
Camuri, Giulia	237	Chodha, Vicky, M.D.	146
Cañellas Dols, Francesca, M.D., Ph.D.	227	Choi, Ihn-Geun, M.D., Ph.D.	245, 248

Choi, Junbae	235	Crosier, Amanda J., M.D.	83, 115
Choi-Kain, Lois W., M.D.	137, 144	Cross, Angela M., B.A., M.D.	218
Chopra, Mohit P., M.B.B.S., M.D.	108	Crumpacker, David, M.D.	246
Chou, Roger, M.D.	149	Cuellar Barboza, Alfredo Bernardo, M.D.	237
Chowdhury, Noshin, M.D.	146	Cuijpers, Pim, PH.D.	106
Chung, Bowen, M.D.	145, 247	Culas, Renu Maria, M.D.	230
Chung, Richard, M.D.	221	Cullen, Bernadette, M.B.	161
Chwastiak, Lydia, M.D., M.PH.	125	Cutler, Andrew J., M.D.	241, 242
Cianni, Vincent, M.F.A.	146		
Cinar, Mehmet Alper, M.D.	228	D	
Ciraulo, Domenic A., M.D.	115	D'Souza, Neisha, M.D.	90, 101, 124
Citrome, Leslie, M.D., M.PH.	242	Dahle, Danielle, M.D.	237
Clark, Ashley L., M.D.	228	Dalack, Gregory W., M.D.	84, 105
Clark, Kelly J., M.B.A., M.D.	128	Dalseth, Natasha, M.D.	231
Clark, Lee Anna, PH.D.	125	Daniel, David G., M.D.	234
Clarke, Diana E., PH.D.	82, 140, 141	Dannaram, Srinivas, M.B.B.S.	84, 149
Clarke, Greg, PH.D.	106	Daumit, Gail, M.D., M.H.S.	126
Clarkin, John F., PH.D.	98, 107	Davidoff, Donald, PH.D.	97
Clayton, Anita H., M.D.	234	Davidson, Anna Lorene, B.S.	233
Cloninger, C. Robert, M.D., PH.D.	145	Davine, Jon S., M.D.	121
Cobbs, Price M., M.D.	100	Davis, Daniel, M.B., M.PHIL.	232
Cochran, Susan, PH.D.	139	Davis, Lori, M.D.	107, 127, 136
Coffey, Barbara, M.D., M.S.	117, 139	Davis, Mary Helen, M.D.	128
Coffey, C. Edward, M.D.	114, 139	Daviss, Steven R., M.D.	137
Coffey, M. Justin, M.D.	114	De Jesus, Daniella, B.S.	221
Cohen, Bruce M., M.D., PH.D.	153	De May, Mary, M.D.	116
Cohen, Carl I., M.D.	80, 86, 118	Deans, Emily, M.D.	109
Cohen, Lewis M., M.D.	160	DeBattista, Charles, M.D.	105, 135
Cohen, Lisa, PH.D.	154	DeBernard, Christopher, M.D.	219
Cohen-Kettenis, Peggy, PH.D.	82, 139	Deen, Serina, M.D., M.PH.	108
Coid, Jeremy W., M.B., M.D.	138	DeJong, Sandra M., M.D., M.Sc.	81, 86, 135
Cole, Steven, M.D.	122, 143	Dekleva, Kenneth, M.D.	140
Collins, Barbara, PH.D.	108	DelBene, Victor, B.A.	242
Collins, Eric D., M.D.	104	Deligiannidis, Kristina M., M.D.	88
Colston, Michael, M.D.	123	Delle Chiaie, Roberto, M.MED.	239
Comenge Acosta, Beatriz, B.S.	225	Demetrios, Sonia, M.D.	218
Compton, Michael T., M.D., M.PH.	146	Demitrack, Mark Andrew, M.D.	247
Compton, Wilson M., M.D., M.PE.	83, 89, 118, 148, 152	Dennehy, Ellen B., PH.D.	241
Cook, Ian A., M.D.	118	DePaulo, J. Raymond, M.D.	127
Cooke, Brian, M.D.	86, 143	Depoortere, Ronan, PH.D.	225
Cornelis, Jurgen, M.D.	90	Derbyshire, Katherine, B.S.	228
Correll, Christoph U., M.D.	82, 118	Desai, Abhilash, M.D.	79, 86, 105
Cortes, Jacqueline.	225	DeSilva, Ravi, M.A., M.D.	224
Coryell, William, M.D.	107, 126	Deutsch, Madeline B., M.D.	107
Cosentino, Stephanie, PH.D.	116	Deutschman, Daniel, M.D.	242
Cosgrove, Victoria, PH.D.	238	Dewan, Mantosh, M.D.	87
Cournos, Francine, M.D.	88	Dhabhar, Firdaus, PH.D.	85
Covington, Ashley Margo, B.S.	223	Dhankikar, Swati, M.D.	222, 232
Cowley, Deborah, M.D.	81	Dhejne, Cecilia, M.D.	107
Cox, Daniel J., PH.D.	106	Di Lorenzo, Giorgio	236
Craddock, Nick, M.B.B.S., PH.D.	126	DiCicco-Bloom, Benjamin, M.A.	155
Craske, Michelle, PH.D.	89	Dickerman, Anna Lopatin, B.A., M.D.	136
Creed, Francis, M.D.	124	Dickstein, Leah J., M.A., M.D.	84, 104, 138, 144, 155
Cress, Kimberly, M.D.	242	Diefenbach, Gretchen, PH.D.	152
Crisp-Han, Holly, M.D.	102	Diegue, LaShire, M.D.	221
Crone, Catherine C., M.D.	83, 85, 96, 115, 134, 140	Diener, Robert, M.D.	82

PRESENTERS INDEX

Dil, Linda M., M.D.	90	Escobar, Javier, M.D., M.S.	124
Dimsdale, Joel E., M.D.	124	Espi Forcen, Carlos, PH.D.	140
Dingle, Arden D., M.D.	124, 135	Espi Forcen, Fernando, M.D.	140
Dirks, Bryan, M.D.	241	Etkin, Amit, M.D., PH.D.	87, 105
Dixon, Lisa B., M.D., M.P.H.	153, 161	Evenden, John, M.B.A., PH.D.	233
Doghramji, Karl, M.D.	134	Eyler, Lisa T., PH.D.	135
Doldan, Leila Magali, M.D.	222		
Domogauer, Jason Douglas, B.S.	219	F	
Dong, Yu, M.D., PH.D.	83	Faheem, Shama, M.D.	235
Donnelly, Penny, M.S.S.W, R.N.	158	Fan, Alexander, M.D.	159
Dore, Jennifer, M.D.	222	Fan, Ying, PH.D.	117
Dore-Gauthier, Virginie, M.D.	232	Farah, Martha, PH.D.	104
Douaihy, Antoine, M.D.	146	Farino, Jether Christian, M.D.	219
Doughan, Jeremy, Psy.D.	118	Farlow, Martin Rhys, M.D.	245
Dougherty, Darin D., M.D., M.Sc.	134, 146	Farrell, Joan, PH.D.	144
Dougherty, Kathleen, M.D.	128	Fatemi, S. Hossein, M.D., PH.D.	81
Doyle, Michael, PH.D.	99	Faulkner, Larry R., M.D.	121, 128
Dratcu, Luiz, M.D., PH.D.	243	Fava, Maurizio, M.D.	152
Dreber, Helena, M.D.	228	Fawcett, Jan, M.D.	84, 107, 127, 145
Drescher, Jack, M.D.	79, 139	Fayad, Sarah M., M.D.	158
Drexler, Karen, M.D.	149	Feakins, Martin, M.B. B.A.O. B.Ch.	227
Driscoll, Kara, M.D.	156	Fedoroff, Paul, M.D.	224
Driver, Kelly, M.D.	149	Feng, Wendy, M.D.	223
Drummond, Lynne M., M.B.B.S.	161	Fenwick, Peter, M.D.	145
Drury, Stacy, M.D., PH.D.	138	Ferguson, Margaret B., PHARM.D.	241
Druss, Benjamin, M.D.	125, 140	Fernandez, Dominick R., M.D.	222
Du, Ye, M.D., M.P.H.	128, 158	Fernandez, Francisco, M.D.	146
Duda, Roger, M.D.	137	Fernández, Miguélez	227
Duffy, Farifteh, PH.D.	155, 157	Fernando, Nadeesha L., B.Sc., M.D.	231
Dufour, Federico, M.D.	227	Ferrando, Stephen J., M.D.	81, 136, 154
Dunaway, Kristen, M.D.	81	Ferrari, Francesco, M.D., M.S.	141
Dunlop, Boadie, M.D., M.Sc.	88	Fiedorowicz, Jess G., M.D., PH.D.	126
Dunn, Debra, J.D.	155	Fiellin, David A., M.D.	152
Dunn, Laura B., M.D.	116	Fiellin, Lynn E., M.D.	153
Durkin, Michael	243	Fineberg, Sarah K., M.D., PH.D.	143
Duval, Fabrice, M.D.	228, 240	Fineti, Aikaterini, M.D.	222
		Finnerty, Molly, M.D.	108
E		First, Michael B., M.D.	106
Ebrahimi, Ramin, M.D.	98	Fisher, Maxine, PH.D.	244
Edwards, John, M.D.	242	Fishkind, Avrim, M.D.	114
Ege, Margaret, M.D.	231	Fishman, Scott, M.D.	122
Ehrensaff, Diane, PH.D.	107	Fitelson, Elizabeth, M.D.	119, 136, 137
Eidelson, Judy, PH.D.	160	FitzGerald, David B., M.D.	143, 149
Eisen, Jane L., M.D.	147	Fleischhacker, W. Wolfgang, M.D.	242
Eisenberg, Daniel, PH.D.	157	Fleming, Anne, M.D.	136
Eisendrath, Stuart J., M.D.	120, 141	Florio, Ligia, M.D.	85
Ekdahl, Karin, M.D., PH.D.	247	Flynn, David F., M.D.	116
Eknoyan, Donald, M.D.	114	Fochtman, Laura, M.D.	157
Elitzur, Ben, M.D.	89, 125	Foidel, Sarah, O.T.	114
Ellingrod, Vicki L., PHARM. D.	157	Foley, Madeleine	240
Ellison, James M., M.D., M.P.H.	88, 97	Fonagy, Peter, PH.D.	79, 117, 144
Engel, Charles, M.D.	101	Fong, Timothy W., M.D.	79, 104, 117
Epstein, Ken, M.S.W, L.C.S.W.	126	Foose, Tracy E., M.D.	89
Erllich, Matthew D., M.D.	121, 158	Forester, Brent, M.D., M.Sc.	82, 97, 107
Ertlé, Stéphane, Psy.D.	239	Forgey, Marcy, M.D., M.P.H.	109
Escamilla, Kristin Valderas, M.D.	222	Forouhar Graff, Heather, M.D.	97

Forstein, Marshall, M.D. 81, 88, 105, 123, 141, 146
 Forster, Janice L., M.D. 102
 Fox, Geraldine, M.D. 116
 França, Milena Ferreira, M.D., M.Sc. 231
 Franco, José Gabriel, M.D. 224
 Frank, Ellen, Ph.D. 127
 Frank, Julia B., A.B., M.D. 161
 Frankel, Steven, M.D. 155
 Frankenburg, Frances, M.D. 83
 Franki, Suzanne, M.D. 90, 101
 Fraser, Lin, Ed.D. 107
 Freedman, Robert, M.D. 120, 158
 Freeman, Bradley W., M.D. 143
 Freeman, Michael A., M.D. 105
 French, Louis, Psy.D. 125
 Fretwell, Heather M., M.D. 144
 Freudreich, Oliver, M.D. 126
 Fried, Ronna, Ed.D. 117, 139
 Fried, Stephen, B.A. 108
 Friedberg, Robert, Ph.D. 125
 Friedman, Matthew J., M.D., Ph.D. 82, 119, 138
 Friedman, Richard A., M.D. 144
 Frischer, Katya, M.D. 143
 Fromont, Sebastien C., M.D. 84
 Frosch, Emily, M.D. 81
 Frye, Mark, M.D. 139
 Fu, Dong-Jing, M.D., Ph.D. 243
 Fung, Lawrence K., M.D., Ph.D. 223
 Funk, Margo C., M.A., M.D. 145
 Furtos, Jean, M.D. 80

G

Gabbard, Glen O., M.D. 102, 115, 136, 149, 154
 Gabrieli, John, Ph.D. 81
 Gaebel, Wolfgang, M.D., Ph.D. 81, 106
 Gagliardi, Jane, M.D., M.H.S. 115
 Gail, Emma H. 237
 Gajwani, Prashant, M.D. 247
 Galanter, Cathryn A., M.D. 158
 Galanter, Marc, M.D. 80, 95, 102
 Galea, Sandro, M.D. 80
 Galescu, Miriam, M.D. 220
 Galynker, Igor, M.D., Ph.D. 109, 135, 154
 Gandhi, Raghu, M.B.B.S., M.D. 227
 Ganesh, Aravind, B.Sc., M.D. 219
 Ganzini, Linda, M.D., M.P.H. 125
 Gao, Keming, M.D., Ph.D. 240, 246
 Garber, Judy, Ph.D. 106
 Garcia Del Castillo, Ines 227
 Garcia Toro, Edwing O., M.D. 225
 Garcia, Alissa Renee, M.D. 231
 García-Portilla, María Paz, M.D., Ph.D. 243
 Gaskins, Matthew, M.D. 219
 Gastfriend, David, M.D. 126
 Gaston, John O., M.D. 133, 148
 Gater, Adam 242

Gatla, Shanthi, M.B.B.S. 219
 Gaw, Albert, M.D. 89
 Gearhardt, Ashley N., Ph.D. 144
 Geddes, John R., M.D. 126
 Gerbarg, Patricia L., M.D. 101, 147
 Geschwind, Daniel H., M.D., Ph.D. 127
 Ghaemi, S. Nassir, M.D., M.P.H. 100, 105, 159
 Ghuloum, Suhaila, M.D. 82
 Ghurani, Sawsan, M.D. 156
 Giami, Alain, Ph.D. 139
 Gibson, Josh, M.D. 160
 Gibson, Patricia, M.D. 90
 Gicquel, Ludovic, M.D., Ph.D. 238
 Gildengers, Ariel, M.D. 105
 Gillece, Joan, Ph.D. 85
 Gillihan, Seth J., Ph.D. 87
 Gillis, Artha, M.D., Ph.D. 155
 Gillung, Erin P., M.A. 141
 Ginory, Almari, D.O. 128
 Girgis, Christina, M.D. 158
 Gitlin, Michael, M.D. 139, 159
 Glazer, Melanie 238
 Glenn, Robert, M.D. 224
 Glezer, Anna, M.D. 116
 Glick, Ira D., M.D. 82, 135
 Glod, Carol, Ph.D. 241
 Glynn, Laura, Ph.D. 137
 Goelitz, Melissa, M.D. 223
 Goerke, Danielle, D.O. 142
 Goethe, John W., M.D. 152
 Goff, Donald C., M.D. 102, 112, 116
 Gogineni, Rama Rao, M.D. 84, 135, 147
 Goin, Marcia K., M.D., Ph.D. 117
 Goisman, Robert M., M.D. 102
 Gold, Jessica A., M.S. 221
 Gold, Liza, M.D. 97, 122
 Gold, Mark S., M.D. 144
 Goldberg, David Paul, D.M., M.Sc. 107
 Goldberg, Rachel Beth, M.D., M.P.H. 220
 Goldenberg, Matthew, D.O. 223
 Goldman, Jill S., M.S., M.Phil. 116
 Goldman, Morris, M.D. 101
 Gommoll, Carl 241
 Gondek, Weronika, M.D. 143
 Gonzalez, Teresa 225
 Good, Byron, Ph.D. 101
 Goodkin, Karl, M.D., Ph.D. 105, 154
 Goodman, Marianne, M.D. 88, 100
 Goodwin, Frederick K., M.D. 100, 105
 Gopal, Srihari, M.D., M.H.S. 247
 Gordy, Tracy, M.D. 114
 Gorelick, David, M.D., Ph.D. 115, 142, 234
 Gorodetzky, Charles W., M.D., Ph.D. 126
 Gotlib, David, M.D. 149
 Goyal, Rakesh, M.B.B.S., M.D. 219
 Graham, Cynthia, Ph.D. 155

PRESENTERS INDEX

Grant, Bridget F., M.S., PH.D.	89	Han, Jaesu, M.D.	81, 157
Gray, Kevin M., M.D.	138	Han, Kyu-Man, M.D.	222, 235
Greden, John F., M.D.	157	Han, Shaojie, M.D.	136
Green, Debbie, PH.D.	143	Handest, Peter, M.D., PH.D.	243
Green, Harold D., JR., M.S., PH.D.	137	Hansen, Helena, M.D., PH.D.	80, 89
Greenberg, Benjamin, M.D., PH.D.	146, 147	Happe, Francesca, PH.D.	145
Greenberg, Erica, M.D.	139	Haq, Aazaz Ul, M.D.	231
Greenfield, Baroness Susan, D.PHIL., C.B.E.	129, 132, 140	Hara, Hiroshi, PH.D.	97
Greenfield, Shelly, M.D., M.PH.	98	Harada, Tsuyoto, M.D., PH.D.	239
Greenspan, David, M.D.	86	Harbin, Henry, M.D.	83
Greenspan, Heather, M.D.	221, 232	Hardan, Antonio, M.D.	135
Greenspan, Stephen, PH.D.	118	Harding, Kelli, M.D.	116
Griffin, Margaret L., PH.D.	142	Hargrave, Rita, M.D.	108
Griffith, Ezra, M.D.	86, 143	Hargrave, Teresa M., M.D., M.PH.	234
Griffith, James L., M.D.	154	Hari, Guntara, M.D.	224
Grodberg, David, M.D.	240	Harker, Steve, M.D.	141
Grossberg, George T., M.D.	79, 87, 105, 245	Harrington, Anne, PH.D.	95, 97
Grover, Matthew Wainwright, M.D.	233	Harris, James C., M.D.	118
Gruener, Daniel, M.D.	239	Harris, Toi B., M.D.	84
Guadarrama, Delisa Eva, M.D.	236	Harvey, Philip, PH.D.	245
Guanci, Nicole, M.D.	156, 221	Harvey, William M., PH.D., R.PH.	124
Guclu, Oya	234, 241	Hasin, Deborah, PH.D.	83, 89, 145
Guerrero, Alexander A., J.D., PH.D.	123	Haskell, Robert, M.D.	136
Gularte, Valeria Soares, M.D., M.S.	227	Hassamal, Sameer, M.D.	232
Gumboc, Aika, M.D.	100	Hassan, Mariam	242
Gunderson, John, M.D.	97, 137, 142, 147, 154, 160	Hatters-Friedman, Susan, M.D.	140, 155, 229, 233
Gunning, Faith, PH.D.	118	Hatti, Shivkumar, M.B.A., M.D.	79
Gupta, Nitin, M.D.	152, 156, 158, 225	Hauser, Mark J., M.D.	118
Gupta, Saurabh, D.P.M., M.B.B.S.	231	Hawa, Raed, M.D.	143
Gur, Raquel E., M.D., PH.D.	81	Hayes, Lauren, B.S.	236
Gustafsson, Jan-Ake, M.D., PH.D.	95, 102	Hazeghazam, Maryam, M.D., PH.D.	222
Gutierrez, Peter, PH.D.	100	Healy, David, M.D.	159
Gutkovich, Zinoviy, M.D.	229	Heck, Paul, M.ED.	160
H		Heller, Monika, M.D.	239
Habl, Samar, M.D.	116	Hellerstein, David J., M.D.	108
Hackman, Daniel, M.D.	128	Helms, Joseph M., M.D.	86
Hadjiesmaeiloo, Bahar, M.D.	128	Henderson, David, M.D.	106, 121
Hafter-Gray, Sheila, M.D.	108, 148	Henderson, Elizabeth C., M.D.	156
Hagan, Jarred Andrew, D.O.	224	Hendren, Robert Lee, D.O.	157
Haglund, Margaret, M.D.	104	Henn-Haase, Clare, Psy.D.	89
Hales, Deborah J., M.D.	86, 121, 122, 127, 140	Henry, Cassis, M.A., M.D.	121
Hales, Stephanie, J.D.	158	Henschen, Gary M., M.D.	127
Hall, Ryan C.W., M.D.	155	Heo, Jung-Yoon, M.D.	86, 236
Haller, Ellen, M.D.	89	Herazo, Edwin, M.D., M.Sc.	226
Halperin Rosen, Anna, M.D.	86	Herbera, Patricia	236
Halpern, Abraham L., M.D.	135	Herbst, Luis Gabriel, M.D.	227
Halpern, John H., M.D.	135	Herman, Barry K., M.D., M.M.M.	79, 89
Halverson, Jerry, M.D.	128, 146	Hermanstyne, Keith, M.D., M.PH.	90, 101, 130
Hamarman, Stephanie, M.D.	115	Hernandez, Julia Marie, M.S.	231
Hamdani, Sasha, M.D.	236	Herrera, Daniel G., M.D., PH.D.	153
Hamilton, Steve, M.D., PH.D.	89, 125	Herrman, Helen, M.B.B.S., M.D.	99
Hammamieh, Rasha, PH.D.	89	Hill, Shelley J., M.S.	239
Hammer, Paul, M.D.	101, 160	Hill, Wesley, M.D.	219
Hammerness, Paul, M.D.	114	Hinton, Devon, M.D., PH.D.	101, 137, 147
Han, Changsu	241	Hinton, Ladson, M.D.	103, 137
		Hira-Brar, Shabneet, M.D.	148, 157

Hirschfeld, Robert M. A., M.D. 145, 239
 Hirshkowitz, Max, Ph.D. 116
 Hobday, Gabrielle, M.D. 102
 Hodgkins, Paul, M.Sc., Ph.D. 239
 Hoek, Hans W., M.D., Ph.D. 126
 Hoffman, Perry, Ph.D. 142, 147
 Hoge, Charles, M.D. 155
 Holleman, Kevin T., D.O. 223
 Hollingsworth, Jeffrey, D.O. 228
 Holmes, Ken 136
 Holoyda, Brian James, M.D., M.P.H. 223
 Hong, Ji Su, M.D. 240
 Hong, Seung Chul, Ph.D. 228
 Hons, Jaromir, M.D., Ph.D. 243
 Hooshmand, Farnaz, M.D. 232
 Hornbaker-Park, Michelle, M.D. 104
 Horvath, Thomas B., M.D. 157
 Hosokawa, Taiga, M.D., Ph.D. 232
 Hourii, Alaa, B.S. 240
 Houseknecht, Valerie E., M.D. 143
 Howard, Margaret M., Ph.D. 161
 Howie, Paul James, R.N. 224
 Hsiung, Robert C., M.D. 104
 Hsu, Alan J., M.D. 90, 101
 Hu, Rona, M.D. 135
 Hu, Shaohua 233, 242
 Hu, Xianzhang, M.D., Ph.D. 224
 Huang, Alice X., M.D., M.S. 120
 Huang, Michael H.T., M.D. 226
 Huang, Yueqin, M.D., Ph.D. 148
 Huckshorn, Kevin Ann, M.S.N., R.N. 247
 Huey, Ted, M.D. 116
 Huffine, Charles, M.D. 126
 Humes, Eduardo de Castro, M.D. 234
 Hung, Chi-Fa, M.D., M.Sc. 224
 Hunt, Peter W., M.D. 154
 Hunter, Jon, M.D. 106
 Hunzeker, Adam Lee, M.D. 222
 Huremovic, Damir, M.D., M.P.P. 148, 157
 Hurwitz, Thomas D., M.D. 116
 Husain, Mustafa, M.D. 134
 Huss, Michael, M.D., M.Ed. 238
 Hutner, Lucy, M.D. 119, 137
 Huynh, Monica, B.A. 135
 Hwang, Inhwan. 237
 Hwang, Tae-Young, LL.B., M.D., M.P.H. 244
 Hyun, Gi Jung, M.D. 233

I

Ifteni, Petru, M.D., Ph.D. 224
 Igbide, Ajirioghene, M.D. 246
 Iglewicz, Alana, M.D. 82
 Iluonakhamhe, Josepha, M.D. 220
 Ingenhoven, Theo, M.D., Ph.D. 138
 Inlender, Talia, J.D. 154
 Insler, Joseph, M.D. 149

Ioannou, Constantine, M.D. 148
 Iqbal, Mehr, M.D. 239
 Irwin, Michael, M.D. 124
 Ishak, Waguuih, M.D. 122, 159
 Ivan, Mihaela Cristina, M.D. 237
 Ivany, Christopher, M.D. 102, 156
 Iwata, Kazuhiko, M.D., M.P.H. 227
 Izquierdo, Adriana, M.D. 137

J

Jackson, Richard, M.D. 240
 Jacobs, Petra, M.D. 81
 Jacobsen, Paula, M.S. 240
 Jacobson, Sandra A., M.D. 102, 105
 Jadapalle, Sree Latha Krishna, M.D. 237
 Jadhav, Sneha, M.D. 218
 Jain, Abhishek, M.D. 155
 Jain, Felipe A., M.D. 236
 Jain, Rakesh, M.D., M.P.H. 241
 Jain, Shaili, M.D. 104, 157
 Jakkula, Jagan Mohan Rao, M.D. 230
 Jang, Chang Hyun, M.D. 225
 Jani, Shraddha Devendra, B.A., M.D. 236
 Janicak, Phillip G., M.D. 101
 Janopaul-Naylor, Elizabeth 222
 Jauhari, Saurabh, M.D. 84
 Javitt, Daniel C., M.D., Ph.D. 112, 116
 Jayaram, Geetha, M.B.A., M.D. 79, 142
 Jensen, Øyvind Erik D., M.D. 146
 Jeong, Hee Jeong, M.D. 237
 Jeong, Jong-Hyun, M.D., Ph.D. 240
 Jeong, Seong-Hoon, M.D., Ph.D. 234
 Jeste, Dilip V., M.D. 80, 91, 103, 109, 116, 127, 129, 135, 142
 Jimenez, Ester, M.Sc. 239
 Jin, Lily, M.D. 228
 Jiwani, Salima K., M.B.B.S. 219, 236
 Joe, Sook Haeng 228
 Joffe, Benjamin 232
 John, Nadyah, M.D. 81
 Johnson, Rebecca, M.A. 155
 Johnson, Sarah B., M.D., M.Sc. 123
 Johnson, Sheri L., Ph.D. 105
 Johnson, Tom, M.D. 247
 Johnston, Deirdre C., M.B., M.B. 161
 Jones, Andrea, B.Sc. 233
 Jones, Billy E., M.D., M.S. 82
 Jones, Felica 145
 Jorgensen, Anders, M.D., Ph.D. 232
 Joseph, Robert C., M.D., M.S. 81, 85
 Joseph, Shaina L., B.A. 238
 Joshi, Gagan, M.D. 139
 Joshi, Paramjit, M.D. 121, 128
 Joshi, Shashank V., M.D. 104, 125
 Joyce, Jill, M.D. 245
 Judd, Lewis, M.D. 116, 145

PRESENTERS INDEX

Jun, Tae-Youn 225, 245
Justice, Ledro, M.D. 109

K

Kafka, Martin, M.D. 155
Kaley, Sean, M.D. 237
Kallis, Constantinos, PH.D. 138
Kamal, Sana Asif, M.B.B.S., M.D. 239
Kamat, Siddhesh, M.B.A., M.S. 243
Kampman, Kyle, M.D. 115
Kanahara, Nobuhisa, M.D., PH.D. 243
Kane, John M., M.D. 118, 243
Kang, Suk-Hoon, M.D. 229, 242
Kang, Won Sub, M.D., PH.D. 231
Kanwar, Jyoti, M.D. 244
Kapetanovic, Suad, M.D. 88, 105
Kaplan, Stuart, M.D. 147
Kapoor, Reena, M.D. 143
Karasic, Dan H., M.D. 107
Karlavish, Jason, M.D. 116, 141
Karlin, Daniel Rollings, M.A., M.D. 218
Karnik, Niranjan, M.D., PH.D. 108
Karson, Craig, M.D. 248
Kastelic, Elizabeth, M.D. 161
Kates, Nick, M.B. 84
Kathol, Roger, M.D. 140
Katon, Wayne Jay, M.D. 117, 140
Katz, Debra A., M.D. 97
Katzman, Jeffrey, M.D. 97, 143
Kaur, Narpinder, M.D. 218
Keats, Matthew Mason, M.D. 244
Keck, Paul E., JR., M.D. 238
Keepers, George, M.D. 90, 121, 128
Keers, Robert, PH.D. 138
Keitner, Gabor Istvan, M.D. 104, 248
Keller, Martin B., M.D. 145
Kellner, Charles H., M.D. 114
Kelly, Meredith, M.D. 104
Kelsoe, John R., M.D. 125
Kemp, Janet E., PH.D., R.N. 82, 118
Kennedy, Cheryl A., M.D. 123, 233, 247
Kennedy, David P., PH.D. 137
Kennedy, Robert, M.A. 158
Kennedy, Robert, M.D. 114, 158
Kent, Justine M., M.D. 244
Kern, John, M.D. 102
Kernberg, Otto F., M.D. 98, 123
Kertzner, Robert, M.D. 123
Kessler, Ronald, PH.D. 118
Kestenbaum, Clarice, M.D. 158
Kethini, Vandana, M.D. 247
Ketter, Terence A., M.D. 100, 105, 135, 239
Keuroghlian, Alex S., M.D., M.Sc. 83, 98, 137
Khadivi, Ali, PH.D. 143
Khalil, David, M.D. 229
Khan, Aftab, M.D. 125

Khan, Christina T., M.D., PH.D. 121, 144, 145, 158
Khatkhate, Gauri, M.D. 158
Khawaja, Imran S., M.B.B.S. 116
Khizar, Anbreen, M.D. 219
Kilbane, Edward J., M.A., M.D. 118, 160
Kilbourne, Amy, M.P.H., PH.D. 159
Kim, Byoung-Jo, N.P. 229
Kim, Jae Won, M.D. 223
Kim, Jeong Lan, M.D., PH.D. 234
Kim, Myung-Jung 233, 246
Kim, Myung-Jung, M.D. 246
Kim, Seongho, M.D. 220
Kim, Sewoong 226, 230
Kim, Sewoong, M.D. 226
Kim, Sunghwa 226
Kim, Sunju, M.D. 224
Kim, Yong-Ku, M.D., PH.D. 229, 245
Kim, Youngdon 236
Kindrick, Kristi Marie, M.D. 235
Kindrick, William, M.D. 235
King, Bryan H., M.D. 145
Kingdon, David, M.D. 79
Kinley, Jacqueline, M.D. 107
Kinson, Rochelle M., M.B.B.S., M.MED. 157, 226
Kipnis, Terri, M.Sc., R.N. 229
Kirmani, Asad, M.D. 143
Kirmani, Batool F., M.D. 237
Kirmayer, Laurence J., M.D. 101, 137
Kirsch, Daniel, M.D. 157
Kishi, Taro, M.D., PH.D. 242
Kjaersdam Tell us, Gry 228
Kleber, Herbert D., M.D. 153
Knight, John R., M.D. 138
Knudson, Gail, M.D., M.P.E. 107
Kocsis, James, M.D. 87
Koenigsberg, Harold W., M.D. 125
Koffman, Robert L., M.D., M.P.H. 84, 86
Kogan, Irina 228
Koh, Steve, M.B.A., M.D. 83, 103
Kolla, Bhanu Prakash, M.D. 235
Kolli, Venkata B., M.B.B.S. 101, 128, 143, 224, 230
Kollins, Scott H., PH.D. 99
Komrad, Mark, M.D. 141, 152
Kong, Bogeum 229, 240
Kongsakon, Ronnachai, Psy.D. 225
Konopasky, Aaron, J.D., PH.D. 108
Kooli, Amna, PH.D. 246
Koppolu, Siva Sundeep, M.B.B.S. 231
Kornstein, Susan, M.D. 240
Koslow, Stephen H., B.S., PH.D. 106
Kosten, Thomas, M.D. 118
Kotte, Amelia, PH.D. 117
Kotwicki, Raymond, M.D., M.P.H. 235
Kovell, Judy, M.D. 123, 156
Koyuncu, Ahmet 238
Kraguljac, Nina, M.D. 103, 222

Krakowski, Menahem I., M.D., PH.D. 245
 Kramer, Thomas, M.D. 143
 Kranzler, Henry R., M.D. 115
 Kratochvil, Christopher, M.D. 80
 Kraus, Giselle E., B.A. 236
 Kraus, Louis, M.D. 158
 Kreindler, David M., B.Sc., M.D. 233
 Kreiter, Anna, B.A. 236
 Krishna, Sonia, M.D. 128
 Krishnan, K. Ranga, M.D. 87
 Kroetz, Deanna L., PH.D. 125
 Krogsgaard Bording, Malene, M.S.Sc. 243
 Krueger, Richard B., M.D. 139
 Krystal, Andrew, M.D., M.S. 114
 Kudler, Harold, M.D. 123, 141
 Kudva, Ganesh, M.B.B.S. 225
 Kuhn, Jens, M.D. 245
 Kulkarni, Gaurav A., M.D. 218
 Kumar, Yingying, B.S. 218
 Kung, Simon, M.D. 246
 Kupfer, David J., M.D. 80, 124, 135, 147
 Kuramoto, S. Janet, M.H.S., PH.D. 83, 140, 141
 Kurimay, Tamas, M.D., PH.D. 139
 Kurllyandchik, Diana, M.D. 234
 Kwon, Jung Woo 223
 Kyomen, Helen H., M.D., M.S. 88, 126, 153

L

Lacy, Lisa A., B.S.N, R.N. 229, 248
 LaFrance, W. Curt, JR., M.D., M.P.H. 114
 Lam, Sherrell, M.D. 221
 Lamba, Pankaj, M.B.B.S., M.D. 218
 Lambert, Kristen, J.D., M.S.W. 140
 Lander, Erica C., Psy.D. 143
 Lange, Jeff, PH.D. 247
 Langheim, Frederick, M.D., PH.D. 146
 Langstrom, Niklas, M.D., PH.D. 155
 Lapid, Maria I., M.D. 116
 Lapidus, Rachel, M.D., M.P.H. 97
 Lardon, Michael, M.D. 139
 Lavretsky, Helen, M.D. 100
 Lawson, William, M.D., PH.D. 234, 248
 Lazar, Susan G., M.D. 87
 Lazarus, Jeremy A., M.D. 116
 Le Melle, Stephanie, M.D. 117
 Lebrun Keswani, Kelsey, M.A. 160
 Lee, Allison M. R., M.D. 154
 Lee, Bounng Chul, M.D. 229
 Lee, Chang Uk, M.D., PH.D. 224
 Lee, Daniel, M.D. 220
 Lee, Elliot R., M.D., PH.D. 222
 Lee, Elliott, M.D. 116
 Lee, Francis, M.D., PH.D. 87
 Lee, Jonggook, M.D. 228
 Lee, Jonghun, M.D., PH.D. 235
 Lee, Kang Joon, M.D., PH.D. 245

Lee, Min-Soo 241
 Lee, Sang Yeol, M.D., PH.D. 227, 235
 Lee, Sang-Kyu, M.D., PH.D. 232
 Lee, Sohyun, M.D. 232
 Lee, Suzee, M.D. 99
 Lee, Youngmin, M.D. 226
 Lee, Yu Jin, M.D., PH.D. 229
 Legha, Rupinder, M.D. 154
 Lehmann, Susan W., M.D. 82
 Leib, Olga, M.D. 236
 Leigh, Hoyle, M.D. 89
 Lenox, Robert H., M.D. 78, 85
 Lerman, Caryn, PH.D. 115
 Lester, Natalie, M.D., M.P.H. 135
 Leue, Carsten, M.D. 85, 127
 Levander, Eric, M.D., M.P.H. 123
 Levenson, Hanna, PH.D. 87
 Levenson, James, M.D. 81, 101, 124
 Levin, Edmund C., M.D. 146, 147
 Levine, Stephen B., M.D. 82, 98
 Levounis, Petros, M.D. 79, 96, 130, 143, 148
 Lewis, Bradley, M.D., PH.D. 89
 Lewis-Fernandez, Roberto, M.D. 101, 103, 107, 119, 137, 147, 154
 Lewy, Alfred, M.D., PH.D. 85
 Lichtmacher, Jonathan, M.D. 89
 Licinio, Julio, M.D. 97, 102
 Lieb, Klaus, M.D. 138
 Lief, Jonathan, M.D. 124
 Lien, Yin-Ju, PH.D. 123
 Lim, Russell, M.D. 103, 128
 Lin, Dennis K., M.D. 143
 Lin, Yu, M.D., PH.D. 99
 Lincoln, Jana, M.D. 230
 Links, Paul, M.D. 97, 137
 Liptzin, Benjamin, M.D. 126, 160
 Lischner, David, M.D. 121
 Lisdahl, Krista, PH.D. 138
 Liu, Zhaorui, M.P.H., PH.D. 148
 Liu, Zhening, M.D., PH.D. 154
 Livesley, John, M.D., PH.D. 88, 107
 Llorente, Maria, M.D. 108
 Loebel, Antony, M.D. 243
 Loeffler, George, M.D. 120
 Lofwall, Michelle, M.D. 128
 Lohitsa, Akshay, M.D. 86
 Lolak, Sermsak, M.D. 120, 160
 Lomax, James W., M.D. 81, 125, 145
 Lombardo, Kathryn, M.D. 104
 Longson, Audrey, D.O. 231
 Lopez-Jaramillo, Carlos, M.Sc., PH.D. 227
 Lou, Junyang, M.D., PH.D. 145
 Low, Lambert, M.B.B.S. 231
 Low, Nancy C., M.D., M.Sc. 247
 Loza, Nasser, M.B.B.C.H. 82
 Lu, Brett, M.D., PH.D. 241

PRESENTERS INDEX

Lu, Ethan 239
 Lu, Francis, M.D. 80, 86, 103, 154
 Lu, Yifan, M.D., M.S. 247
 Lukens, Jonathan M., Ph.D. 139
 Luo, John, M.D. 104, 114, 156, 158
 Lusskin, Shari, M.D. 85
 Lustig, Robert H., M.D. 144

M

Mack, Avram H., M.D. 114, 135
 Mackey, Sean, M.D., Ph.D. 152
 Madaan, Vishal, M.D. 101, 128, 135
 Madabushi, Jayakrishna, M.D. 101, 143
 Madan, Rohit, M.D. 84, 220
 Madhoo, Manisha, M.D. 241
 Madhusoodanan, Subramoniam, M.D. 230, 237
 Madrigal, Sigrid K., B.A. 137
 Maercker, Andreas, M.D., Ph.D. 106, 138
 Magera, John R., M.D. 100
 Mago, Aashna 236
 Mago, Rajnish, M.D. 119, 241
 Mahableschwarkar, Atul, M.D. 240
 Mahadevan, Ragavan, M.D. 238
 Mahednran, Rathi, M.Med. 224, 247
 Maher, John, M.D. 120
 Maheshwar, Vishal, M.D. 84
 Mahfouz, Rodwan, M.D. 148
 Mahmoud, Hossam M., M.D., M.P.H. 123, 160
 Mainguy, Barbara, M.A., M.F.A. 122
 Maj, Mario, M.D., Ph.D. 106
 Majeed, Kiran, M.D. 222, 233, 235
 Majeed, Muhammad H., M.D. 84
 Majeed, Muhammad Hassan, M.B.B.S., M.D. 220, 236
 Majeed, Salman, M.D. 84
 Makadia, Tushar J., M.B.B.S. 219
 Malaspina, Dolores, M.D., M.P.H. 81
 Maldonado, José R., M.D. 118, 134, 155,
 156, 160, 235, 238
 Mallo, Charles Jason, D.O. 223
 Mallya, Allyson P., B.A. 231
 Mallya, Karyn S., B.A. 231
 Malwitz, Kari, M.D. 218
 Manber, Rachel, Ph.D. 88
 Mangan, Brian, M.D., M.Psy. 226
 Mangsatabam, Ruby, M.D. 98
 Mangurian, Christina, M.D. 125
 Manjegowda, Anusha, M.B.B.S. 225
 Mannelli, Paolo, M.D. 234
 Manos, Gail H., M.D. 123
 Mao, Alice Raymay, M.D. 84, 86, 115
 Marazziti, Donatella, M.D. 135
 Marciano, Reetta Marja, M.D., M.S.N. 222
 Marder, Stephen R., M.D. 82, 87, 101, 112, 116
 Mariani, John J., M.D. 98, 104, 109, 153
 Mariano, Maria Theresa, M.D. 223
 Maris, Mariana, M.D. 243

Markota, Matej, M.D. 237
 Markowitz, John C., M.D. 79, 87, 88
 Markowitz, Michael, M.B.A., M.D., M.P.H. 227
 Markus, Inna, 233
 Marmar, Charles, M.D. 82, 89
 Martin, Peter S., M.D., M.P.H. 218
 Martin, Sarah L., M.D. 83
 Martinez, Daniel B., M.D. 85, 154
 Marwaha, Raman, M.D. 220
 Massoumi, Lila E., M.D. 147
 Masters, Ken, M.D. 115
 Mataix-Cols, David, Ph.D. 127
 Mathews, Carol, M.D. 139
 Mathur, Nivedita, D.P.M., M.D. 220
 Matsuda, Yasuhiro, M.D. 225
 Matthews, Annette, M.D. 120
 Matthews, David, B.Sc., M.Phil. 219
 Matto, Mikel, M.D. 86
 Maunder, Robert, M.D. 106
 Mayberg, Helen, M.D. 104
 Mayes, Linda, M.D. 118
 McAllister, Thomas W., M.D. 97
 McCall, Vaughn, M.D., M.S. 114
 McCarron, Robert M., D.O. 81, 115, 122, 157
 McCarthy, Vilma, M.D. 86
 McClure, Deimante, B.A. 239
 McCormick, Laurie, M.D. 114
 McCracken, James T., M.D. 124
 McDavid, Joshua, M.D., M.P.H. 140
 McDermid, Joanna. 236
 McDonald, William M., M.D. 139
 McDougle, Christopher J., M.D. 80
 McDuff, David R., M.D. 90
 McElroy, Susan, M.D. 228, 239
 McEvoy, Joseph, M.D. 244
 McFarland, Bentson, M.D., Ph.D. 80
 McFarlane, William R., M.D. 161
 McFarr, Lynn, Ph.D. 123
 McGlynn, Lawrence M., M.D. 105, 118, 154
 McGough, James, M.D., M.S. 240
 McGraw, Kate, Ph.D. 101
 McIntyre, Roger S., M.D. 100, 109, 153, 238, 240
 McKee, Ann, M.D. 136
 McKeon, Richard, M.P.H., Ph.D. 141
 McKinney, Christopher John, Ph.D. 245
 McLane, Maura, M.S. 141
 McLay, Robert Neil, M.D., Ph.D. 86, 102, 120
 McMain, Shelley, Ph.D. 137
 McMickens, Courtney L., M.D., M.P.H. 155, 158
 McNary, Christopher, J.D. 160
 McVoy, Molly, M.D. 83, 123
 Mech, Arnold Walter, M.D. 245
 Meermann, Rolf, M.D. 225
 Mehl-Madrona, Lewis, M.D., Ph.D. 122
 Mehta, Amita D., M.D. 219
 Meier, Jarrell Collin, M.D. 231

Meltzer-Brody, Samantha, M.D.	146, 161	Mourra, Sarah, M.D.	143
Menza, Matthew, M.D.	114	Moussaoui, Driss, M.D.	82, 147
Merkel, Richard L., Jr., M.D., Ph.D.	106, 154	Moyzis, Robert K., Ph.D.	133, 148
Messer, Stephen C., Ph.D.	247	Mu, Karen, M.D., Ph.D.	154
Meyer, Eric, II, M.D.	223	Mueller, Daniel J., M.D., Ph.D.	124, 125
Meyer, Eve, M.S.W.	136	Mueller, Susanne, M.D.	89
Meyer, Ilan H., Ph.D.	160	Mufti, Khalid A., M.D.	147
Meyer, Jonathan M., M.D.	243	Mulligan, Denis	136
Meyer-Bahlburg, Heino F. L., Ph.D.	82	Mungall, Diana H., B.S.	220
Meyers, Nicholas M., B.Sc.	128	Muravitskaja, Olesja, B.S.	242
Middleton, Hugh, M.D.	89	Murphy, Beth Logan, M.D., Ph.D.	247
Mierzejewski, Pawel	243	Murphy, Cynthia, M.B.A., Psy.D.	157
Mihajlovic, Aida, M.D., M.Sc.	147	Murrugh, James W., M.D.	230
Miklowitz, David J., Ph.D.	139, 154	Musalo, Karen, J.D.	154
Milaster, Christian, P.M.P.	104	Musher, Jeremy S., M.D.	114, 124
Miles, Natalia, B.S.	220	Muskin, Philip R., M.A., M.D.	109, 115, 147, 148, 152
Miller, Bruce L., M.D.	98, 116, 135	Muste, Eelco, Ph.D.	144
Miller, Gregory, M.B.A., M.D.	121	Muszynski, Irvin L., J.D.	83
Miller, Laura, M.D.	156	Myers, Michael F., M.D.	84, 86, 103, 120, 125, 134, 140, 155
Milone, Richard D., M.D.	141	Myers, Wade, M.D.	141
Min, Aran	223	Myrick, Keris J., M.B.A., M.S.	80, 101
Minhas, Hassan M., M.B.B.S., M.D.	222		
Minichino, Amedeo, M.D.	246	N	
Mintz, David, M.D.	116, 134	Nace, David, M.D.	114, 124
Miozzo, Ruben, M.D., M.P.H.	248	Nadeem, Ferhana, M.D.	237
Miranda, Jeanne, Ph.D.	137	Nadelson, Carol C., M.D.	99
Mischoulon, David, M.D., Ph.D.	100, 106, 147	Nadkarni, Nivedita, M.B.B.S.	221
Misri, Shaila, M.D.	85	Nagalla, Madhavi Latha, M.B.B.S.	157
Mitchell, James E., M.D.	126	Nahas, Ziad, M.D., M.S.	82, 134
Mittal, Dinesh, M.D.	247	Naik, Himanshu	240
Mittal, Vikrant, M.D., M.H.S.	149	Nair, Hari Krishnan, M.D.	220
Mizrahi, Romina, M.D., Ph.D.	113, 122	Najim, Hellme, M.D., M.R.C.	241, 245, 247
Moamai, Javad, M.D., M.Sc.	244	Naliyath, John, M.D.	146
Modi, Dhruv, M.D.	219	Narahari, Praveen, M.D.	220
Modlin, Chelsea Elizabeth, B.A.	248	Nardi, Antonio E., M.D., Ph.D.	241
Moffic, Steven, M.D.	80, 135	Narrow, William, M.D., M.P.H.	82, 83, 107, 140, 141
Mohammad, Othman, M.D.	149	Nascimento, Antonio Leandro, M.D., M.Sc.	236
Mohammed, Adil A., M.D.	233	Nash, Maureen, M.D.	114
Mohyuddin, Farooq, M.D.	108	Nasr, Suhayl, M.D.	242
Monk, Catherine, Ph.D.	137	Nasrallah, Henry A., M.D.	105, 127, 129
Montalvo, Cristina, M.B.S.	156	Nawka, Alexander, M.D.	236
Montes, Christopher, M.D.	220, 230	Nayak, Devdutt, M.D.	146
Montgomery, Stuart, M.D.	241	Nelson, Christopher S., M.D.	128, 156
Montoya, Ivan D., M.D., M.P.H.	126	Nelson, Craig, M.D.	120, 240
Mooney, Larissa, M.D.	79, 98	Nemeroff, Charles, M.D., Ph.D.	87, 135, 153
Moore, Katherine M., M.D.	99	Nemirovskiy, Liliya, M.D.	228
Moran, Cynthia, M.A., M.D.	108	Nestelbaum, Zamir, M.D.	160
Moran, Scott, M.D.	84, 125	Nestler, Eric J., M.D., Ph.D.	133, 135, 142
Moreira-Almeida, Alexander, M.D., Ph.D.	145	Neuhut, Rachel, M.D.	230
Morilak, David A., Ph.D.	245	Nevin, Remington L., M.D., M.P.H.	104, 119, 123, 128
Morimoto, Sarah S., Psy.D.	119	New, Antonia S., M.D.	88, 144
Morin, Charles, Ph.D.	119	Newberg, Andrew, M.D.	145
Mørk, Arne, Ph.D.	246	Newhouse, Paul, M.D.	99
Moscicki, Eve, M.P.H., Sc.D.	83	Newman, William, M.D.	125
Moser, Charles, M.D., Ph.D.	117	Neylan, Thomas, M.D.	89
Mossman, Douglas, M.D.	157		

PRESENTERS INDEX

Ng, Bernardo, M.D.	88
Ng, Yiu Kee W., M.D.	119
Ngo, Victoria, Ph.D.	145
Nguyen, Aileen	233
Nicol, Ginger E., M.D.	246
Nielssen, Olav B., M.B.B.S., Ph.D.	161
Nieto, Rodrigo, M.D.	235
Nimalasuriya, Mala, M.S.	109
Ninan, Philip T., M.D.	98, 241
Niolu, Cinzia.	246
Nitturkar, Abhishek R., M.B.B.S.	236
Noble, Mark, B.A.	246
Nonacs, Ruta, M.D., Ph.D.	119
Nordstrom, Kimberly, J.D., M.D.	114
Norko, Michael, M.D., M.A.R.	96, 108
Norris, Donna M., M.D.	142
Norris, Lorenzo, M.D.	83
Notman, Malkah T., M.D.	99
Notzon, Daniel, M.D.	90
Novac, Andrei, M.D.	120
Nunes, Edward, M.D.	153
Nurmi, Erika L., M.D., Ph.D.	124
Nuru-Jeter, Amani M., M.P.H., Ph.D.	100

O

O'Brien, Charles P., M.D., Ph.D.	83, 89, 144
O'Connell, Kelsey	230
O'Hara, Ruth, Ph.D.	119, 153
O'Leary, Paul J., M.D.	103
O'Neil, Patrick M., Ph.D.	242
O'Reardon, John P., M.D.	134
Ogoke, Kiyoko R., M.D.	134
Oh, Esther, M.D.	90, 101, 128
Oh, Jae-Young	232
Oh, Seung Young, M.D.	219
Oh, Yunhye, M.D.	231
Ohayon, Maurice M., M.D., Ph.D.	119, 127
Okereke, Olivia, M.D., M.S.	106
Okusaga, Olaoluwa, M.D.	243
Olarte, Silvia W., M.D.	84, 97, 105, 138
Oldham, John M., M.D., M.S.	83, 97, 103, 125, 138, 142, 147, 154, 160
Oleshansky, Marvin, M.D.	100, 104
Oleskey, Christopher, M.D., M.P.H.	146
Omid, Mojtaba, M.Sc.	226
Onate, John, M.D.	115
Ongur, Dost, M.D., Ph.D.	153
Onyike, Chiadi, M.D., M.H.S.	116
Oosting, Ronald Sake, Ph.D.	246
Oquendo, Maria A., M.D.	132, 140
Ordorica, Patricia I., M.D.	138, 144
Orozco, Nicholas M., B.S.	142
Osborne, Lauren M., M.D.	125
Osika, Walter, M.D., Ph.D.	226
Oslin, David, M.D.	105
Osman, Ossama T., M.D.	82, 144, 224, 248

Osser, David, M.D.	149
Ostacher, Michael J., M.D., M.P.H.	100, 239
Ouellette, P. Lynn, M.D.	145
Ozowara, Larry, M.A., M.D.	141

P

Pacholec, Nina, M.S.	125
Padmanabhan, Jaya, M.D.	236
Pae, Chi-Un, M.D., Ph.D.	244
Pagani, Marco M.E., M.D., Ph.D.	226
Pally, Regina, M.D.	120
Palmer, Brian, M.D., M.P.H.	97, 142, 147
Palmer, Robert, M.D., M.P.H.	240
Palmeri, Michael D., B.S.	241
Pan, Ay-Woan, O.T.R./L., Ph.D.	227
Panch, Trishan, M.B.B.S., M.P.H.	153
Pandey, Ghanshyam N., Ph.D.	153
Panish, Jessica, M.H.S.	244
Pappalardo, Stephen, B.A.	248
Parameswaran, Sharat, M.D.	121, 158
Pardes, Herbert, M.D.	115
Parikh, Rajesh M., M.D.	106
Paris, Joel, M.D.	88, 160
Park, Jae Hong, M.D.	224
Park, Jeongha, M.D.	230
Park, Pyung hwa.	230
Park, Yong Chon, M.D., Ph.D.	225
Parmar, Varinderjit S., M.D.	222, 230, 236
Parodi, Kristina Weil, M.Ed., M.D.	225
Parry, Barbara, M.D.	88
Parry, Peter, M.B.B.S.	147
Pary, Robert, M.D.	102
Patel, Amita R., M.D., M.H.A.	86
Patel, Ankur, M.D.	222, 231
Patel, Rupal, M.B.B.S.	161, 223, 226, 231
Pato, Michele T., M.D.	100
Pearlstein, Jennifer, B.S.	239
Pehrson, Alan L., Ph.D.	246
Pelham, William E., Jr., Ph.D.	99
Pendler, Paul, Psy.D.	160
Penn, Joseph V., M.D.	155
Penzo, Beatrice, M.D.	235
Perez-Rodriguez, M. Mercedes, M.D., Ph.D.	144, 237
Perkins, Diana, M.D., M.P.H.	226
Perlis, Roy, M.D., M.S.	119
Perris, Poul, M.D.	144
Perry, J. Christopher, M.D., M.P.H.	154
Pesa, Jacqueline, M.P.H., Ph.D.	247
Peselow, Eric D., M.D.	146, 159
Peskind, Elaine, M.D.	136
Peters-Strickland, Timothy, M.D.	244
Petrie, Eric C., M.D., M.S.	136
Pfeiffer, Paul, M.D.	246
Pflanz, Steven, M.D.	90
Pham-Scott, Alexandra, M.D., Ph.D.	226, 230
Phelps, James, M.D.	100

Philipsen, Alexandra, M.D. 152
 Phillips, Katharine A., M.D. 89, 104, 119, 127, 229
 Phillips, Mary L., M.D. 126
 Phillips, Michael Robert, M.A., M.D., M.P.H. 107
 Pi, Edmond H.T., M.D. 84, 85
 Pickering, Laurel A., M.P.H. 160
 Pierce, Karen, Ph.D. 115
 Pieri, Maria Chiara, M.D. 225
 Pigott, Teresa A., M.D. 99
 Pikalov, Andrei, M.D., Ph.D. 243
 Pilla, Malathi, M.D. 222
 Pilla, Trinadha, M.D. 224, 237
 Pinals, Debra, M.D. 80, 83, 86
 Pincus, Harold, M.D. 114
 Pineiro, Benjamin, M.D., Ph.D. 227
 Pinjari, Omar F., M.D. 123
 Pinzon, Alexander, M.D. 224, 229
 Pitti, Carmen T., Ph.D. 225, 242
 Pizer, Jennifer C., Esq. 79
 Plakun, Eric Martin, M.D. 103, 108, 134, 157
 Pleak, Richard R., M.D. 109, 119
 Plovnick, Robert M., M.D., M.S. 137, 157
 Pogarell, Oliver, M.D. 90
 Pogge, David L., Ph.D. 248
 Pomerantz, Andrew S., M.D. 82, 90, 157
 Pontius, Edward, M.D. 137
 Pope, Kayla M., J.D., M.D. 123
 Pope, Stephanie, M.D. 220
 Portillo, Natalie, M.A. 231
 Portland, Kimberly Blanchard, Ph.D. 228, 240
 Post, Edward, M.D., Ph.D. 90
 Post, Robert, M.D. 139
 Postolache, Teodor T., M.D. 135
 Potenza, Marc N., M.D., Ph.D. 144
 Potkin, Steven G., M.D. 243
 Power, A. Kathryn, M.Ed. 141
 Powers, Rebecca, M.D., M.P.H. 146
 Powsner, Seth, M.D. 114
 Prabhu, Maya, LL.B., M.D. 154
 Pradhan, Basant K., M.D. 121
 Prasad, Vinita, M.B.B.S. 231
 Preskorn, Sheldon, M.D. 124
 Price, Marilyn, C.M., M.D. 86, 122
 Primm, Annelle, M.D., M.P.H. 100, 117, 142
 Prince, Jefferson, M.D. 101, 114
 Prusiner, Stanley B., M.D. 95, 103
 Puffer, Chad, D.O. 236
 Pula, Jack, M.D. 141, 143
 Pullan, Shirley, B.A. 149
 Pulluri, Madhuri, M.B.B.S. 149
 Pumariega, Andres J., M.D. 104, 121, 126, 135, 147
 Puri, Muhammad, M.D., M.P.H. 232
 Puttaiah, Savitha, M.B.B.S. 232
 Pynoos, Robert, M.D., M.P.H. 119

Q

Qiu, Jianyin 154
 Quang-Dang, Uyen-Khanh, M.D., M.S. 120, 125
 Quintanilla-Madero, María Beatriz, M.D. 234

R

Raad, Raymond, M.D., M.P.H. 136
 Rado, Jeffrey, M.D., M.P.H. 157
 Radwan, Karam, M.D. 140
 Raevuori, Anu H., M.D., Ph.D. 126
 Raheb, Hana, B.A. 237, 246
 Raheja, Uttam K., M.B.B.S. 241
 Rahiem, Farah, M.D., M.P.H. 155
 Rahman, Mushfiqur, M.D. 230
 Rahman, Raza 227
 Rai, Abhishek, M.D. 218, 223
 Raja, Samina S., M.D. 233
 Rajagopalan, Krithika, Ph.D. 227
 Rajan, Shirley, B.S., M.D. 232
 Rakesh, Gopalkumar, M.B.B.S., M.D. 224, 247
 Rakhmatullina, Maryam, M.D. 221
 Ramalingam, Anupama, M.D. 218
 Ramaswamy, Sriram, M.D. 143
 Ramsay, J. Russell, Ph.D. 152
 Ramsey, Drew, M.D. 109
 Ramtekkar, Ujjwal P., M.D., M.P.E. 223
 Raney, Lori, M.D. 81, 102, 128, 140, 157
 Rankin, Katherine, Ph.D. 99, 116
 Ranz, Jules, M.D. 127, 158
 Rao, Nyapati R., M.D., M.S. 79, 105, 156, 157
 Rapaport, Mark, M.D. 121, 122, 127, 140
 Rasgon, Natalie, M.D., Ph.D. 158
 Rashid, Anis, M.D. 106
 Raskind, Murray A., M.D. 82, 136
 Rasmussen, Steven 147
 Rasmusson, Ann M., M.D. 100
 Ratzliff, Anna, M.D., Ph.D. 81, 102, 122
 Ravindran, Rohini, M.D. 230
 Raysin, Anetta, D.O. 223
 Raza, Mahreen, M.D. 222
 Reardon, Claudia L., M.D. 123
 Rebolledo, Policarpo E., M.D. 225
 Recupero, Patricia R., J.D., M.D. 83, 84, 86
 Reddy, Narendranath, M.B.B.S., M.D. 124
 Reddy, Sparsha, M.D. 152
 Reed, Geoffrey M., Ph.D. 106, 139
 Reef, Karim, D.O. 79
 Regier, Darrel A., M.D., M.P.H. 80, 140
 Reich, D. Bradford, M.D. 98
 Reich, James, M.D. 88
 Reifler, Burton, M.D. 141
 Reilly, Kathleen 246
 Reiman, Amanda, Ph.D. 109
 Reiss, Neele, Ph.D. 144
 Reitz, Keith, M.D. 218

PRESENTERS INDEX

Renner, John A. Jr, M.D.	96, 115, 149	Russell, Robert L., Ph.D.	125
Resnick, Phillip, M.D.	80, 85, 98, 114, 122, 134, 142	Russell, Stephen T., Ph.D.	159
Ressler, Kerry, M.D., Ph.D.	87	Russo, Griselda Nora, M.D.	226
Reynolds, Charles F., III, M.D.	87, 100, 106, 119, 129	Ruston, Delaney, M.D.	124, 135
Riba, Michelle, M.D., M.S.	104, 117, 152, 157	Ruzek, Josef I., Ph.D.	82
Ribas, Jose, M.D.	87	Ryan, Caitlin, Ph.D.	132, 135
Richards Kim, Sarah, M.D.	146	Ryan, Deirdre	85, 228
Richards, David A., M.D.	85	Ryan, Molly, D.O., M.P.H.	128
Richards, Lawrence, M.D.	159	Rynearson, Edward, M.D.	86
Riemann, Bradley, Ph.D.	146, 157		
Riemann, Dieter, Ph.D.	119	S	
Riggs, Paula D., M.D.	138	Sabbenahalli, Swamy Suresh, M.D.	221
Ritchie, Elspeth C., M.D., M.P.H.	83, 86, 102, 104, 119, 123, 128, 141, 146, 156	Sachdev, Perminder, M.B.B.S., M.D., Ph.D.	153
Rivelli, Sarah, M.D.	115, 157	Sachs, Gary S., M.D.	239
Roane, David, M.D.	143	Sacks, Jacob, M.D.	237
Roberts, Laura, M.D.	102, 115, 121, 124	Sadoff, Robert, M.D.	149
Robinowitz, Carolyn B., M.D.	91, 116	Sadr, Payam M., M.D.	231
Robinson, Gail E., M.D.	99, 141	Saeed, Sy Ateaz, M.D., M.S.	78
Robinson, Lee A., M.D.	90, 101, 223	Safer, Debra, M.D.	229
Robinson, Robert, M.D.	114	Safran, Marc, M.D., M.P.A.	146
Robinson, Shannon, M.D.	141	Sagar, Rajesh, M.D.	136
Roby, David, M.D.	103	Sahoo, Madhusmita, M.D.	121
Roca, Robert P., M.D., M.P.H.	126	Saiz, Pilar	229
Rodgman, Christopher, B.A., M.D.	233	Salzman, Carl, M.D.	105
Rodriguez, Carolyn, M.D., Ph.D.	228	Samad, Majid, M.D.	148
Rohlof, Hans G., M.D.	137	Sambunaris, Angelo, M.D.	241
Rohrbaugh, Robert M., M.D.	86, 154	Samp, Jennifer C., M.S., PHARM.D.	241
Rojano, Pilar	225	Sanches, Marsal, M.D., Ph.D.	235
Roman, Daniel, M.D.	134	Sanchez, Connie, D.Sc.	246
Romanowicz, Magdalena, M.D.	104	Sanchez, Pedro, M.D.	242
Roncero, Carlos, M.D., Ph.D.	226	Sanders, Kimberly, M.D.	158
Ronis, Robert J., M.D., M.P.H.	121, 128	Sandia, Ignacio J., M.D., Ph.D.	239
Ronningstam, Elsa, Ph.D.	154	Sandman, Curt, Ph.D.	137
Rose, Miko, M.D.	155, 224	Sandweiss, Samuel H., M.D.	124
Rosen, Brooke, B.A.	223	Sangra, Peter K., M.D.	123
Rosen, Donald, M.D.	90, 122, 157	Santos, Lorenzo, M.D.	148
Rosen, Howard J., M.D.	99, 116	Saporta, Jose, M.D.	154
Rosenberg, Ken, M.D.	134	Sargent, Paul, M.D.	86
Rosenstein, Donald L., M.D.	116, 117	Sarhan, Walid, M.D.	82, 144
Rosenthal, Norman, M.D.	144	Sarris, Jerome, M.H.Sc, Ph.D.	147
Rostain, Anthony, M.A., M.D.	81, 101, 114, 127, 135, 152	Sartorius, Norman, M.A., M.D.	82, 127
Roth, Jon, M.D.	125	Sarvet, Barry, M.D.	121
Rothe, Eugenio, M.D.	126, 147	Sastry, Deepika, M.B.A., M.D.	103
Rothschild, Anthony J., M.D.	108	Satel, Sally, M.D.	144
Roussos-Ross, Kay, M.D.	99	Sato, Sayaka, M.A., Ph.D.	248
Routhu, Sunil K., M.B.B.S.	90	Satre, Derek, Ph.D.	118
Roy-Byrne, Peter, M.D.	87, 121	Saveanu, Radu V., M.D.	105
Rudaleviciene, Palmira, Ph.D.	123	Saxon, Andrew J., M.D.	96, 136
Ruiz, Pedro, M.D.	105, 135	Sayadipour, Amirali, M.D.	219
Rumayor, Christina, M.D.	83	Sayed, Albert J., M.D.	135
Rush, A. John, M.D.	105	Schally, Andrew V., Ph.D., M.D.H.C.	95, 97
Rush, Stephen James, M.D.	223, 237	Schaper, Rebecca	105
Rush, Walter, M.D.	141	Schatte, Dawnelle, M.D.	99
Rushing, Susan, J.D., M.D.	121	Schatzberg, Alan F., M.D.	88, 98, 105, 135, 153
Russakoff, Mark, M.D.	79	Scheiber, Stephen C., M.D.	141
		Scheiderer, David, M.B.A., M.D.	137

Schiff-Mayer, Morisa, M.D.	86	Sheehan, David V., M.B.A., M.D.	82, 144
Schmidt, Chester, M.D.	114, 124	Sheehan, Ivan S., Ph.D.	144
Schneck, Christopher, M.D.	154	Shelton, Richard C., M.D.	117
Schneider, Brett, M.D.	84, 118, 125	Sher, Yelizaveta, M.D.	118, 155, 160
Schneider, Phoenix, M.S.W.	160	Sherif, Mohamed A., M.D., M.Sc.	134
Schneidman, Barbara, M.D., M.P.H.	121, 128	Shidlo, Ariel, Ph.D.	160
Schnellbacher, Sebastian R., D.O.	123, 128, 156	Shih, Chelsea, M.D.	125
Schnitzlein, Carla, D.O.	221	Shim, Jewel, M.D.	116
Schott, Meghan, D.O.	231	Shim, Ruth, M.D., M.P.H.	146
Schuck, Alexandra E., M.D.	128	Shin, Il-Seon, M.D., Ph.D.	226
Schuckit, Marc A., M.D.	89, 121	Shindler, Maria, M.S.N, R.N.	114
Schuerger, Shannon, M.D.	219	Shinozaki, Gen, M.D.	245
Schulz, S. Charles, M.D.	87, 118, 142	Shortt, Michael, M.B.B.S., M.Sc.	226
Schwartz, Harold I., M.D.	156	Shrivastava, Amresh K., M.D., M.R.C.	140, 142, 153, 156, 246
Schwartz, Lauren Heather, M.D.	219	Shruti, Hegde S., M.B.B.S.	158
Sciolla, Andres F., M.D.	79	Shuham, Walter, M.D.	236
Scott, Charles, M.D.	80, 125	Shumaker, Therese, M.S., R.D., L.D.	100
Scott, Jan, M.B.B.S., Ph.D.	154	Sibille, Etienne, Ph.D.	105
Scully, James H., Jr., M.D.	103, 109, 129, 136, 149	Sibrava, Nicholas J., Ph.D.	147
Seassau, Magali, Ph.D.	239	Sidor, Mardoche, M.D.	121
Seawell, Monifa, M.D.	120, 158	Siegel, Andrew M., M.A., M.D.	121
Sederer, Lloyd, M.D.	114, 144	Siegel, Bryna, Ph.D.	102
Seeley, William W., M.D.	98	Siever, Larry J., M.D.	88, 125, 144
Seery, Erin, M.D.	223	Sikirica, Vanja, M.P.H., PHARM.D.	240
Segraves, Robert T., M.D., Ph.D.	155	Silk, Kenneth R., M.D.	83, 125, 138, 142, 147
Seifeldine, Amira Gamal, A.A.S.	224	Silver, Henry, M.B.B.S.	140
Seip, Richard L., Ph.D.	104	Silver, Jonathan M., M.D.	97, 104
Senior, Jane, Ph.D., R.N.	99	Silverstein, Suzanne, A.T.R.	247
Seo, Wan Seok, M.D., Ph.D.	229	Sim, Ching Ching, M.B.BCh.	225
Servis, Mark, M.D.	135	Sim, Leslie, Ph.D.	99
Sethi, Roopa, M.D.	220	Simon, Edwin, M.D.	228
Sevarino, Kevin A., M.D., Ph.D.	98	Simon, Lori, M.D.	137
Sewell, Daniel D., M.D.	153	Simon, Robert I., M.D.	84
Seyffert, Michael, M.D.	222, 237	Simpson, Helen Blair, M.D., Ph.D.	115, 127
Shaffer, David, M.D.	115	Singh, Ajai R., M.D.	124
Shah, Asim, M.D.	234	Singh, Amarendra N., D.P.M., M.D.	153
Shah, Manan Jayvant, M.D.	127, 148, 152, 218, 236	Singh, Amarpreet, M.B.B.S., M.D.	148
Shah, Nisha N., M.D.	155	Singh, Garima, M.D.	218
Shah, Shaneel, M.D.	84, 102, 117, 221, 231	Singh, Gurjot, M.D.	231
Shahi, Varun, B.S.	223	Singh, Harmit, M.D.	149
Shapiro, Edward, M.D.	134	Singh, Harvinder, M.D.	237
Shapiro, Gabrielle L., M.D.	121	Singh, Prameet, M.D.	143
Shapiro, Kimberly, M.D.	230	Singh, Suraj Pal, M.D., M.Sc.	218, 233
Shapiro, Peter A., M.D.	81	Sinyor, Mark, M.D., M.Sc.	228
Sharfstein, Steven, M.D., M.P.H.	126	Sisti, Dominic, Ph.D.	155, 157, 158
Sharif, Nima, M.D.	231	Siu, Cynthia, Ph.D.	246
Sharma, Anup, M.D., Ph.D.	121	Sivashanker, Karthik, M.D.	97
Sharma, Ashish, M.D.	149	Sivrioglu, Yusuf, M.D.	97
Sharma, Avdesh, M.D.	124	Skiandos, Anna, D.O.	103
Sharma, Shridhar, M.B.B.S., M.D.	84	Sliwa, Jennifer Kern, PHARM.D.	243
Sharoha, Mukesh P., M.B.B.S., M.D.	148	Small, Gary W., M.D.	100, 107
Sharpe, Michael, M.A., M.D.	117, 124	Small, Jonathan D., M.A., M.D.	128
Shaw, Dana, M.D.	137	Smith, Angela, Ph.D.	229
Shaw, Jenny J., Ph.D.	99	Smith, Frederick A., M.D.	157
Shaw, Kailie, M.D.	121, 128	Smith, Mary Kay, M.D.	145
Shear, M. Katherine, M.D.	138		

PRESENTERS INDEX

Sneed, John Larimer, M.D.	222	Summers, Richard F., M.D.	124
So, Hyungseok, M.D.	227	Sun, Xiaowei, M.D., PH.D.	244
So, Soo Jung, M.D.	221	Sung, Dawn, M.D.	104, 126
Sobanski, Thomas, M.D.	245	Sung, Irene, M.D.	126
Sockalingam, Sanjeev, M.D.	106, 143	Sung, Seung-Hwan, M.D.	232
Sofuoglu, Mehmet, M.D., PH.D.	81	Suppes, Trisha, M.D., PH.D.	127, 238
Sohn, Sung-yun, M.D.	226	Surman, Craig, M.D.	114
Solanto, Mary, PH.D.	152	Sutcliffe, James, PH.D.	115
Solmaz, Mustafa	229	Swartz, Karen L., M.D.	161
Solomon, David, M.D.	126	Swiggart, William, M.S.	84
Solomon, Phyllis, PH.D.	139	Szarek, Bonnie, R.N.	104
Somogyi, Monique, M.D.	245	Szigethy, Eva, M.D., PH.D.	140, 146
Sonawalla, Shamsah, M.D.	106, 142	Szklarska-Imiolek, Magdalena, M.D.	223
Song, Suzan, M.D., M.PH.	104		
Sorel, Eliot, M.D.	128	T	
Sorrentino, Renee, M.D.	155	Tafet, Gustavo E., M.D., PH.D.	153
Soufi, Hissam E., M.D.	245	Takeshita, Junji	235
Southwick, Steven, M.D.	136	Tamas, Melissa, M.A., PH.D.	125
Souza, Adelle Moade Ribeiro	233	Tamburrino, Marijo B., M.D.	228
Sowa, Elle Marie, B.A.	244	Tamoria, Nicholas, M.D.	219
Spencer, Andrea E., M.D.	100	Tampi, Rajesh R., M.D., M.S.	120, 149
Spencer, Thomas, M.D.	81, 117	Tan, Adrienne, M.D.	106
Sperber, Jacob, M.D.	79, 157	Tan, Lynnette Pei Lin, M.B.B.S., M.MED.	225
Spollen, John, M.D.	86	Tandon, Neeraj	98
Sprich, Susan, PH.D.	152	Tandon, Rajiv, M.D.	81, 101
Srivastava, Shruti, M.B.B.S.	238	Tang, Michael, D.O., M.PH.	222
Stahl, Stephen M., M.D., PH.D.	133, 148	Tanis, Thachell, B.A.	247
Stanley, Barbara, PH.D.	88, 100, 144	Tank, Kunal Bhikhalal, M.D.	102, 108, 123, 231
Starr, H. Lynn, M.D.	242	Tanner-Smith, Emily, PH.D.	138
Steele, Rick, A.B., M.D.	89	Tannu, Nilesh Suresh, M.D., M.S.	219
Steidtmann, Dana, PH.D.	88	Tansil, Susan, M.D.	223
Stein, Dan J., M.D., PH.D.	127	Tarnovetsky, Nelya, M.D.	108
Stein, Murray B., M.D., M.PH.	89	Taveira, Daniela Londe Rabelo, M.D.	227
Stellman, Roberta, M.D.	155	Tekiela, Kyle	105
Stenfors, Cecilia Ulrika Dagsdotter, M.A.	236	Tempier, Raymond P., M.D., M.Sc.	123
Stephens, Kari, PH.D.	122	Teo, Alan R., M.D.	158
Sterenson, Erin L., M.D.	99	Teo, Lycin, M.B.B.S., M.MED.	225
Stewart, S. Evelyn, M.D.	146	Terr, Lenore C., M.D.	89
Stigler, Kimberly, M.D.	115	Thapa, Mona, M.D.	224
Stock, Veronika M., M.D.	219	Thase, Michael E., M.D.	79, 119, 122, 244
Stoddard, Frederick J. Jr, M.D.	228	Thekdi, Seema, M.D.	106
Stolberg, Stephanie, M.D.	239	Therrien, François, PHARM.D.	243
Stone, Michael, M.D.	154	Thomas, Christopher R., M.D.	90
Stonnington, Cynthia M., M.D.	234	Thompson, Dolores G., PH.D.	118
Stortelder, Frans, M.D.	152	Thompson, Kenneth, M.D.	80, 147
Stotland, Nada L., M.D., M.PH.	99	Thomsen, Mark, B.A.	241
Strain, James J., M.D.	120, 138	Threlfall, Alexander, M.A., M.D.	118
Strauss, John S., M.D.	143	Tiamson-Kassab, Maria, M.D.	141
Streim, Joel, M.D.	126	Tillman, Jane G., PH.D.	108
Stroup, Thomas, M.D., M.PH.	121	Timimi, Sami, M.B.CH.B.	80
Stuller, Elizabeth, M.D.	137	Timtim, Sara, B.S.	232
Sturm, Virginia E., PH.D.	99	Tioleco, Nina, M.D.	149
Subramaniam, Geetha, M.D.	138	Tobin, Marie, M.D.	141
Sudak, Donna, M.D.	84, 102, 155	Tohen, Mauricio, D.PH., M.D.	153
Sullivan, Maria A., M.D., PH.D.	98, 153	Toledo, Steven A., M.P.A.	160
Sullivan, Rachel, M.D.	123	Tooley, Tara Pundiak, M.D.	234

Tran, Tho Van, M.D. 218
 Trelles-Thorne, M. Pilar, M.D. 156, 221
 Trinidad, Antolin C., M.D., PH.D. 106
 Troneci, Lizica C., M.D. 143
 Tsai, Gary, M.D. 97
 Tsai, Shang Ying, M.D. 239
 Tse, Lurdes, M.Sc. 248
 Tseng, Andrew, B.A., B.S. 223
 Tseng, Kuanchiao, M.D., Sc.D. 233
 Tseng, Mei-Chih Meg 225
 Tsuang, John, M.D. 79
 Tsuang, Ming, M.D., PH.D. 81
 Tucciarone, Paulette, M.D., M.PH. 83
 Tucker, Phebe M., M.D. 89, 235
 Tunc, Serhat. 230
 Turkington, Douglas, M.D. 79
 Turner, Erick, M.D. 159
 Tyagi, Himanshu, M.D. 161, 222, 224, 227, 230, 235
 Tyler, Patrick, M.A. 108
 Tyrer, Peter, M.D. 106, 138

U

Uchida, Mai, M.D. 100
 Ullrich, Simone, PH.D. 138
 Umbrecht, Daniel, M.D. 244
 Unützer, Jürgen, M.D., M.PH. 81, 102, 115, 128, 140
 Ursano, Robert J., M.D. 114, 119

V

Vahabzadeh, Arshya, M.D. 158, 223
 Vahia, Ipsit, M.B.B.S., M.D. 153
 Vahia, Vihang N., M.D. 117
 Vaidya, Nutan, M.D. 98
 Valenti, Mark. 80
 Valera, Eve, PH.D. 81
 Van Ameringen, Michael, M.D. 229, 235
 Van De Carr, Kara, J.D. 138
 Van Der Gaag, Rutger J., M.D., PH.D. 117
 Van Oenen, Flip-Jan, M.D. 90
 Vanderlip, Erik, M.D. 83, 141, 157
 Vanderpool, Donna, J.D., M.B.A. 122
 Vanelli, Mark, M.D., M.H.S. 140
 Vardi, Kalya, M.D. 238
 Varma, Vijoy K., M.D. 108, 124, 161
 Vaswani, Sanjay, M.D. 86
 Vela, Ricardo, M.D. 97
 Velez, Carlos, M.D. 219
 Veluri, Ramakrishna R., M.D. 86, 146
 Vemuri, Mytilee, M.D. 88
 Venkataraman, G., PH.D. 124
 Vento, Evelyn, M.D. 83
 Verduin, Marcy, M.D. 135, 156
 Verhulst, Frank, M.D., PH.D. 146
 Verma, Beeta R. 220
 Villa, Kathleen F., M.S. 248
 Vinogradov, Sophia, M.D. 87

Vinson, Sarah, M.D. 158
 Vinter, Anna, M.D. 139
 Vito, Jose, M.D. 103, 109
 Vizcarra, Jamie, D.O. 219
 Vo, Lan Chi, B.S. 223
 Vöhringer, Paul A., M.D., M.PH., M.Sc. 159
 Volkow, Nora D., M.D. 91, 99, 107, 113, 120
 Volpe, Fernando M., M.D., PH.D. 224
 Vreeland, Jennifer, D.O. 220
 Vythilingam, Meena, M.B.B.S., M.D. 101

W

Wagner, Karen D., M.D., PH.D. 80
 Wain, Harold J., PH.D. 120
 Wain, Patricia 227
 Waits, Wendi M., M.D. 123, 156
 Walia, Anureet, M.B.B.S. 223
 Walker, Audrey, B.A., M.D. 120
 Walker, James S., M.Sc. 143
 Walker, Jane, M.Sc. 116
 Walkup, John T., M.D. 80, 115, 139
 Walseman, Kathryn, M.D. 83
 Walser, Robyn, PH.D. 123
 Walsh, B. Timothy, M.D. 126
 Wan, Yi Min, M.B.B.S., M.MED. 127, 219
 Wang, Po, M.D. 239
 Wang, Shaocheng, M.D., PH.D. 232
 Warner, Christopher H., M.D. 102, 104, 141, 156
 Warner, Jessica Lynn, M.D. 218, 230
 Warner-Cohen, Jessy, M.PH., PH.D. 228
 Watanabe, Norio, M.D., PH.D. 233
 Watson, Dovie, B.A. 233
 Watts, Vince Bradley, M.D., M.PH. 114
 Webb, Roger T., PH.D. 99
 Weber, Bill, B.A. 109
 Webster, Cecil R., JR., M.D. 159
 Wedig, Michelle, PH.D. 83
 Weerasekera, Priyanthy, M.D., M.Ed. 161
 Weigang, Pan, M.D. 226
 Weiner, Ken, M.D. 138
 Weingarten, Randall, M.D. 104
 Weinstein, Henry C., M.D. 155
 Weinstein, Lara C., M.D., M.PH. 141
 Weisenbach, Sara, PH.D. 82
 Weiss, Meredith, M.D. 235
 Weiss, Roger D., M.D. 107, 142
 Weissman, Myrna, PH.D. 146
 Wells, Kenneth, M.D., M.PH. 137, 145
 Werner, Tonia L., M.D. 86
 Wertz, Diana L., M.D., PH.D. 118
 Wesley, Kristin L., M.D. 137
 Wesnes, Keith Andrew, PH.D. 227, 246
 West, Joyce C., M.P.P., PH.D. 155
 West, Sharon A., M.D. 108
 Westreich, Laurence, M.D. 98
 Wetherby, Amy, PH.D. 145

PRESENTERS INDEX

Whang, Philip	120	Yamawaki, Shigeto, M.D., PH.D.	117
White, Leigh A., M.D.	143	Yan, Xiaodan, M.S., PH.D.	89, 148
White, Luke, M.D.	90	Yang, Jong Chul, M.D.	242
Wichman, Christina L., D.O.	119	Yao, Michael, M.D., M.P.H.	158
Wick, Paul, M.D.	108	Yapici Eser, Hale, M.D.	245
Widge, Alik, M.D., PH.D.	83, 90	Yarbrough, Eric, M.D.	146, 149
Wietecha, Linda, M.S.	238	Yaseen, Zimri, M.D.	109
Wilk, Joshua, PH.D.	155	Yawn, Barbara, M.D., M.P.H., M.Sc.	104
Wilkaitis, John E., M.D., M.S.	79	Yehuda, Rachel, PH.D.	89, 98
Williams, Donald H., M.D.	100	Yen, Jack, M.D., M.P.H.	230
Williams, Emily, B.S.	221	Yen, Jennifer, M.D.	86, 115
Williams, Eric R., M.D.	109	Yeomans, Frank E., M.D., PH.D.	98
Williams, Janet B.W., PH.D.	234	Yeung, Albert, M.D.	106, 123, 154
Williams, Katherine E., M.D.	88, 158	Yi, Mijin, M.D.	218
Williams, Leanne, PH.D.	105	Yilmazer, Evrim Ebru, M.D.	230
Williams, Marissa, B.A.	228	Yohanan, Monique V., M.D., M.P.H.	96
Williams, Nancy, M.D.	141	Yoho, Scott, D.O., M.B.A.	220, 237
Williams, Nolan R., M.D.	223	Yoon, Hyecheon	235
Williams, Steven R., M.D.	98	Yoshimatsu, Kei, B.S.	233
Williamson, David, M.D.	84, 125	Youn, Hyun-Chul, M.D.	221
Williamson, Deena, M.B.A., M.S.N.	120, 149	Young, Jeffrey, PH.D.	144
Wilson, Lawrence G., M.D.	154	Young, Robert C., M.D.	82
Wilson, William H., M.D.	245	Yung, Emily, B.H.Sc.	236
Winer, Rachel Ann, M.D.	219		
Winhusen, Theresa, PH.D.	81, 99	Z	
Winter, Christine, D.O.	221	Zablotny, Mary	136
Wise, Michael, M.B.B.S., M.Sc.	226, 229	Zaleski, Elizabeth, M.D.	231
Wise, Thomas N., M.D.	84, 121	Zaman, Tauheed, M.D.	130
Wiser, Celeste, M.D.	139	Zanarini, Mary, Ed.D.	83, 88, 160
Wisner, Katherine L., M.D., M.S.	88, 120, 146, 156	Zarate, Carlos, M.D.	107
Wittchen, Hans-Ulrich, M.D.	89	Zarra, Julio César, M.D.	241, 245
Wium-Andersen, Marie Kim	243	Zatzick, Douglas, M.D.	228
Wolf, Jonathan, M.D.	125	Zeiss, Antonette, PH.D.	82
Wolf, Yael, M.D.	220	Zeller, Eileen, M.P.H.	141
Wolfe, Christine L., M.D.	102	Zeller, Scott, M.D.	114
Wolkowitz, Owen, M.D.	89, 118, 153	Zeris, Stamatis Andreas, M.D.	218
Womack, William, M.D.	119	Zhang, Layan, M.D.	161
Woo, Benjamin K. P., M.D.	108	Zhang, Ning, M.D., PH.D.	226
Woo, Eunsong, M.D.	218	Zhang, Yanbo, M.D., PH.D.	98
Woo, Sung-il, M.D., PH.D.	245	Zhou, Zhe	237
Woody, George, M.D.	118	Zhubi, Adrian, M.D.	245
Woolley, Stephen, D.Sc.	102	Zia, Azhar, D.P.M., M.B.B.S., M.Psy.	225
Worley, Linda L. M., M.D.	152	Ziedonis, Douglas M., M.D., M.P.H.	81
Wozniak, Janet, M.D.	100, 139	Zilber, Claire, M.D.	141
Wright, Jesse H., M.D., PH.D.	79, 87, 102, 155	Zimmerman, Mark, M.D.	103
Wu, Chi-Shin, M.D., M.Sc.	245	Zinns, Rachel, M.D., M.Ed.	220
Wudarsky, Marianne, M.D., PH.D.	234	Zisook, Sidney, M.D.	107, 125
Wulsin, Lawson, M.D.	124	Zonana, Howard, M.D.	128, 154
Wynn, Gary H., M.D.	86, 134, 148	Zucker, Kenneth J., PH.D.	82, 155
		Zun, Leslie, M.B.A., M.D.	114, 161

X

Xiao, Anna, M.D., M.H.A. 128

Y

Yalom, Irvin D., M.D. 78, 84
Yamanaka, Hiroshi, M.D. 244