

APA International Resident-Fellow Membership Dues

APA International Membership is annual from January 1 through December 31.

Income Category Group	Annual Dues Rate
High Income (HI)	USD \$41.00
Upper Middle Income (UMI)	USD \$35.00
Lower Middle Income (LMI)	USD \$26.00
Low Income (LI)	USD \$10.00

COUNTRY LIST & Income Category Group *(defined by World Bank as of 2023)*

AFGHANISTAN.....LI	CONGO, DEM. REP.....LI	HUNGARY.....HI	MOLDOVA.....UMI	SLOVAK REPUBLIC.....HI
ALBANIA.....UMI	CONGO, REP.....LMI	ICELAND.....HI	MONACO.....HI	SLOVENIA.....HI
ALGERIA.....LMI	COSTA RICA.....UMI	INDIA.....LMI	MONGOLIA.....LMI	SOLOMON ISLANDS.....LMI
AMERICAN SAMOA.....UMI	CÔTE D'IVOIRE.....LMI	INDONESIA.....LMI	MONTENEGRO.....UMI	SOMALIA.....LI
ANDORRA.....HI	CROATIA.....HI	IRAN, ISLAMIC REP.*.....LMI	MOROCCO.....LMI	SOUTH AFRICA.....UMI
ANGOLA.....LMI	CUBA*.....UMI	IRAQ.....UMI	MOZAMBIQUE.....LI	SOUTH SUDAN.....LI
ANTIGUA & BARBUDA.....HI	CURACAO.....HI	IRELAND.....HI	MYANMAR.....LMI	SPAIN.....HI
ARGENTINA.....UMI	CYPRUS.....HI	ISLE OF MAN.....HI	NAMIBIA.....UMI	SRI LANKA.....LMI
ARMENIA.....UMI	CZECH REPUBLIC.....HI	ISRAEL.....HI	NAURU.....HI	ST. KITS & NEVIS.....HI
ARUBA.....HI	DENMARK.....HI	ITALY.....HI	NEPAL.....LMI	ST. LUCIA.....UMI
AUSTRALIA.....HI	DJIBOUTI.....LMI	JAMAICA.....UMI	NETHERLANDS.....HI	ST. MARTIN (FRENCH PART).....HI
AUSTRIA.....HI	DOMINICA.....UMI	JAPAN.....HI	NEW CALEDONIA.....HI	ST. VINCENT & THE GRENADINES.....UMI
AZERBAIJAN.....UMI	DOMINICAN REPUBLIC.....UMI	JORDAN.....UMI	NEW ZEALAND.....HI	SUDAN.....LI
BAHAMAS, THE.....HI	ECUADOR.....UMI	KAZAKHSTAN.....UMI	NICARAGUA.....LMI	SURINAME.....UMI
BAHRAIN.....HI	EGYPT, ARAB REP.....LMI	KENYA.....LMI	NIGER.....LI	SWEDEN.....HI
BANGLADESH.....LMI	EL SALVADOR.....LMI	KIRIBATI.....LMI	NIGERIA.....LMI	SWITZERLAND.....HI
BARBADOS.....HI	EQUATORIAL GUINEA.....UMI	KOREA, DEM PEOPLE'S REP.*.....LI	NORTH MACEDONIA.....UMI	SYRIAN ARAB REPUBLIC*.....LI
BELARUS.....UMI	ERITREA.....LI	KOREA, REP.....HI	NORTHERN MARIANA ISLANDS.....UMI	TAIWAN, CHINA.....HI
BELGIUM.....HI	ESTONIA.....HI	KOSOVO.....UMI	NORWAY.....HI	TAJIKISTAN.....LMI
BELIZE.....UMI	ESWATINI.....LMI	KUWAIT.....HI	OMAN.....HI	TANZANIA.....LMI
BENIN.....LMI	ETHIOPIA.....LI	KYRGYZ REPUBLIC.....LMI	PAKISTAN.....LMI	THAILAND.....UMI
BERMUDA.....HI	FAEROE ISLANDS.....HI	LAO PDR.....LMI	PALAU.....UMI	TIMOR-LESTE.....LMI
BHUTAN.....LMI	FUJI.....UMI	LATVIA.....HI	PANAMA.....HI	TOGO.....LI
BOLIVIA.....LMI	FINLAND.....HI	LEBANON.....LMI	PAPUA NEW GUINEA.....LMI	TONGA.....UMI
BOSNIA & HERZEGOVINA.....UMI	FRANCE.....HI	LESOTHO.....LMI	PARAGUAY.....UMI	TRINIDAD & TOBAGO.....HI
BOTSWANA.....UMI	FRENCH POLYNESIA.....HI	LIBERIA.....LI	PERU.....UMI	TUNISIA.....LMI
BRAZIL.....UMI	GABON.....UMI	LIBYA.....UMI	PHILIPPINES.....LMI	TURKEY.....UMI
BRITISH VIRGIN ISLANDS.....HI	GAMBIA, THE.....LI	LIECHTENSTEIN.....HI	POLAND.....HI	TURKMENISTAN.....UMI
BRUNEI DARUSSALAM.....HI	GEORGIA.....UMI	LITHUANIA.....HI	PORTUGAL.....HI	TURKS & CAICOS ISLANDS.....HI
BULGARIA.....UMI	GERMANY.....HI	LUXEMBOURG.....HI	QATAR.....HI	TUVALU.....UMI
BURKINA FASO.....LI	GHANA.....LMI	MACAO SAR, CHINA.....HI	ROMANIA.....HI	UGANDA.....LI
BURUNDI.....LI	GIBRALTAR.....HI	MACEDONIA, FYR.....UMI	RUSSIAN FEDERATION.....UMI	UKRAINE*.....LMI
CABO VERDE.....LMI	GREECE.....HI	MADAGASCAR.....LI	RWANDA.....LI	UNITED ARAB EMIRATES.....HI
CAMBODIA.....LMI	GREENLAND.....HI	MALAWI.....LI	SAMOA.....LMI	UNITED KINGDOM.....HI
CAMEROON.....LMI	GRENADA.....UMI	MALAYSIA.....UMI	SAN MARINO.....HI	URUGUAY.....HI
CAYMAN ISLANDS.....HI	GUAM.....HI	MALDIVES.....UMI	SÃO TOMÉ AND PRÍNCIPE.....LMI	UZBEKISTAN.....LMI
CENTRAL AFRICAN REPUBLIC.....LI	GUATEMALA.....UMI	MALI.....LI	SAUDI ARABIA.....HI	VANUATU.....LMI
CHAD.....LI	GUINEA.....LI	MALTA.....HI	SENEGAL.....LMI	VENEZUELA, RB.....UMI
CHANNEL ISLANDS.....HI	GUINEA-BISAU.....LI	MARSHALL ISLANDS.....UMI	SERBIA.....UMI	VIETNAM.....LMI
CHILE.....HI	GUYANA.....UMI	MAURITANIA.....LMI	SEYCHELLES.....HI	WEST BANK & GAZA.....LMI
CHINA.....UMI	HAITI.....LMI	MAURITIUS.....UMI	SIERRA LEONE.....LI	YEMEN, REP.....LI
COLOMBIA.....UMI	HONDURAS.....LMI	MEXICO.....UMI	SINGAPORE.....HI	ZAMBIA.....LI
COMOROS.....LMI	HONG KONG SAR, CHINA.....HI	MICRONESIA, FED. STS.....LMI	SINT MAARTEN (DUTCH PART).....HI	ZIMBABWE.....LMI

*Individuals from countries against which the United States Treasury Office of Foreign Assets Control has issued comprehensive sanctions (including Cuba, Iran, North Korea, Syria and the Crimea Region of Ukraine) are eligible to receive information and informational materials only, as allowed by the exemptions within the relevant OFAC sanctions programs. For questions, please contact membership@psych.org.

MEMBERSHIP GUIDE

International Resident-Fellow Member

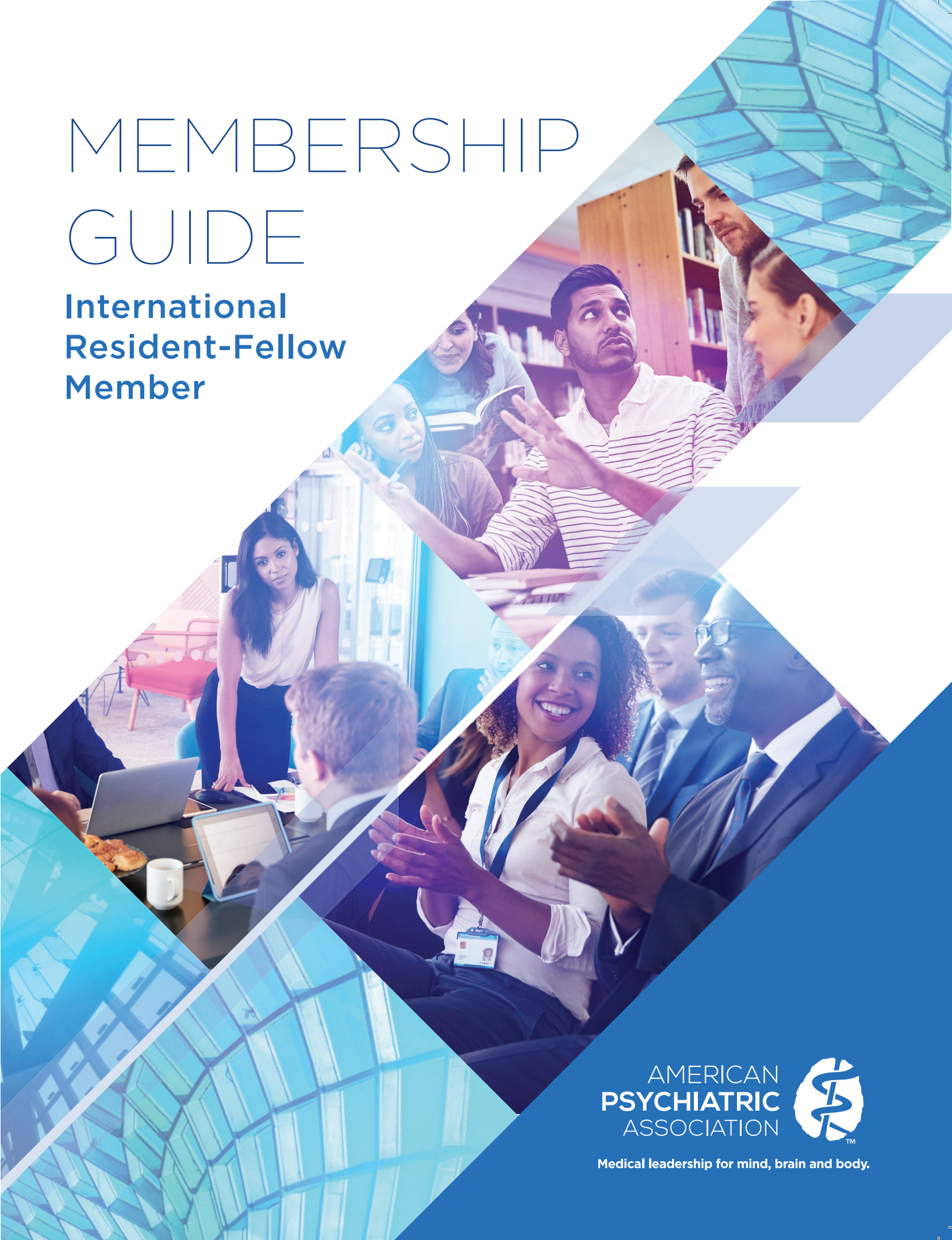



The **LARGEST** psychiatric membership organization in the world

With more than **38,000** members

In over **100** countries

Advancing Psychiatry, Together



Journals & Publications

Receive free online subscriptions to *The American Journal of Psychiatry*, *the Residents' Journal*, *Psychiatric News*, and *American Journal of Psychotherapy*, as well as discounted subscriptions to *Psychiatric Services* and *Focus: The Journal of Lifelong Learning in Psychiatry*. Plus, a 25% discount on more than 700 books, and special member pricing for other journals and subscriptions through APA Publishing.



Learning

Access the Supplemental Education and Training (SET) program, an online experience designed to help you build knowledge around the core competencies of psychiatry. Save on registration to the APA Annual Meeting, the largest psychiatric meeting, and The Mental Health Services Conference (formerly IPS).



Networking & Career Development

Make connections with a global community of psychiatrists through leadership opportunities, online communities, and advocacy on issues affecting patients and psychiatrists around the world.

**Member benefits are subject to change.*

Stay Connected

- **LinkedIn.com** – search for American Psychiatric Association
- **Twitter.com** – follow @APAPsychiatric
- **Facebook.com**/AmericanPsychiatricAssociation
- **Instagram.com** - @apapsychiatric

Find the full list at psychiatry.org/join

APA International Resident-Fellow Member Application

Detach and return the completed application by mail or fax:

American Psychiatric Association
Membership Department
800 Maine Avenue, S.W., Suite 900
Washington, DC 20024
USA

Email:
membership@psych.org
Scan/Fax:
1-202-403-3673

Or **Join online** at
psychiatry.org/join

PERSONAL INFORMATION

Have you been a member of the APA before?		Yes	No	If yes, APA Member ID (if known):		Referred by APA Member (Name):	
Family/Surname:				First Name:		Middle Initial:	
Other Surnames Used Professionally: (for verification purposes only)				Country of Birth:		Date of Birth: MM/DD/YYYY	
Office Phone (Country Code/City Code/Phone):				Home Phone (Country Code/City Code/Phone):		Gender:	
Fax Number (Country Code/City Code/Phone):				Cell/Mobile (Country Code/City Code/Phone):		Degree: M.D. D.O. M.B.B.S.	
Primary Email:				Secondary Email:			

MAILING ADDRESS

PRIMARY MAILING ADDRESS		Home	Office	PROFESSIONAL MEMBERSHIP IN MEDICAL SOCIETIES	
Street Address:				Name:	
Street Address (Line 2):				Location:	
City:		State/Province:		Name:	
Country:		District/ Postal Code:		Location:	

EDUCATION

Medical School (Required):			PSYCHIATRIC TRAINING ENDORSEMENT		
University/School Name:			Please provide a letter of endorsement (in English or a Certified Translation) from your training program director (or equivalent) to verify your status as a psychiatric trainee. (Please select from below):		
City:		State:	Country:	<input type="checkbox"/> Letter attached	
Degree:		Begin date: MM/YYYY	Completion: MM/YYYY	<input type="checkbox"/> Letter emailed to intlmb@psych.org	

PSYCHIATRIC TRAINING (and other medical specialty training including fellowship programs; list the most recent training first and include copies of training certificates.)			ETHICS If you respond YES to any of these questions, please furnish details in a confidential communication by email to apaethics@psych.org .		
Training Program/School:			Has your license to practice medicine ever been revoked or suspended?		Yes No
City:		State:	Begin Date: MM/YYYY	Are you currently charged with illegal or unethical professional conduct by a regulatory or law enforcement agency or by a professional society?	
Country:		Date Completed or Expected: MM/YYYY		Have you ever been sanctioned or held liable by a regulatory body or court or sanctioned by a professional society?	
				Yes No	
Training Program/School:			ETHICS AGREEMENT		
City:		State:	Begin Date: MM/YYYY	By renewing my APA membership, I am attesting that I either am not aware of any action or investigation regarding my license to practice medicine or that I am aware of such action and will immediately send notice of the action or investigation to APA by electronic mail to apaethics@psych.org . APA's Ethics Committee may follow up with you in the event it receives notice of an action or investigation from you.	
Country:		Date Completed or Expected: MM/YYYY			

AGREEMENT

In consideration of my membership in the APA, which I understand is a privilege and not a right, I agree that APA may make inquiries about me and that I am not entitled to the results, that I will pay the dues required on or before the due date, that I will adhere to the standards of ethical practice and conduct as well as the procedures outlined in the Principles of Medical Ethics With Annotations Especially Applicable to Psychiatry, that APA may publish my membership data in its membership database to which all members and third parties permitted by APA will have access, that APA may provide government authorities all information pertaining to me if in receipt of a subpoena from authorities or if the institution seeking the information is a public institution which has paid all or any portion of my membership dues or CME fees, and that I will hold APA harmless from any and all liability arising out of or relating to my membership, including but not limited to, decisions concerning membership, ethics, and/or the provision or storage of my personal and/or financial information. Any disputes that arise out of or relate to this agreement and/or my membership shall be governed by District of Columbia law without regard to its choice of law principles and any hearings or proceedings shall be heard in the District of Columbia.

MEMBERSHIP DUES

APA International Membership is annual from January 1 through December 31. International membership dues are payable in USD and are not prorated.

Please see World Bank country list (on the back) to determine your country of residence income group category.

PAYMENT INFORMATION

Check enclosed. Must make payable to APA and remit in U.S. funds drawn on a U.S. bank.
Credit Card: Visa MasterCard American Express

Amount to be Charged (USD):
\$

Credit Card Number:	
Name As It Appears On Card:	
Expiration Date: MM/YYYY	Security Code:

Signature:	Date: MM/DD/YYYY	Signature	Date: MM/DD/YYYY
------------	------------------	-----------	------------------