

135th ANNUAL MEETING

**AMERICAN PSYCHIATRIC
ASSOCIATION**

TORONTO, CANADA
MAY 15-21, 1982

AMERICAN
PSYCHIATRIC
ASSOCIATION

Museum & Library



Presented by

COVER: The PET slices used to illustrate this year's annual meeting theme were furnished by Monte S. Buchsbaum, M.D., Chief, Section on Clinical Psychophysiology Intramural Research Program, National Institute on Mental Health.



American Psychiatric Association

1700 Eighteenth Street, N.W., Washington, D.C. 20009 • Telephone: (202) 797-4959

Scientific Program Committee
1981-1982

Lester Grinspoon, M.D.
Chairperson

Mass. Mental Health Center
74 Fenwood Road
Boston, Mass. 02115

Gail Barton, M.D.
Vice-Chairperson

George L. Adams, M.D.

Charles A. Adsett, M.D.

Barry J. Fenton, M.D.

Robert E. Hales, M.D.

Steven L. Jaffe, M.D.

Leslie Kadis, M.D.

Bennett L. Leventhal, M.D.

Linda Logsdon, M.D.

Stanley R. Palombo, M.D.

Betty Pfefferbaum, M.D.

Alan S. Pollack, M.D.

Sheldon H. Preskorn, M.D.

David Spiegel, M.D.

Henry H. Work, M.D.

Subcommittee on Films

Irving Schneider, M.D.
Chairperson

Subcommittee on Video

Ian E. Alger, M.D.
Chairperson

Consultant

Lemuel Clark, M.D.

Nancy Palmer

Assistant to the Chairperson

Margot Seal

Patricia Turgeon

Administrative Assistants

May 15, 1982
Library
American Psychiatric Museum Annex
1700 18th Street, N. W.
Washington, D. C. 20009

Dear Colleagues and Guests:

On behalf of the Scientific Program Committee I should like to welcome you to the 135th Annual Meeting of the American Psychiatric Association. The quality and quantity of your submissions have made it a most rewarding year for the Scientific Program Committee.

I am happy to announce that there will be both Film and Video programs this year. Also, because they were so successful last year, three formats introduced in New Orleans will be included in this year's program: the Scientific Debates, the Discussion Groups, and the New Research Poster Sessions.

Two programs will be introduced for the first time this year. One is the Annual Review Program which will present half-day and full-day in-depth discussions of five topics in psychiatry each year. A more comprehensive articulation of these presentations will be available in the first of a series of review volumes: Psychiatry 1982: The American Psychiatric Association Annual Review.

The other innovation is an annual Sunday symposium open to registrants and the public. This year the title is "The Threat of Nuclear War: Medical and Psychological Dimensions".

As in the past, we would like to hear your opinions about the program during the meeting; our office is located in the Simcoe Room at the Sheraton Centre. We are particularly interested in your response to the new formats. Our ability to improve the program each year depends largely on the assistance you provide through the evaluation questionnaires and your personal comments and letters.

Sincerely yours,

Lester Grinspoon, M.D.
Chairperson

Scientific Program Committee

LG:np

AMERICAN PSYCHIATRIC ASSOCIATION

135th ANNUAL MEETING—TORONTO, CANADA

MAY 15-21, 1982

GENERAL INFORMATION

ADMISSION TO ALL SESSIONS BY BADGE ONLY

REGISTRATION

All registration will take place at the Sheraton Centre. Hours are:

Saturday, May 15—12 Noon-6:00 P.M.
Sunday, May 16—8:00 A.M.-6:00 P.M.
Monday, May 17 through Thursday, May 20—7:30 A.M.-5:00 P.M.
Friday, May 21—8:00 A.M.-10:00 A.M.

Advance registration will be located on the **Concourse Level**. For those who have advance registered go to the advance registration area and present your badge and acknowledgment card to obtain your registration materials.

On-site registration will take place on the **Lower Concourse Level**. All registration fees must be paid in U.S. dollars. The on-site fee schedule is as follows:

APA Members	\$60.00**
Members-in-Training	30.00**
One Day Registrants (all member categories)	25.00**
Non-Members	110.00**
Non-Member Residents, Students, Mental Health Chaplains	30.00*
Non-Member Foreign (except U.S., Canada, Mexico, Caribbean)	30.00*
One Day Registrants (all non-member categories)	30.00*
Spouse or Guest (1) (of full-time registrants)	30.00*

**Includes courtesy transportation and one copy of Syllabus
*Includes courtesy transportation on APA shuttle system.

Only CME course faculty and non-member program participants are exempt from fees. Requests for advance registration refunds must be made in writing prior to May 15, 1982.

The fee covers admission to the sessions and includes a badge and a copy of the official program. Badges are required for all sessions including the Opening Session and for the exhibit area. Only a member badge will cover admission to the Business Session of the Association, which is open to voting members only.

KEY LOCATIONS

Sheraton Centre

Meetings Management VIP Room
Advance Registration Concourse Level
On-Site Registration Lower Concourse Level

Message and Locator

Center Concourse Level
CME Course Enrollment Concourse Level
Lost & Found VIP Room
A/V Preview Room VIP Room
Administrative Office Huron Room
Press Office Wentworth Room
Scientific Program

Committee Simcoe Room
AJP and H&CP Journals Dufferin Room

Royal York

Membership Resource
Center Canadian Room
APA Book Store Convention Foyer

CME COURSE ENROLLMENT

Course enrollment will take place on the **Concourse Level**, Sheraton Centre. Enrollment hours are as follows:

Saturday, May 15—12 Noon-6:00 P.M.
Sunday, May 16—8:00 A.M.-6:00 P.M.
Monday through Wednesday, May 17-19—7:30 A.M.-5:00 P.M.
Thursday, May 20—7:30 A.M.-3:00 P.M.

For those who have advance enrolled in courses, please go to the **CME COURSE ENROLLMENT AREA** and present your badge and acknowledgment receipt to obtain your course ticket(s) and packet(s) of instructional materials.

If you wish to enroll in the courses on-site, you must first report to the **On-Site Registration Area** and register for the Annual Meeting. After you have registered for the Annual Meeting, and have received your badge and other registration materials, you may proceed to the **CME COURSE ENROLLMENT AREA** for course enrollment. All course enrollment fees must be paid in U.S. dollars.

COURTESY SHUTTLE BUS SERVICE

Bus service will be available Saturday through Friday between the hotels. Route maps and schedules will be posted at official APA hotels and at the Message and Locator Center.

LOCAL ARRANGEMENTS/SPOUSE HOSPITALITY CENTER

The Local Arrangements Committee will host a Spouse Hospitality Lounge in the City Hall Room of the Sheraton Centre. Information on all leisure-time activities will be available Sunday through Friday in this area. All tours will depart from the Sheraton Centre.

PROFESSIONAL TOURS

Information on tours to facilities of psychiatric interest in Toronto may be obtained from members of the Local Arrangements Committee in the Hospitality Lounge.

FIRST AID

Contact the First Aid Center in the Sheraton Centre during the following hours:

Friday, May 14—8:00 A.M.-5:00 P.M.
Saturday, May 15—8:00 A.M.-6:00 P.M.
Sunday, May 16—8:00 A.M.-6:00 P.M.
Monday, May 17 through
Thursday, May 20—7:30 A.M.-5:00 P.M.
Friday, May 21—8:00 A.M.-10:00 A.M.

There is a 24-hour emergency coverage at the Toronto General Hospital, staffed by senior physicians. Emergency entrance is on Gerrard Street, East of University Ave. Emergency Room Phone number: 595-3948. Also available is Family Physician coverage during office hours or by appointment through Dr. J. Brooks at the Commerce Court East Medical Centre. Phone: 360-6715.

EXHIBITS

Scientific and physician-patient educational services exhibits will be located in the Canadian Room, Royal York, and technical exhibits will be on the Lower Concourse, Sheraton Centre. Exhibits will be on display Monday through Wednesday, 8:30 A.M. to 4:00 P.M., and Thursday, 8:30 A.M. to 2:00 P.M.

EXHIBITORS' HOSPITALITY LOUNGE

This lounge is located on the Lower Concourse, Sheraton Centre and is for the use of all registrants. Coffee will be served during exhibit hours through the courtesy of McNeil Laboratories.

CHILDREN'S CENTER

A Children's Center will be open Monday through Friday at the Royal York. It will be restricted to children 3-12 years, on a space available basis.

MESSAGE AND LOCATOR CENTER

This center will be located in the Sheraton Centre and will be staffed during registration hours. It serves as a locator center where registrants may get in touch with colleagues. Self-service message racks will be available for pick-up, deposit, and exchange of messages at all times. Extremely urgent messages will receive the personal attention of APA staff members. All registrants are requested to check the Message and Locator Center periodically.



Buying APA books will be easy and convenient at this year's Annual Meeting. All of APA's popular titles, *DSM-III*, *DSM-III Case Book*, *A Psychiatric Glossary*, *APA Task Force Reports* and many others, will be available for immediate delivery.

Exciting new releases including *Psychiatry 1982: The American Psychiatric Association's Annual Review and Treatment Planning in Psychiatry* will also be available for inspection and purchase at special pre-publication discount prices.

Both Canadian and U.S. currencies will be accepted, as well as personal checks. Be sure to stop by and browse these important books. You may take the books home with you—no delays and no postage charges.

Location: Convention Foyer, Convention Floor, Royal York
Hours: 8:30 A.M. to 5:30 P.M., Sunday, May 16, thru Thursday, May 20.

TELEPHONE REPORTS AVAILABLE

Brief daily reports on symposia, scientific papers, special lectures and other meeting activities will be available by telephone nationwide and in Toronto through a toll-free number, courtesy of Convention Phone Program, sponsored by Ciba Pharmaceuticals. Telephone numbers will be published in the *APA Daily Bulletin*.

SPOUSE SCIENTIFIC SESSIONS

The Committee on Spouse Activities considers that the sessions listed below may be of particular interest to spouses:

Paper Sessions: 8, 21, 31, 32, 46

Issue Workshops: IW01, IW03, IW04, IW07, IW08, IW10, IW12, IW15, IW16, IW18, IW19, IW25

Symposia: 17, 23, 24, 28, 32, 37, 43, 46, 47, 56, 73, 74, 78, 84, 89, 90

Films: 7, 8, 9, 10, 13, 14, 15, 17, 21, 22, 27, 28, 29, 30, 31, 32

Video: 1, 2, 3, 4, 5, 7, 16

Evening Panels: TU05, TU12, TU19, WE03, WE06, WE07, TH03, TH09, TH13, TH15

JOURNAL OFFICE

The office of the *American Journal of Psychiatry* and *Hospital & Community Psychiatry* will be in the Dufferin Room, Sheraton

Centre. The office will be open from 9:00 A.M. to 3:00 P.M. on Sunday, 8:00 A.M. to 5:00 P.M. Monday through Thursday, and on Friday until 12 Noon. Staff of both journals will be available to discuss author's questions.

The *American Journal of Psychiatry* does not hold first refusal rights for any papers presented at the Annual Meeting, including special lectures and papers presented at regular sessions, new research sessions, issue workshops, or evening panels; however, authors may submit them for publication if they wish. The *Journal* will accept for review only papers that are in final form and conform to the requirements listed in "Information for Contributors" (in the January and April 1982 issues and available on request).

Hospital & Community Psychiatry, APA's interdisciplinary journal, is directed primarily at professional staff members in mental health facilities and agencies. *H&CP* welcomes the submission of Annual Meeting papers, either singly or with the papers of other symposium participants for consideration as a special section. All papers must be in final form, ready for blind peer review. The journal's "Information for Contributors" is published several times a year in *H&CP* and is also available on request.

It is the policy of both journals to publish only original material that has not been published elsewhere in any form and that is not being considered for publication elsewhere.

TO PARTICIPATE IN THE 1983 ANNUAL MEETING

To present a scientific paper, request a symposium, course, issue workshop, video, or film at the 1983 APA Annual Meeting in New York City, April 30-May 6, 1983, obtain a Form for Proposed Contributions in the publications display of the Membership Resource Center or the Scientific Program Office. This form was mailed to the entire membership in May.

The form contains complete instructions. However, PLEASE NOTE NOW that all proposals for the 1983 meeting must be in the Office of the Chairperson of the Scientific Program Committee by **August 16, 1982**. Otherwise they cannot and will not be processed for the Committee's consideration. Also, the full text and abstract must accompany the proposed paper submission.

CONTINUING EDUCATION CREDIT

The American Psychiatric Association is accredited by the Accreditation Council on Continuing Medical Education (ACCME) to sponsor continuing medical education for physicians, and the official Annual Meeting program, with a few exceptions, meets the criteria for continuing medical education Category I credit. One hour of credit may be claimed for each hour of participation. As an organization accredited for continuing medical education activities, the American Psychiatric Association certifies that the continuing medical education activities designated as Category I meet the criteria for Category I for the Physician's Recognition Award of the American Medical Association. Continuing medical education sessions are open to all meeting registrants.

All program activities are designated either Category I or Category II; these include courses, symposia, paper sessions, special lectures, panels, and issue workshops. Two 2-day and one 1½-day courses on Saturday-Sunday, May 15-16, six courses and nine symposia on Sunday, May 16, may also be taken for additional Category I credit. Half-day courses have been scheduled throughout the week from 8:00 A.M. to 12 Noon and/or 2:00 P.M. to 6:00 P.M. Full-day courses will be offered on Sunday from 9:00 A.M. to 5:00 P.M., and on Tuesday, Wednesday, and Thursday from 10:15 A.M. to 5:15 P.M. An additional 1½-day course will be offered on Thursday from 10:15 A.M. to 5:15 P.M., and on Friday from 8:00 A.M. to 12 Noon. All full-day courses have a one-hour break for lunch.

TAPE RECORDING POLICY

Members and guests at the Annual Meeting and news reporters are welcome to carry their own small tape recorders to any program session they wish. Larger professional tape recorders, however, will not be admitted to any sessions other than those carried by personnel representing the professional taping firm authorized to tape sessions at the meeting. APA has arranged with the American Psychiatric Press, Inc., to tape selected continuing education courses and symposia. Cassette recordings of these will be made available to all interested persons for continuing education purposes at a later date. The badges of personnel representing this firm will clearly identify them.

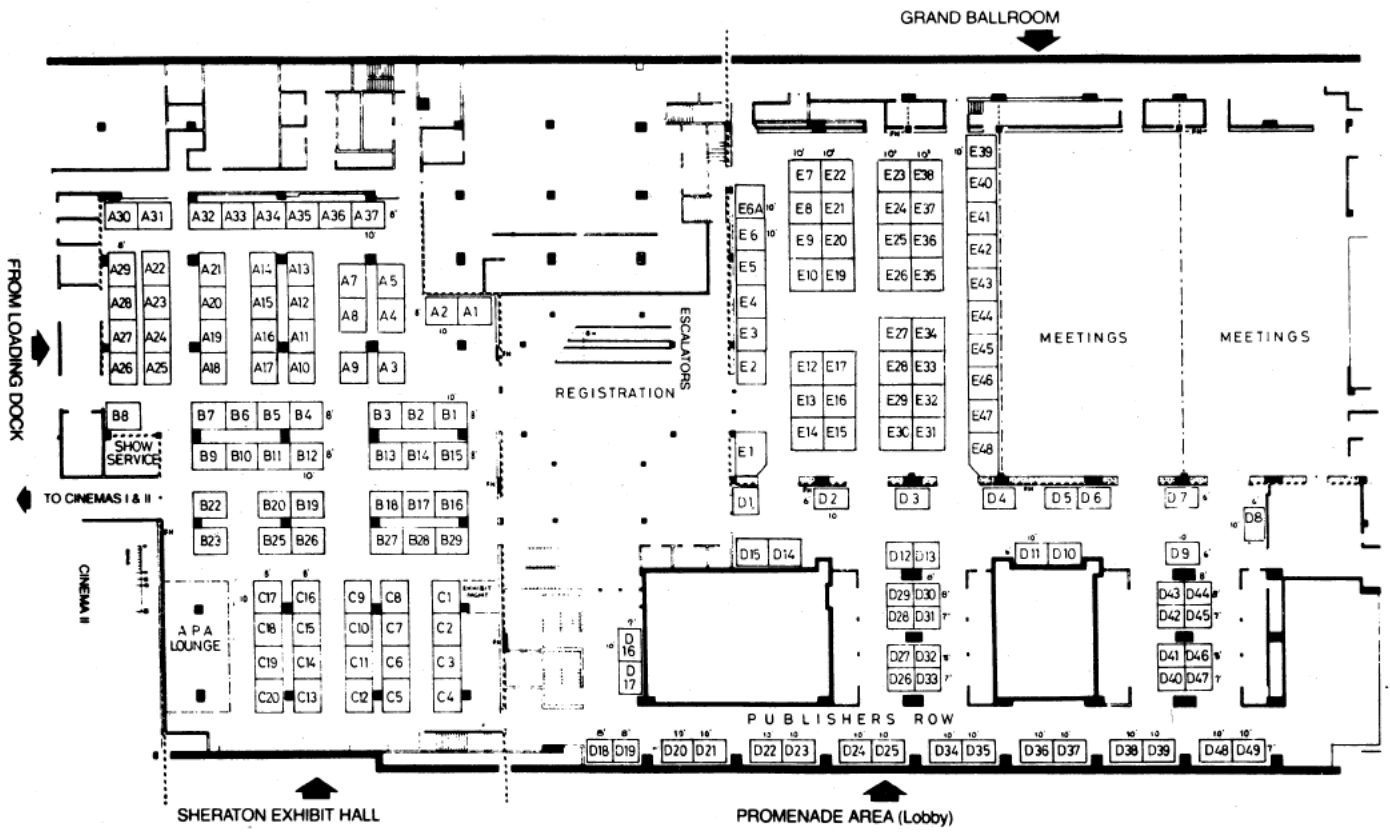

Technical Exhibits, Lower Concourse, Sheraton Centre

Scientific and Physician-Patient Educational Services Exhibits, Membership Resource Center, New Research poster sessions, Canadian Room, Royal York

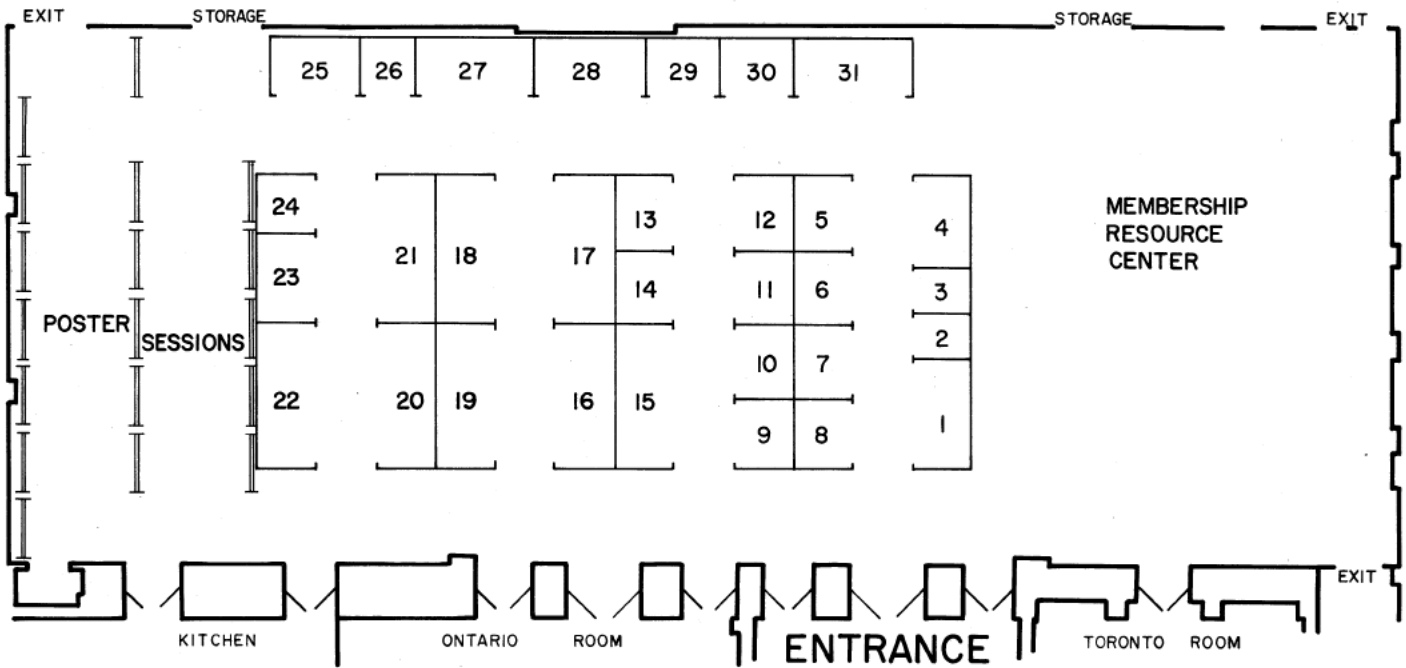

SPECIAL ACKNOWLEDGMENTS

The American Psychiatric Association expresses its deep appreciation for the support of the following:

Burroughs Wellcome Co. for a grant-in-aid for the Symposium, "The Update Symposium: New Concepts in Diagnosis and Treatment of Depression," Sunday, May 16, 11:00 A.M.-2:00 P.M.

Ciba Pharmaceuticals Company for photographic coverage of the Annual Meeting. The grant-in-aid for the McLean Hospital Symposium, "Practical Issues in Treating Affective Disorders," Sunday, May 16, 11:00 A.M.-2:00 P.M. The Convention Phone Program reports on Annual Meeting activities available daily in Toronto and nationwide.

Hoffman LaRoche, Inc. for the Benjamin Rush Lecture (Special Lecture 9) Tuesday, May 18, 2:00 P.M.-3:30 P.M.

Ives Laboratories for the Founders Award Lecture (Special Lecture 5) Tuesday, May 18, 10:30 A.M.-12 Noon.

Lederle Laboratories, the book of new research abstracts (available in the rooms where the new research papers are delivered, Monday through Thursday). For the Symposium, "Career-Related Depression," Sunday, May 16, 7:00 P.M.-10:00 P.M.

McNeil Laboratories for coffee served in the exhibitors' hospitality lounge.

Mead Johnson Pharmaceutical Division for the educational grant for the Symposium, "Anxiety and Depression in the Elderly: A Diagnostic and Management Challenge," Sunday, May 16, 7:00 P.M.-10:00 P.M. The Reception to honor Falk Fellows, APA/NIMH Fellows and APA/Mead Johnson Fellows, Sunday, May 16. "Une Soirée Extraordinaire de Mead Johnson," Monday evening, May 17. The luncheon to honor APA/Mead Johnson Fellows, Thursday, May 20.

Parke-Davis for the final dress rehearsal of *Romeo and Juliet* by The National Ballet of Canada, at the O'Keefe Centre, Tuesday, May 18, 8:00 P.M.

Pennwalt Pharmaceutical Division for a grant to the APA Scientific Program Committee in support of the first symposium open to the public, "The Threat of Nuclear War: Medical and Psychological Dimensions," Sunday, May 16, 1:00 P.M.-5:00 P.M.

Roerig Division of Pfizer Pharmaceuticals for the support of the Symposium, "Changing Trends in Psychiatric Diagnosis and Treatment," Sunday, May 16, 3:00 P.M.-6:00 P.M.

Sandoz Pharmaceuticals for the William C. Menninger Memorial Lecture (Special Lecture 3) at the Convocation, Monday, May 17, 7:30 P.M. The *APA Daily Bulletin*, published during the Annual Meeting.

Smith Kline & French Laboratories for the Adolf Meyer Lecture (Special Lecture 7) Tuesday, May 18, 12:30 P.M.-1:50 P.M. The Psychiatric Aspects of Medical Practice Lecture Series (designated in the program book). The Symposium, "Science of the Brain," Sunday, May 16, 7:00 P.M.-10:00 P.M. The 1982 Science Odyssey at the Ontario Science Centre, Tuesday, May 18, 6:30 P.M.-10:00 P.M.

Squibb Pharmaceutical Division for support of the Symposium, "Management of Schizophrenia," Sunday, May 16, 11:00 A.M.-2:00 P.M.

The Upjohn Company for an educational grant-in-aid for the Symposium, "Panic Disorders: Current Perspectives," Sunday, May 16, 3:00 P.M.-6:00 P.M.

Wyeth Laboratories for support of the Simon Bolivar Lecture (Special Lecture 17), Thursday, May 20, 10:30 A.M.-11:50 A.M.

ALLIED MEETINGS

ACADEMY OF ORTHOMOLECULAR PSYCHIATRY—Annual Scientific Symposium, Friday, May 14 and Saturday, May 15, 8:30 A.M.-5:30 P.M.; Sunday May 16, 8:30 A.M.-1:30 P.M., Four Seasons Hotel.

AMERICAN ASSOCIATION OF CHAIRMEN OF DEPARTMENTS OF PSYCHIATRY—Business Meeting, Sunday, May 16, 8:30 A.M.-5:00 P.M., Pier 5, 2nd Floor, Harbour Castle Hilton—Luncheon, Sunday, May 16, 12 Noon-1:00 P.M., Harbour Ballroom, 2nd Floor, Harbour Castle Hilton—Reception, Sunday, May 16, 6:00 P.M.-7:00 P.M., Harbour Ballroom, 2nd Floor, Harbour Castle Hilton—Dinner, Sunday, May 16, 7:00 P.M.-10:00 P.M., Pier 4, 2nd Floor, Harbour Castle Hilton.

AMERICAN ACADEMY OF CHILD PSYCHIATRY, ASSEMBLY OF REGIONAL ORGANIZATIONS—Continental Breakfast and Business Meeting, Sunday, May 16, 8:30 A.M. Wellington Room, Ground Level, Harbour Castle Hilton Convention Centre.

AMERICAN ASSOCIATION OF GENERAL HOSPITAL PSYCHIATRISTS—Luncheon, Wednesday, May 19, 12 Noon-1:30 P.M., St. Lawrence Room, 3rd Floor, Holiday Inn.

AMERICAN ACADEMY OF PSYCHIATRY AND THE LAW—Program Committee Meeting, Saturday, May 15, 8:00 P.M.-10:00 P.M., Richmond Room 1, Ground Level, Harbour Castle Hilton Convention Centre—Education Committee Meeting, Sunday, May 16, 9:00 A.M.-10:00 A.M., Yonge Room 1, Ground Level, Harbour Castle Hilton Convention Center—Bulletin Committee Meeting, Sunday, May 16, 10:00 A.M.-12 Noon, Yonge Room 2, Ground Level, Harbour Castle Hilton Convention Centre—Executive Committee Meeting, Sunday, May 16, 2:00 P.M.-6:00 P.M., Yonge Room, Ground Level, Harbour Castle Hilton Convention Centre—Executive Committee Dinner, Sunday, May 16, 6:00 P.M.-8:00 P.M., Pier 7, 2nd Floor, Harbour Castle Hilton—Business Meeting, Sunday, May 16, 8:00 P.M.-9:00 P.M., Queens Quay Room, Ground Level, Harbour Castle Hilton Convention Centre—Scientific Session, Sunday, May 16, 9:00 P.M.-11:00 P.M., Queens Quay Room, Ground Level, Harbour Castle Hilton Convention Centre.

AMERICAN ASSOCIATION FOR SOCIAL PSYCHIATRY—Executive Committee Luncheon Meeting, Monday, May 17, 12 Noon-2:00 P.M., Richmond Room, Harbour Castle Hilton Convention Centre—Long Range Planning Committee Breakfast Meeting, Tuesday, May 18, 7:00 A.M.-8:00 A.M., Richmond Room 1, Ground Level, Harbour Castle Hilton Convention Centre—General Membership Luncheon Meeting, Tuesday, May 18, 12 Noon-2:00 P.M., Bay Room, Ground Level, Harbour Castle Hilton Convention Centre.

AMERICAN ASSOCIATION OF DIRECTORS OF PSYCHIATRIC RESIDENCY TRAINING—Executive Committee Luncheon Meeting, Monday, May 17, 12 Noon-2:00 P.M., Yonge Room, Ground Level, Harbour Castle Hilton Convention Centre—Reception and Business Meeting, Tuesday, May 18, 6:00 P.M.-8:00 P.M., Pier 4, 2nd Floor, Harbour Castle Hilton.

AMERICAN ASSOCIATION OF PSYCHIATRIC ADMINISTRATORS—Luncheon Meeting, Tuesday, May 18, 12 Noon-2:00 P.M., Upper Canada Room, 18th Floor, Royal York.

AMERICAN ASSOCIATION OF PSYCHIATRISTS FROM INDIA—Reception and Business Meeting, Tuesday, May 18, 5:30 P.M.-7:30 P.M., Room 625, 6th Floor, Harbour Castle Hilton.

AMERICAN ASSOCIATION OF PSYCHOANALYTIC PHYSICIANS—Luncheon, Sunday, May 16, 12:30 P.M.-4:30 P.M., St. Lawrence Room, 3rd Floor, Holiday Inn.

AMERICAN MEDICAL WOMEN'S ASSOCIATION—Luncheon for Women Psychiatrists, Wednesday, May 19, 12 Noon-2:00 P.M., Saskatchewan Room, Main Mezzanine, Royal York.

AMERICAN SOCIETY FOR ADOLESCENT PSYCHIATRY—Annual Meeting, Friday, May 14 through Sunday, May 16, King Edward Hotel.

AMERICAN SOCIETY OF PHYSICIAN ANALYSTS—Scientific Meeting, Saturday, May 15, 1:00 P.M.-5:30 P.M., Manitoba Room, Main Mezzanine, Royal York—Dinner Meeting, Saturday, May 15, 6:30 P.M.-9:30 P.M., Algonquin Room, Main Mezzanine, Royal York.

ARMY ALUMNI PSYCHIATRISTS MEETING—Reception, Tuesday, May 18, 6:00 P.M.-8:00 P.M., Mackenzie King Room, 2nd Floor, Ramada Inn.

ASSOCIATION OF KOREAN-AMERICAN PSYCHIATRISTS—Annual Business Meeting, Thursday, May 20, 12 Noon-2:00 P.M., Pier 9, 2nd Floor, Harbour Castle Hilton.

ASSOCIATION OF MENTAL HEALTH CLERGY—Professional Meetings, Monday, May 17, 1:30 P.M.-5:00 P.M.; Tuesday, May 18, through Thursday, May 20, 9:00 A.M.-12 Noon and 2:00 P.M.-5:00 P.M., The Bond Place Hotel—Presidential Reception, Tuesday, May 18, 6:00 P.M.-7:30 P.M., The Bond Place Hotel—Boison Banquet, Wednesday, May 19, 12:15 P.M.-2:00 P.M., The Bond Place Hotel.

BLACK PSYCHIATRISTS OF AMERICA—Meeting, Saturday, May 15, 9:00 A.M.-5:00 P.M., Pier 2, 2nd Floor, Harbour Castle Hilton—Reception, Saturday, May 15, 8:00 P.M.-1:00 A.M., Pier 3, 2nd Floor, Harbour Castle Hilton—Meeting, Sunday, May 16, 9:00 A.M.-5:00 P.M., Pier 2, 2nd Floor, Harbour Castle Hilton.

CHRISTIAN MEDICAL SOCIETY (PSYCHIATRY SECTION)—Retreat, Saturday, May 15, 12 Noon-9:00 P.M. and Sunday, May 16, 9:00 A.M.-2:00 P.M., Westin Hotel—Breakfast Meetings, Monday, May 17 through Thursday, May 20, 7:00 A.M.-8:30 A.M., Westin Hotel—Spouses Coffee, Monday, May 17, 10:00 A.M.-11:30 A.M., Westin Hotel—Spouses' Luncheon, Tuesday, May 18, 12 Noon, Westin Hotel—Banquet, Wednesday, May 19, 6:00 P.M., Westin Hotel.

INTERNATIONAL PSYCHIATRIC ASSOCIATION FOR THE ADVANCEMENT OF ELECTROTHERAPY—Business Meeting, Sunday, May 16, 1:00 P.M.-5:00 P.M., Richmond Room, Ground Level, Harbour Castle Hilton Convention Centre.

NATIONAL ASSOCIATION OF VETERANS ADMINISTRATION CHIEFS OF PSYCHIATRY—Business Meeting, Monday, May 17, 5:30 P.M.-7:30 P.M., Salon B, Convention Floor, Royal York.

NATIONAL GUILD OF CATHOLIC PSYCHIATRISTS—Business Meeting, Sunday, May 16, 8:30 A.M.-12 Noon, Richmond Room 1, Ground Level, Harbour Castle Hilton Convention Centre—Annual Scientific Meeting, Sunday, May 16, 12:30 P.M.-5:00 P.M., Bay Room, Ground Level, Harbour Castle Hilton Convention Centre.

NORTH AMERICAN SOCIETY OF THE ROYAL COLLEGE OF PSYCHIATRISTS—Reception and Business Meeting, Monday, May 17, 5:30 P.M.-7:30 P.M., York Room, Main Mezzanine, Royal York.

PAKISTAN PSYCHIATRIC SOCIETY (North American Chapter)—Luncheon Meeting, Tuesday, May 18, 12 Noon-2:00 P.M., Pier 9, 2nd Floor, Harbour Castle Hilton.

PHILIPPINE PSYCHIATRISTS IN AMERICA—Business Meeting Luncheon, Tuesday, May 18, 12 Noon-2:00 P.M., International Chinese Restaurant, 421 Dundas Street West.

SOUTHERN PSYCHIATRIC ASSOCIATION—Council Luncheon Meeting, Monday, May 17, 1:00 P.M.-2:00 P.M., Peel Room, Mezzanine, Sheraton Centre.

TURKISH AMERICAN NEURO-PSYCHIATRIC ASSOCIATION, INC.—Business Meeting, Tuesday, May 18, 5:30 P.M.-6:00 P.M., Robert L. Borden Room, 2nd Floor, Ramada Inn—Reception, Tuesday, May 18, 6:00 P.M.-7:00 P.M., Richard B. Bennett Room, 2nd Floor, Ramada Inn.

APA ACTIVITIES AND COMMITTEE MEETINGS

THURSDAY, MAY 13

Assembly Rules Committee—Dinner Meeting, 6:30 P.M., York Room, Mezzanine, Sheraton Centre.

Assembly Minority Representatives—Dinner Meeting, 7:30 P.M., Peel Room, Mezzanine, Sheraton Centre.

FRIDAY, MAY 14

Assembly Committee and Task Forces—Meetings, 9:00 A.M., Sheraton Centre.

Assembly Executive Committee—Luncheon Meeting, 11:00 A.M., Norfolk Room, Mezzanine, Sheraton Centre.

Assembly—First Plenary Session, 1:00 P.M., Dominion Ballroom, 2nd Floor, Sheraton Centre.

Assembly Area Councils—Meetings, 3:00 P.M., Sheraton Centre.

Assembly Executive Committee—Reception and Dinner, 6:30 P.M., Windsor Room, Mezzanine, Sheraton Centre.

SATURDAY, MAY 15

Assembly—Breakfast, 7:00 A.M., Grand Ballroom West, Lower Concourse, Sheraton Centre.

Assembly—Issue Workshops, 8:00 A.M., Sheraton Centre.

Assembly—Second Plenary Session, 10:00 A.M., Dominion Ballroom, 2nd Floor, Sheraton Centre.

Assembly—Luncheon, 12:30 P.M., Grand Ballroom West, Lower Concourse, Sheraton Centre.

Assembly—Third Plenary Session, 1:30 P.M., Dominion Ballroom, 2nd Floor, Sheraton Centre.

Assembly Area Councils—Meetings, 3:00 P.M., Sheraton Centre.

SUNDAY, MAY 16

Assembly—Continental Breakfast, 7:00 A.M., Dominion Ballroom Foyer, 2nd Floor, Sheraton Centre.

Committee on Spouses Activities—Breakfast Meeting, 8:30 A.M., Sheraton Centre.

Assembly—Fourth Plenary Session, 9:00 A.M., Dominion Ballroom, 2nd Floor, Sheraton Centre.

National Advisory Committee to CHAMPUS Project—Meeting, 9:00 A.M., St. Andrew Room, 3rd Floor, Holiday Inn.

InterAmerican Council of Psychiatric Associations—Luncheon Meeting, 10:00 A.M., Algoma Room, Mezzanine, Sheraton Centre.

APA Board of Trustees and Assembly—Joint Luncheon, 12 Noon, Grand Ballroom Center, Lower Concourse, Sheraton Centre.

APA Retirement Plan Committee—Luncheon meeting, 12 Noon, Sheraton Centre.

APA Board of Trustees—Meeting, 1:00 P.M., Civic Ballroom, 2nd Floor, Sheraton Centre.

NAC/CHAMPUS Peer Reviewers—Meeting, 2:00 P.M., Windsor Room, Sheraton Centre.

Task Force On Psychiatry and Family Therapy—Dinner Meeting, 5:00 P.M., Sheraton Centre.

American Journal of Psychiatry Editorial Board—Reception and Dinner Meeting, 6:00 P.M., Peel Room, Mezzanine, Sheraton Centre.

Council On International Affairs—Hospitality Suite, 6:00 P.M., Norfolk Room, Mezzanine, Sheraton Centre.

Committee On Administrative Psychiatry—Reception and Dinner: Reception, 6:30 P.M., St. Patrick Room South; Dinner, 7:00 P.M., St. Patrick Room North, 3rd Floor, Holiday Inn.

MONDAY, MAY 17

Committee On Graduate Education—Breakfast Meeting, 7:00 A.M., Sheraton Centre.

Ad Hoc Committee On Psychiatrist Leadership in Public Mental Health Programs—Breakfast Meeting, 7:00 A.M., Sheraton Centre.

District Branch Chairmen, Committees On the Impaired Physician—Meeting, 7:30 A.M., Peel Room, Mezzanine, Sheraton Centre.

TUESDAY, MAY 18

APA/NIMH Fellows and Alumni Fellows—Breakfast, 7:00 A.M., Saskatchewan Room, Main Mezzanine, Royal York

Committee On Medical Student Education—Breakfast Meeting, 7:00 A.M., Sheraton Centre.

Foundations' Fund Prize Board—Breakfast Meeting, 7:30 A.M., Sheraton Centre.

Committee On Grants and Awards—Breakfast Meeting, 7:30 A.M., Sheraton Centre.

Committee On International Abuse of Psychiatry and Psychiatrists—Breakfast Meeting, 7:30 A.M., Algoma Room, Mezzanine, Sheraton Centre.

Council On Research—Luncheon Meeting, 11:45 A.M., Sheraton Centre.

Committee of Hispanic Psychiatrists—Luncheon Meeting, 12 Noon, Sheraton Centre.

Committee On Continuing Education—Luncheon Meeting, 12 Noon, Sheraton Centre.

Council On Internal Organization—Luncheon Meeting, 12 Noon, Algoma Room, Mezzanine, Sheraton Centre.

Committee On Alcoholism—Luncheon Meeting, 12 Noon, Sheraton Centre.

Task Force On Fellowships and Career Development In Geriatric Psychiatry—Luncheon Meeting, 12 Noon, Sheraton Centre.

Committee On Member Life, Accident and Health Insurance—Luncheon Meeting, 12 Noon, Sheraton Centre.

Task Force On Ethnocentricity Among Psychiatrists—Luncheon Meeting, 12 Noon, Sheraton Centre.

Council On National Affairs—Luncheon Meeting, 12 Noon, Pier 6, 2nd Floor, Harbour Castle Hilton.

Council On Psychiatric Services—Luncheon Meeting, 12 Noon, Wellington Room, Ground Level, Harbour Castle Hilton Convention Centre.

Committee On Abuse and Misuse of Psychiatry in the U.S.—Luncheon Meeting, 12 Noon, Richmond Room 1, Ground Level, Harbour Castle Hilton Convention Centre.

Committee of Residents—Luncheon Meeting, 12 Noon, Richmond Room 2, Ground Level, Harbour Castle Hilton Convention Centre.

Task Force On Treatment and Education—Luncheon Meeting, 12 Noon, Yonge Room 1, Ground Level, Harbour Castle Hilton Convention Centre.

Committee of Asian-American Psychiatrists—Luncheon Meeting, 12 Noon, Yonge Room 2, Ground Level, Harbour Castle Hilton Convention Centre.

President's Spouse Luncheon—12 Noon, Floating World, Concourse, Holiday Inn.

Task Force On Communication Between APA/ABPN—Luncheon Meeting, 12 Noon, St. Lawrence Room, 3rd Floor, Holiday Inn.

Task Force On Terrorism and Its Victims—Luncheon Meeting, 12:30 P.M., St. Andrew Room, 3rd Floor, Holiday Inn.

Committee of Black Psychiatrists—Meeting, 5:00 P.M., Richmond Room 1, Ground Level, Harbour Castle Hilton Convention Centre.

Task Force On Seclusion and Restraint—Dinner Meeting, 5:00 P.M., Richmond Room 2, Ground Level, Harbour Castle Hilton Convention Centre.

APA/NIMH Fellows—Meeting, 5:00 P.M., Oxford Room, Mezzanine, Sheraton Centre.

Committee On Women—Dinner Meeting, 5:30 P.M., Yonge 1, Ground Level, Harbour Castle Hilton Convention Centre.

American Psychiatric Press, Inc.—Reception, 6:00 P.M., Dominion Ballroom South, 2nd Floor, Sheraton Centre.

WEDNESDAY, MAY 19

Committee on the Chronically Mentally Ill—Breakfast Meeting, 7:30 A.M., Pier 9, 2nd Floor, Harbour Castle Hilton.

Committee On Psychiatry and Primary Care Education—Breakfast Meeting, 7:30 A.M., Sheraton Centre.

Committee On the Impaired Physician—Breakfast Meeting, 7:30 A.M., Wellington Room 1, Ground Level, Harbour Castle Hilton Convention Centre.

Council On Standards of Practice and Funding Mechanisms—Meeting, 10:00 A.M., Sheraton Centre.

Committee On Self-Study Materials—Luncheon Meeting, 12 Noon, Sheraton Centre.

Committee On Rehabilitation—Luncheon Meeting, 12 Noon, Sheraton Centre.

Committee on Emerging Issues—Meeting, 12 Noon, Sheraton Centre.

Committee On Psychiatry and Foreign Affairs—Luncheon Meeting, 12 Noon, Sheraton Centre.

Committee To Coordinate H&CP Services, Journal and Institute—Luncheon Meeting, 12 Noon, Sheraton Centre.

Council On Aging—Luncheon Meeting, 12 Noon, Sheraton Centre.

Committee On Financing Mental Health Care—Luncheon Meeting, 12 Noon, Sheraton Centre.

Committee On Confidentiality—Luncheon Meeting, 12 Noon, Wellington Room 1, Ground Level, Harbour Castle Hilton Convention Centre.

Committee of Foreign Medical Graduates—Luncheon Meeting, 12 Noon, Wellington Room 2, Ground Level, Harbour Castle Hilton Convention Centre.

Committee of Hispanic Psychiatrists—Caucus and Business Meeting, 12 Noon, Commonwealth Ballroom West, 3rd Floor, Holiday Inn.

Joint Commission on Public Affairs—Meeting, 4:00 P.M., Sheraton Centre.

District Branch Presidents-Elect—Dutch Treat Luncheon, 12 Noon, Prince Edward Island Room, Main Mezzanine, Royal York.

APA/NIMH Fellowship Program—Meeting, 5:00 P.M., Prince Edward Island Room, Main Mezzanine, Royal York.

Committee On American Indian and Alaskan Native Psychiatrists—Meeting, 5:00 P.M., Sheraton Centre.

Falk Fellows Business Meeting—5:30 P.M., Wellington Room, Ground Level, Harbour Castle Hilton Convention Centre.

"Tu Casa" Reception—6:00 P.M., Commonwealth Ballroom West, 3rd Floor, Holiday Inn.

Council On Governmental Policy and Law—Dinner Meeting, 6:00 P.M., Pier 6, 2nd Floor, Harbour Castle Hilton.

Commission On Judicial Action—Dinner Meeting, 7:00 P.M., Sheraton Centre.

Council On International Affairs—Dinner Meeting, 7:30 P.M., St. George Room, 3rd Floor, Holiday Inn.

THURSDAY, MAY 20

Committee on Peer Review—Breakfast Meeting, 7:00 A.M., Manitoba Room, Main Mezzanine, Royal York.

Task Force On Psychiatric Emergency Care Issues—Luncheon Meeting, 12 Noon, Algoma Room, Mezzanine, Sheraton Centre.

H&CP Editorial Board—Luncheon Meeting, 12 Noon, St. Lawrence Room, 3rd Floor, Holiday Inn.

Asian-American Caucus—Meeting, 12 Noon, Upper Canada Room, 18th Floor, Royal York.

Committee of Asian-American Psychiatrists—Reception, 6:00 P.M., Commonwealth Ballroom West, 3rd Floor, Holiday Inn.

Council On Medical Education and Career Development—Luncheon Meeting, 12 Noon, Wellington Room, Ground Level, Harbour Castle Hilton Convention Centre.

FRIDAY, MAY 21

Committee On Chronically Ill and Emotionally Handicapped Children—Breakfast Meeting, 7:30 A.M., Sheraton Centre.

OTHER ACTIVITIES AND SOCIAL FUNCTIONS

SATURDAY, MAY 15

Lenox Hill Hospital Psychotherapy Program—Conference and Teaching Seminar, 9:00 A.M.-4:00 P.M., Tudor Rooms 7, 8 & 9, Main Mezzanine, Royal York.

MONDAY, MAY 17

Canadian District Branches—Reception, 5:30 P.M.-7:30 P.M., Essex Room, Mezzanine, Sheraton Centre.

Caucus of Gay, Lesbian and Bisexual Members of the APA—General Meeting, 5:30 P.M.-7:00 P.M., Lester B. Pearson Room, 2nd Floor, Ramada Inn.

Clinical Psychiatry News—Business Meeting and Breakfast, 7:30 A.M.-9:00 A.M., Wellington Room 1, Ground Level, Harbour Castle Hilton Convention Centre.

Colorado Psychiatric Hospital Alumni Association—Reception, 5:30 P.M.-7:30 P.M., Windsor Room, Mezzanine, Sheraton Centre.

Directions in Psychiatry Editorial Board—Breakfast Meeting, 7:30 A.M.-9:30 A.M., Yonge Room, Ground Level, Harbour Castle Hilton Convention Centre.

Downstate Medical Center—State University of New York—Reception, 5:30 P.M.-7:00 P.M., St. Patrick Room, 3rd Floor, Holiday Inn.

Illinois State Psychiatric Alumni Association—Business Meeting, 5:00 P.M.-6:00 P.M., Robert L. Borden Room, 2nd Floor, Ramada Inn—Reception, 6:00 P.M.-7:30 P.M., Rainbow Room, 23rd Floor, Ramada Inn.

Institute of the Pennsylvania Hospital—Reception, 5:30 P.M.-7:00 P.M., Terrace Room, 3rd Floor, Holiday Inn.

Jefferson Medical College Alumni Association—Reception, 6:00 P.M.-7:30 P.M., Pier 9, 2nd Floor, Harbour Castle Hilton.

Journal of Psychiatric Education—Business Meeting, 5:30 P.M.-7:30 P.M., St. Andrew Room, 3rd Floor, Holiday Inn.

Loyola University Psychiatry Training Program—Reception, 6:00 P.M., Toronto Room, Convention Floor, Royal York.

Massachusetts Mental Health Center—Reception, 5:30 P.M.-7:30 P.M., Upper Canada Room, 18th Floor, Royal York.

New Jersey Psychiatric Association—Reception, Monday, May 17, 5:30 P.M.-7:30 P.M., St. George Room, 3rd Floor, Holiday Inn.

New York Hospital—Cornell Medical Center Department of Psychiatry, Payne Whitney Psychiatric Clinic—Westchester Division—Reception, 5:30 P.M.-7:30 P.M., Grand Ballroom Center, Lower Concourse, Sheraton Centre.

New York State Psychiatric Institute—Presbyterian Hospital Alumni Association—Reception, 5:30 P.M.-7:30 P.M., Commonwealth Ballroom West, 2nd Floor, Holiday Inn.

Pennwalt Pharmaceuticals—Hospitality, 5:00 P.M.-7:30 P.M., Aloha Lagoon, 3rd Floor, Sheraton Centre.

Radical Caucus of Members of the APA—Open Meeting, 5:30 P.M.-7:30 P.M., Tudor Room 9, Main Mezzanine, Royal York.

St. Louis University Medical Alumni—Reception, 6:00 P.M.-7:30 P.M., Norfolk Room, Mezzanine, Sheraton Centre.

UCLA Neuropsychiatric Institute—Reception for Faculty, Alumni, Students and Friends, 5:30 P.M.-7:00 P.M., Salon A, Convention Floor, Royal York.

Une Soirée Extraordinaire de Mead Johnson, 10:00 P.M.-12 Midnight, Frontenac Ballroom, Ground Level, Harbour Castle Hilton Convention Centre. All Annual Meeting Registrants are invited to attend.

University of Cincinnati Department of Psychiatry Alumni—Reception, 5:30 P.M.-7:00 P.M., Library Room, Main Mezzanine, Royal York.

University of Texas Health Science Center at San Antonio, Psychiatric Alumni Association—Reception, 6:00 P.M.-7:30 P.M., St. David Room, 3rd Floor, Holiday Inn.

University of Vermont Alumni and Maine Medical Center Reception, 5:30 P.M.-7:30 P.M., York Room, Main Mezzanine, Royal York.

Yale Alumni in Psychiatry—Reception, 5:30 P.M.-7:30 P.M., Ontario Room, Convention Floor, Royal York.

TUESDAY, MAY 18

Americans for Mental Health Affiliation with Israel—Business Meeting, 5:00 P.M.-8:00 P.M., Confederation Room 6, Main Mezzanine, Royal York.

Anclote Manor Hospital—Reception, 6:30 P.M.-8:00 P.M., Essex Room, Mezzanine, Sheraton Centre.

Arabic Speaking Psychiatrists—Reception, 5:30 P.M.-7:30 P.M., Pier 6, 2nd Floor, Harbour Castle Hilton.

Brown University/Butler Hospital—Reception, 5:30 P.M.-7:00 P.M., Harbour Ballroom Salon B, 2nd Floor, Harbour Castle Hilton.

Case Western Reserve University—Reception, 5:30 P.M.-7:30 P.M., Tudor Room 9, Main Mezzanine, Royal York.

Caucus of Gay, Lesbian and Bisexual Members of the APA—Group Discussions, 12 Noon-2:00 P.M., Board Rooms, 3rd Floor, Ramada Inn—Business Meeting, 5:30 P.M.-7:00 P.M., Lester B. Pearson Room, 2nd Floor, Ramada Inn.

Duke University Department of Psychiatry and Highland Hospital Alumni & Friends—Reception, 6:00 P.M.-7:30 P.M., Grand Ballroom Center, Lower Concourse, Sheraton Centre.

Albert Einstein College of Medicine and Montefiore Hospital & Medical Center New York—Reception, 5:30 P.M.-7:30 P.M., Salon B, Convention Floor, Royal York.

Georgetown University Department of Psychiatry—Reception, 5:30 P.M.-7:30 P.M., Pier 9, 2nd Floor, Harbour Castle Hilton.

Hahnemann Medical College Alumni Association—Reception, 5:30 P.M.-7:30 P.M., John C. Diefenbaker Room, 2nd Floor, Ramada Inn.

Hillside Journal of Clinical Psychiatry—Editorial Board Meeting, 12 Noon-2:00 P.M., Prince Edward Island Room, Main Mezzanine, Royal York.

Indiana University School of Medicine Alumni Association—Reception, 5:30 P.M.-7:00 P.M., St. George Room, 3rd Floor, Holiday Inn.

Institute of Living—Reception, 5:30 P.M.-7:30 P.M., Grand Ballroom West, Lower Concourse, Sheraton Centre.

New York University—Bellevue Medical Center—Reception, 5:30 P.M.-7:30 P.M., Salon A, Convention Floor, Royal York.

National Ballet of Canada, Dress Rehearsal, Romeo and Juliet, 8:00 P.M., O'Keefe Centre, Front Street and Yonge. Complimentary ticket information will be published in *APA Daily Bulletin* and on posters (Sponsored by Parke-Davis).

Henry Phipps Psychiatric Clinic Alumni—Reception, 6:00 P.M.-8:00 P.M., Commonwealth Ballroom Center, 2nd Floor, Holiday Inn.

1982 Science Odyssey, Ontario Science Center, 6:30 P.M.-10:00 P.M. Transportation provided. Tickets will be distributed on a first-come, first-served basis: Sunday, May 16, 9:00 A.M.-5:00 P.M. and Monday, May 17, 9:00 A.M. until supply is depleted, Concert Hall, Royal York (Sponsored by Smith Kline & French Laboratories).

University of Chicago and Michael Reese Hospital Department of Psychiatry—Reception, 5:30 P.M.-7:30 P.M., Dominion Ballroom North, 2nd Floor, Sheraton Centre.

University of Minnesota Resident's Association—Reception, 5:30 P.M.-7:30 P.M., Wellington Room, Ground Level, Harbour Castle Hilton Convention Centre.

University of North Carolina at Chapel Hill & Medical University of South Carolina Departments of Psychiatry Alumni—Reception, 5:30 P.M.-7:30 P.M., Commonwealth Ballroom East, 2nd Floor, Holiday Inn.

University of Rochester, Department of Psychiatry Alumni and Friends—Reception, 6:00 P.M.-8:00 P.M., Terrace Room, 3rd Floor, Holiday Inn.

University of South Florida Department of Psychiatry—Reception, 5:30 P.M.-7:30 P.M., Toronto Room, Convention Floor, Royal York.

University of Wisconsin Department of Psychiatry—Reception, 6:00 P.M.-8:00 P.M., Queens Quay Room, Ground Level, Harbour Castle Hilton Convention Centre.

Vanderbilt Medical Alumni Association—Reception, 5:30 P.M.-7:00 P.M., Library Room, Main Mezzanine, Royal York.

Washington University Medical Alumni Association—Reception, 6:00 P.M.-7:30 P.M., Rainbow Room, 23rd Floor, Ramada Inn.

Wayne State University and Lafayette Clinic—Reception, 6:00 P.M.-8:00 P.M., Starlight Room, 23rd Floor, Ramada Inn.

WEDNESDAY, MAY 19

APA Chinese Members and Friends—Dinner Party, 6:00 P.M., International Chinese Restaurant, 421 Dundas Street West (near Spadina Avenue). Please leave names and number of participants for Dr. Shao-Chi Yu at the Message Center by Tuesday, May 18.

Caucus of Gay, Lesbian and Bisexual Members of the APA—Group Discussions, 12 Noon-2:00 P.M., Board Rooms, 3rd Floor, Ramada Inn.

Institute of Psychiatry and Human Behavior, University of Maryland School of Medicine—Reception, 6:00 P.M.-8:00 P.M., Harbour Ballroom Salon B, 2nd Floor, Harbour Castle Hilton.

Massachusetts General Hospital Department of Psychiatry—Reception, 5:30 P.M.-7:00 P.M., Essex Room, Mezzanine, Sheraton Centre.

Ohio State University Alumni Association of the Department of Psychiatry—Reception, 5:30 P.M.-7:30 P.M., Pier 9, 2nd Floor, Harbour Castle Hilton.

Psychiatrists for ERA—Reception, 5:30 P.M.-7:30 P.M., Toronto Room, Convention Floor, Royal York.

Radical Caucus of Members of the APA—Open Meeting, 12 Noon-2:00 P.M., Confederation Room 6, Main Mezzanine, Royal York.

University of California, Davis School of Medicine, Department of Psychiatry—Reception, 6:00 P.M.-7:30 P.M., Terrace Room, 3rd Floor, Holiday Inn.

THURSDAY, MAY 20

Caucus of Gay, Lesbian and Bisexual Members of the APA—Luncheon Meeting, 12 Noon-2:00 P.M., Starlight Room, 23rd Floor, Ramada Inn—Business Meeting, 5:30 P.M.-7:00 P.M., Lester B. Pearson Room, 2nd Floor, Ramada Inn.

FRIDAY, MAY 21

Caucus of Gay, Lesbian and Bisexual Members of the APA—General Meeting, 12 Noon-2:00 P.M., Starlight Room, 23rd Floor, Ramada Inn.

SCIENTIFIC AND PHYSICIAN-PATIENT EDUCATIONAL SERVICES EXHIBITS

SCIENTIFIC EXHIBITS

COMMUNITY TREATMENT PROGRAM—UTILIZATION OF FLUPHENAZINE DECANOATE AS AN ALTERNATIVE TO PSYCHIATRIC HOSPITALIZATION (Booth 12)

John F. Simmons, M.D., Los Angeles, CA

To describe a multidisciplinary continuing care program which has functioned over the past two years to reduce hospitalization of psychotic patients.

TRICYCLIC EFFECTS ON CHRONIC PAIN, DEPRESSION AND SERUM OPIOIDS (Booth 4)

Charles P. Neumann, M.D., Tucson, AZ

This study compared chronic pain patients' serum levels of doxepin, desmethyldoxepin (vs. placebo), endorphins, and enkephalins with depression, pain, and sleep indices.

TREATMENT OF SEIZURE DISORDERS OF CHILDHOOD (Booth 28)

Richard J. Schain, M.D., Kenwood, CA

Two major studies are depicted which revealed the usefulness of carbamazepine in the management of childhood seizure disorders.

A MULTICENTER STUDY OF ONCE DAILY BEDTIME DOSING OF HALAZEPAM (Booth 11)

L. L. Monroe, M.D., Kenilworth, NJ

Halazepam and clorazepate were evaluated in 390 patients receiving the medication at bedtime with anxiety neurosis in a placebo controlled, double-blind, paralleled, multicenter study of six investigators. Results of this study are reported.

NEUROLEPTIC TREATMENT OF MENTALLY RETARDED SCHIZOPHRENIC PATIENTS (Booth 23)

Frank J. Menolascino, M.D., Omaha, NB

This exhibit presents findings from a clinical study involving mentally retarded patients, who are also schizophrenic.

IDENTIFICATION OF MOVEMENT DISORDERS AND THEIR CORRELATION TO NEUROLEPTIC MEDICATION (Booth 22)

Joseph DeVeaugh-Geiss, M.D., Cazenovia, NY

Two hundred and fifty (250) psychiatric patients were examined for long-term movement disorders utilizing the abnormal involuntary movement scale (AIMS). A complete medication history, including drug, dose and duration of treatment, was obtained for each patient. The majority of these patients had received anti-psychotic drugs in the past.

SLEEP INDUCING AGENTS: THEIR PHARMACOKINETIC ASPECTS, THEIR PROPER USAGE AND THEIR EFFECTS ON SLEEP DISTURBANCES (Booth 21)

Sheldon H. Preskorn, M.D., Kansas City, KS

To present pharmacokinetic properties of sleep inducing agents, their clinical effects and the use of sedative hypnotic agents in caring for patients with sleep disorders.

DRUG INDUCED LONG-TERM MOVEMENT DISORDERS: AN EPIDEMIOLOGIC REVIEW (Booth 20)

Richard Borison, M.D., Augusta, GA

To review the epidemiologic data concerning the long-term adverse effects of neuroleptic agents with regard to long-term movement disorders utilizing clinical, clinical pharmacologic and pharmacologic data.

LONG-TERM DRUG INDUCED MOVEMENT DISORDERS DURING AND FOLLOWING TREATMENT WITH HALOPERIDOL, HALOPERIDOL BIPERIDEN, THIORIDAZINE, AND CLOZAPINE (Booth 18)

J. Gerlach, M.D., Roskilde, Denmark

A discussion of the problem of tardive dyskinesia in 16 elderly psychiatric patients with irreversible tardive dyskinesia will be presented.

ISSUES IN GERIATRIC PSYCHIATRY (Booth 10)

William Gershell, M.D., New York, NY

This exhibit will contrast changes in normal aging to those of patients showing a decline in mental capacities. The role of the doctor/patient relationship is specifically outlined as well as an elucidation of viable therapeutic goals. Fifteen major geropsychiatric issues are briefly outlined and discussed.

ENVIRONMENTAL IMPACT ON DISTURBED MENTALLY RETARDED CHILDREN (Booth 19)

Irene Jakab, M.D., Ph.D., Pittsburgh, PA

To demonstrate that the impact of human and environmental factors can significantly effect the spontaneous choice of play space in severely disturbed mentally retarded children. Videotape recordings will be presented in this exhibit.

DOUBLE-BLIND COMPARISON OF DOXEPIN AND DESIPRAMINE IN PATIENTS WITH PRIMARY AFFECTIVE DISORDER (Booth 31)

Jay D. Amsterdam, M.D., Philadelphia, PA

This exhibit presents results of the first comparative study of doxepin vs desipramine in carefully diagnosed endogenous depressives. This study is believed to be the first systematic study of plasma tricyclic levels vs clinical response for these two drugs.

GUIDELINES FOR THE SYMPTOMATIC RELIEF OF INSOMNIA: A NEW PHARMACOLOGIC APPROACH (Booth 17)

Thomas Roth, Ph.D., Detroit, MI

To define the various disorders of difficulty initiating and maintaining sleep. To review the basic pharmacokinetic and pharmacodynamic properties of hypnotics. To present guidelines to clinicians for the appropriate and inappropriate use of hypnotics.

LITHIUM-INDUCED NEPHROTOXICITY (Booth 13)

Paul J. Perry, Ph.D., Iowa City, IA

The purpose of this exhibit is threefold: 1) to provide an update of the risk of lithium-induced nephrotoxicity; 2) to provide a simplified protocol for monitoring renal function for patients receiving prophylactic lithium; and 3) to contrast the nephrotoxic risk of standard-release lithium to slow-release lithium.

THE USE OF PHYSICAL RESTRAINTS IN PSYCHIATRY (Booth 25)

Joseph T.D. Glaister, M.D., Toronto, Ont., Canada

To portray the historical perspective of this modality of control in psychiatry and the extent of the current usage, including the attitudes of patients and staff.

BUPROPRION: A NEW CHEMICAL ENTITY IN DEPRESSION (Booth 16)

J. Feighner, M.D., Encinitas, CA

To describe and discuss a new chemical entity (Bupropion) that has been found useful in treating depressive illness.

THE FIRST WOMEN PHYSICIANS IN AMERICA (Booth 7)

Selma H. Calmes, M.D., Los Angeles, CA

Many are not aware of the long and rich history of women in medicine. By use of photos and text, this exhibit documents the presence of women physicians in Ancient Greece, Rome, the Middle Ages, and Colonial America and then the re-entry of women into medicine in the mid-19th Century.

TREATMENT OF DEPRESSION WITH MAPROTILINE (Booth 1)

Christiaan D. van der Velde, M.D., Norwich, CT

The purpose of this exhibit is to demonstrate the safety and efficacy of a new tetracyclic antidepressant (Maprotiline) compared to imipramine in depressed patients.

PHYSICIAN-PATIENT EDUCATIONAL SERVICES EXHIBITS

(formerly Institutional Exhibits)

UNIVERSITY OF TORONTO, DEPARTMENT OF PSYCHIATRY (Foyer, Canadian Room)
Mortimer Mamelak, M.D., Toronto, Ont., Canada

A booth depicting the clinical, educational and research activities of the University of Toronto, Department of Psychiatry.

U.S. COMMITTEE FOR PREVENTION AND TREATMENT OF DEPRESSION (Booth 8)

Fritz A. Freyhan, M.D., Washington, DC

The main purpose of the U.S. Committee for Prevention and Treatment of Depression is to provide up-to-date information on diagnosis and treatment of depression to non-psychiatrist physicians. Since depressive disorders are by far the most frequent psychiatric illnesses, the majority of patients suffering from depression, and particularly from masked depressions, are seen by non-psychiatrist physicians.

THE INTERNATIONAL PSYCHIATRIC ASSOCIATION FOR THE ADVANCEMENT OF ELECTROTHERAPY (Booth 27)

Gary C. Aden, M.D., San Diego, CA

To illustrate the importance of electrotherapy as a treatment modality.

MEDICAL CONSULTANT STAFF, OFFICE OF DISABILITY PROGRAMS, OFFICE OF OPERATIONAL POLICY AND PROCEDURES,

SOCIAL SECURITY ADMINISTRATION (Booth 15)

Jose G. Puig, M.D., Baltimore, MD

To provide both a method and a rationale whereby allegations of psychiatric disability can be assessed with a minimum of subjectivity on the part of the treating psychiatrist, the consultant psychiatrist and the reviewing (adjudicating) psychiatrist.

THE BALTIMORE HUNTINGTON'S DISEASE PROJECT, THE JOHNS HOPKINS MEDICAL INSTITUTIONS (Booth 24)

Marshal Folstein, M.D., Baltimore, MD

To teach psychiatrists how to recognize and treat patients and families with Huntington's Disease using psychological, social and pharmacological treatments.

WORLD FEDERATION FOR MENTAL HEALTH (Booth 26)

Roberta L. Beiser, Vancouver, B.C., Canada

To disseminate information regarding the organization and to recruit members.

TOURETTE SYNDROME ASSOCIATION (Booth 3)

Hartley Steinberg, Willowdale, Ont., Canada

To inform professionals of current information in regard to diagnosis and treatment of Tourette Syndrome.

PSYCHIATRY SECTION OF THE CHRISTIAN MEDICAL SOCIETY (Booth 5)

David C. Kay, M.D., Decatur, GA

To depict and exemplify the integral connection between the religious dimensions of personality and various types of psychotherapies.

VETERANS ADMINISTRATION (Booth 30)

Washington, D.C.

The VA and its 170-plus health care facilities will offer recruitment material, applications, a list of VA Medical Centers actively recruiting for psychiatrists and an explanation of its special pay incentives. Self-addressed mailers are also available for psychiatrists interested in registering with the computerized VA Physician Placement Service.

MENTAL HEALTH MATERIALS CENTER (Booth 29)

New York, NY

CANADIAN SCHIZOPHRENIA FOUNDATION (Booth 2)

I.J. Kahan, Regina, Sask., Canada

To acquaint delegates with some of the scientific publications and research reports regarding aspects of the biochemical approach to schizophrenia.

THE MANIC-DEPRESSIVE ASSOCIATION (Booth 6)

Mary MacClellan, Hoquiam, WA

To assist the treating physician by providing information and support to patients and their families. To promote better understanding and public awareness of manic-depressive illness and the treatment available.

NATIONAL CENTER FOR HEALTH CARE TECHNOLOGY, DEPARTMENT OF HEALTH AND HUMAN SERVICES, U.S. GOVERNMENT (Booth 14)

Constance C. Barton, Rockville, MD

To disseminate information on the mission of the National Center for Health Care Technology. NCHCT makes recommendations to Health Care Financing Administration on reimbursement of specific procedures, holds assessment conferences in collaboration with private sector groups, and makes grants for assessment activities.

TECHNICAL EXHIBITORS

The purpose of the American Psychiatric Association Scientific Program is to further the education of the registrants working in their respective fields of medicine. The exhibits are of an educa-

tional character and emphasize products, services or instruments for use in teaching, research, psychiatric hospitals and private practice. We urge all members, non-members and guests to visit the exhibits during program intermissions as well as other times during the day when you may have an opportunity to do so.

ABBOTT LABORATORIES

(Booths B16, B17, B18, B27, B28, B29)
North Chicago, IL

They will feature Tranxene®, clorazepate dipotassium; Depakene®, valproic acid; Cylert®, pemoline, and other pharmaceutical products.

AMERICAN PSYCHIATRIC PRESS, INC. (Booth D20)
Washington, DC

Incorporated in March 1981, the American Psychiatric Press, Inc. is soliciting manuscripts for publication. Prospective authors are invited to discuss their work with the editors. The new Press is interested in new psychiatric titles for the profession and plans also to publish and co-publish trade books for the general public. American Psychiatric Press, Inc. has developed unique distribution and promoting programs for its new titles.

JASON ARONSON (Booth D19)
New York, NY

New books in psychotherapy including Psychotherapy: A Basic Text and The Psychotherapeutic Conspiracy by Robert Langs, M.D.; Couples In Collusion by Jurg Willi; Working Through Narcissism by Gear, Hill and Liendo; Introduction To Contemporary Psychoanalysis by Bernstein and Warner; Effecting Change In Psychotherapy by Appelbaum; Psychotherapy Of Schizophrenia by Karon and VandenBos; and The Developmental Approach To Childhood Psychopathology by Nagera will be exhibited.

AUTOGENIC SYSTEMS (Booths C1, C2, C3, C4)
Berkeley, CA

AYERST LABORATORIES (Booths D5, D6)
New York, NY

Representatives will be pleased to discuss their products and services of interest to you. Products: Antabuse/Mysoline.

BASIC BOOKS, INC. (Booth D49)
New York, NY

They will display new and significant books in psychiatry and psychoanalysis. New titles include The Adolescent/Offer et al; Foundations of Family Therapy/Hoffman; The Inner American and Mental Health in America/Veroff et al; The Place of Attachment in Human Behavior/Parkes & Stevenson-Hinde; The Sibling Bond/Bank & Kahn, and Women and Mental Health/Howell & Bayes. The Life and Work of Sigmund Freud/Jones and Studies on Hysteria/Breuer & Freud will be newly reissued and available.

JEROME BROWN COMMUNICATIONS (Booth A34)
Eastchester, NY

Market research studies are conducted through the use of self-administered questionnaires or personal interviews. They specialize in surveys within the health care field.

THE BROWN SCHOOLS (Booth B15)
Austin, TX

They provide long term psychiatric hospitalization for emotionally disturbed, neurologically impaired and/or mentally retarded children, adolescents, and adults.

BURROUGHS WELLCOME CO. (Booth E2)
Research Triangle Park, NC

They will feature their latest product information and provide educational material of interest. Representatives will be pleased to answer your inquiries on any of their products.

CANADIAN JOURNAL OF PSYCHIATRY (Booth C5A)
Ottawa, Ontario, Canada

CAPISTRANO BY THE SEA HOSPITAL (Booth D4)
Dana Point, CA

General hospital/program information and literature consisting of brochures, pictures and slide presentation.

THE CALIFORNIA CENTER FOR LIVING & LEARNING
(Booth A33)

San Fernando, CA

The Center is a 76-bed, coeducational psychiatric residential treatment center for young adults, aged 18-35, specializing in schizophrenic disorders and other psychotic and neurotic conditions. The 24 hour/day multi-disciplinary milieu treatment program is designed to develop and promote independent adult living. Each patient's program is individually drawn from more than 60 hours of weekly scheduled groups, individual psychotherapy and psychosocial sessions.

CIBA PHARMACEUTICAL COMPANY
(Booths A10, A11, A12, A13, A14, A15, A16, A17, A36, A37)
Summit, NJ

Representatives will be on hand to discuss Ludiomil, maprotiline, a new tetracyclic anti-depressant and also the role of Ritalin®, methylphenidate, in Minimal Brain Dysfunction in children.

COLLAMORE PRESS, D. C. HEATH AND COMPANY
(Booth D21) Lexington, MA

Copies of Cole's Psychopharmacology Update and other titles of interest will be displayed.

COLLEGE HOSPITAL (Booth D41)
Cerritos, CA

A 100-bed modern, psychiatric treatment facility with programs in Child and Adolescent Psychiatry, Behavioral Medicine, Alcohol and Substance Abuse and Adult Psychiatry. Comprehensive inpatient and out-patient programs are provided on a daily basis by a trained staff of psychiatrists, psychologists at the doctorate level, behavioral specialists, occupational specialists and recreational therapists and nursing personnel with special training in behavioral instruction techniques.

COMMUNICATIONS INSIGHT RESEARCH GROUP
(Booth E1)

Philadelphia, PA

Market research survey to obtain opinions on current product information.

COMMUNITY PSYCHIATRIC CENTERS (Booth D42)
Santa Ana, CA

They are a provider of private, acute psychiatric care. The Centers' philosophy, educational material and expertise in the development and establishment of acute psychiatric hospitals will be detailed. Newsletters, brochure, educational material will be available.

COMPU-PSYCH (Booth D8)
Liberty, MO

Presents the Psychometer 3000, an instrument that has been specially designed for use in the behavioral sciences. It administers, scores, and provides complete printed evaluations for a wide variety of tests.

CYBORG CORPORATION (Booth B13)
Newton, MA

DEL AMO HOSPITAL (Booth A32)
Torrance, CA

A 166-bed, private free-standing hospital located in a 60-acre medical complex near the Los Angeles International Airport. The hospital desires to develop national recognition for its excellent programs and quality medical staff.

THE DEVEREUX FOUNDATION (Booth B1)
Devon, PA

They provide non-profit day and residential treatment nationwide for emotionally and mentally handicapped youth and young adults. Programs are determined by a patient's specific needs, but invariably include multidisciplinary therapeutic educational techniques, psychiatry, medicine, neurology, psychology and speech therapy.

DORSEY LABORATORIES (Booths D2, D3)
Division of Sandoz Pharmaceuticals
Lincoln, NB

They will feature Hydergine® and will also include two Apple Computer Programs.

EDUCATIONAL REVIEWS (Booth B23)
Birmingham, AL

ELSEVIER NORTH HOLLAND (Booth D38)
New York, NY

Publishers of books and journals including: Oken/Lakovics, *A Clinical Manual of Psychiatry*; Leon, *Psychiatric Interviewing*; Phillips, *Transformational Psychotherapy*; Guggenheim/Nadelson, *Handbook of Major Psychiatric Disorders*; General Hospital Psychiatry; *Psychosomatic Medicine*; *Journal of Affective Disorders*; *Psychiatry Research*; *Behavior Analysis Letters*.

ENCYCLOPEDIA BRITANNICA "3" (Booth D9)
Vancouver, BC

ENDO LABORATORIES/SUB. OF DUPONT CO.
(Booths A1, A2)
Wilmington, DE

Symmetrel®, Amantadine HC1, is a chemically distinct EPS inhibitor effective in treating the various types of extrapyramidal reactions induced by major neuroleptics.

JOHN GACH BOOKS (Booth D48)
Columbia, MD

Rare and out-of-print books on psychiatry including Rush's *Diseases of The Mind*, 1812; Pinel's *Treatise on Insanity*, 1806; Isaac Ray's *Medical Jurisprudence of Insanity*, 1838; Haslam's *Illustrations of Madness*, 1810 (The first book devoted to a single psychiatric case); Freud's *Interpretation of Dreams*, 1913, first edition in English; Jung's *Wandlungen und Symbole der Libido*, 1st edition, 1912.

GRUNE & STRATTON, INC. (Booth D25)
New York, NY

Bass—*The Afro-American Family: Assessment, Treatment, and Research Issues*; Becerra—*Mental Health and Hispanic Americans: Clinical Perspectives*; Yager—*Teaching Psychiatry and Behavioral Science*; Benson—*Psychiatric Aspects of Neurologic Disease*, Vol. 2; Blumenfield—*Applied Supervision in Psychotherapy*; Kalinowsky—*Biological Treatments in Psychiatry*; Glick—*Family Therapy and Research: An Annotated Bibliography*, 2nd Edition; Cohen—*Confrontation Analysis*.

GUILFORD PUBLICATIONS (Booth D36)
New York, NY

Scholar/professional books & audio-cassettes in psychiatry, psychology, neurosciences & related fields. Exhibit includes *Handbook of Affective Disorders*, Paykel; *Tardive Dyskinesia, Jeste & Wyatt*; *Short-Term Psychotherapies for Depression*, Rush; *Cognitive Therapy of Depression*, Beck; *Agoraphobia*, Mathews & Gelder; *Forms of Brief Therapy*, Budman; *New Directions in Cognitive Therapy*, Emery; and *Cognitive Assessment*, Merluzzi. Also an extensive display of related BMA audio-cassettes.

HARVEY WHITNEY BOOKS (Booth D46)
Cincinnati, OH

Featured will be their *Psychotropic Drug Handbook*, 3rd Ed. (1981), a quick reference guide on drugs used for treating psychiatric patients. Valuable for practitioners and students. Contains sections on antipsychotics, antidepressants, lithium, hypnotics, anti-anxiety agents, analgesics, drug interactions, and many more.

HIGHLAND HOSPITAL (Booth E6A)
Asheville, NC

A 125-bed comprehensive psychiatric treatment center. Progressive programs in psychiatric treatment, education, research and community services include intensive individual and group psychotherapy within a therapeutic milieu, an accredited on-grounds secondary school, a comprehensive array of adjunctive therapies, and partial hospitalization and halfway house services.

HOECHST-ROUSSEL PHARMACEUTICALS
(Booths E39, E40, E41, E42, E43, E44)
Sommerville, NJ

They will feature a continuing education program on depression. This self-assessment program will review the criteria for diagnosing and treating patients with depression. Case simulations will allow the participants to test their diagnostic and management skills. Particular emphasis will be placed on understanding and evaluating potential side effects of antidepressant therapy and will include

reviews of anticholinergic effects, cardiovascular complications and sedative effects of antidepressant medications.

INTERNATIONAL UNIVERSITIES PRESS, INC.
(Booth D14)
New York, NY

Publishers in the fields of psychiatry, psychoanalysis, psychology and group psychotherapy. They invite you to view their most recent publications: *Psychopathology and Adaptation in Infancy and Early Childhood* by Stanley I. Greenspan; *Advances in Clinical Psychoanalysis* by John Gedo; *Infantile Origins of Sexual Identity* by Herman Rouphe and Eleanor Galenson; *Linking Objects and Linking Phenomena* by Vamik Volkan; *Object and Self: A Developmental Approach*, edited by Saul Tuttmann, Carol Kaye, and Muriel Zimmerman; *The Structure of Freudian Thought* by Melvin Feffer; *Family Therapy: Major Contributions*, edited by Robert Jay Green and James L. Framo; *Freud As A Writer* by Patrick Mahony; *The Denial of Stress*, edited by Shlomo Breznitz; *The Adolescent and Mood Disturbance*, edited by Harvey Golombek and Barry D. Garfinkel; as well as the most recent issues of journals and monographs.

IVES LABORATORIES, INC. (B14)
New York, NY

They will feature the interesting benefits of their new tricyclic antidepressant, Surmontil®, trimipramine maleate. Representatives will be happy to discuss Surmontil and their other products with you.

JOINT COMMISSION ON ACCREDITATION OF HOSPITALS (Booth A3)
Chicago, IL

JCAH staff will be available to discuss the survey-accreditation process for Adult and Children/Adolescent Psychiatric, Alcohol, Drug and Community Mental Health Facilities. Information materials will be distributed.

S. KARGER PUBLISHERS, INC. (Booth D39)
New York, NY

Textbook on *Mental Retardation*, I. Jakob; *Advances in Biological Psychiatry*; *Psychopharmacology for Everyday Practice*; *Psychopharmacology For The Aged*; *Circumvaginal Musculature and Sexual Function*; *Psychopathology and Pictorial Expression*.

LEDERLE LABORATORIES, INC. (Booths B4, B5, B6, B7, B9, B10, B11, B12)
Pearl River, NY

Representatives will provide information on Asendin® amoxapine, recently released, indicated in the relief of symptoms due to depression and characterized by rapid onset of action.

J.B. LIPPINCOTT COMPANY (Booth D15)
Philadelphia, PA

The Health Professions Publisher of Harper & Row will have a line of books of interest on display.

LITTLE, BROWN AND COMPANY (Booth D17)
Boston, MA

They will feature the following new and forthcoming titles of interest; Cath, Gurwitt, & Ross: *Father and Child: Developmental and Clinical Perspectives*; Constantine & Martinson: *Children and Sex: New Findings, New Perspectives*; Schultz & Dark: *Manual of Psychiatric Nursing Care Plans*; American Psychiatric Association: *A Psychiatric Glossary*, Fifth Edition; Adams: *A Primer of Child Psychotherapy*, Second Edition; Renshaw: *Incest: Understanding and Treatment*; Sarrel & Sarrel: *Sexual Unfolding*; Masters, Johnson, Kolodny, & Weems: *Ethical Issues in Sex Therapy and Research*, Vol. 2; Kolodny, Masters, & Johnson: *Textbook of Sexual Medicine*; and Masters, Johnson & Kolodny: *Human Sexuality*.

McGRAW-HILL BOOK COMPANY (Booth D24)
New York, NY

McNEIL PHARMACEUTICAL (Booths C13, C14, C15, C16, C17, C18, C19, C20)
Spring House, PA

You are invited to participate in an interactive, self-assessment, continuing medical education program entitled, "Strategies in the Treatment of Psychosis." The program format, which consists of case presentations and self-assessment questions, will allow you to review various concepts and strategies on the management of psychosis. Also featured will be information in Haldol®, haloperidol products. Representatives will be on hand to discuss this product in detail.

MEAD JOHNSON PHARMACEUTICAL DIVISION
(Booths A18, A19, A20, A21, A22, A23, A24, A25, A26, A27, A28, A29)
Evansville, IN

They will introduce the new Desyrel®, trazodone hydrochloride, for the treatment of depression in both inpatients and outpatients. A product monograph, reprints of journal articles, and other information will be available.

MEDICAL INFORMATION SYSTEMS, INC. (Booth A31)
Great Neck, NY

ACP-Psychiatric Update is a monthly series of hour-long CME programs on audiocassettes. For each self-learning program, three specialists selected by the American College of Psychiatrists hold a recorded panel discussion on a specific topic in psychiatry which is then edited by Gene Usdin, M.D., Update's Editor-in-Chief. Each Update program includes an audio-cassette and corresponding printed transcript containing learning objectives, pretest, post-test, and supplementary reading materials. A post-test response is sent to the College for confidential scoring. Participation in Update qualifies for 36 Category I A.M.A. credits toward the Physician's Recognition Award.

MEDICAL INSIGHTS (Booth E48)
Nutley, NJ

THE MENNINGER FOUNDATION (Booth A30)
Topeka, KS

Their educational, clinical services, research and prevention programs will be featured. Literature will be displayed.

MERRELL DOW PHARMACEUTICALS, INC. (Booth E3, E4)
Cincinnati, OH

Representatives will provide the latest information on the pragmatic approach to the office-management of depression—matching drug to patient type. Patient education oriented service pieces will also be available. Information will be provided on Norpramin®, desipramine hydrochloride tablets, USP, for the depressed patient who must remain active during the day.

NATIONAL PSYCHOPHARMACOLOGY LABORATORY, INC. (Booths E5, E6)
Knoxville, TN

Analytical laboratory specializing in therapeutic blood levels of all major psychoactive drugs. Display will consist of blood level usage information and therapeutic values, in addition to an introduction of a battery of diagnostic tests for depression.

OLC LABORATORIES (Booth D1)
Miami, FL

Distributors of Tryptacin, brand of L. Tryptophan. Representatives will be on hand to discuss the latest developments in new uses of L. Tryptophan in Psychiatry. Included will be the use of L. Tryptophan in studies in Alcoholism; clinical efficiency of the precursor amino acid. L. Tryptophan in obsessive-compulsive disorders; the increased use of L. Tryptophan in Sleep Clinics and in depression with recent advances in neurobiology. The clinical psychiatrist is now in a position to select patients who are most likely to respond to L. Tryptophan. Also included in these latest developments are the chemical alterations in chronic pain where a number of studies have shown that diet or chemical depletion of brain serotonin levels increases sensitivity to pain, while administration of serotonin precursors such as L. Tryptophan and 5-HTP restores normal sensitivity.

OXFORD UNIVERSITY PRESS (Booth D16)
New York, NY

Scholarly books and texts in psychiatry, featuring Griest, Jefferson and Spitzer: Treatment of Mental Disorders; Culver and Gert: Philosophy In Medicine—Conceptual and Ethical Issues in Psychiatry and Medicine; Robins: The Final Months—A Study of The Lives of 134 Persons Who Committed Suicide; Bloch and Chodoff: Psychiatric Ethics; Campbell: Psychiatric Dictionary; Goodwin: Alcoholism: The Facts; Winokur: Depression: The Facts; Snaith: Clinical Neurosis; Palmer: Electroconvulsive Therapy: An Appraisal; Wing: Handbook of Psychiatric Rehabilitation Practice.

PARKE-DAVIS (Booths B2, B3)
Morris Plains, NJ

Medical Service Representatives welcome the opportunity to discuss their products with you.

PENNWALT CORPORATION, Rx Division (Booths B19, B20, B25, B26)
Rochester, NY

The latest in a series of newsletters on the management of sleep disorders and depression will be available. Representatives will provide information of clinical interest on Adapin®, doxepin HC1.

PERGAMON PRESS, INC. (Booth D37)
Elmsford, NY

Featuring: International Journal of Law and Psychiatry, Journal of Psychiatric Treatment and Evaluation, Anchin & Kiesler: Handbook of Interpersonal Psychotherapy, Hersen & Bellack: Behavioral Assessment, 2nd Edition, Goldstein: Psychological Skill Training, Brenner: The Effective Psychotherapist.

PLENUM PUBLISHING CORPORATION (Booths D22, D23)
New York, NY

Strauss and Carpenter—Schizophrenia; S. Halleck—Contemporary Psychiatry: A Journal of Critical Review; Jefferson and Marshall—Neuropsychiatric Features of Medical Disorders; Friedmann, et al.—Extraordinary Symptoms in Psychiatry; Seagraves—Marital Therapy: A Combined Psychodynamic-Behavioral Approach; Bassuk et al.—Lifelines: Clinical Perspectives on Suicide; Notman and Nadelson—The Woman Patient, Vols. 2 and 3; Kirkpatrick—Women's Sexual Experience; Colarusso and Nemiroff—Adult Development; Iversen et al.—Handbook of Psychopharmacology, Vols. 15 and 16.

PSYCHIATRIC ANNALS (Booth D43)
Thorofare, NJ

Will display their monthly, continuing education-accredited journal, Psychiatric Annals. Certified by Indiana University for Category 1 Credit, this journal features articles on the insights and developments that will affect the practice of psychiatry in the United States. Most issues discuss in-depth a single topic, assigned by a guest editor as part of a cohesive continuing education program.

PSYCHIATRIC DIAGNOSTIC LABORATORIES OF AMERICA, INC. (Booth D45)
Summit, NJ

They are a full-service specialty laboratory for psychiatry. Their staff of psychiatrists, psychopharmacologists and neurochemists, brings state-of-the-art resources into medical/psychiatric practice. Their major interests are research-quality measurements of all psychiatric medications, eg., tricyclics, ludiomil, antipsychotics; MHPG, TRH, dexamethasone and other psychiatric tests and identification of drug abuse, eg., PCP, THC.

PSYCH SYSTEMS, INC. (Booths E45, E46, E47)
Baltimore, MD

Automated Psychological Testing Systems.

RIVER OAKS HOSPITAL (Booth A9)
New Orleans, LA

A 100-bed psychiatric hospital offering treatment for a wide range of nervous, mental and emotional disorders, specializing in long-term care for Adolescents and Young Adults. The hospital provides an Admission and Evaluation service, a General Psychiatric Program, two long-term intensive psychotherapy units, an adolescent unit, and an open intensive psychotherapy unit. They are accredited by JCAH and a member of the National Association of Private Psychiatric Hospitals.

ROERIG (Booths C5, C6, C7, C8, C9, C10, C11, C12)
New York, NY

Medical Service Representatives will be pleased to discuss the latest topics of clinical interest.

SANDOZ PHARMACEUTICALS (Booths E27, E28, E29, E30, E31, E32, E33, E34)
East Hanover, NJ

Will utilize their theater exhibit with live presentations. The products featured will be Mellaril®, Pamelor® and Restoril®.

THE SHEPPARD AND ENOCH PRATT HOSPITAL
(Booth A35)
Towson, MD

Institutional exhibit focusing on their active treatment programs. The hospital is a 312-bed private psychiatric facility with 150 beds dedicated to active intermediate and long-term care of the seriously ill; 84 beds for the intermediate and long-term treatment of child and adolescent patients; 12 beds for the short-term care of the younger population; and specialty programs for alcoholism, geriatrics, substance abuse and short-term care.

SCHERING LABORATORIES (Booths A4, A5, A7, A8)
Kenilworth, NJ

They will feature Paxipam®, a new benzodiazepine derivative for the treatment of anxiety disorders. Representatives will be available to answer your questions on Paxipam® and on their other products.

SMITH KLINE & FRENCH LABORATORIES
(Booths G12, G13, G14, G15, G16, G17)
Philadelphia, PA

Representatives will be available to discuss their psychiatric products, including: Stelazine®, brand of trifluoperazine HCl, Thorazine®, brand of chlorpromazine, and Eskalith®, brand of lithium carbonate.

SP MEDICAL & SCIENTIFIC BOOKS (Booth D47)
Jamaica, NY

New and important backlist titles in psychiatry, psychology, neurology, neuroscience and sleep research.

E.R. SQUIBB & SONS, INC. (Booths E23, E24, E25, E26, E35, E36, E37, E38)
Princeton, NJ

Leaders in the development of new therapeutic agents and equipment for the prevention and treatment of diseases. Representatives will be available to discuss their full line of Prolixin products.

THOUGHT TECHNOLOGY LTD. (Booth D7)
Montreal, Que., Canada

The GSR 1, GSR 2, and GSR/TEMP 2 Biofeedback Relaxation Systems are pocket-sized home trainers for both skin resistance and skin temperature biofeedback, used in medical and educational institutions. Now heart rate and electromyography, EMG, add ons are available, as well as stereo sound control and light control.

THE UPJOHN COMPANY (Booths D12, D13, D26, D27, D28, D29, D30, D31, D32, D33)
Kalamazoo, MI

Representatives will be available to provide information on the use of Xanax® tablets, alprazolam, in the treatment of clinical anxiety with and without depressive symptoms. Xanax tablets represent the first product entry from the new class of triazolobenzodiazepines. An interactive self-assessment continuing medical education program will be presented. This audiovisual program consists of case presentations and self-assessment questions. Medical specialty representatives will be available.

JOHN WILEY & SONS, INC. (Booth D18)
New York, NY

Professional reference books of interest in the psychiatric field.

WINDSOR ASSOCIATES (Booth B22)
Kenilworth, NJ

They will conduct brief interviews on topics of interest to the medical and pharmaceutical community.

WILLIAMS & WILKINS CO. (Booths D34, D35)
Baltimore, MD

Medical books and journals.

WORLD BOOK—CHILDCRAFT INTERNATIONAL, INC.
(Booth B8)
Lake Park, FL

The 1982 edition of World Book and Childcraft will be featured. Together they represent a complete learning center and source of information for the entire family.

WYETH LABORATORIES (Booths E7, E8, E9, E10, E19, E20, E21, E22)

Ativan®, lorazepam, IV Wyeth. Each tablet contains 0.5 mg., 1 mg. or 2 mg. of lorazepam. Serax®, oxazepam, IV Wyeth. Available in capsules of 10, 15, and 30 mg. Also available in tablets of 15 mg.

APA ANNUAL MEETINGS

1983	April 30–May 6	New York, New York
1984	May 5–May 11	Los Angeles, California
1985	May 18–May 24	Dallas, Texas
1986	May 10–May 16	Washington, D.C.
1987		Undetermined
1988		Undetermined
1989	May 6–May 12	San Francisco, California

INSTITUTES ON HOSPITAL & COMMUNITY PSYCHIATRY

1982	October 11–October 14	Louisville, Kentucky
1983	September 26–September 29	Houston, Texas
1984	October 15–October 18	Denver, Colorado
1985	October 14–October 17	Montreal, Canada

The American Medical Association

Invites you to discuss AMA membership

Representatives of the AMA will be available in the APA Membership Resource Center (Canadian Room, Convention Floor, Royal York Hotel) from 1:00 P.M. to 5:00 P.M. Sunday, May 16 and from 8:30 A.M. to 5:30 P.M. Monday through Thursday

(closing at 4:00 P.M. Thursday).

They can discuss any problems current members may have and will also have information on the NEW DIRECT MEMBERSHIP OPTION which is NOW AVAILABLE to interested APA members.

THE THREAT OF NUCLEAR WAR:

MEDICAL AND PSYCHOLOGICAL DIMENSIONS



Chairperson: Lester Grinspoon, M.D., Chairperson, APA Scientific Program Committee
Co-Chairpersons: Judd Marmor, M.D., Past President, American Psychiatric Association
Judith H. Gold, M.D., President, Canadian Psychiatric Association
Evaluator: Major Robert E. Hales, M.D., United States Army, Member, APA Scientific Program Committee

THE PHYSICAL CONSEQUENCES OF A NUCLEAR WAR

Bernard T. Feld, Ph.D.
Professor of Physics, Massachusetts Institute of Technol-
ogy; Physicist, Manhattan Project; Editor-in-Chief, "Bulle-
tin of the Atomic Scientists"

THE MEDICAL CONSEQUENCES OF A NUCLEAR WAR

Bernard Lown, M.D.
Professor of Cardiology, Harvard School of Public
Health; Founder, Physicians for Social Responsibility;
President, International Physicians for the Prevention
of Nuclear War

NUCLEAR ARMS AND PRE-NUCLEAR LEADERS: PSYCHOLOGICAL FACTORS IN THE NUCLEAR ARMS RACE

Jerome D. Frank, M.D., Ph.D.
Professor Emeritus of Psychiatry, The Johns Hopkins
University School of Medicine

PSYCHOLOGICAL CONSEQUENCES OF PURSUING A STRATEGY BASED ON NUCLEAR WEAPONS

Roger Fisher, LL.B.
Williston Professor of Law, Harvard University; Director,
Harvard Negotiation Project; Author, Getting to YES:
Negotiating Agreement Without Giving In

WHO SPEAKS FOR EARTH?

Carl Sagan, Ph.D.
David Duncan Professor of Astronomy and Space Sci-
ences and Director, Laboratory for Planetary Studies,
Cornell University; Creator of the PBS Television series
COSMOS

SPONSORED BY THE SCIENTIFIC PROGRAM COMMITTEE
OF THE AMERICAN PSYCHIATRIC ASSOCIATION
AND
THE CANADIAN PSYCHIATRIC ASSOCIATION

Sunday, May 16, 1:00 P.M.-5:00 P.M.
Massey Hall 178 Victoria Street
Toronto, Canada

MONDAY, May 17, 1982 (1:00 P.M.-5:00 P.M.)

Concert Hall, Convention Floor, Royal York

PART 1 OF THE ANNUAL REVIEW

The Psychiatric Aspects of Sexuality

Preceptor: Virginia A. Sadock, M.D.

- 1 Sexual Anatomy and Physiology**
Virginia A. Sadock, M.D.
- 2 The Psychosexual Dysfunctions: Diagnostic Complexities**
Avodah K. Offit, M.D.
- 3 The Treatment of Psychosexual Dysfunctions: An Overview**
Virginia A. Sadock, M.D.
- 4 Sex Therapy: The Problem Cases**
Alexander N. Levay, M.D.
- 5 Medicine, Surgery, and Sexual Dysfunction**
Robert Dickes, M.D.
- 6 Sexual Behavior in the Separated, Divorced, Widowed, and the Aged**
Ira B. Pauly, M.D.
- 7 Gender and Gender Disturbance: Childhood, Adolescence, and Adulthood**
Jon K. Meyer, M.D.
- 8 Incest and Rape: Repercussion in Sexual Behavior**
Carol C. Nadelson, M.D.

TUESDAY, May 18, 1982 (8:00 A.M.-5:00 P.M.)

Concert Hall, Convention Floor, Royal York

PART II OF THE ANNUAL REVIEW

The Schizophrenic Disorders

Preceptor: Robert Cancro, M.D.

- 9 Clinical Pictures and Diagnosis of the Schizophrenic Disorders**
John S. Strauss, M.D.
- 10 The Role of Genetic Factors in the Etiology of the Schizophrenic Disorders**
Robert Cancro, M.D.
- 11 Social Factors in the Etiology of the Schizophrenic Disorders**
Robert P. Liberman, M.D.
- 12 Biochemical and Morphological Factors in the Etiology of Schizophrenic Disorders**
Richard Jed Wyatt, M.D., Neal R. Cutler, M.D., Lynn E. DeLisi, M.D., Dilip V. Jeste, M.D., Joel E. Kleinman, M.D., Daniel J. Luchins, M.D., Steven G. Potkin, M.D., Daniel R. Weinberger, M.D.
- 13 The Psychotherapy of the Schizophrenic Disorders**
Douglas W. Hendrichs, M.D., William T. Carpenter, Jr., M.D.
- 14 Group, Family and Milieu Therapies, and Psychosocial Rehabilitation in the Treatment of the Schizophrenic Disorders**
Samuel J. Keith, M.D., Susan M. Matthews
- 15 Recent Advances in the Pharmacologic Treatment of the Schizophrenic Disorders**
John M. Davis, M.D., Philip Janicak, M.D., Sidney Chang, M.D., Karen Klerman

WEDNESDAY, May 19, 1982 (8:00 A.M.-12 Noon)

Concert Hall, Convention Floor, Royal York

PART III OF THE ANNUAL REVIEW

Depression In Childhood and Adolescence

Preceptor: Henry H. Work, M.D.

- 16 Conceptual Problems in the Study of Depression in Childhood**
Irving Philips, M.D., Steven Friedlander, Ph.D.
- 17 Childhood Depression from a Developmental Perspective**
Jules R. Bemporad, M.D.

WEDNESDAY (continued)

- 18 **Epidemiology of Childhood Depression**
Javad H. Kashani, M.D.
- 19 **Psychobiological Correlates of Major Depressive Disorders in Children and Adolescents**
Joaquim Puig-Antich, M.D.
- 20 **The Clinical Characteristics of Childhood Depression**
Elva O. Poznanski, M.D.

WEDNESDAY, May 19, 1982 (1:00 P.M.-5:00 P.M.)

Concert Hall, Convention Floor, Royal York

PART IV OF THE ANNUAL REVIEW

Law and Psychiatry

Preceptor: Alan A. Stone, M.D.

- 21 **Confidentiality in Psychiatric Treatment**
Paul S. Appelbaum, M.D.
- 22 **Developments Concerning the Legal Criteria for Civil Commitment: Who Are We Looking For?**
Clifford D. Stromberg, J.D.
- 23 **Competency to Consent to or Refuse Treatment**
Loren H. Roth, M.D., M.P.H.
- 24 **The Right to Treatment: Little Law but Much Impact**
Mark J. Mills, M.D., J.D.
- 25 **The Least Restrictive Alternative: More About Less**
Joel I. Klein, J.D.
- 26 **The Right to Refuse Treatment**
Thomas G. Gutheil, M.D.
- 27 **The Role of the Psychiatrist in the Criminal Justice System**
Seymour L. Halleck, M.D.

THURSDAY, May 20, 1982 (8:00 A.M.-5:00 P.M.)

Concert Hall, Convention Floor, Royal York

PART V OF THE ANNUAL REVIEW

Borderline and Narcissistic Personality Disorders

Preceptor: Otto F. Kernberg, M.D.

- 28 **Empirical Studies of the Borderline Diagnosis**
John G. Gunderson, M.D.
- 29 **Genetic Factors in Borderline Personalities**
Larry J. Siever, M.D.
- 30 **The Drug Treatment of Borderline Patients**
Jonathan O. Cole, M.D., Pearson Sunderland III, M.D.
- 31 **The Psychotherapeutic Treatment of Borderline Personalities**
Otto F. Kernberg, M.D.
- 32 **Narcissistic Disorders Within Psychoanalytic Theory**
Arnold M. Cooper, M.D.
- 33 **On the Psychoanalytic Psychotherapy of Primary Self Pathology**
Paul H. Ornstein, M.D.
- 34 **An Ego Psychology Object Relations and Approach to the Narcissistic Personality**
Otto F. Kernberg, M.D.

COURSES 1-3

COURSE 1

9:00 A.M.-5:00 P.M.

Confederation Room 4, Main Mezzanine, Royal York

PLANNING FOR TRANSITIONS OF ADULT LIFE

Dir.: Peter L. Brill, M.D., Philadelphia, PA

Faculty: James B. Congdon, M.D., Philadelphia, PA

CLOSED TO FURTHER REGISTRATION.

COURSE 2

9:00 A.M.-5:00 P.M.

Territories Room, Main Mezzanine, Royal York

MULTIPLE PERSONALITY: DIAGNOSIS AND TREATMENT

Co-Dirs.: Richard P. Kluft, M.D., Bala Cynwyd, PA; Bennett G. Braun, M.D., Chicago, IL

Faculty: Renate E. Braun, B.A. (I), Chicago, IL; David Caul, M.D. (I), Athens, OH; Phillip M. Coons, M.D., Indianapolis, IN; Bernauer W. Newton, Ph.D. (I), West Los Angeles, CA; Roberta Sacks, Ph.D. (I), Skokie, IL; Christine C. Sizemore, (I), Herndon, VA; Anthony Tsitos, M.D., Annandale, VA; Cornelia Wilbur, M.D., Lexington, KY

CLOSED TO FURTHER REGISTRATION.

COURSE 3

9:00 A.M.-5:00 P.M.

(continued Sunday, May 16, 8:00 A.M.-12 Noon)

Confederation Room 5, Main Mezzanine, Royal York

CHILD PSYCHIATRY FOR THE GENERAL PSYCHIATRIST

Dir.: Donald S. Gair, M.D., Waltham, MA

Faculty: Michael Bennett, M.D., Jamaica Plain, Wassafy M.

Hanna, M.D. (I), Wellesley, Fredrick L. Meisel, M.D., Waltham, S. Norman Sherry, M.D., Cambridge, MA

CLOSED TO FURTHER REGISTRATION.

SUNDAY, MAY 16, 1982

COURSES 4-9

COURSE 4

9:00 A.M.-5:00 P.M.

Tudor Rooms 7 & 8, Main Mezzanine, Royal York

PRESENTING EFFECTIVE COURSE PROGRAMS

Dir.: William A. Anderson, Ph.D. (I), East Lansing, MI

Faculty: Steven M. Downing, Ph.D. (I), James R. Springer, Ed.D. (I), Grand Rapids, MI

Educational Objective: To improve the effectiveness of course programs based on the principles of teaching, criteria for writing course objectives, enhancing the traditional lecture, audience interaction strategies, using audio-visual materials, and informal audience evaluation strategies. Fee \$60.

Course descriptions are available in the course brochure included with your registration packet.

COURSE 5

9:00 A.M.-5:00 P.M.

Alberta Room, Main Mezzanine, Royal York

EMERGENCY PSYCHIATRY: METHODS AND MANAGEMENT

Dir.: Andrew E. Slaby, M.D., Providence, RI

Faculty: Gail Barton, M.D., Ann Arbor, MI; Clothilde Bowen, M.D., Aurora, CO; Beverly J. Fauman, M.D., Detroit, MI; Margo Inglese, M.P.H. (I), Providence, RI; Laurence R. Tancredi, J.D., M.D., New York, NY

Educational Objective: To acquaint participants with: 1) the differential diagnosis of depression, anxiety and violent behavior;

2) the guidelines and standards of delivery of emergency psychiatric care; 3) the management of burn-out in the emergency psychiatric setting; 4) the techniques of developing clergy liaison and rape crisis teams; 5) some legal and ethical issues in the delivery of emergency psychiatric services; 6) to train participants in the management of factitious disorders, malingers, and repeaters in the emergency psychiatric setting; and 7) to discuss the management of violent patients in the emergency psychiatric setting. Fee \$60.

Course descriptions are available in the course brochure included with your registration packet.

COURSE 6

9:00 A.M.-5:00 P.M.

Manitoba Room, Main Mezzanine, Royal York

WOMEN AS PSYCHIATRIC ADMINISTRATORS

Dir.: Anne M. Seiden, M.D., Chicago, IL

Faculty: Carolyn B. Robinowitz, M.D., Jeanne Spurlock, M.D., Washington, DC; John A. Talbott, M.D., New York, NY

Educational Objective: 1) To review contemporary developments in administrative theory, practice, and education, as they relate to psychiatry and to review roles and effectiveness of women as psychiatric educators; 2) to help women (and men) psychiatrists understand: a) the rewards and benefits of administrative careers in psychiatry, to women, and to the profession, b) the nature of barriers which have in the past prevented larger numbers of women from entering administrative roles in psychiatry, and c) some of the problems, areas of stress, and growth which women psychiatric administrators have experienced, and how they have handled them; and 3) to present and discuss approaches which psychiatry and psychiatric educators could take to increase the numbers of women administrators, and their effectiveness and job satisfaction. Fee \$60.

Course descriptions are available in the course brochure included with your registration packet.

COURSE 7

9:00 A.M.—5:00 P.M.

**Confederation Room 3, Main Mezzanine, Royal York
BASIC LAW FOR PSYCHIATRISTS**

Dir.: Nathan T. Sidley, M.D., Woburn, MA

Faculty: Michael J. English, J.D. (I), Ann Keary, J.D. (I),
Colleen C. Kollar-Kotelly, J.D. (I), Washington, D.C.;
Michael Perlin, J.D. (I), Trenton, NJ

Educational Objective: To provide a broad view of principles and operation of the law in constitutional, criminal, tort, and certain procedural areas. Forensic psychiatric issues will illustrate general legal principles. Fee \$60.

Course descriptions are available in the course brochure included with your registration packet.

COURSE 8

9:00 A.M.—5:00 P.M.

**Quebec Room, Main Mezzanine, Royal York
ISSUES IN COMMUNITY RESIDENTIAL CARE**

Dir.: Richard D. Budson, M.D., Belmont, MA

Faculty: Richard C. Baron, M.A. (I), Joseph R. Piasecki (I),
Philadelphia, PA; Laurence Kressel, J.D. (I), Portland, OR;
Richard H. Lamb, M.D., Los Angeles, CA; Margaret W. Linn,

Ph.D. (I), Miami, FL; Steven P. Segal, Ph.D. (I), Berkeley, CA;
Henry S. White, M.D., Boston, MA

Educational Objective: To help participants acquire the latest knowledge about critical issues in psychiatric community residential care current in America today. Fee \$60.

Course descriptions are available in the course brochure included with your registration packet.

COURSE 9

9:00 A.M.—5:00 P.M.

**Harbour Ballroom Salon A, 2nd Floor,
Harbour Castle Hilton
THE NARCISSISTIC PERSONALITY DISORDER**

Dir.: James F. Masterson, M.D., New York, NY

Educational Objective: To help psychiatrists understand the clinical application of the developmental object relations theory to the psychopathology and psychotherapy of the Narcissistic Personality Disorder. Fee \$60.

Course descriptions are available in the course brochure included with your registration packet.

SYMPOSIUM 1, Sunday, May 16, 11:00 a.m.—2:00 p.m.

Grand Metropolitan Ballroom West, 2nd Floor, Harbour Castle Hilton Convention Centre

The McLean Hospital Symposium

Supported by a grant-in-aid from CIBA Pharmaceutical Company

**Practical Issues in
Treating Affective
Disorders**

Chairman and Moderator:

Shervert H. Frazier, M.D.
Professor of Psychiatry
Harvard Medical School
Psychiatrist-in-Chief
McLean Hospital

Discussant:

Alan F. Schatzberg, M.D.
Assistant Professor of Psychiatry
Harvard Medical School
Co-Director, Affective Disease
Program
McLean Hospital

This program has been designed to meet the stated goal of polled APA members — clinical issues and practical applications of recent research findings.

**Sunday, May 16, 1982: 11:00 am to 2:00 pm
Metropolitan Ballroom West, Harbour Castle Hilton
Convention Centre**

"Dexamethasone Suppression Test: New Applications"

Bernard J. Carroll, M.D., Ph.D.
Professor and Acting Chairman
Department of Psychiatry
Chief, Adult Psychiatric Service
University of Michigan Medical School

"Side Effects of Antidepressant Drugs"

Jonathan O. Cole, M.D.
Lecturer in Psychiatry
Harvard Medical School
Co-Director, Affective Disease Program
McLean Hospital

"Combined Therapy of Depression: Practical Issues"

Gerald J. Sarwer-Foner, M.D.
Professor and Chairman
Department of Psychiatry
Faculty of Medicine
University of Ottawa
Ottawa General Hospital

"New Advances in Lithium Therapy"

Mogens Schou, M.D.
Professor of Psychiatry
Psychopharmacology Unit
Aarhus University Institute of Psychiatry
Denmark

"Panic and Phobic Disorders: Diagnosis/Treatment"

David V. Sheehan, M.D.
Assistant Professor of Psychiatry
Harvard Medical School
Director, Hypnosis and Psychosomatic Unit
Massachusetts General Hospital

Panel discussion to follow presentation of materials.

CME Credit

As an organization accredited for continuing medical education, the American Psychiatric Association certifies that this continuing medical education activity meets the criteria for 3 credit hours in Category 1 of the Physician's Recognition Award of the American Medical Association.

 Squibb Presents

Management of Schizophrenia

The meeting will present an emphatic definition of schizophrenia reviewing the present role of neuroleptic agents and psychotherapy in its management. Emphasis will be given to the problems of compliance in the long-term management scheme.

• **"Defining Schizophrenia"**

Gerald Klerman, M.D.
Professor of Psychiatry
Harvard Medical School

• **"Pharmacokinetics of Neuroleptic Agents"**

John M. Davis, M.D.
Professor of Psychiatry
University of Chicago

• **"Management of Chronically Hospitalized Schizophrenic"**

George Gardos, M.D.
Lecturer in Psychiatry
Harvard Medical School

Jonathan O. Cole, M.D.
Lecturer in Psychiatry
Harvard Medical School

• **"Management of the Outpatient and the Acute Schizophrenic Attack"**

Donald M. Gallant, M.D.
Professor of Psychiatry and
Adjunct Professor of Psychopharmacology
Tulane University School of Medicine

• **"Managing the Side-Effects of Neuroleptic Agents"**

George M. Simpson, M.D. —
Program Chairman
Professor of Psychiatry
University of Southern California
Medical Center

• **"Compliance: Problems and Solutions"**

Theodore Van Putten, M.D.
Professor of Psychiatry
University of California —
Los Angeles School of Medicine

**Sunday, May 16, 1982,
11:00 A.M.-2:00 P.M.
Metropolitan Ball Room, East,
Harbour Castle Hilton
Convention Center**

As an organization accredited for continuing medical education, the American Psychiatric Association designates this CME activity as meeting the criteria for: 3½ credit hours of category 1 of PRA/AMA and of the CME requirements of the APA.

SYMPOSIUM 3, Sunday, May 16, 11:00 a.m.-2:00 p.m.
Frontenac Ballroom, Ground Floor, Harbour Castle Hilton Convention Centre



Biological Markers, Drugs, Scanning, Plasma Monitoring

The Update Symposium

New Concepts in Diagnosis and Treatment of Depression

Date Sunday, May 16, 11 A.M. to 2 P.M.

Place Frontenac Ballroom, Harbour Castle Hilton Convention Centre

Chairman John P. Feighner, M.D., Associate Clinical Professor of Psychiatry, University of California at San Diego, La Jolla

Co-Chairman H. Keith H. Brodie, M.D., Chairman, Department of Psychiatry, Duke University Medical School, Durham

As an organization accredited for continuing medical education, the American Psychiatric Association designated this CME activity as meeting the criteria for **3 credit hours** of Category 1 of the Physician's Recognition Award of the American Medical Association.

This symposium is supported by a grant-in-aid from Burroughs Wellcome Co.

Sandwiches and beverages will be served
Please be prompt to assure seating

Panelists:

Overview: Drug Treatment of Depression:
H. Keith H. Brodie, M.D.

Current Status of Second and Third Generation Antidepressants: John P. Feighner, M.D.

Antidepressants and the Elderly: David Dunner, M.D., Chief of Psychiatry, Harbor View Medical Center; Professor, Psychiatry and Behavioral Sciences, University of Washington, Seattle

Plasma Drug Levels and Clinical Response: Sheldon H. Preskorn, M.D., Associate Professor of Psychiatry and Pharmacology, College of Health Sciences and Hospital, University of Kansas, Kansas City

Biological Markers and Antidepressant Response: Robert H. Gerner, M.D., Associate Professor of Psychiatry, UCLA Neuropsychiatric Institute, Los Angeles

PET: Positron Emission Transaxial Tomography and Clinical Applications: Tibor Farkas, M.D., Professor of Psychiatry, New York University School of Medicine, New York

Impact of New Antidepressants on Our Understanding of the Mechanism of Action of Antidepressant Drugs: Joseph Mendels, M.D., Medical Director, Therapeutic Services, Inc., Philadelphia

Changing Trends in Psychiatric Diagnosis and Treatment

3 credit hours in Category I

Speaker	Topic
Heinz E. Lehmann, M.D. Emeritus Professor of Psychiatry Division of Psychopharmacology McGill University Montreal, Quebec, Canada	Opening Remarks & Summary
Joseph Mendels, M.D. Therapeutics Inc. Philadelphia, Pennsylvania	New Strategies in Diagnosis and Evaluation
Sol Snyder, M.D. Distinguished Service Professor of Neuroscience, Psychiatry and Pharmacology Johns Hopkins University School of Medicine Baltimore, Maryland	Molecular Approaches to Pharmacotherapy
Gerald L. Klerman, M.D. Professor of Psychiatry Harvard Medical School Director of Stanley Cobb Psychiatric Research Laboratories Massachusetts General Hospital Boston, Massachusetts	Combining Drugs with Psychotherapy
Jonathan D. Brodie, Ph.D., M.D. Assistant Professor of Psychiatry Project Director—PETT New York University Medical Center in collaboration with Brookhaven National Laboratories New York, New York	The Impact of New Brain Imaging Techniques in Psychiatry
Robert L. Spitzer, M.D. Professor of Psychiatry College of Physicians & Surgeons Columbia University Chief of Psychiatric Research Biometrics Research Department New York State Psychiatric Institute New York, New York	Towards DSM-IV

As an organization accredited for continuing medical education, the American Psychiatric Association certifies that this continuing medical education activity meets the criteria for 3 credit hours in Category I of the Physician's Recognition Award of the American Medical Association.

ROERIG 
 A division of Pfizer Pharmaceuticals
 New York, New York 10017

at the forefront of psychopharmacology

The Tufts University School of Medicine Symposium

PANIC DISORDERS: CURRENT PERSPECTIVES

Sunday, May 16, 1982, 3:00 pm to 6:00 pm • Metropolitan Ballroom East, Harbour Castle Hilton

Panic disorders are common and frequently unrecognized. Yet research is facilitating treatment and offers a better understanding of the mechanisms involved in the etiology and relief of anxiety. This symposium presents an overview of current knowledge regarding diagnosis and treatment of panic disorders. The connections between spontaneous panic attacks and the development of anticipatory anxiety will be demonstrated, and the linkages among symptoms, clinical course, and treatment choices will be examined.

Chairman and Moderator

Richard I. Shader, MD, Professor and Chairman, Department of Psychiatry, Tufts University School of Medicine; Psychiatrist-in-Chief, New England Medical Center.

Discussant

David J. Greenblatt, MD, Professor of Psychiatry, Associate Professor of Medicine, Tufts University School of Medicine; Chief, Division of Clinical Pharmacology, Departments of Psychiatry and Medicine, New England Medical Center.

Conceptual Overview and Diagnosis

Donald Klein, MD, Professor of Psychiatry, Director of Research, Department of Psychiatry, New York State Psychiatric Institute.

Challenge Testing

Michael Liebowitz, MD, Assistant Professor of Clinical Psychiatry, College of Physicians and Surgeons, Columbia University; Director, Anxiety Disorders Clinic, New York State Psychiatric Institute.

A Genetic Perspective

Raymond Crowe, MD, Professor of Psychiatry, University of Iowa.

A Treatment Overview

David Sheehan, MD, Assistant Professor of Psychiatry, Harvard Medical School; Director of Hypnosis and Psychosomatic Medicine, Massachusetts General Hospital.

Biologic Correlates

Bernard J. Carroll, MD, Professor of Psychiatry, Acting Chairman, Department of Psychiatry, University of Michigan.

Mitral Valve Prolapse

Drew Gaffney, MD, Assistant Professor of Medicine and Cardiology, University of Texas Health Science Center, Dallas.

Supported by an educational grant-in-aid from The Upjohn Company

CME Credit: As an organization accredited for continuing medical education, the American Psychiatric Association certifies that this continuing medical education activity meets the criteria for 3 credit hours in Category I of the Physician's Recognition Award of the American Medical Association.

An International Group of Scientists Will Discuss:

RECENT ADVANCES IN THE TREATMENT OF MANIC-DEPRESSIVE AND RECURRENT DEPRESSIVE DISORDERS

Chairperson:

Frederick K. Goodwin, M.D., Director, Intramural Research Program, NIMH, Bethesda, MD

Responsible clinical management of major affective illness requires an appreciation of the fundamentally recurrent nature of this illness and an up-to-date knowledge of the effects of

treatment on their long-term course. Perhaps in no other area of psychiatry has new knowledge accumulated so rapidly. This symposium is designed to enhance the clinician's ability to approach long-term management of this illness by review of the latest research findings presented in the framework of clinical relevance.

Major Affective Illness as a Recurrent Illness

Frederick K. Goodwin, M.D., Director, Intramural Research Program, NIMH, Bethesda, MD

The Prophylaxis of Recurrent Unipolar Depression: Tricyclics or Lithium?

Alec Coppen, M.D., Director, Clinical Investigations Ward, Greenbank West Park Hospital, Epsom Surrey, England

Prophylaxis of Manic-Depressive Illness with Lithium: Current Status

Mogens Schou, M.D., Professor of Psychiatry, Psychopharmacology Unit, Aarhus University Institute of Psychiatry, Risskov, Denmark

Impact of Tricyclics and Monoamine Oxidase Inhibitor on Bipolar Affective Illness

Frederick K. Goodwin, M.D., Director, Intramural Research Program, NIMH, Bethesda, MD

Cyclic Manic-Depressive Illness: Alternatives to Lithium

Robert M. Post, M.D., Acting Chief, Biological Psychiatry, NIMH, Bethesda, MD

The Role of Psychotherapy in the Long-Term Management of Bipolar Affective Illness

Kay R. Jamison, Ph.D., Associate Professor of Psychiatry and Director, Affective Disorders Clinic, UCLA Center for the Health Sciences, Los Angeles, CA

CME Credit—As an organization accredited for continuing medical education, the American Psychiatric Association certifies that this continuing medical education activity meets the criteria for 3 credit hours in Category I of the Physician's Recognition Award of the American Medical Association.

Supported by an educational grant from Ciba Pharmaceutical Company.



©SmithKline Corporation, 1982

SK&F
a SmithKline company

1982 SK&F Science Odyssey

Smith Kline & French Laboratories
Invites You to Explore

The Science of the Brain

A review and discussion of significant new findings in brain research relevant to clinical psychiatry

CHAIRMAN

Morton F. Reiser, M.D.

Charles B.G. Murphy Professor of Psychiatry
Chairman, Department of Psychiatry
Yale University School of Medicine

Changes in the Brain Produced by Learning

Eric R. Kandel, M.D.
Professor, Physiology and Psychiatry
Director, Center for Neurobiology and Behavior
College of Physicians and Surgeons, Columbia University

Brain Regulates Responsiveness to Environment

Floyd E. Bloom, M.D.
Professor, Salk Institute for Biological Studies
Director, Arthur Davis Center for Behavioral Neurobiology

Drugs, Neurotransmitters and the Brain

Solomon H. Snyder, M.D.
Distinguished Service Professor of Neuroscience, Pharmacology and Psychiatry
Director, Department of Neuroscience
The Johns Hopkins University School of Medicine

Mental Illness and Neuroscience

William E. Bunney, Jr., M.D.
Professor and Chairman, Department of Psychiatry
University of California, Irvine

Sunday, May 16, 1982 7:00-10:00 P.M.
Metropolitan Ballroom West
Harbour Castle Hilton Convention Center

As an organization accredited for continuing medical education, the American Psychiatric Association certifies that this offering meets the criteria for 3 hours of Category I CME credit.

Treating Today's Patient



**CAREER-RELATED
DEPRESSION**

Sunday, May 16, 1982 7:00–10:00PM

Grand Ballroom West • Sheraton Centre • Toronto, Ontario • Canada

Program Schedule

**CAREER-RELATED DEPRESSION—
AN OVERVIEW**

Gene Usdin, MD
Chairman and Moderator
Clinical Professor of Psychiatry
Department of Psychiatry
Louisiana State University
School of Medicine

**PATTERNS OF EXECUTIVE STRESS
AND DEPRESSION**

Harold M. Visotsky, MD
Professor and Chairman
Department of Psychiatry
and Behavioral Sciences
Northwestern University Medical School
Director, Institute of Psychiatry
Northwestern Memorial Hospital

**CAREER-RELATED DEPRESSION
AND THE FAMILY**

Jerry M. Lewis, MD
Psychiatrist-in-Chief
Timberlawn Hospital
Clinical Professor of Psychiatry
University of Texas
Southwestern Medical School at Dallas

**WORK MORALE PSYCHOPATHOLOGY
IN AIR TRAFFIC CONTROLLERS**

Robert M. Rose, MD
Professor and Chairman
Department of Psychiatry and
Behavioral Sciences
University of Texas Medical Branch
at Galveston

**OCCUPATION-RELATED DEPRESSION
IN PSYCHIATRISTS**

Judd Marmor, MD
Past-President of the American
Psychiatric Association
Franz Alexander Professor Emeritus
of Psychiatry
University of Southern California
School of Medicine
Adjunct Professor of Psychiatry
University of California at Los Angeles,
School of Medicine

RETIREMENT-RELATED DEPRESSION

Lionel Corbett, MD
Director of the Section of Psychogeriatrics
Rush Medical College
Rush Presbyterian-St. Luke's Hospital

A buffet reception will be held prior to the symposium
5:30 to 7:00PM in the Grand Ballroom Centre, Sheraton Centre.

This symposium is made possible through the support of



LEDERLE LABORATORIES

A Division of American Cyanamid Company
Wayne, New Jersey 07470

SYMPOSIUM 9, Sunday May 16, 7:00 p.m.–10:00 p.m.

Grand Metropolitan Ballroom East, 2nd Floor, Harbour Castle Hilton Convention Centre

Sunday, May 16, 1982
7:00 pm-10:00 pm
Metropolitan Ballroom East
Toronto Hilton Harbour Castle Hotel

**ANXIETY AND
DEPRESSION
IN THE
ELDERLY:**

**A Diagnostic and
Management
Challenge**

*This symposium will enable the
psychiatrist to identify symptomatol-
ogy, establish effective management
techniques, introduce alternative new
therapies and identify some legal as-
pects and responsibilities of manag-
ing anxiety and depression in geriatric
patients.*

Symposium Chairman

Samuel Gershon, MD
Professor and Chairman
Department of Psychiatry
Wayne State University
Director, Lafayette Clinic
Detroit, Michigan

Accreditation

As an organization accredited for continuing
medical education, the American Psychiatric
Association certifies that this continuing medical
education activity meets the criteria for 3 credit
hours in Category 1 of the Physician's Recognition
Award of the American Medical Association.

Differential Diagnosis of Anxiety in the Elderly

Malcolm Lader, MSc
Professor of Psychiatry
University of London
London, England

**Pharmacologic Treatment of
Anxiety in the Elderly**

Richard Shader, MD
Professor and Chairman
Department of Psychiatry
Tufts-New England Medical Center
Boston, Massachusetts

Roundtable Discussion

Malcolm Lader, MSc
Richard Shader, MD
Donald Robinson, MD
Professor and Chairman
Department of Pharmacology
Marshall University School of Medicine
Huntington, West Virginia

**Differential Diagnosis of Depression in the
Elderly: Differentiating Dementia from Primary
and Secondary Depressions**

David Janowsky, MD
Professor of Psychiatry and Pharmacology
University of California, San Diego
La Jolla, California

**Treatment of Depression in the Elderly: The
Balance Between Therapeutic and
Adverse Effects**

Jonathan Himmelhoch, MD
Professor of Psychiatry
University of Pittsburgh
Western Psychiatric Institute
Pittsburgh, Pennsylvania

Roundtable Discussion

David Janowsky, MD
Jonathan Himmelhoch, MD
Donald Robinson, MD

**Differential Diagnosis and Treatment of Mixed
Anxiety and Depression in the Elderly**

Thomas Crook, PhD
Head, Alcohol and Drug Program for the Elderly
Center of Studies of the Mental Health of the
Aging
National Institute of Mental Health
Rockville, Maryland

Roundtable Discussion

Thomas Crook, PhD
Donald Robinson, MD
Elliot Luby, MD, LLB
Professor of Psychiatry and Law
Wayne State University
Detroit, Michigan

SUPPORTED BY AN EDUCATIONAL GRANT FROM
Mead Johnson PHARMACEUTICAL DIVISION

Learn More About Benefits of APA Membership

1982 APA MEMBERSHIP RESOURCE CENTER

Canadian Room, Convention Floor, Royal York Hotel
 Sunday, May 16—1:00 P.M. to 5:00 P.M.
 Monday, May 17 through Wednesday, May 19—8:30 A.M. to 5:00 P.M.
 Thursday, May 20—8:30 A.M. to 4:00 P.M.

Ongoing Exhibits

Stop by during the hours listed above to get more information and have your specific questions and concerns answered—

Insurance/Benefits: Office of Benefits' staff and representatives of APA's insurance underwriters can explain the benefits available under: Professional Liability Program, Life, Accident, Health & Disability Insurance, Retirement Program, Legal Consultation Plan, Avis Car Rental Discount.

Medical Education/Continuing Education: Office of Education staff will be available to answer questions.

Member Services: The Member Services and Manpower Division staff will have computer terminals to check your membership records and answer questions.

Membership Recruitment/Retention: New this year.

APA Library and Archives: The library staff will demonstrate capabilities in MEDLINE and other automated data bases and explain additional library services.

Spouse Information: The Committee on Spouse Activities will make available information of special interest to spouses.

APA Publications will be available at a reading table.

APA Arts Association: Art by talented members.

1983 Annual Meeting: Submission Forms will be available.

Job Placement: The APA Placement Service will maintain listings of both positions available and job candidates.

Minority/National Affairs: Programs of the Office of Minority and National Affairs will be displayed. Handout material will be available.

Government Relations: APA Government Relations' staff will be available to discuss national and state lobbying efforts.

Corporation for the Advancement of Psychiatry: Staff will be available.

Audiotape Cassettes/Video Tapes: Audiovisual learning materials will be previewed.

New Headquarters Building: An exhibit will show the progress of APA's new building now nearing completion in Washington, D.C.

Information concerning the 1982 Institute on Hospital and Community Psychiatry in Louisville, Ky. will be displayed.

Meet the APA Staff

Time	APA Staff	Topic
Sunday:		
1:30 P.M.	Ron McMillen	Annual Meeting & Science Program
2:30 P.M.	Carol Davis	Annual Meeting
3:30 P.M.	Sam Muszynski	Psychiatric Benefits Marketing Project
Monday:		
12:30 P.M.	Dr. Lee Gurel	Membership
1:30 P.M.	Norman Penner	Peer Review
2:30 P.M.	Ron McMillen	Publications
3:30 P.M.	John Blamphin	Public Relations
Tuesday:		
9:30 A.M.	Melvin Sabshin, M.D.	General Organization & Professional Issues
10:30 A.M.	Carolyn B. Robinowitz, M.D.	Education
11:30 A.M.	Jeanne Spurlock, M.D.	APA Fellowship Program
12:30 P.M.	Joe Deacon	Benefits
1:30 P.M.	Evelyn Myers	American Journal of Psychiatry
2:30 P.M.	Carol Davis	Ethics Procedures
Wednesday:		
9:30 A.M.	Teddy Clayton	Journal of Hospital & Community Psychiatry
10:30 A.M.	Dr. Lee Gurel	Membership
11:30 A.M.	Jeanne Robb	Assembly/Board/District Branches
12:30 P.M.	Nancy Frey	Advertising/Subscriptions
1:30 P.M.	Zing Jung	Library
2:30 P.M.	Herb Gant	Psychiatric News
3:30 P.M.	Donald Hammersley, M.D.	Office of Psychiatric Services
Thursday:		
9:30 A.M.	Jay Cutler	Government Relations
10:30 A.M.	Dr. Jack White	Budget and Administration
11:30 A.M.	Henry Work, M.D.	H&CP Institute and Professional Affairs
12:30 P.M.	Joe Deacon	Benefits

MONDAY MORNING, MAY 17, 1982

One Hundred and Thirty-Fifth Annual Meeting of the American Psychiatric Association

OFFICIAL OPENING

8:00 A.M. to 10:30 A.M.

Grand Metropolitan Ballroom, 2nd Floor,
Harbour Castle Hilton Convention Centre

CALL TO ORDER

Daniel X. Freedman, M.D., *President*

INVOCATION

Father David F. Bousfield
Vicar of The Cathedral Church of St. James, Toronto

MUSICAL SELECTION

Lawrence Park Collegiate Institute Orchestra, Toronto
Mr. Byron Dow, Director

OFFICIAL GREETINGS

Mr. James K. Gordon, M.P.P. Sudbury
Parliamentary Assistant to the Minister
of Health
Province of Ontario, Canada
Judith H. Gold, M.D., President, Canadian Psychiatric
Association

INTRODUCTION OF VISITING DIGNITARIES

INTRODUCTION OF CHAIRPERSONS OF PROGRAM AND ARRANGEMENTS COMMITTEES

Lester Grinspoon, M.D.
Scientific Program Committee
William J. Stauble, M.D.
Task Force on Arrangements

1 PRESIDENTIAL ADDRESS

Daniel X. Freedman, M.D.
To be introduced by H. Keith H. Brodie, M.D.

BENEDICTION

Rabbi Terry R. Bard
President, Association of Mental Health Clergy

BUSINESS MEETING (For voting members only*)

11:00 A.M. to 2:00 P.M.

Grand Metropolitan Ballroom, 2nd Floor,
Harbour Castle Hilton Convention Centre

CALL TO ORDER

Daniel X. Freedman, M.D., *President*

MEMORIAL TO DECEASED MEMBERS AND FELLOWS

Daniel X. Freedman, M.D., *President*

MEMORIALS TO PAST PRESIDENTS

Walter E. Barton, M.D.
Alan A. Stone, M.D.

ANNOUNCEMENT OF ELECTION OF OFFICERS AND TRUSTEES, RESULTS OF BALLOTING ON AMENDMENTS TO THE CONSTITUTION AND BY-LAWS AND ON THE REFERENDUM

Lucy Waletzky, M.D.
Chairperson, Tellers Committee

REPORTS TO THE MEMBERSHIP

Secretary: Harold M. Visotsky, M.D.
Treasurer: George H. Pollock, M.D.
Speaker, Assembly: Lawrence Hartmann, M.D.
Speaker-Elect, Assembly: William R. Sorum, M.D.
Chairperson, Committee on Constitution and By-Laws:
Chester W. Schmidt, Jr., M.D.
Chairperson, Membership Committee: Philip M. Margolis, M.D.
Chairperson, APA Building Committee: John J. McGrath, M.D.
Medical Director: Melvin Sabshin, M.D.
Chairpersons of the Nine Councils

PRESENTATION OF THE SPEAKER'S PLAQUE

by Daniel X. Freedman, M.D., *President*

PRESENTATION OF THE VICE-PRESIDENT'S BADGE

by Daniel X. Freedman, M.D., *President*

PRESENTATION OF THE PRESIDENT'S BADGE

by Walter E. Barton, M.D.

FORUM

ADJOURNMENT

Pre-Opening Session Music provided by Members of the Metropolitan Toronto Police Pipe Band, directed by Pipe Major John MacDonald.

*Members-in-Training, General Members, Fellows, Life Fellows and Life Members. (Badge or membership card necessary for admission.)

PSYCHIATRY 1982:



PART I OF THE ANNUAL REVIEW

1:00 P.M.—5:00 P.M.

The Psychiatric Aspects of Sexuality
Concert Hall, Convention Floor, Royal York

SPECIAL LECTURES

2:00 P.M.—3:30 P.M.

- 1 APA's Manfred S. Guttmacher Lecturers**
John Monahan, Ph.D. and Roger Smith, Ph.D.
Dominion Ballroom, 2nd Floor
Sheraton Centre
- 2 Bernard Lown, M.D.**
Frontenac Ballroom,
Ground Floor, Harbour Castle
Hilton Convention Centre

SYMPOSIA

2:00 P.M.—5:00 P.M.

- 10 Risk Factors for Tardive Dyskinesia—Related to the President's Theme**
Ballroom, Convention Floor,
Royal York
- 11 Internists and Psychiatrists: Patients in Common—Joint Session with the American College of Physicians**
Salon A, Convention Floor, Royal York
- 12 Training Residents to Treat Black Patients**
Salon B, Convention Floor, Royal York
- 13 Adolescent Patients and Their Families Over Time**
Toronto Room, Convention Floor,
Royal York
- 14 Mind/Body and the Psychotherapeutic Process—Joint Session with the American Academy of Psychoanalysis**
Essex Room, Mezzanine,
Sheraton Centre
- 15 Characterizing the Dementias**
Windsor East Room, Mezzanine,
Sheraton Centre
- 16 Major Depressive Disorders in Children**
Windsor West Room, Mezzanine,
Sheraton Centre
- 17 Children of the Holocaust—Joint Session with the American Psychoanalytic Association**
Grand Ballroom West, Lower
Concourse, Sheraton Centre
- 18 The Chronic Mental Patient: Five Years Later**
Grand Ballroom Centre, Lower
Concourse, Sheraton Centre

- 19 Delusional Depression: Clinical Implications**
Cinema 2, Lower Concourse,
Sheraton Centre
- 20 Biological Markers and Diagnosis in Alcoholics**
St. David Room, 3rd Floor,
Holiday Inn
- 21 Anxiety: Phenomenology, Biology and Treatment**
St. Patrick Room, 3rd Floor,
Holiday Inn
- 22 Migration and Mental Health: Hispanic Viewpoints—Sponsored by the APA Committee of Hispanic Psychiatrists**
St. George Room, 3rd Floor,
Holiday Inn
- 23 Psychiatry and Human Rights**
Commonwealth Ballroom Centre,
2nd Floor, Holiday Inn
- 24 Is It Hard to be Adopted?**
Commonwealth Ballroom East,
2nd Floor, Holiday Inn
- 25 Working Through the Trauma of Combat Stress**
Terrace Room, 3rd Floor, Holiday Inn

- 11 The 1st Stage of Family Therapy: 10 Key Questions**
Confederation Room 5,
Main Mezzanine, Royal York
- 12 Inpatient Treatment Programs**
Tudor Rooms 7 & 8, Main Mezzanine,
Royal York
- 13 Psychiatric Emergency Care Administration**
Alberta Room, Main Mezzanine,
Royal York
- 14 Topics in Substance Abuse Treatment**
British Columbia Room,
Main Mezzanine, Royal York
- 15 Drug Treatment of Children Presenting as Conduct Disorders**
Manitoba Room, Main Mezzanine,
Royal York
- 16 Family Evaluation in Child Custody Litigation**
Algonquin Room, Main Mezzanine,
Royal York
- 17 Community Treatment of the Chronic Patient**
Confederation Room 3,
Main Mezzanine, Royal York
- 18 Treatment Issues in Geropsychiatry**
Territories Room, Main Mezzanine,
Royal York
- 19 Improving Psychiatric Supervision**
Quebec Room, Main Mezzanine,
Royal York
- 20 The Use of Poetry in the Service of the Ill**
Pier 4, 2nd Floor,
Harbour Castle Hilton
- 21 JCAH Consolidated Standards**
Pier 5, 2nd Floor,
Harbour Castle Hilton
- 22 The Legal Regulation of Psychiatric Practice**
Queens Quay, Ground Floor,
Harbour Castle Hilton
Convention Centre
- 23 Psychiatric Aspects of Neurologic Disease**
Harbour Ballroom Salon A, 2nd Floor,
Harbour Castle Hilton
- 24 The Alcoholic Patient**
Harbour Ballroom Salon C, 2nd Floor,
Harbour Castle Hilton
- 25 Introduction to HMO Psychiatry**
Pier 2, 2nd Floor,
Harbour Castle Hilton
- 26 Introduction to the Personal Computer**
Pier 3, 2nd Floor,
Harbour Castle Hilton

NEW RESEARCH

2:00 P.M.—5:00 P.M.

Ontario Room, Convention Floor,
Royal York

1 Oral Session

FILMS

2:00 P.M.—5:00 P.M.

Cinema 1, Lower Concourse,
Sheraton Centre

Films I: Work and Life Styles

- 1 Possum Living
- 2 Lingo
- 3 The Strongest Man In The World
- 4 The Willmar Eight

VIDEOTAPE SESSIONS

2:00 P.M.—5:00 P.M.

Civic Ballroom, 2nd Floor, Sheraton Centre

- 1 Early Mother-Child Interaction
- 2 Family Crisis: Assessment and Intervention Strategies
- 3 Doctors With Cancer

COURSES

2:00 P.M.—6:00 P.M.

- 10 Art and Group Process**
Confederation Room 4,
Main Mezzanine, Royal York

CONVOCATION OF FELLOWS

7:30 P.M.

Grand Metropolitan Ballroom, 2nd Floor,
Harbour Castle Hilton Convention Centre

Special Lecture 3
Steven Muller, Ph.D.

PSYCHIATRY 1982:



PART I OF THE ANNUAL REVIEW

1:00 P.M.—5:00 P.M.

Concert Hall, Convention Floor, Royal York

THE PSYCHIATRIC ASPECTS OF SEXUALITY

Preceptor: Virginia A. Sadock, M.D., New York, NY

- 1 **Sexual Anatomy and Physiology**
Virginia A. Sadock, M.D., New York, NY
- 2 **The Psychosexual Dysfunctions: Diagnostic Complexities**
Avodah K. Offit, M.D., New York, NY
- 3 **The Treatment of Psychosexual Dysfunctions: An Overview**
Virginia A. Sadock, M.D., New York, NY
- 4 **Sex Therapy: The Problem Cases**
Alexander N. Levay, M.D., New York, NY
- 5 **Medicine, Surgery, and Sexual Dysfunction**
Robert Dickes, M.D., New York, NY
- 6 **Sexual Behavior in the Separated, Divorced, Widowed, and the Aged**
Ira B. Pauly, M.D., Reno, NV
- 7 **Gender and Gender Disturbance: Childhood, Adolescence, and Adulthood**
Jon K. Meyer, M.D., Baltimore, MD
- 8 **Incest and Rape: Repercussion in Sexual Behavior**
Carol C. Nadelson, M.D., Boston, MA

SPECIAL LECTURES

2:00 P.M.—3:30 P.M.

SPECIAL LECTURE 1

APA'S MANFRED S. GUTTMACHER LECTURE

Dominion Ballroom, 2nd Floor, Sheraton Centre

Chp.: Robert L. Sadoff, M.D., Jenkintown, PA
Co-Chp.: Robert S. Garber, M.D., Belle Mead, NJ
Evaluator: Ali M. Khajawall, M.D., Norwalk, CA

VIOLENCE AND INSANITY*

John Monahan, Ph.D.
and
Roger Smith, Ph.D.

Dr. Monahan is a psychologist and Professor of Law, Psychology and Legal Medicine at the University of Virginia and the Associate Director of the Institute of Law, Psychiatry and Public Policy. He has been a Fellow in Law and Psychology at both Harvard and Stanford Universities and a member of the National Academy of Sciences' Panel on Offender Rehabilitation, and the Legal Issues Panel of The President's Commission on Mental Health. Dr. Monahan is currently the President of the Psychology and Law Division of the American Psychological Association.

Dr. Smith is a Lecturer in the Department of History at Furness College, University of Lancaster in Great Britain. He is an historian with a scientific background whose work demonstrates how history can interact with modern issues as they confront the professions of law and medicine. He is also the author of *Trial By Medicine*.

* Offers Category II.

2:00 P.M.—3:30 P.M.

SPECIAL LECTURE 2

Frontenac Ballroom, Ground Floor, Harbour Castle Hilton Convention Centre

Chp.: Carl Salzman, M.D., Boston, MA
Co-Chp.: Jean-Yves Gosselin, M.D., Ottawa, Ont., Canada

Evaluator: Allen J. Frances, M.D., Larchmont, NY

PSYCHOPHYSIOLOGIC AND BIOBEHAVIORAL FACTORS AND SUDDEN DEATH

Bernard Lown, M.D.

Dr. Lown is Professor of Cardiology at the Harvard School of Public Health and Physician at the Brigham and Women's Hospital. A graduate of the Johns Hopkins School of Medicine, he obtained his clinical training at Yale and the Montefiore Hospital in New York before beginning a research and teaching career at Harvard over 25 years ago.

His work has led to current understanding in managing heart attack victims and to more precise use of the cardiac drug, digitalis. He introduced DC defibrillation for cardiopulmonary resuscitation, cardioversion for the termination of diverse arrhythmias, thump-version for dealing with cardiac arrest, and lidocaine for control of ventricular arrhythmias in the victims of myocardial infarction. Dr. Lown also introduced the concept of transient risk factors which trigger ventricular fibrillation. His research has generated extensive data in support of a role for biobehavioral and psychophysiologic factors in sudden cardiac death.

Psychiatric Aspects of Medical Practice Lecture Series

SYMPOSIUM

SYMPOSIUM 10

2:00 P.M.—5:00 P.M.

Ballroom, Convention Floor, Royal York

RISK FACTORS FOR TARDIVE DYSKINESIA—Related to the President's Theme

Chp.: Dilip V. Jeste, M.D., Washington, DC
Co-Chp.: Richard Jed Wyatt, M.D., Washington, DC
Evaluator: Charles B. Larkin, M.D., Loma Linda, CA

A. NEUROLEPTIC RELATED RISK FACTORS: CLINICAL DATA

William E. Fann, M.D., William M. Pitts, M.D., R. Campbell, M.D. (I), Houston, TX

B. NEUROLEPTIC RELATED RISK FACTORS: ANIMAL STUDIES

Harold L. Klawans, M.D. (I), P. Carvey (I), C. G. Goetz, M.D. (I) Chicago, IL

C. CENTRAL ANTICHOLINERGICS AND TARDIVE DYSKINESIA

Guy Chouinard, M.D., Lawrence Annable, B.Sc. (I), Andrée Ross-Chouinard, M.D. (I), Jacques Bradwejn, M.D. (I), Montreal, Que., Canada

D. RESULTS OF A PROSPECTIVE CLINICAL STUDY

John M. Kane, M.D., Glen Oaks, Margaret Woerner, Ph.D. (I), Paul Weinhold, Ph.D. (I), James Wegner, M.A. (I), Bruce Kinon, M.D. (I), New York, NY

(continued)

E. BIOCHEMICAL RISK FACTORS

Dilip V. Jeste, M.D., Neal R. Cutler, M.D., Washington, DC;
Markku Linnoila, M.D., Bethesda, MD; Bruce H. Phelps,
Ph.D. (I), Richard L. Wagner, M.D., Richard Jed Wyatt, M.D.,
Charles M. Fordes, M.D., Washington, DC

Discussant: Frank J. Ayd, Jr., M.D., Ellicott City, MD

SYMPOSIUM 11

2:00 P.M.—5:00 P.M.

Salon A, Convention Floor, Royal York

INTERNISTS AND PSYCHIATRISTS: PATIENTS IN COMMON—Joint Session with the American College of Physicians

Chp.: Kent E. Robinson, M.D., Towson, MD

Co-Chp.: John Graham, M.D. (I), Jamaica Plain, MA

Evaluator: Jon Streltzer, M.D., Honolulu, HI

A. MIGRAINE AND CLUSTER HEADACHES: NEW APPROACHES

John Graham, M.D. (I), Jamaica Plain, MA

B. PSYCHIATRIC CONDITIONS AND THYROID DISORDERS

Samuel Asper, M.D. (I), Philadelphia, PA

C. CENTRAL ACTIONS OF ANTIHYPERTENSIVE DRUGS

Harriet Dustan, M.D. (I), Birmingham, AL

D. AFTER THE HEART ATTACK: WHAT THEN?

Bernard Lown, M.D. (I), Boston, MA

Discussants: John Reichard, M.D., Thomas P. Hackett, M.D., Boston, MA

SYMPOSIUM 12

2:00 P.M.—5:00 P.M.

Salon B, Convention Floor, Royal York

TRAINING RESIDENTS TO TREAT BLACK PATIENTS

Chp.: Walter H. Bradshaw, M.D., Washington, DC

Co-Chp.: Albert Gaw, M.D., Bedford, MA

Evaluator: James H. Shore, M.D., Portland, OR

A. A CURRICULUM FOR TRAINING RESIDENTS IN TREATING BLACK PATIENTS

Albert Gaw, M.D., Bedford, MA

B. TEACHING EMPATHY IN CROSS-CULTURAL THERAPY

Elaine Pinderhughes, M.S.W. (I), Boston, MA

C. A SHORT COURSE OF TRAINING FOR TREATING BLACKS

Walter H. Bradshaw, M.D., Washington, DC

D. EVALUATION OF TRAINING IN BLACK MENTAL HEALTH

Oscar Barbarin, Ph.D. (I), Ann Arbor, MI

Discussant: Israel Zwerling, M.D., Philadelphia, PA

SYMPOSIUM 13

2:00 P.M.—5:00 P.M.

Toronto Room, Convention Floor, Royal York

ADOLESCENT PATIENTS AND THEIR FAMILIES OVER TIME

Chp.: Stuart T. Hauser, M.D., Boston, MA

Co-Chp.: Gil G. Noam, M.D. (I), Belmont, MA

Evaluator: Saul V. Levine, M.D., Toronto, Ont., Canada

A. ASSESSING ADOLESCENT EGO PROCESSES

Alan M. Jacobson, M.D., Boston, William Beardslee, M.D.,
Newton, Stuart T. Hauser, M.D., Boston, Gil G. Noam, M.D.
(I), Belmont, Sally I. Powers, M.Ed. (I), Cambridge, MA

B. EGO DEVELOPMENT AND PSYCHOPATHOLOGY

Gil G. Noam, M.D. (I), Belmont, Stuart T. Hauser, M.D.,
Boston, Sally I. Powers, M.Ed. (I), Cambridge, Alan M.
Jacobson, M.D., Boston, David Miranda, B.A. (I),
Cambridge, MA

C. EGO DEVELOPMENT OF PARENTS AND THEIR CHILDREN

Sally I. Powers, M.Ed. (I), Cambridge, Stuart T. Hauser,
M.D., Boston, Gil G. Noam, M.D. (I), Belmont, Alan M.
Jacobson, M.D., Boston, MA

D. FAMILIAL INFLUENCES UPON ADOLESCENT DEVELOPMENT

Stuart T. Hauser, M.D., Boston, Sally I. Powers, M.Ed. (I),
Joseph Schwartz, Ph.D. (I), Cambridge, Alan M. Jacobson,
M.D., Boston, Gil G. Noam, M.D. (I), Belmont, MA

Discussants: Daniel Offer, M.D., Chicago, IL; David Reiss,
M.D., Washington, DC

SYMPOSIUM 14

2:00 P.M.—5:00 P.M.

Essex Room, Mezzanine, Sheraton Centre

MIND/BODY AND THE PSYCHOTHERAPEUTIC PROCESS—Joint Session with the American Academy of Psychoanalysis

Chp.: Paul H. Feldman, M.D., New York, NY

Co-Chp.: Miltiades Zaphiropoulos, M.D., Hartsdale, NY

Evaluator: Hector Warnes, M.D., Ottawa, Ont., Canada

A. PHYSIOLOGICAL CHANGES AND CLINICAL EVENTS DURING PSYCHOTHERAPY

Myron L. Glucksman, M.D., Danbury, CT

B. PSYCHOBIOLOGY OF TRANSFERENCE

Sanford I. Cohen, M.D., Boston, MA

C. THE SPLIT BRAIN AND THE THERAPEUTIC PROCESS

Michael H. Stone, M.D., Farmington, CT

D. THE HYPNOTIC MIND IN THE THERAPEUTIC PROCESS

Herbert Spiegel, M.D., New York, NY

SYMPOSIUM 15

2:00 P.M.—5:00 P.M.

Windsor East Room, Mezzanine, Sheraton Centre

CHARACTERIZING THE DEMENTIAS

Chp.: Peter R. Martin, M.D., Bethesda, MD

Co-Chp.: Herbert Weingartner, Ph.D. (I), Bethesda, MD

Evaluator: Bernice B. Elkin, M.D., Casper, WY

A. PSYCHOBIOLOGICAL VIEW OF LEARNING-MEMORY FAILURES

Herbert Weingartner, Ph.D. (I), Bethesda, MD

B. THE CLINICAL NEUROPHARMACOLOGY OF MEMORY

Michael H. Ebert, M.D., Bethesda, MD

C. BRAIN AND CEREBROSPINAL FLUID NEUROCHEMISTRY IN DEMENTIA

Walter H. Kaye, M.D., Bethesda, MD

(continued)

D. AN APPROACH TO SYMPTOM VARIABILITY IN DEMENTIA

Richard J. Loewenstein, M.D., J. Christian Gillin, M.D.,
Wallace B. Mendelson, M.D., Bethesda, MD

E. SUBCLINICAL COGNITIVE DYSFUNCTION AND ALCOHOL

Elizabeth S. Parker, Ph.D. (I), Bethesda, MD

F. KORSAKOFF'S PSYCHOSIS: NEUROCHEMISTRY OF AMNESIA

Peter R. Martin, M.D., Bethesda, MD

SYMPOSIUM 16

2:00 P.M.—5:00 P.M.

Windsor West Room, Mezzanine, Sheraton Centre

MAJOR DEPRESSIVE DISORDERS IN CHILDREN

Chp.: Elizabeth Weller, M.D., Kansas City, KS

Co-Chp.: Ronald Weller, M.D., Kansas City, KS

Evaluator: Harold J. Harris, M.D., Durham, NC

A. CHILDREN DO GET DEPRESSED

Elizabeth Weller, M.D., Ronald Weller, M.D., Sheldon H. Preskorn, M.D., Kansas City, KS

B. FOLLOW-UP OF DEPRESSED CHILDREN

Maria Kovacs, Ph.D. (I), Pittsburgh, PA

C. GENETIC ASPECTS OF MAJOR DEPRESSION IN ADOLESCENCE

Michael Strober, Ph.D. (I), Los Angeles, CA

D. IMPRAMINE TREATMENT RESPONSE IN CHILDREN

Ronald Weller, M.D., Elizabeth Weller, M.D., Sheldon H. Preskorn, M.D., Kansas City, KS

E. PHARMACOKINETICS OF IMPRAMINE IN CHILDREN

Sheldon H. Preskorn, M.D., Elizabeth Weller, M.D., Ronald Weller, M.D., Kansas City, KS

F. BIOLOGICAL CORRELATES OF MAJOR DEPRESSION IN CHILDREN

Joaquim Puig-Antich, M.D., New York, NY

Discussant: Elva Poznanski, M.D., Chicago, IL

SYMPOSIUM 17

2:00 P.M.—5:00 P.M.

Grand Ballroom West, Lower Concourse, Sheraton Centre

CHILDREN OF THE HOLOCAUST—Joint Session with the American Psychoanalytic Association

Chp.: Milton E. Jucovy, M.D., Great Neck, NY

Co-Chp.: Martin S. Bergmann (I), New York, NY

Evaluator: William Offenkrantz, M.D., Milwaukee, WI

A. HISTORY'S ROLE IN THE PSYCHOANALYSES OF SURVIVORS AND THEIR CHILDREN

Judith S. Kestenberg, M.D., Sands Point, NY

B. EFFECTS OF THE HOLOCAUST ON THE SECOND GENERATION

Milton E. Jucovy, M.D., Great Neck, NY

C. HOLOCAUST SURVIVORS: THERAPEUTIC ISSUES

Martin S. Bergmann (I), New York, NY

Discussant: David Roth, M.D., Chicago, IL

SYMPOSIUM 18

2:00 P.M.—5:00 P.M.

Grand Ballroom Centre, Lower Concourse, Sheraton Centre

THE CHRONIC MENTAL PATIENT: FIVE YEARS LATER

Chp.: John A. Talbott, M.D., New York, NY

Co-Chp.: Arthur T. Meyerson, M.D., New York, NY

Evaluator: Edward L. Merrin, M.D., San Francisco, CA

A. RESEARCH NEEDS FOR THE CHRONICALLY MENTALLY ILL

Samuel J. Keith, M.D., Rockville, MD

B. COMMUNITY SUPPORT PROGRAMS

Robert E. Love, Ph.D. (I), Washington, DC

C. THE YOUNG ADULT CHRONIC PATIENT: A NEW CHALLENGE

Bertram Pepper, M.D., Hilary Ryglewicz, M.S.W. (I),
Pomona, NY

D. FINANCING SERVICES FOR THE CHRONIC MENTAL PATIENT

Jeffrey I. Rubin, Ph.D. (I), New Brunswick, NJ

E. LEGISLATION AND THE CHRONIC MENTAL PATIENT

Allan Beigel, M.D., Tucson, AZ

F. THE CHRONIC MENTAL PATIENT: WHAT HAVE WE LEARNED?

John A. Talbott, M.D., New York, NY

Discussants: Leona L. Bachrach, Ph.D. (I), Rockville, MD;
Harold M. Visotsky, M.D., Chicago, IL

SYMPOSIUM 19

2:00 P.M.—5:00 P.M.

Cinema 2, Lower Concourse, Sheraton Centre

DELUSIONAL DEPRESSION: CLINICAL IMPLICATIONS

Chp.: Alexander H. Glassman, M.D., New York, NY

Co-Chp.: Steven P. Roose, M.D., New York, NY

Evaluator: Kerrin White, M.D., Los Angeles, CA

A. DELUSIONS, DEPRESSIONS, AND SUICIDES

Steven P. Roose, M.D., Alexander H. Glassman, M.D.,
B. Timothy Walsh, M.D., Jacques Vital-Herne, M.D. (I),
Sally Woodring, M.A. (I), New York, NY

B. DELUSIONAL DEPRESSIONS AND TREATMENT RESPONSE

Alexander H. Glassman, M.D., Steven P. Roose, M.D.,
New York, NY

C. DESCRIPTIVE FEATURES OF DELUSIONAL DEPRESSION: CLINICAL IMPLICATIONS

J. Craig Nelson, M.D., Dennis S. Charney, M.D. (I), Malcolm
Bowers, M.D., New Haven, CT; Murdo Dowds, Ph.D. (I),
Boston, MA

D. PSYCHOTIC DEPRESSION: FAMILIAL MENTAL DISORDER

Jean Endicott, Ph.D. (I), John Nee, Ph.D. (I), New York, NY;
William Coryell, M.D., Iowa City, IA; Jack Croughan, M.D.,
St. Louis, MO

E. DRUG THERAPY FOR DELUSIONAL DEPRESSIVES

Duane G. Spiker, M.D., Albert J. Rossi, M.D., Jane E. Cofsky,
M.S.W. (I), Israel Hanin, Ph.D. (I), Paul H. Soloff, M.D.,
Pittsburgh, PA

Discussant: Solomon C. Goldberg, Ph.D. (I), Richmond, VA

SYMPOSIUM 20

2:00 P.M.—5:00 P.M.

St. David Room, 3rd Floor, Holiday Inn

BIOLOGICAL MARKERS AND DIAGNOSIS IN ALCOHOLICS

Chp.: Walter Dorus, M.D., Hines, IL

Co-Chp.: David G. Ostrow, M.D., Chicago, IL

Evaluator: Victor I. Reus, M.D., San Francisco, CA

A. BIOCHEMICAL CORRELATES OF ALCOHOLISM: A REPLICATION

Ralph S. Ryback, M.D., Michael J. Eckardt, Ph.D. (I), Rockville, George L. Negron, M.D., Bethesda, Robert R. Rawlings, M.S. (I), Rockville, Sarkus Chobanian, M.D., Bethesda, MD

B. ALCOHOLISM: DEXAMETHASONE SUPPRESSION TEST AND LITHIUM TRANSPORT

Suseela D. Ravi, M.D., Hines, David G. Ostrow, M.D., Chicago, Young Nam Park, M.D., Carlos P. Gonzalez, M.D., Mary C. Collins, M.D., Ralston W. Reid, M.S. (I), Robert B. Katzen, M.S. (I), George F. Borge, M.D., Walter Dorus, M.D., Hines, IL

C. PLATELET MONOAMINE OXIDASE AND ALCOHOLISM

Robert D. Coursey (I), University Park, Dennis L. Murphy, M.D., Bethesda, MD

D. ALCOHOLIC SUBTYPES' FAMILY PSYCHIATRIC HISTORY

Barbara J. Powell, Ph.D. (I), Kansas City, KS

E. SCHEDULE FOR AFFECTIVE DISORDERS AND SCHIZOPHRENIA DIAGNOSES IN ALCOHOLICS

A. Thomas McLellan, Ph.D. (I), George E. Woody, M.D., Lester Lubrowsky, Ph.D. (I), Charles P. O'Brien, M.D., Philadelphia, PA

F. GENETIC MARKERS OF ALCOHOLISM

Donald W. Goodwin, M.D., Kansas City, KS

Discussant: John L. Sullivan, M.D., Washington, DC

SYMPOSIUM 21

2:00 P.M.—5:00 P.M.

St. Patrick Room, 3rd Floor, Holiday Inn

ANXIETY: PHENOMENOLOGY, BIOLOGY AND TREATMENT

Chp.: Thomas W. Uhde, M.D., Bethesda, MD

Co-Chp.: Robert L. Dupont, M.D., Rockville, MD

Evaluator: Eric M. Plakun, M.D., Stockbridge, MA

A. A FAMILY STUDY OF PANIC DISORDER AND AGORAPHOBIA

Russell Noyes, M.D., Emily Harris, Ph.D. (I), Raymond R. Crowe, M.D., Iowa City, IA

B. ANXIETY DISORDERS IN RELATIVES OF DEPRESSIVES

James F. Leckman, M.D., David L. Pauls, Ph.D. (I), Myrna M. Weissman, Ph.D. (I), Kenneth K. Kidd, Ph.D. (I), New Haven, CT

C. ANXIETY AND PSYCHOPHYSICAL PAIN

Thomas W. Uhde, M.D., Larry J. Siever, M.D., David C. Jimerson, M.D., Monte S. Buchsbaum, M.D., Bethesda, MD; William E. Bunney, Jr., M.D., Irvine, CA

D. LACTATE-INDUCED PANIC: AN UPDATE

Donald F. Klein, M.D., Michael R. Liebowitz, M.D., New York, NY

E. PANIC ATTACKS IN FAMILY MEMBERS OF PATIENTS WITH MITRAL VALVE PROLAPSE

Raymond R. Crowe, M.D., Gary Gaffney, M.D., Iowa City, IA

F. CLONIDINE REDUCES STATE ANXIETY

Thomas W. Uhde, M.D., Larry J. Siever, M.D., Robert M. Post, M.D., David C. Jimerson, M.D., Bethesda, MD

G. CLONIDINE IN CHRONIC ANXIETY

Rudolf Hoehn-Saric, M.D., Baltimore, MD

Discussants: Thomas Detre, M.D., Pittsburgh, PA;

Richard I. Shader, M.D., Boston, MA

SYMPOSIUM 22

2:00 P.M.—5:00 P.M.

St. George Room, 3rd Floor, Holiday Inn

MIGRATION AND MENTAL HEALTH: HISPANIC VIEWPOINTS—Sponsored by the APA Committee of Hispanic Psychiatrists

Chp.: Evaristo Gomez, M.D., Chicago, IL

Co-Chp.: F. Moises Gaviria, M.D., Chicago, IL

Evaluator: J. Steven Heisel, M.D., Belmont, MA

A. MIGRATION AND MENTAL HEALTH: HISPANIC DIVERSITY

Lloyd H. Rogler (I), Douglas T. Gurak (I), Rosemary Santana Cooney (I), Bronx, NY

B. PERINATAL HEALTH FACTORS IN A LATINO COMMUNITY

F. Moises Gaviria, M.D., Gwen Stern, Ph.D. (I), Chicago, IL

C. THE U.S.-MEXICO BORDER: MENTAL HEALTH PERSPECTIVES

Cervando Martinez, M.D., San Antonio, TX

D. MIGRATION AND MENTAL HEALTH: UNSKILLED DOMINICANS

Evaristo Gomez, M.D., Madeleine Gomez, M.D., Chicago, IL

E. MIGRATION PUERTO RICAN STYLE

Angel Gregorio Gomez, M.D., San Juan, PR

F. THE CUBANS IN THE U.S.A.

Ruben D. Rumbaut, M.D., Houston, TX

Discussant: Ari Kiev, M.D., New York, NY

SYMPOSIUM 23

2:00 P.M.—5:00 P.M.

Commonwealth Ballroom Centre, 2nd Floor, Holiday Inn

PSYCHIATRY AND HUMAN RIGHTS

Chp.: Kenneth Solomon, M.D., Baltimore, MD

Co-Chp.: Paul Lowinger, M.D., San Francisco, CA

Evaluator: Richard C. Pillard, M.D., Boston, MA

A. PSYCHIATRIC ABUSE IN THE SOVIET UNION

Harvey Fireside, Ph.D. (I), Ithaca, NY

B. PSYCHIATRIC SEQUELAE OF TORTURE

F. A. Allodi, M.D., Toronto, Ont., Canada

C. THE ABUSE OF PSYCHIATRISTS

Kenneth Solomon, M.D., Baltimore, MD

D. PHYSICIAN'S RESPONSE TO ABUSES OF PSYCHIATRY

Harold Merskey, M.D., London, Ont., Canada

E. ABUSE OF PSYCHIATRY: RESPONSE OF THE APA

Harold M. Visotsky, M.D., Chicago, IL

Discussant: Paul Lowinger, M.D., San Francisco, CA

SYMPOSIUM 24

2:00 P.M.—5:00 P.M.

Commonwealth Ballroom East, 2nd Floor, Holiday Inn

IS IT HARD TO BE ADOPTED?

Chp.: Steven L. Nickman, M.D., Boston, MA

Co-Chp.: Martin Miller, M.D., Belmont, MA

Evaluator: Romesh Amar, M.D., New Castle, N.S.W., Australia

(continued)

- A. **TOWARD AN UNDERSTANDING OF THE ADOPTEE'S LOSS**
Steven L. Nickman, M.D., Boston, MA
- B. **PEDIATRIC PERSPECTIVES ON ADOPTION**
S. Norman Sherry, M.D. (I), Belmont, MA
- C. **FAMILY COURT PERSPECTIVES**
Daniel C. Schuman, M.D., Dedham, MA
- D. **ADOPTION AND ITS ALTERNATIVES: THE DILEMMA OF THE OLDER CHILD**
Robert Lewis, M.S.W. (I), Boston, MA
- E. **ARE YOU MY REAL MOTHER?**
Jo Ann B. Fineman, M.D., Belmont, MA
- F. **ASPECTS OF THERAPY WITH ADOPTED CHILDREN**
Martin Miller, M.D., Belmont, MA

SYMPOSIUM 25

2:00 P.M.—5:00 P.M.

Terrace Room, 3rd Floor, Holiday Inn

WORKING THROUGH THE TRAUMA OF COMBAT STRESS

Chp.: Bessel A. van der Kolk, M.D., Boston, MA
Co-Chp.: Winthrop A. Burr, M.D., Boston, MA
Evaluator: Roy B. Lacoursiere, M.D., Topeka, KS

- A. **CATASTROPHIC PSYCHIC TRAUMA: ITS DIRECT SEQUELAE**
Henry Krystal, M.D., Southfield, MI
- B. **CONDITIONED EMOTIONAL RESPONSE TO TRAUMATIC STRESS**
Lawrence C. Kolb, M.D., Louis Mutalipassi, Ph.D. (I), Albany, NY
- C. **HYPONOSIS IN THE TREATMENT OF STRESS DISORDERS**
David Spiegel, M.D., Stanford, CA
- D. **ADOLESCENT VULNERABILITY AND TRAUMATIC STRESS**
Bessel A. van der Kolk, M.D., Boston, MA
- E. **GROUP THERAPY IN CHRONIC POST-TRAUMATIC DISORDER**
Winthrop A. Burr, M.D., Boston, MA

NEW RESEARCH

1 ORAL SESSION*

2:00 P.M.—5:00 P.M.

Ontario Room, Convention Floor, Royal York

The papers presented will consist of short presentations of recently collected research data. Since every effort was made to include new and exciting data, the papers were submitted after the deadline for printing in this program. Consequently, the authors are not listed in this publication. A program containing all of the presentations is available at the registration desk. Other sessions on New Research will be presented on Tuesday, Wednesday, and Thursday.

* Offers Category II.

FILMS

2:00 P.M.—5:00 P.M.

Cinema 1, Lower Concourse, Sheraton Centre

Films I: Work and Life Styles

Chp.: Allan Tasman, M.D., West Hartford, CT

This group of films explores the social and intra-psychic factors that influence choice of work and life style. The presentation of choice of work and life style outside the mainstream of American culture should stimulate the audience to examine the factors that go into these life choices.

F1. POSSUM LIVING (28 minutes)

Director: Nancy Schreiber

Distributor: Nancy Schreiber
New Day Films
126 5th Avenue
New York, NY 10011

For the past five years, 20-year-old Dolly Freed and her father Frank have maintained a middle-class standard of living on less than \$2000 per year. Their story is told through the eyes of Dolly, a young woman who has authored a successful book about maintaining the quality of life on a subsistence budget.

F2. LINGO (31 minutes)

Director: Peter Garrity

Distributor: Paragon Film and Video Properties
1553 Platte Street
Denver, CO 80202

This film is the story of T. D. Lingo, who for 20 years has lived on his own mountaintop in the Colorado Rockies. During this time, Lingo has been conducting research into the human brain. He has a unique theory about the brain's mechanisms and how to develop their potential. Each summer, students from around the country come to Lingo's mountain to commune with nature, enjoy nude bathing and encounter groups, and to study his unusual and unique theories.

F3. THE STRONGEST MAN IN THE WORLD (28 minutes)

Producer and Director: Halya Kuchmij

Distributor: National Film Board of Canada
1251 Avenue of the Americas
New York, NY 10020
In Canada: Local National Film Board Offices

In 1923 Mike Swiston was a star with the greatest circus of all time, Ringling Brothers-Barnum and Bailey. For a short while this Ukrainian farm boy was known as the "strongest man in the world." Then, at the height of his career, he gave it all up to return to a town that wasn't even on the map. This film is a haunting portrait of an extraordinary man who never gave up. It is as much about Swiston's moral strength as his physical strength, and a testament to his life of dignity and eccentric heroism.

F4. THE WILLMAR EIGHT (49 minutes)

Director: Lee Grant

Distributor: California Newsreel
630 Natoma Street
San Francisco, CA 94103

This film is the story of how sex discrimination and wage discrimination drove eight unassuming, apolitical, churchgoing women who worked in a bank in a small Midwestern town to take a very unexpected step. In an effort to win equal opportunity and dignity at work, they formed a union and began the first bank strike in Minnesota history. This moving documentary about this extraordinary action is quite revealing of the assumptions and processes that exist in the American work force, particularly as they involve women's rights.

VIDEOTAPE SESSIONS

2:00 P.M.—5:00 P.M.

Civic Ballroom, 2nd Floor, Sheraton Centre

Chp.: Ian E. Alger, M.D., New York, NY

2:00 P.M.—2:40 P.M.

V1. EARLY MOTHER-CHILD INTERACTION

Presenter: Clarice Kestenbaum, M.D., New York, NY

The tape presents a series of young mothers with their infants. During their interviews, these women reveal their attitudes toward their pregnancy and delivery, their feelings toward their own families and siblings, a history of their own caretaking experiences with siblings and pets, and their fantasies prior to delivery in contrast to the actuality of their new baby. Mother-child interactions are studied on the videotape and explanations are given about the role of these interactions in the formation of early mother and child attitudes.

2:40 P.M.—3:40 P.M.

V2. FAMILY CRISIS: ASSESSMENT AND INTERVENTION STRATEGIES

Presenter: Anita Menfi, R.N. (I), New York, NY

This tape demonstrates various crisis intervention techniques that are useful when working with families in crisis. The focus will be on the prevention of psychiatric hospitalization for the family member exhibiting psychotic symptoms and the implementation of family treatment strategies which support maintaining the identified patient at home and in the community.

3:40 P.M.—5:00 P.M.

V3. DOCTORS WITH CANCER

Presenter: Robert E. Taubman, M.D., Portland, OR

In this videotape study of the coping mechanism used by doctors in dealing with their own significant (and perhaps fatal) illness, Dr. Taubman interviews fifteen physicians who have, or have had cancer. All physicians were practicing medicine at the time of the interviews, and pertinent parts of the discussions have been organized into the following sections: (1) Discovery/Diagnosis; (2) Reaction; (3) Informing Spouse; (4) Accessing the Medical System; (5) Hope: A Tribute to the Positive.

COURSES 10—26

COURSE 10

2:00 P.M.—6:00 P.M.

Confederation Room 4, Main Mezzanine, Royal York

ART AND GROUP PROCESS

Dir.: Peter F. Goyer, M.D., Portsmouth, VA

Faculty: Cynthia A. Wolf, M.A. (I), Norfolk, VA

Educational Objective: To demonstrate how art productions can be utilized as a didactic and experiential technique to facilitate the teaching of group process. *This Is A Repeat Of A Course Given Last Year.* Fee \$40.

Course descriptions are available in the course brochure included with your registration packet.

COURSE 11

2:00 P.M.—6:00 P.M.

Confederation Room 5, Main Mezzanine, Royal York

THE 1ST STAGE OF FAMILY THERAPY: 10 KEY QUESTIONS

Dir.: Roy O. Resnikoff, M.D., La Jolla, CA

Educational Objective: To provide a "family mental status" to be used as a starting point for family understanding and change. This understanding will then be integrated into an overall staging model of treatment. *This Is A Repeat Of A Course Given Last Year.* Fee \$40.

Course descriptions are available in the course brochure included with your registration packet.

COURSE 12

2:00 P.M.—6:00 P.M.

Tudor Rooms 7 & 8, Main Mezzanine, Royal York

INPATIENT TREATMENT PROGRAMS

Dir.: Robert E. Strange, M.D., Falls Church, VA

Faculty: James L. Collins, M.D., David M. Goldstein, M.D., Roger Peele, M.D., Washington, DC; Bartholomew T. Hogan, M.D., Gaithersburg, James T. Quattlebaum, M.D., Rockville, MD

Educational Objective: To review historical and current development of inpatient psychiatric programs and the changing role of hospital treatment; to provide information about recent trends in therapeutic techniques, patient characteristics, and social-legal issues in inpatient treatment; and to enable participants to view their own hospital practices in the context of past and present national patterns of inpatient care, and thereby assist in clinical program planning, direction, and problem-solving. Fee \$40.

Course descriptions are available in the course brochure included with your registration packet.

COURSE 13

2:00 P.M.—6:00 P.M.

Alberta Room, Main Mezzanine, Royal York

PSYCHIATRIC EMERGENCY CARE ADMINISTRATION

Dir.: Stephen M. Soreff, M.D., Portland, ME

Faculty: Beverly J. Fauman, M.D., Michael Fauman, M.D., Detroit, MI; Paul A. McClelland, M.D., Baltimore, MD

Educational Objective: To provide the participants with the basic administrative concepts involved with an emergency psychiatric service and furnish them with practical suggestions by which to implement these ideas. *This Is A Revision Of A Course Given Last Year.* Fee \$40.

Course descriptions are available in the course brochure included with your registration packet.

COURSE 14

2:00 P.M.—6:00 P.M.

British Columbia Room, Main Mezzanine, Royal York

TOPICS IN SUBSTANCE ABUSE TREATMENT

Dir.: Marc Galanter, M.D., New York, NY

Faculty: Jerome Levy, Ph.D. (I), Albuquerque, NM; Margaret Bean, M.D., Cambridge, MA; Louis Bozzetti, M.D., Loma Linda, CA; John N. Chappel, M.D., Reno, NV; Thomas J. Crowley, M.D., Denver, CO; James Halikas, M.D., Milwaukee, WI; Robert G. Niven, M.D., Rochester, MN

Educational Objective: To offer the clinician new treatment approaches for specialized issues in out-patient substance abuse treatment: 1) special diagnostic groups of substance abusers; 2) adolescent abusers; and 3) dynamic psychotherapy with alcoholics. Didactic material will be presented and then discussed in groups led by senior clinicians, utilizing the registrants' own case material. Registrants will, therefore, be able to introduce new clinical techniques into their psychiatric practice. Fee \$40.

Course descriptions are available in the course brochure included with your registration packet.

COURSE 15

2:00 P.M.—6:00 P.M.

Manitoba Room, Main Mezzanine, Royal York

DRUG TREATMENT OF CHILDREN PRESENTING AS CONDUCT DISORDERS

Dir.: Judith Forgotson, M.D., Washington, DC

Faculty: C. Terrence Chastek, M.D., Joseph H. Hochheiser, M.D., Kenneth Rickler, M.D. (I), Washington, DC

Educational Objective: To review recent developments in the clinical importance of differential diagnosis in behavioral disorders of children and adolescents; demonstrate how neuroendocrine studies aid in such differential diagnosis; teach how to separate out the most treatable patients from a heterogeneous group of conduct disturbed individuals; describe pharmacological interventions in these specific subgroups; and emphasize important short and long-term side effects of these medications (including antidepressants, stimulants, antipsychotics, lithium, anticonvulsants). Fee \$40.

Course descriptions are available in the course brochure included with your registration packet.

COURSE 16

2:00 P.M.—6:00 P.M.

Algonquin Room, Main Mezzanine, Royal York

FAMILY EVALUATION IN CHILD CUSTODY LITIGATION

Dir.: Richard A. Gardner, M.D., Cresskill, NY

Educational Objective: To: 1) emphasize the importance of psychiatrists serving as impartial rather than as advocates in custody litigation; and 2) provide examiners with guidelines for conducting custody evaluations; examining children, parents, and other involved parties; deciding which parent to recommend for custody; preparing court reports and testifying in court. Fee \$40.

Course descriptions are available in the course brochure included with your registration packet.

COURSE 17

2:00 P.M.—6:00 P.M.

Confederation Room 3, Main Mezzanine, Royal York

COMMUNITY TREATMENT OF THE CHRONIC PATIENT

Dir.: Leonard I. Stein, M.D., Madison, WI

Faculty: Ronald J. Diamond, M.D., William H. Knoedler, M.D. (I), Madison, WI

Educational Objective: To explicate the various elements comprising a community support system necessary to help the long-term patient acquire a satisfactory community adjustment. *This Is A Repeat Of A Course Given Last Year.* Fee \$40.

Course descriptions are available in the course brochure included with your registration packet.

COURSE 18

2:00 P.M.—6:00 P.M.

Territories Room, Main Mezzanine, Royal York

TREATMENT ISSUES IN GEROPSYCHIATRY

Dir.: Ian R. Cameron, M.D., Hartford, CT

Faculty: Dennis Chapron, M.S. (I), Farmington, Sue Smolski, R.N. (I), Hartford, CT; Alan Whanger, M.D., Durham, NC

Educational Objective: The participant may expect to leave the course updated on currently available treatments in geropsychiatry, their indications, risks, efficacy and technique. Revision of established knowledge and learning of new methods may be expected. *This Is A Revision Of A Course Given Last Year.* Fee \$40.

Course descriptions are available in the course brochure included with your registration packet.

COURSE 19

2:00 P.M.—6:00 P.M.

Quebec Room, Main Mezzanine, Royal York

IMPROVING PSYCHIATRIC SUPERVISION

Dir.: H. James Lurie, M.D., Seattle, WA

Faculty: Charles Boren, M.D., Peter Zeman, M.D., Hartford, CT; Brian Doyle, M.D., Carolyn B. Robinowitz, M.D., Washington, DC

Educational Objective: To present alternative strategies for doing psychiatric supervision, focusing on a variety of special problem areas, including role and responsibility, supervision of the inexperienced resident, countertransference issues, supervisor-resident value conflicts, and residents' reactions to supervision. *This Is A Repeat Of A Course Given Last Year.* Fee \$40.

Course descriptions are available in the course brochure included with your registration packet.

COURSE 20

2:00 P.M.—6:00 P.M.

Pier 4, 2nd Floor, Harbour Castle Hilton

THE USE OF POETRY IN THE SERVICE OF THE ILL

Dir.: Owen E. Heninger, M.D., Whittier, CA

Faculty: Arthur Lerner, Ph.D. (I), Los Angeles, CA; Anthony P. Pietropinto, M.D., New York, NY

Educational Objective: To learn how to use poetry more effectively in understanding, treating, and preventing mental illness, and to provide participants a safe, personal experience with the power of poetry in a small group. *This Is A Revision Of A Course Given Last Year.* Fee \$40.

Course descriptions are available in the course brochure included with your registration packet.

COURSE 21

2:00 P.M.—6:00 P.M.

Pier 5, 2nd Floor, Harbour Castle Hilton

JCAH CONSOLIDATED STANDARDS

Dir.: Robert E. Jones, M.D., Philadelphia, PA

Faculty: Myrene McAninch, Ph.D. (I), Stanton Thalbert, Ph.D. (I), George Weinstein, M.D. (I), Chicago, IL

Educational Objective: To educate psychiatrists about JCAH standards applicable to all psychiatric facilities except community mental health programs. *This Is A Revision Of A Course Given Last Year.* Fee \$40.

Course descriptions are available in the course brochure included with your registration packet.

COURSE 22

2:00 P.M.—6:00 P.M.

Queens Quay, Ground Floor, Harbour Castle Hilton Convention Centre

THE LEGAL REGULATION OF PSYCHIATRIC PRACTICE

Dir.: Robert L. Sadoff, M.D., Jenkintown, PA

Faculty: Seymour L. Halleck, M.D., Chapel Hill, NC; Michael L. Perlin, J.D. (I), Trenton, NJ; Jonas A. Rapoport, M.D., Baltimore, MD; Larry A. Rotenberg, M.D., Reading, PA

Educational Objective: The course is designed to teach the basic elements of Forensic Psychiatry, primarily those involving the laws, holdings, and cases that affect and regulate the practice of psychiatry; and to keep the practicing psychiatrist up-to-date on the changes that have occurred during the past few years. *This Is A Revision Of A Course Given Last Year.* Fee \$40.

Course descriptions are available in the course brochure included with your registration packet.

COURSE 23

2:00 P.M.—6:00 P.M.

Harbour Ballroom Salon A, 2nd Floor, Harbour Castle Hilton

PSYCHIATRIC ASPECTS OF NEUROLOGIC DISEASE

Co-Dirs.: Igor Grant, M.D., La Jolla, CA; Michael R. Trimble, M.D. (I), London, England

Faculty: Eric D. Caine, M.D., Rochester, NY; Harold Merskey, M.D., London, Ont., Alec Roy, M.D. (I), Toronto, Ont., Canada

Educational Objective: 1) To draw attention to the interlinks between neurology and psychiatry by examining five specific disease entities; 2) to consider common problems of differential diagnosis in neuropsychiatry; 3) to examine specific aspects of management of psychiatric problems in neuropsychiatric patients. Fee \$40.

Course descriptions are available in the course brochure included with your registration packet.

COURSE 24

2:00 P.M.—6:00 P.M.

Harbour Ballroom Salon C, 2nd Floor, Harbour Castle Hilton

THE ALCOHOLIC PATIENT

Dir.: Ivan Cohen, M.D., Ambler, PA

Faculty: Edgar Nace, M.D., Galveston, TX; Kent Neff, M.D., Portland, OR; James Stinnett, M.D., Philadelphia, PA

Educational Objective: 1) To provide participants with a basic knowledge of the etiology, presentation, diagnosis, and treatment of alcoholism; 2) to develop the skills necessary to recognize and successfully treat the alcoholic in a general psychiatric practice; and 3) to foster the attitudinal changes necessary for the successful treatment of alcoholism as a disease. Fee \$40.

Course descriptions are available in the course brochure included with your registration packet.

COURSE 25

2:00 P.M.—6:00 P.M.

Pier 2, 2nd Floor, Harbour Castle Hilton

INTRODUCTION TO HMO PSYCHIATRY

Dir.: Daniel Y. Patterson, M.D., Bethesda, MD

Educational Objective: To acquaint psychiatrists with the factors leading to HMO development and prospective reimbursement. To instruct these professionals in how to develop such services and retain management control over such a program. *This Is A Repeat Of A Course Given Last Year.* Fee \$40.

Course descriptions are available in the course brochure included with your registration packet.

COURSE 26

2:00 P.M.—6:00 P.M.

Pier 3, 2nd Floor, Harbour Castle Hilton

INTRODUCTION TO THE PERSONAL COMPUTER

Dir.: Sanford E. Pomerantz, M.D., Topeka, KS

CLOSED TO FURTHER REGISTRATION

CONVOCAATION OF FELLOWS

7:30 P.M.

CONVOCAATION OF ELIGIBLE FELLOWS*

Admission By Badge Only

**Grand Metropolitan Ballroom, 2nd Floor,
Harbour Castle Hilton Convention Centre**

All Fellows, Members and Registered Guests are Invited
Presiding: Daniel X. Freedman, M.D., *President*
Grand Marshal: Robert O. Jones, M.D.
Marshals: Henry B. Durost, M.D.
Gerald J. Sarwer-Foner, M.D.

INVOCATION

Monsignor K. M. Robitaille, Rector of St. Michael's Cathedral,
Toronto

INTRODUCTION OF LIFE FELLOWS

H. Keith H. Brodie, M.D.

INDUCTION OF FELLOWS

H. Keith H. Brodie, M.D.

INTRODUCTION OF DISTINGUISHED FELLOW, 50 YEAR LIFE FELLOWS, LIFE MEMBERS, AND CORRESPONDING FELLOWS

Daniel X. Freedman, M.D.

PRESENTATION OF AWARDS

Distinguished Service Award

Presented by Daniel X. Freedman, M.D.

Foundations' Fund Prize for Research in Psychiatry

Presented by Joel J. Elkes, M.D.

Blanche F. Ittleson Award for Research in Child Psychiatry

Presented by Elva Poznanski, M.D.

Isaac Ray Award

Presented by Stanley Portnow, M.D.

Seymour D. Vestermark Award

Presented by Herbert Pardes, M.D.

Manfred S. Guttmacher Award

Presented by Robert L. Sadoff, M.D.

Marie H. Eldredge Award

Presented by J. Martin Myers, M.D.

McGavin Award

Presented by Irving Philips, M.D.

Samuel G. Hibbs Award

Presented by Walter H. Wellborn, Jr., M.D.

APA Founders Award

Presented by Shervert H. Frazier, M.D.

Robert T. Morse Writers Award

Presented by Shervert H. Frazier, M.D.

District Branch Newsletter Award

Presented by Shervert H. Frazier, M.D.

SPECIAL LECTURE 3

THE WILLIAM C. MENNINGER MEMORIAL CONVOCAATION LECTURE

TORN FREE: PROMETHEUS ABANDONED **

Steven Muller, Ph.D.

Steven Muller took office as the 10th President of the Johns Hopkins University and the President of the Johns Hopkins Hospital in 1972. His academic interests include comparative government and international relations with particular emphasis on developments in Europe.

Dr. Muller was born in Germany in 1927 and received his undergraduate education at UCLA. He attended Oxford University where he received the B. Litt. in Political Science in 1951. Subsequent efforts earned him a Ph.D. in Political Science from Cornell University, where he later taught, served as Director for the Center for International Studies and as Vice-President for Public Affairs.

** Offers Category II.

* An eligible Fellow is one who attained such status prior to 1982.

SYMPOSIUM DEBATE

8:00 A.M. - 9:00 A.M.

Should the Insanity Defense Be Abolished?

Grand Ballroom West, Lower Concourse, Sheraton Centre



PSYCHIATRY 1982

PART IV OF THE ANNUAL REVIEW

9:00 A.M. - 5:00 P.M.

The Schizophrenic Disorders

Concert Hall, Convention Floor, Royal York

DISCUSSION: 10:00 A.M.

10:00 A.M. - 11:00 A.M.

A0 John E. Mack, M.D.

York Room, Mezzanine, Sheraton Centre

A1 H. Keith H. Brodie, M.D.

Peel Room, Mezzanine, Sheraton Centre

A2 Robert O. Pasnau, M.D.

Norfolk Room, Mezzanine, Sheraton Centre

A3 Robert J. Stoller, M.D.

Oxford Room, Mezzanine Sheraton Centre

A4 Jerome D. Frank, M.D.

Carleton Room, Mezzanine, Sheraton Centre

10:00 A.M. - 11:00 A.M.

A5 Virginia A. Sadock, M.D.

York Room, Mezzanine, Sheraton Centre

A6 Norman E. Zinberg, M.D.

Peel Room, Mezzanine, Sheraton Centre

A7 Jean Baker Miller, M.D.

Norfolk Room, Mezzanine, Sheraton Centre

A8 Gerald L. Klerman, M.D.

Oxford Room, Mezzanine, Sheraton Centre

A9 William E. Mayer, M.D.

Carleton Room, Mezzanine, Sheraton Centre

FILMS

9:00 A.M. - 9:30 A.M.

Cinema 1, Lower Concourse, Sheraton Centre

Films II: Film Classics

5 Let There Be Light

12 Noon - 1:30 P.M.

Films III: Noon Canadian Feature

6 The Apprenticeship of Duddy Kravitz

12 Noon - 1:30 P.M.

Cinema 2, Lower Concourse, Sheraton Centre

Films IV: Noon Documentaries: Members' Films

7 Suicides

8 Project Pelion

3:00 P.M. - 3:30 P.M.

Cinema 1, Lower Concourse, Sheraton Centre

Films V: Options For Aging

9 Lila

10 Ruth Stout's Garden

11 Close Harmony

12 Priory, The Only Home I've Got

4:00 P.M. - 4:30 P.M.

Concert Hall, Convention Floor, Royal York

Films VI: Evening Feature

13 Bad Timing: A Sensual Obsession

7:00 P.M. - 8:00 P.M.

8:00 P.M. - 9:00 P.M.

Civic Ballroom, 2nd Floor, Sheraton Centre

4 Teaching Sex Therapy

5 All That Is Left Is My Echo

9:00 P.M. - 10:00 P.M.

6 Treatment of the Violent Patient

7 Fredrika Schweers

PAPER SESSION

9:00 A.M. - 9:30 A.M.

1 New Agents in the Treatment of Depression—Related to the President's Theme
Ballroom, Convention Floor, Royal York

2 Treatment of Affective Illness: Part I
Ontario Room, Convention Floor, Royal York

3 Affective Illness: Differential Diagnosis of Subgroups
Cinema 2, Lower Concourse, Sheraton Centre

4 Neuroendocrine Parameters in Psychiatric Illness
Commonwealth Ballroom Centre, 2nd Floor, Holiday Inn

5 Depression in the Elderly
Terrace Room, 3rd Floor, Holiday Inn

6 Alcohol and Drug Usage: Cause or Effect?
Salon A, Convention Floor, Royal York

7 Identifying the Suicidal Patient and Admission Decisions
Salon B, Convention Floor, Royal York

8 Incest: Treatment and Follow-Up
Toronto Room, Convention Floor, Royal York

9 Advances in Diagnosis of Eating Disorders
Windsor West Room, Mezzanine, Sheraton Centre

10 Stress Disorders in Vietnam Veterans
St. David Room, 3rd Floor, Holiday Inn

11 General Medicine and Psychiatry
St. Patrick Room, 3rd Floor, Holiday Inn

12 Psychiatric Training in Primary Care Locations
St. George Room, 3rd Floor, Holiday Inn

13 American/Canadian Historical Perspectives of the Mental Health Movement
Windsor East Room, Mezzanine, Sheraton Centre

1:00 P.M. - 1:30 P.M.

2:00 P.M. - 2:30 P.M.

3:00 P.M. - 3:30 P.M.

27 Assessment and Management of the Violent Patient
Confederation Room 5, Main Mezzanine, Royal York

28 Approaches to Psychotherapy Research
Pier 7 & 8, 2nd Floor, Harbour Castle Hilton

29 Alexithymia and Therapy of Psychosomatic Disorders
Harbour Ballroom Salon A, 2nd Floor, Royal York

30 How to Start a Psychiatric Practice
Pier 2, 2nd Floor, Harbour Castle Hilton

31 Creative Arts in Therapy: Advanced Training
Pier 3, 2nd Floor, Harbour Castle Hilton

32 Gender Identity: Changing Perspectives
Confederation Room 4, Main Mezzanine, Royal York

33 Roles of Hospice Psychiatrists
Tudor Rooms 7 & 8, Main Mezzanine, Royal York

34 Family Systems Theory and Therapy
Alberta Room, Main Mezzanine, Royal York

35 Community Support for the Chronically Ill
British Columbia Room, Main Mezzanine, Royal York

36 Cardiopulmonary Resuscitation
Manitoba Room, Main Mezzanine, Royal York

37 Objective Diagnosis of the Neurologically Based Learning Disabilities
Algonquin Room, Main Mezzanine, Royal York

- 38 **Communicating Effectively on Radio and Television**
Confederation Room 3,
Main Mezzanine, Royal York
- 39 **Creating CME for the 1980's**
Territories Room, Main Mezzanine,
Royal York
- 40 **Current Concepts in Clinical Psychopharmacology: I**
Quebec Room, Main Mezzanine,
Royal York
- 41 **Treatment of Stress Disorder in Vietnam Veterans**
Pier 4, 2nd Floor,
Harbour Castle Hilton
- 42 **Understanding/Treating Patients Who Are Homosexual**
Pier 5, 2nd Floor,
Harbour Castle Hilton
- 43 **Administrative Psychiatry: Medical Care Management**
Queens Quay, Ground Floor,
Harbour Castle Hilton
Convention Centre
- 44 **The Patient with Epilepsy**
Harbour Ballroom Salon C, 2nd Floor,
Harbour Castle Hilton

2:00 P.M.—3:00 P.M.

- 45 **The Psychiatrist As An Expert Witness**
Confederation Room 5,
Main Mezzanine, Royal York
- 46 **Cerebral Computed Tomography in Psychiatry**
Pier 7 & 8, 2nd Floor,
Harbour Castle Hilton
- 47 **The Group Practice of Psychiatry: Making It Work**
Harbour Ballroom Salon A, 2nd Floor,
Harbour Castle Hilton
- 48 **Psychiatric Rehabilitation: Principle and Practice**
Pier 2, 2nd Floor,
Harbour Castle Hilton
- 49 **Mental Health Programs for Minority Children**
Pier 3, 2nd Floor
Harbour Castle Hilton

ISSUE WORKSHOPS

10:30 A.M.—12 Noon

- 1 **Public Psychiatry: A System in Crisis?**
Salon A, Convention Floor, Royal York
- 2 **Whither Community Psychiatry? A Left Perspective**
Salon B, Convention Floor, Royal York
- 3 **Children of Co-Professionals: Cursed or Blessed?**
Toronto Room, Convention Floor,
Royal York
- 4 **Family Therapy: An APA Task Force Report and Discussion**
St. David Room, 3rd Floor, Holiday Inn
- 5 **Efficacy and Reimbursement: Shotgun Wedding?**
St. Patrick Room, 3rd Floor,
Holiday Inn
- 6 **Primary Health Care: What Role for Psychiatry?**
St. George Room, 3rd Floor,
Holiday Inn

- 7 **Terrorism and Psychiatry: What Have We Learned?**
Terrace Room, 3rd Floor, Holiday Inn
- 8 **Are Cultural Variables Relevant to Sexual Function?**
Windsor East Room, Mezzanine,
Sheraton Centre
- 9 **Critical Issues in Interdisciplinary Education**
Windsor West Room, Mezzanine,
Sheraton Centre

NEW RESEARCH

10:30 A.M.—12 Noon

- 2 **Oral Session**
Ontario Room, Convention Floor,
Royal York
- 12:30 P.M.—3:00 P.M.
- 3 **Poster Session**
Canadian Room, Convention Floor,
Royal York

SPECIAL LECTURES

10:30 A.M.—12 Noon

- 4 **George Winokur, M.D.**
Ballroom, Convention Floor,
Royal York
- 5 **APA's Founders Award Lecturer Judd Marmor, M.D.**
Grand Metropolitan Ballroom
West, 2nd Floor, Harbour
Castle Hilton Convention Centre
- 6 **The Honorable Monique Bégin**
Grand Metropolitan Ballroom
East, 2nd Floor, Harbour
Castle Hilton Convention Centre

12:30—1:30 P.M.

- 7 **APA's Adolf Meyer Lecturer Paul D. MacLean, M.D.**
Grand Metropolitan Ballroom
Centre, 2nd Floor, Harbour
Castle Hilton Convention Centre

2:00 P.M.—3:30 P.M.

- 8 **Robert J. Stoller, M.D.**
Grand Metropolitan Ballroom
West, 2nd Floor, Harbour
Castle Hilton Convention Centre
- 9 **APA's Benjamin Rush Lecturer Hanna Holborn Gray, Ph.D.**
Grand Metropolitan Ballroom
East, 2nd Floor, Harbour
Castle Hilton Convention Centre

SYMPOSIA

2:00 P.M.—5:00 P.M.

- 26 **Research at the Interface of Medicine: Psychiatry—Related to the President's Theme**
Ballroom, Convention Floor,
Royal York
- 27 **Psychiatry and Sleep Disorders Medicine**
Ontario Room, Convention Floor,
Royal York

- 28 **Incest: New Clinical Research**
Salon A, Convention Floor, Royal York
- 29 **Survival, Loss, and Adaptation**
Salon B, Convention Floor, Royal York
- 30 **Treatment Refusal: Clinical and Legal Perspectives**
Toronto Room, Convention Floor,
Royal York
- 31 **Chronic Depressions**
Dominion Ballroom, 2nd Floor,
Sheraton Centre
- 32 **The Interpretation of Near-Death Experiences**
Frontenac Ballroom, Ground Floor,
Harbour Castle Hilton Convention
Centre
- 33 **The Functions of Dreaming**
Essex Room, Mezzanine,
Sheraton Centre
- 34 **American/Canadian Psychiatry: What Are The Differences?**
Windsor East Room, Mezzanine,
Sheraton Centre
- 35 **Clinical Implications of Assessed Hypnotizability**
Windsor West Room, Mezzanine,
Sheraton Centre
- 36 **Current Perspectives on Personality Disorders**
Grand Ballroom West, Lower
Concourse, Sheraton Centre
- 37 **Psychiatry and Foreign Affairs—Sponsored by the APA Committee on Psychiatry and Foreign Affairs**
Grand Ballroom Centre, Lower
Concourse, Sheraton Centre
- 38 **Marketing Psychiatric Benefits to Third Party Payers—Sponsored by the APA Joint Commission on Government Relations**
Cinema 2, Lower Concourse,
Sheraton Centre
- 39 **Research Issues: Mental Health of Black Americans—Sponsored by the APA Committee of Black Psychiatrists**
St. David Room, 3rd Floor, Holiday Inn
- 40 **Study of Infants of Parents with Bipolar Illness**
St. Patrick Room, 3rd Floor,
Holiday Inn
- 41 **Current Explorations in Psychoimmunology**
St. George Room, 3rd Floor,
Holiday Inn
- 42 **Comprehensive Concepts of Diagnosis—Joint Session with the American Association for Social Psychiatry**
Commonwealth Ballroom Centre,
2nd Floor, Holiday Inn
- 43 **Perspectives on Occupational Stress**
Commonwealth Ballroom East,
2nd Floor, Holiday Inn
- 44 **Some Neglected Aspects of Suicide Assessment**
Terrace Room, 3rd Floor, Holiday Inn

EVENING PANELS

8:00 P.M.—10:00 P.M.

Panel's Tu1 through Tu19 are listed and described on pages 38-39.

PAPER SESSIONS

8:00 A.M.—9:45 A.M.

PAPER SESSION 1

Ballroom, Convention Floor, Royal York

NEW AGENTS IN THE TREATMENT OF DEPRESSION—Related to the President's Theme

Chp.: Melvin M. Lipsett, M.D., Berkeley, CA

Co-Chp.: Andrew Satlin, M.D., Belmont, NY

Evaluator: H. George Nurnberg, M.D., New York, NY

- 2 BUPROPION: A SECOND GENERATION ANTI-DEPRESSANT** 8:00 a.m.
 Sheldon H. Preskorn, M.D., Sieglinde Othmer, Ph.D. (I), Kansas City, KS; Warren Stern, Ph.D. (I), Judith Rogers, M.A. (I), Research Triangle, NC

- 3 AMOXAPINE INCREASES PROLACTIN SECRETION** 8:25 a.m.
 Alan G. Robertson, M.D., Robert Berry, M.A. (I), Herbert Y. Meltzer, M.D., Chicago, IL

- 4 PANIC ATTACKS: CLOMIPRAMINE MITRAL VALVE PROLAPSE** 8:50 a.m.
 Leon J. Grunhaus, M.D. (I), Ann Arbor, MI; Sergio Gloger, M.D. (I), Santiago, Chile

Discussant: Alan F. Schatzberg, M.D., Belmont, MA 9:15 a.m.
General Discussion from the Floor 9:30 a.m.

PAPER SESSION 2

Ontario Room, Convention Floor, Royal York

TREATMENT OF AFFECTIVE ILLNESS: PART I

Chp.: Peter Brown, M.D., Hamilton, Ont., Canada

Co-Chp.: Alia Karim, M.D., Sacramento, CA

Evaluator: Antonio Blanco, M.D., McLean, VA

- 5 ANTICHOLINERGIC TREATMENT FOR DEPRESSION** 8:00 a.m.
 David C. Jimerson, M.D., John I. Nurnberger, Jr., M.D., Susan Simmons, R.N. (I), Elliott S. Gershon, M.D., Bethesda, MD

- 6 DEPRESSIVE SYMPTOMS OR AMITRIPTYLINE SIDE EFFECTS?** 8:25 a.m.
 Laurie L. Harkness, M.S.W. (I), Earl L. Giller, M.D., New Haven, CT

- 7 DOES LITHIUM STABILIZE MOOD OR AFFECTIVE ILLNESS?** 8:50 a.m.
 J. Raymond Depaulo, Jr., M.D., Elsa A. Correa, M.D. (I), Baltimore, MD

Discussant: William T. McKinney, M.D., Madison, WI 9:15 a.m.
General Discussion from the Floor 9:30 a.m.

PAPER SESSION 3

Cinema 2, Lower Concourse, Sheraton Centre

AFFECTIVE ILLNESS: DIFFERENTIAL DIAGNOSIS OF SUBGROUPS

Chp.: Milton Kramer, M.D., Cincinnati, OH

Co-Chp.: Barbara Long, M.D., Minneapolis, MN

Evaluator: Vernon Barksdale, M.D., Baltimore, MD

- 8 MAO'S VS. TRICYCLICS IN ATYPICAL DEPRESSION** 8:00 a.m.
 Michael R. Liebowitz, M.D., Frederic M. Quitkin, M.D., Jonathan Stewart, M.D., Patrick J. McGrath, M.D., Wilma Harrison, M.D., Judith Rabkin, Ph.D. (I), New York, NY

- 9 DISCRIMINANT FUNCTION OF UNIPOLAR AND BIPOLAR ENDOGENOUS DEPRESSION** 8:25 a.m.
 Michael Feinberg, M.D., Bernard J. Carroll, M.D., Ann Arbor, MI

- 10 ANHEDONIC AND NORMALLY HEDONIC DEPRESSIVE STATES** 8:50 a.m.
 Jan A. Fawcett, M.D., David C. Clark, Ph.D. (I), Chicago, IL
Discussant: Donald F. Klein, M.D., New York, NY 9:15 a.m.

General Discussion from the Floor 9:30 a.m.

PAPER SESSION 4

Commonwealth Ballroom Centre, 2nd Floor, Holiday Inn

NEUROENDOCRINE PARAMETERS IN PSYCHIATRIC ILLNESS

Chp.: Edward Gottheil, M.D., Philadelphia, PA

Co-Chp.: Jean W. Smith, M.D. (I), Washington, DC

Evaluator: Joel E. Berne, M.D., New York, NY

- 11 ANTIPSYCHOTIC DRUGS AND PLASMA VASOPRESSIN** 8:00 a.m.
 Murray A. Raskind, M.D., Neelima D. Courtney, M.S. (I), Frank I. Backus, M.D., Richard E. Weitzman, M.D. (I), (posthumously), Seattle, WA

- 12 DIURNAL CORTISOL: DST AND TRH TESTS IN DEPRESSION** 8:25 a.m.
 Harvey Sternbach, M.D., Irl L. Extein, M.D., Mark S. Gold, M.D., A. L. C. Pottash, M.D., Summit, NJ

- 13 PROLACTIN: CURRENT APPLICATIONS FOR PSYCHIATRY** 8:50 a.m.
 Lewis M. Cohen, M.D. (I), Mark E. Molitch, M.D. (I), Boston, MA

Discussant: Hanns Hippus, M.D., Munchen, West Germany 9:15 a.m.
General Discussion from the Floor 9:30 a.m.

PAPER SESSION 5

Terrace Room, 3rd Floor, Holiday Inn

DEPRESSION IN THE ELDERLY

Chp.: John G. Howells, M.D., Ipswich, Suffolk, England

Co-Chp.: Michael Thase, M.D., Pittsburgh, PA

Evaluator: Demmie G. Mayfield, M.D., Kansas City, MO

- 14 PSEUDODEMENTIA: CHEMISTRY AND ENDOCRINOLOGY** 8:00 a.m.
 Luis A. Marco, M.D. (I), Coatesville, PA

- 15 LATE LIFE DEPRESSION: IMPACT ON THE SOCIAL NETWORK** 8:25 a.m.
 Dan G. Blazer, M.D., Durham, NC

- 16 RESISTANT GERIATRIC DEPRESSIONS AND RESPONSE TO MAO'S** 8:50 a.m.
 Anastasios Georgotas, M.D., Steven Ferris, Ph.D. (I), New York, NY; Samuel Gershon, M.D., Detroit, MI; John Mann, M.D., Barry Reisberg, M.D., Eitan Friedman, Ph.D. (I), New York, NY

Discussant: Ronald L. Martin, M.D., Kansas City, KS 9:15 a.m.

General Discussion from the Floor 9:30 a.m.

PAPER SESSION 6

Salon A, Convention Floor, Royal York

**ALCOHOL AND DRUG USAGE:
CAUSE OR EFFECT?**

Chp.: William E. Mayer, M.D. (I), Rockville, MD
Co-Chp.: Nicholas L. Rock, M.D., Washington, DC
Evaluator: Sheldon I. Miller, M.D., Irvine, CA

- 17 MARIJUANA EFFECTS: A FIVE YEAR FOLLOW-UP** 8:00 a.m.
Ronald Weller, M.D., Kansas City, KS;
James Halikas, M.D., Milwaukee, WI
- 18 THE IMPORTANCE OF EVENTS PRECEDING DRUG ADDICTION** 8:25 a.m.
Charles Wilber, Ed.M. (I), Bruce J. Rounsaville, M.D., Myrna M. Weissman, Ph.D. (I), Herbert D. Kleber, M.D., New Haven, CT
- 19 IS ALCOHOLISM THE CART TO SOCIOPATHY OR THE HORSE?** 8:50 a.m.
George E. Vaillant, M.D., Boston, MA
- Discussant:* Marc A. Schuckit, M.D., San Diego, CA
- General Discussion from the Floor** 9:15 a.m.
9:30 a.m.

PAPER SESSION 7

Salon B, Convention Floor, Royal York

IDENTIFYING THE SUICIDAL PATIENT AND ADMISSION DECISIONS

Chp.: Issac Sakinofsky, M.D., Hamilton, Ont., Canada
Co-Chp.: James L. Evans, M.D., Washington, DC
Evaluator: Ali Keskiner, M.D., Tarpon Springs, FL

- 20 VIOLENT SUICIDE ATTEMPTS: DEMOGRAPHICS AND IMPLICATIONS** 8:00 a.m.
Linda G. Peterson, M.D., Karen Kadrovach, R.N. (I), Mark Perl, M.D., Houston, TX
- 21 SUICIDE IN A PSYCHIATRIC EMERGENCY ROOM POPULATION** 8:25 a.m.
James R. Hillard, M.D., Charlottesville, VA; Dietolf Ramm, Ph.D. (I), William W. Zung, M.D., Jacqueline M. Holland, R.N. (I), Durham, NC
- 22 ADMISSION DECISIONS AND MULTIAXIAL DIAGNOSIS** 8:50 a.m.
Juan E. Mezzich, M.D., Karen Evanczuk, M.S.N. (I), Reba Mathias, R.N. (I), Gerald A. Coffman, M.S. (I), Pittsburgh, PA
- Discussant:* Douglas A. Puryear, M.D., Dallas, TX
- General Discussion from the Floor** 9:15 a.m.
9:30 a.m.

PAPER SESSION 8

Toronto Room, Convention Floor, Royal York

INCEST: TREATMENT AND FOLLOW-UP

Chp.: Paul L. Adams, M.D., Louisville, KY
Co-Chp.: Laurie W. Raymond, M.D. (I), Cambridge, MA
Evaluator: Kathleen Degen, M.D., New York, NY

- 23 ONE YEAR'S EXPERIENCE WITH FAMILIES OF INCEST** 8:00 a.m.
Katherine A. Sundstrom, M.D., John D. O'Brien, M.D., Geraldine Natwin, A.C.S.W. (I), New York, NY
- 24 STRESS RESPONSES IN WOMEN AFTER CHILDHOOD INCEST** 8:25 a.m.
Mary Ann Donaldson, M.S.W. (I), Russell Gardner, Jr., M.D., Fargo, ND

- 25 MANAGEMENT AND PROGNOSIS OF FATHER-DAUGHTER INCEST** 8:50 a.m.
James D. Henderson, M.D., Barrie, Ont., Canada
- Discussant:* George Molnar, M.D., Buffalo, NY 9:15 a.m.
- General Discussion from the Floor** 9:30 a.m.

PAPER SESSION 9

Windsor West Room, Mezzanine, Sheraton Centre

ADVANCES IN DIAGNOSIS OF EATING DISORDERS

Chp.: Katharine N. Dixon, M.D., Columbus, OH
Co-Chp.: Philip Lister, M.D., New York, NY
Evaluator: Linda Keeler, M.D., Kansas City, KS

- 26 VOMITING AND WEIGHT LOSS AS A CONVERSION DISORDER FROM ANOREXIA NERVOSA** 8:00 a.m.
Paul E. Garfinkel, M.D., Allan S. Kaplan, M.D. (I), David M. Garner, Ph.D. (I), Padraig L. Darby, M.D. (I), Toronto, Ont., Canada
- 27 BULIMIA: CONCEPT AND THERAPY** 8:25 a.m.
Eugene L. Lowenkopf, M.D., New York, NY
- 28 CNS NEUROTRANSMITTER FUNCTION IN ANOREXIA NERVOSA** 8:50 a.m.
Walter H. Kaye, M.D., Michael H. Ebert, M.D., Philip Gold, M.D., David Pickar, M.D., C. Raymond Lake, M.D., Bethesda, MD; Dieter Naber, M.D. (I), Munich, West Germany
- Discussant:* Albert J. Stunkard, M.D., Philadelphia, PA 9:15 a.m.
- General Discussion from the Floor** 9:30 a.m.

PAPER SESSION 10

St. David Room, 3rd Floor, Holiday Inn

STRESS DISORDERS IN VIETNAM VETERANS

Chp.: Stephen M. Sonnenberg, M.D., Washington, DC
Co-Chp.: Harry Holloway, M.D., Bethesda, MD
Evaluator: Gregory Lucas Belenky, M.D., Washington, DC

- 29 TRAUMATIC AND LIFELONG NIGHTMARES IN VETERANS** 8:00 a.m.
Bessel A. van der Kolk, M.D., Robert Blitz, M.A. (I), Winthrop A. Burr, M.D., Sally Sherry, M.A. (I), Ernest L. Hartmann, M.D., Boston, MA
- 30 VIETNAM STRESS DISORDER: THE FAMILY'S CONTRIBUTION** 8:30 a.m.
Robert B. Ostroff, M.D., West Haven, CT
- Discussant:* Franklin D. Jones, M.D., Rockville, MD 9:00 a.m.
- General Discussion from the Floor** 9:15 a.m.

PAPER SESSION 11

St. Patrick Room, 3rd Floor, Holiday Inn

GENERAL MEDICINE AND PSYCHIATRY

Chp.: Marion Z. Goldstein, M.D., Pittsburgh, PA
Co-Chp.: James Rumbaugh, M.D., Washington, DC
Evaluator: Cynthia B. Altman, M.D., Philadelphia, PA

- 31 PRIMARY CARE AND EMOTIONAL ILLNESS** 8:00 a.m.
Samuel E. Paul, M.D., Imola, CA

(continued)

- 32 PSYCHIATRIC COMPONENTS OF MEDICAL PRACTICE**
Michael A. Fauman, M.D., Detroit, MI
- 33 SCREENING FOR DEPRESSION IN A FAMILY PRACTICE CENTER**
McKim C. Peterson, M.D. (I), Linda G. Peterson, M.D., Houston, TX

Discussant: Arthur Lesser, M.D., Hamilton, Ont., Canada

General Discussion from the Floor

PAPER SESSION 12

St. George Room, 3rd Floor, Holiday Inn

PSYCHIATRIC TRAINING IN PRIMARY CARE LOCATIONS

Chp.: Jonathan F. Borus, M.D., Boston, MA

Co-Chp.: Robert J. Malcolm, M.D., Charleston, SC

Evaluator: Michael Lyles, M.D., Durham, NC

- 34 MENTAL HEALTH TRAINING MODELS FOR PRIMARY CARE**
James J. Strain, M.D., New York, NY; Jeffrey Hought, M.D., Durham, NC; Zebulon Taintor, M.D., Rockville, MD; Leslie H. Gise, M.D., New York, NY; Harold A. Pincus, M.D., Rockville, MD

- 35 THE EMERGENCY ROOM AS A CLERKSHIP SITE**
Gerald A. Melchiodi, M.D., Douglas A. Puryear, M.D., Mildred Babick, M.A. (I), Dallas, TX

- 36 EDUCATIONAL MODEL FOR NURSING HOME PSYCHIATRY**
Russell Gardner, Jr., M.D., John Jamieson, M.D., Randall Seifert, Ph.D. (I), Fargo, ND

Discussant: James S. Eaton, Jr., M.D., Washington, DC

General Discussion from the Floor

PAPER SESSION 13

Windsor East Room, Mezzanine, Sheraton Centre

AMERICAN/CANADIAN HISTORICAL PERSPECTIVES OF THE MENTAL HEALTH MOVEMENT

Chp.: Michael G. Thompson, M.D., Toronto, Ont., Canada

Co-Chp.: Roy Holland, M.D., Hamilton, Ont., Canada

Evaluator: Roy K. Mackenzie, M.D., Calgary, Alta., Canada

- 37 ANTECEDENTS OF THE MENTAL HEALTH MOVEMENT IN NOVA SCOTIA**
Alexander Leighton, M.D., Halifax, N.S., Canada

- 38 ANTECEDENTS OF AMERICAN PSYCHIATRY IN NEW ENGLAND**
Miles F. Shore, M.D., Boston, Barbara Rosenkrantz, Ph.D. (I), Cambridge, MA

Discussant: John D. Griffith, M.D., Toronto, Ont., Canada

General Discussion from the Floor

FILMS

8:00 A.M.-9:45 A.M.

Cinema 1, Lower Concourse, Sheraton Centre

Films II: Film Classics

Chp.: Edward A. Mason, M.D., Boston, MA

John Huston's famous documentary about the rehabilitation of neuropsychiatric casualties in World War II was produced in

- 1946 but not available to the public until 1981. Originally intended for military use only, it required persistent efforts to obtain its release. Some have said it was made to help reduce the stigma of psychiatric treatment and was to be shown especially to employers to counteract stereotypes about these veterans' employability. Discussion will include the production and the content of the film as well as the controversy about its "withdrawal."

F5. LET THERE BE LIGHT (58 minutes)

Director: John Huston

8:25 a.m.

9:15 a.m.

9:30 a.m.

Distributor: National Audiovisual Center, GSA Washington, DC 20409

Actual interviews and therapy sessions are dramatically assembled to illustrate the types of neuropsychiatric disorders which occurred during World War II. One of Huston's earliest films, it faithfully represents the best of the Army psychiatric treatment at that time, however romanticized.

Discussants: John P. Spiegel, M.D., Waltham, MA; Stewart L. Baker, M.D., Washington, DC

VIDEOTAPE SESSIONS

8:00 A.M.-9:45 A.M.

Civic Ballroom, 2nd Floor, Sheraton Centre

Chp.: Judith Forgotson, M.D., Potomac, MD

8:25 a.m.

8:00 A.M.-8:50 A.M.

V4. TEACHING SEX THERAPY

Presenters: Domeena C. Renshaw, M.D., Kerwin J. Lebeis, M.D., Mike Nichols, B.A. (I), Maywood, IL

8:50 a.m.

This videotape is an edited presentation of a fifteen hour in-process didactic training program at the Loyola Sexual Dysfunction Training Clinic. Actual didactic techniques, experimental role-playing in "fishbowl" format, plus academic integration of the process by faculty, are highlighted in this production.

9:15 a.m.

9:30 a.m.

8:50 A.M.-9:45 A.M.

V5. ALL THAT IS LEFT IS MY ECHO

Presenters: Bella H. Selan, M.S. (I), Gregory Schmidt, M.D., Milwaukee, WI

This videotape revolves around a depressed older man who mourns the death of his wife of 46 years. His daughter initiates contact with the Late Life Counselling Service. An individual session in the patient's home, a consultation session with the psychiatrist, and a family session is shown. The material in the presentation illustrates findings in the literature on aging that depression is the most prevalent problem for aging persons who are confronted with failing health, declining economic power, loss of status, and increasingly painful and more frequent separations by death.

8:00 a.m.

8:30 a.m.

A SCIENTIFIC DEBATE

9:00 a.m.

9:15 a.m.

8:00 A.M.-10:00 A.M.

Grand Ballroom West, Lower Concourse, Sheraton Centre

SHOULD THE INSANITY DEFENSE BE ABOLISHED?*

Moderator: Alan A. Stone, M.D., Cambridge, MA

Affirmative: Abraham L. Halpern, M.D., Port Chester, NY; William A. Carnahan, J.D. (I), Washington, DC

Negative: Emanuel Tanay, M.D., Ralph Slovenko, LL.B. (I), Detroit, MI

* Offers Category II.

PSYCHIATRY 1982:



PART II OF THE ANNUAL REVIEW

8:00 A.M.—5:00 P.M.

Concert Hall, Convention Floor, Royal York

THE SCHIZOPHRENIC DISORDERS

Preceptor: Robert Cancro, M.D., New York, NY

- 9 **Clinical Pictures and Diagnosis of the Schizophrenic Disorders**
John S. Strauss, M.D., New Haven, CT
- 10 **The Role of Genetic Factors in the Etiology of the Schizophrenic Disorders**
Robert Cancro, M.D., New York, NY
- 11 **Social Factors in the Etiology of the Schizophrenic Disorders**
Robert P. Liberman, M.D., Camarillo, CA
- 12 **Biochemical and Morphological Factors in the Etiology of Schizophrenic Disorders**
Richard Jed Wyatt, M.D., Neal R. Cutler, M.D., Lynn E. DeLisi, M.D., Dilip V. Jeste, M.D., Joel E. Kleinman, M.D., Daniel J. Luchins, M.D., Steven G. Potkin, M.D., Daniel R. Weinberger, M.D., Washington, DC
- 13 **The Psychotherapy of the Schizophrenic Disorders**
Douglas W. Heinrichs, M.D., William T. Carpenter, Jr., M.D., Baltimore, MD
- 14 **Group, Family and Milieu Therapies, and Psychosocial Rehabilitation in the Treatment of the Schizophrenic Disorders**
Samuel J. Keith, M.D., Susan M. Matthews (I), Rockville, MD
- 15 **Recent Advances in the Pharmacologic Treatment of the Schizophrenic Disorders**
John M. Davis, M.D., Philip Janicak, M.D., Sidney Chang, M.D., Karen Klerman (I), Chicago, IL

DISCUSSION GROUPS

The Discussion Groups will provide the first 25 participants who register for a particular group with an opportunity to sit down with an expert and have an hour and forty-five minutes of open discussion. Admission is by ticket only and all Discussion Groups will be held in the Sheraton Centre.*

8:00 A.M.—9:45 A.M.

- A0 **John E. Mack, M.D.** on Psychotherapy, Biography, and the Social Context—York Room, Mezzanine
- A1 **H. Keith H. Brodie, M.D.** on Problems Confronting Psychiatry in the '80s—Peel Room, Mezzanine
- A2 **Robert O. Pasnau M.D.** on Consultation/Liaison Psychiatry—Norfolk Room, Mezzanine
- A3 **Robert J. Stoller, M.D.** on Gender Identity—Oxford Room, Mezzanine
- A4 **Jerome D. Frank, M.D.** on Psychological Sources of the Nuclear Arms Race—Carleton Room, Mezzanine

10:00 A.M.—11:45 A.M.

- A5 **Virginia A. Sadock, M.D.** on Sexual Dysfunction—York Room, Mezzanine
- A6 **Norman E. Zinberg, M.D.** on Intoxicant Use and Misuse—Peel Room, Mezzanine
- A7 **Jean Baker Miller, M.D.** on Women and Therapy—Norfolk Room, Mezzanine
- A8 **Gerald L. Klerman, M.D.** on the Efficacy of Psychotherapy—Oxford Room, Mezzanine
- A9 **William E. Mayer, M.D.** on Trivia, Bias, and Role Definition in Mental Health—Carleton Room, Mezzanine

* Offers Category II.

COURSES 27–31

COURSE 27

8:00 A.M.—12 Noon

Confederation Room 5, Main Mezzanine, Royal York
ASSESSMENT AND MANAGEMENT OF THE VIOLENT PATIENT

Dir.: William R. Dubin, M.D., Philadelphia, PA

Faculty: H. James Lurie, M.D., Seattle, WA; Robert Stolberg, M.D., San Juan, PR

Educational Objective: To improve participants' ability to recognize the signs and symptoms of impending violence in psychiatric patients. To familiarize participants with a variety of treatment interventions so that they will have an increased knowledge of interpersonal, pharmacological, and physical interventions that are effective in the management of violent patients. Fee \$40.

CLOSED TO FURTHER REGISTRATION.

COURSE 28

8:00 A.M.—12 Noon

Pier 7 & 8, 2nd Floor, Harbour Castle Hilton

APPROACHES TO PSYCHOTHERAPY RESEARCH

Dir.: John G. Gunderson, M.D., Belmont, MA

Faculty: Arlene Frank, Ph.D. (I), James P. Frosch, M.D., Alfred H. Stanton, M.D., Belmont, MA; Robert P. Liberman, M.D., Camarillo, CA; Peter E. Sifneos, M.D., Boston, MA

Educational Objective: To explore current approaches to assessing the effects of psychotherapy and the issues facing the psychotherapy researcher. Fee \$40.

Course descriptions are available in the course brochure included with your registration packet.

COURSE 29

8:00 A.M.—12 Noon

Harbour Ballroom Salon A, 2nd Floor, Harbour Castle Hilton

ALEXITHYMIA AND THERAPY OF PSYCHOSOMATIC DISORDERS

Dir.: William H. Rickles, M.D., Los Angeles, CA

Educational Objective: To acquaint psychiatrists with the concept of alexithymia and how it relates to the etiology of psychosomatic or stress-related disorders. To help the psychiatrist understand the rationale for the use of behavior therapy, relaxation training, guided imagery and modified psychotherapy in terms of specific dynamic personality characteristics of the psychosomatic patient. *This Is A Repeat Of A Course Given Last Year.* Fee \$40.

Course descriptions are available in the course brochure included with your registration packet.

COURSE 30

8:00 A.M.—12 Noon

Pier 2, 2nd Floor, Harbour Castle Hilton

HOW TO START A PSYCHIATRIC PRACTICE

Dir.: Sanford E. Pomerantz, M.D., Topeka, KS

Educational Objective: To provide clear guidelines on how to establish a private psychiatric practice including: 1) when to start planning; 2) finding the right practice location; and 3) business aspects. Fee \$40.

CLOSED TO FURTHER REGISTRATION.

COURSE 31

8:00 A.M.—12 Noon

Pier 3, 2nd Floor, Harbour Castle Hilton

CREATIVE ARTS IN THERAPY: ADVANCED TRAINING

Dir.: Michael Vergare, M.D., Philadelphia, PA

(continued)

Faculty: Cynthia A. Briggs, M.M. (I), Dianne Dulicai, M.A. (I), Ronald E. Hays, M.S. (I), Myra Levick, M.Ed. (I), Joel L. Schwartz, M.D., Israel Zwerling, M.D., Philadelphia, PA

Educational Objective: 1) To provide knowledge of specific art, music and movement assessment procedures for child and adult patients; 2) to establish treatment goals based on assessment results; 3) to provide knowledge on use of creative arts modality in ongoing therapy; 4) to make appropriate choice of arts modality for a specific problem; and 5) to gain information on how to incorporate creative arts therapies into a private practice and/or clinical setting. Fee \$40.

Course descriptions are available in the course brochure included with your registration packet.

COURSES 32-44

COURSE 32

10:15 A.M.-5:15 P.M.

Confederation Room 4, Main Mezzanine, Royal York GENDER IDENTITY: CHANGING PERSPECTIVES

Dir.: Betty W. Steiner, M.D., Toronto, Ont., Canada

Faculty: Ray Blanchard, Ph.D. (I), J. E. Dolan, M.D. (I), Kurt Freund, M.D. (I), Stephen J. Hucker, M.B. (I), Ron Langevin, Ph.D. (I), Toronto, Ont., Jan Hoenig, M.D. (I), St. John's, N.F., Canada

Educational Objective: To present the current, and the most up-to-date material in the development of normal gender identity, and to discuss relevant new ideas and findings in disorders of gender identity, i.e., transsexualism, transvestism, etc. Fee \$60.

Course descriptions are available in the course brochure included with your registration packet.

COURSE 33

10:15 A.M.-5:15 P.M.

Tudor Rooms 7 & 8, Main Mezzanine, Royal York ROLES OF HOSPICE PSYCHIATRISTS

Dir.: John E. Fryer, M.D., Philadelphia, PA

Faculty: Kerry Buglass, M.D. (I), London, England; Lome Feigenberg, M.D. (I), Stockholm, Sweden; Samuel C. Klagsbrun, M.D., Hannah Weiner, M.A. (I), New York, NY; William Lamers, M.D., San Rafael, CA; Michael A. Simpson, M.D. (I), Philadelphia, Gregory Tramuta, M.D. (I), Elkins Park, PA; Mary Vachon, Ph.D (I), Toronto, Ont., Canada

Educational Objective: At the completion of this course, the participant will be able to: demonstrate increased awareness of his/her skills and limitations as a hospice psychiatrist; demonstrate awareness of ways in which to develop greater skills in areas of limitation as a hospice psychiatrist; demonstrate unique contributions which the psychiatrist makes to hospice care; and demonstrate increased skills in the appropriate use of psychodrama. Fee \$60.

Course descriptions are available in the course brochure included with your registration packet.

COURSE 34

10:15 A.M.-5:15 P.M.

Alberta Room, Main Mezzanine, Royal York FAMILY SYSTEMS THEORY AND THERAPY

Dir.: Edward W. Beal, M.D., Bethesda, MD

Faculty: Murray Bowen, M.D., Michael Kerr, M.D., J. Phillip Lorio, M.D. (I), Washington, DC

Educational Objective: To introduce various skills, techniques, and ideas of family systems theory and therapy so that a participant will be able to modify his/her attitude and approach to clinical situations involving the family. Fee \$60.

Course descriptions are available in the course brochure included with your registration packet.

COURSE 35

10:15 A.M.-5:15 P.M.

British Columbia Room, Main Mezzanine, Royal York COMMUNITY SUPPORT FOR THE CHRONICALLY ILL

Dir.: Richard E. Gordon, M.D., Gainesville, FL

Faculty: Robert P. Archer, Ph.D. (I), Eileen D. Edmunson, Ph.D. (I), Alvin Wolfe, Ph.D. (I), Tampa, FL

Educational Objective: Participants will review the theoretical basis of social network therapy and the relationships between social support, stress, and illness; they will learn to assess patient support networks and to use network therapy in the treatment of their patients. *This Is A Revision Of A Course Given Last Year.* Fee \$60.

Course descriptions are available in the course brochure included with your registration packet.

COURSE 36

10:15 A.M.-5:15 P.M.

Manitoba Room, Main Mezzanine, Royal York CARDIOPULMONARY RESUSCITATION

Dir.: Rodrigo A. Munoz, M.D., San Diego, CA

Faculty: William A. Forkner, M.D. (I), Sheboygan, WI; Richard C. Fowler, M.D., David A. Gilder, M.D., Charles L. Rich, M.D., San Diego, CA; Teresa Stallworth, M.D., San Antonio, TX

Educational Objective: To fully train participants in CPR, provide certification by the American Heart Association, and give participants the background of CPR's importance for their roles as citizens, physicians and emergency care providers. *This Is A Repeat Of A Course Given Last Year.* Fee \$60.

Course descriptions are available in the course brochure included with your registration packet.

COURSE 37

10:15 A.M.-5:15 P.M.

Algonquin Room, Main Mezzanine, Royal York OBJECTIVE DIAGNOSIS OF THE NEUROLOGICALLY BASED LEARNING DISABILITIES

Dir.: Richard A. Gardner, M.D., Cresskill, NJ

Educational Objective: To provide examiners with objective criteria for evaluating children for the presence of signs of the group of disorders commonly referred to as minimal brain dysfunction. Fee \$60.

Course descriptions are available in the course brochure included with your registration packet.

COURSE 38**10:15 A.M.—5:15 P.M.****Confederation Room 3, Main Mezzanine, Royal York
COMMUNICATING EFFECTIVELY ON RADIO
AND TELEVISION***Dir.:* Alan I. Levenson, M.D., Tucson, AZ*Faculty:* John M. Blamphin (I), Washington, DC; Joyce Hauser, B.S. (I), New York, NY*Educational Objective:* To help psychiatrists become more effective spokespersons for the profession on radio and television. *This is A Revision Of A Course Given Last Year.* Fee \$60.**Course descriptions are available in the course brochure included with your registration packet.****COURSE 39****10:15 A.M.—5:15 P.M.****Territories Room, Main Mezzanine, Royal York
CREATING CME FOR THE 1980's***Dir.:* David R. Rice, M.D., Aurora, CO*Faculty:* Ian Alger, M.D., New York, NY; David Gehlhoff, M.D., Sioux Falls, SD; Frederick Gottlieb, M.D., Los Angeles, CA; Jon E. Gudeman, M.D., Boston, MA; Daniel S. P. Schubert, M.D., Cleveland, OH; Satish Varma, M.D., Queens Village, NY; Spencer Gordon, M.D., Lea Mésner, M.A. (I), Paul Taylor, Ph.D. (I), Washington, DC*Educational Objective:* To teach the basic elements necessary for good program planning and development; to introduce new and unusual approaches to program planning and design; to focus on the special program needs of particular organizations and institutions; and to give participants the incentive to work within their organizations and institutions in developing new approaches to meet their continuing education needs. Fee \$60.**Course descriptions are available in the course brochure included with your registration packet.****COURSE 40****10:15 A.M.—5:15 P.M.****Quebec Room, Main Mezzanine, Royal York****CURRENT CONCEPTS IN CLINICAL
PSYCHOPHARMACOLOGY: I***Dir.:* Steven Lipper, M.D., Ann Arbor, MI*Faculty:* John M. Davis, M.D., Chicago, IL; David L. Dunner, M.D., Seattle, WA; David S. Janowsky, M.D., San Diego, CA; Alexander Nies, M.D., Newington, CT*Educational Objective:* To review basic concepts and information pertinent to the rational clinical use of commonly prescribed psychotherapeutic drugs. *This Is A Revision Of A Course Given Last Year.* Fee \$60.**Course descriptions are available in the course brochure included with your registration packet.****COURSE 41****10:15 A.M.—5:15 P.M.****Pier 4, 2nd Floor, Harbour Castle Hilton****TREATMENT OF STRESS DISORDER IN
VIETNAM VETERANS***Dir.:* Arthur S. Blank, Jr., M.D., New Haven, CT*Faculty:* Arthur Arnold, M.D., Bay Pines, FL; Lawrence Kolb, M.D., Albany, NY; John R. Smith, M.A. (I), John I. Walker, M.D., Durham, NC; Candis Williams, Psy.D. (I), Thomas Williams, Psy.D. (I), Denver, CO*Educational Objective:* To teach basic and advanced skills in treating post-traumatic stress disorder in Vietnam veterans and other war veterans. Upon completion of this course, participants will have an understanding of treatment techniques, and sources of further supervision and education. *Tape recording will not be permitted in this course.* Fee \$60.**Course descriptions are available in the course brochure included with your registration packet.****COURSE 42****10:15 A.M.—5:15 P.M.****Pier 5, 2nd Floor, Harbour Castle Hilton****UNDERSTANDING/TREATING PATIENTS WHO
ARE HOMOSEXUAL***Dir.:* Donald T. Brown, M.D., San Francisco, CA*Faculty:* Robert Akeley, M.D., James Krajeski, M.D., San Francisco, Carol Cohen, M.D., Oakland, Joseph Gutstadt, M.D., Ross, Thomas P. Lowry, M.D., Vallejo, CA*Educational Objective:* To explore the major changes in the nosologic classification and the legal and civil rights of homosexuals; and to reexamine the knowledge, assumptions, and approaches to the psychotherapy of patients who are homosexual. Fee \$60.**Course descriptions are available in the course brochure included with your registration packet.****COURSE 43****10:15 A.M.—5:15 P.M.****Queens Quay, Ground Floor, Harbour Castle Hilton
Convention Centre****ADMINISTRATIVE PSYCHIATRY: MEDICAL
CARE MANAGEMENT***Dir.:* John A. Talbott, M.D., New York, NY*Faculty:* Boris Astrachan, M.D., New Haven, CT; Walter E. Barton, M.D., Hartland, VT; Ethel Bonn, M.D., Albuquerque, NM; Milton Greenblatt, M.D., Los Angeles, CA; Thomas Conklin, M.D., Hartford, CT; Stuart Keill, M.D., Buffalo, NY*Educational Objective:* To teach the psychiatric administrator areas of medical care management in depth. These include: the role of the psychiatric administrator in a variety of treatment settings; the staffing of psychiatric services and professional staff relations; the role of the psychiatric administrator in the political process; planning mental health services at the ward, institutional and systems levels; establishment and maintenance of quality assurance systems; and the role of the psychiatric administrator vis-a-vis outside accreditation and regulatory agencies. Fee \$60.**Course descriptions are available in the course brochure included with your registration packet.****COURSE 44****10:15 A.M.—5:15 P.M.****Harbour Ballroom Salon C, 2nd Floor, Harbour
Castle Hilton****THE PATIENT WITH EPILEPSY***Dir.:* Dietrich P. Blumer, M.D., Detroit, MI*Faculty:* David M. Bear, M.D., Boston, MA; Ernst A. Rodin, M.D. (I), Detroit, MI*Educational Objective:* To instruct psychiatrists about epilepsy (with emphasis on temporal lobe epilepsy) and the psychiatric complications of the epilepsies. *This Is A Revision Of A Course Given Last Year.* Fee \$60.**Course descriptions are available in the course brochure included with your registration packet.**

SPECIAL LECTURES

10:30 A.M.—12 Noon
SPECIAL LECTURE 4

Ballroom, Convention Floor, Royal York

Related to the President's Theme

Chp.: Donald G. Langsley, M.D., Evanston, IL
Co-Chp.: Melvin M. Lipsett, M.D., Berkeley, CA
Evaluator: Herman A. Tolbert, M.D., Columbus, OH

PERSISTENT PROBLEMS IN THE DIAGNOSIS OF DEPRESSION AND THEIR RELATIONSHIP TO ELITISM IN ACADEMIC PSYCHIATRY

George Winokur, M.D.

Dr. George Winokur is Chairman of the Department of Psychiatry at the University of Iowa College of Medicine. He has held this position for the past ten years, having previously been a professor of psychiatry at Washington University School of Medicine in St. Louis. His research activities include: investigations into clinical and follow-up aspects of affective disorders and alcoholism; epidemiology of affective disorders as well as their genetic aspects; and clinical and follow-up studies of schizophrenia. In addition to doing research in these areas, he teaches medical students and residents and conducts a clinical practice.

Distinguished Psychiatrist Lecture Series

10:30 A.M.—12 Noon
SPECIAL LECTURE 5

APA'S FOUNDERS AWARD LECTURE

**Grand Metropolitan Ballroom West,
2nd Floor, Harbour Castle Hilton
Convention Centre**

Chp.: Shervert H. Frazier, M.D., Belmont, MA
Co-Chp.: Harold M. Visotsky, M.D., Chicago, IL
Evaluator: Abram M. Hostetter, M.D., Hershey, PA

**SYSTEMS THINKING IN PSYCHIATRY:
THEORETICAL AND CLINICAL
CONSIDERATIONS ***

Judd Marmor, M.D.

Dr. Marmor is Franz Alexander Professor of Psychiatry, Emeritus, at the University of Southern California School of Medicine. A graduate of Columbia College and the Columbia University College of Physicians and Surgeons, Dr. Marmor is a board certified psychiatrist and neurologist with broad clinical and teaching experience. He serves on the editorial boards of more than ten journals, and in addition to authoring six books, he has authored or co-authored more than 200 scientific papers and articles. A former President of the American Psychiatric Association, and a fellow of eight other medical and scientific associations, Dr. Marmor is a well-known spokesman for psychiatry and a valuable asset to the Association in its relations with the public.

*** Offers Category II.**

10:30 A.M.—12 Noon

SPECIAL LECTURE 6

**Grand Metropolitan Ballroom East,
2nd Floor, Harbour Castle Hilton
Convention Centre**

Chp.: Judith H. Gold, M.D., Halifax, N.S., Canada
Co-Chp.: Alfred Margolis, M.D., Toronto, Ont., Canada
Evaluator: Stephen B. Shanfield, M.D., Tucson, AZ

THE INTEGRATION OF SCIENTIFIC AND SERVICE PERSPECTIVES IN CANADA'S NATIONAL PROVINCIAL HEALTH PROGRAM *

The Honorable Monique Bégin

The Honorable Monique Bégin is Canada's Minister of Health and Welfare and represents the Saint-Leonard Anjou district of Montreal in the House of Commons. Prior to her election to Parliament, Madame Bégin earned a teacher's diploma from the Normal School at Rigaud, Quebec and a Master's degree in sociology at the University of Montreal. She has completed her studies towards a doctoral degree at the University of Paris, and has spent time conducting applied social research. After serving as Executive Secretary of the Royal Commission on the Status of Women in Canada, she was appointed to the Cabinet as Minister of National Revenue, which led, one year later, to appointment as Minister of National Health and Welfare.

In the course of her two terms as Minister of Health and Welfare, Madame Bégin has become known as an advocate for the elderly, the poor, the young and the disabled. Her priorities as Minister include the reform of the pension system, the improvement of health care for natives, an increase in child benefit programs and the preservation and strengthening of Canada's Medicare system, as well as continuing support for medical research.

*** Offers Category II.**

12:30 P.M.—1:50 P.M.

SPECIAL LECTURE 7

**APA'S ADOLF MEYER LECTURE
Grand Metropolitan Ballroom Centre,
2nd Floor, Harbour Castle Hilton
Convention Centre**

Chp.: George Tarjan, M.D., Los Angeles, CA
Co-Chp.: Jeanne Spurlock, M.D., Washington, DC
Evaluator: Garry M. Vickar, M.D., Florissant, MO

**EVOLUTIONARY BRAIN ROOTS OF FAMILY,
PLAY, AND THE ISOLATION CALL**

Paul D. MacLean, M.D.

Dr. MacLean has been Chief of the Laboratory of Brain Evolution and Behavior at NIMH since 1971, where his investigations have focused on forebrain mechanisms underlying genetically constituted emotional behaviors. This activity follows on earlier research at Yale on brain mechanisms of emotion. Dr. MacLean's pathway into medicine originated in philosophy and philosophical studies of the human mind at Yale. After a year of study in Edinburgh, he returned to Yale and completed his M.D. in 1940. World War II found him in New Zealand doing research on the diphtheria bacillus as a cause of tropical ulcers. He also conducted research on psychomotor epilepsy and published a paper on the "visceral brain," now known as the "limbic system," a term he introduced in 1952.

ISSUE WORKSHOPS

10:30 A.M.—12 Noon

Admission by Badge Only

All Issue Workshops will be held in the Royal York, Holiday Inn, and Sheraton Centre and must be adjourned promptly at 12 Noon. Those starred offer Category II.

***IW 01 PUBLIC PSYCHIATRY: A SYSTEM IN CRISIS?**

Salon A, Convention Floor, Royal York

Moderator: Steven E. Katz, M.D., New York, NY

Participants: Robert Cancro, M.D., Gabriel Koz, M.D., Luis Marcos, M.D., New York, Morton Wachspress, M.D., Elmhurst, NY

***IW 02 WHITHER COMMUNITY PSYCHIATRY? A LEFT PERSPECTIVE**

Salon B, Convention Floor, Royal York

Moderator: Carl I. Cohen, M.D., New York, NY

Participants: Joel Kovel, M.D., Bronx, NY; Paul Lowinger, M.D., San Francisco, Astrid Rusquellas, M.D., Berkeley, Rosalinda Shurovich, M.D. (I), San Francisco, CA; Kenneth Solomon, M.D., Baltimore, MD

***IW 03 CHILDREN OF CO-PROFESSIONALS: CURSED OR BLESSED?**

Toronto Room, Convention Floor, Royal York

Moderator: Lana P. Fishkin, M.D., Bala Cynwyd, PA

Participants: Ralph E. Fishkin, D.O., Bala Cynwyd, Marie R. Steppacher, M.D. (I), Dennis W. Donnelly, M.D., Strafford, PA

IW 04 FAMILY THERAPY: AN APA TASK FORCE REPORT AND DISCUSSION

St. David Room, 3rd Floor, Holiday Inn

Moderator: Peter B. Henderson, M.D., Pittsburgh, PA

Participants: Lee Combrinck-Graham, M.D., Philadelphia, PA; Donald Bloch, M.D., New York, NY; Charles Kramer, M.D., Chicago, IL; Alan S. Unis, M.D., Pittsburgh, PA; Joan Zilbach, M.D., Brookline, MA; Dale Anderson, M.D., St. Louis, MO

***IW 05 EFFICACY AND REIMBURSEMENT: SHOTGUN WEDDING?**

St. Patrick Room, 3rd Floor, Holiday Inn

Moderator: Peter D. Kramer, M.D., Rockville, MD

Participants: Herbert Pardes, M.D., Harold A. Pincus, M.D., Rockville, MD; Martin T. Orne, M.D., Philadelphia, PA; Robert Michels, M.D., New York, NY

***IW 06 PRIMARY HEALTH CARE: WHAT ROLE FOR PSYCHIATRY?**

St. George Room, 3rd Floor, Holiday Inn

Moderator: Pedro Ruiz, M.D., Houston, TX

Participants: Joel Feiner, M.D., New York, NY; George Adams, M.D., Houston, TX; Steven Hahn, M.D. (I), New York, NY; Yves Talbot, M.D. (I), Montreal, Que., Canada

***IW 07 TERRORISM AND PSYCHIATRY: WHAT HAVE WE LEARNED?**

Terrace Room, 3rd Floor, Holiday Inn

Moderator: David A. Soskis, M.D., Philadelphia, PA

Participants: Martin Symonds, M.D., New York, NY; Burr S. Eichelman, M.D., Madison, WI; William H. Reid, M.D., Omaha, NE; John R. Lion, M.D., Baltimore, MD; Nathaniel S. Apter, M.D., Chicago, IL

***IW 08 ARE CULTURAL VARIABLES RELEVANT TO SEXUAL FUNCTION?**

Windsor East Room, Mezzanine, Sheraton Centre

Moderator: Adela G. Wilkeson, M.D., Belmont, MA

Participants: Alvin F. Poussaint, M.D., Elizabeth C. Small, M.D., Ester Shapiro, Ph.D. (I), Boston, MA; David Marcott, M.D., Winston-Salem, NC

***IW 09 CRITICAL ISSUES IN INTERDISCIPLINARY EDUCATION**

Windsor West Room, Mezzanine, Sheraton Centre

Moderator: Leonard S. Zegans, M.D., San Francisco, CA

Participants: Fariborz Amini, M.D., San Francisco, CA; Marion Becker, R.N. (I), Providence, RI; Arnold Cooper, M.D., New York, NY; Jessie Geller, Ph.D. (I), New Haven, CT; Shirley Cooper, M.S. (I), Stuart Schwartz, M.D., Lydia Temoshok, Ph.D. (I), San Francisco, CA

NEW RESEARCH

2 ORAL SESSION*

10:30 A.M.—12 Noon

Ontario Room, Convention Floor, Royal York

The papers presented will consist of short presentations of recently collected research data. Since every effort was made to include new and exciting data, the papers were submitted after the deadline for printing in this program. Consequently, the authors are not listed in this publication. A program containing all of the presentations is available at the registration desk. Other sessions on New Research will be presented on Wednesday and Thursday.

3 POSTER SESSION*

12:30 P.M.—2:00 P.M.

Canadian Room, Convention Floor, Royal York

* Offers Category II.

FILMS

12 Noon—2:00 P.M.

Cinema 1, Lower Concourse, Sheraton Centre

Films III: Noon Canadian Feature

Chp.: Harvey R. Greenberg, M.D., New York, NY

F6. THE APPRENTICESHIP OF DUDDY KRAVITZ
(90 minutes), 1974.

Director: Ted Kotcheff

Distributor: Paramount Pictures Corp. Non-Theatrics
5451 Marathon Street
Hollywood, CA 90038

Bellevue Motion Picture Enterprises
40 Lesmill Road
Don Mills, Ont., Canada M3B 2T5

One of the only "English" Canadian films to garner significant American success, *Duddy Kravitz* is based on Mordecai Richler's fictional remembrances of Montreal's St. Urbain Street, a Jewish ghetto in the 40's. The novel created a minor scandal upon its release. Just as many American Jews objected to Philip Roth's *Portnoy*, members of the Canadian Jewish community took strong exception to Richler's astringent portrait of a Montreal Sammy Glick, hustling his way out of his narrow environs. Elsewhere, Jewish and Gentile critics alike hailed *Duddy Kravitz* as a graphic account of the Canadian immigrant experience, a theme not often dealt with in Canadian *belles lettres* at that time. *Duddy Kravitz* quickly became a best seller, and is now regarded as a classic and required reading in schools. A friend of Richler's, Ted Kotcheff, with whom he shared

(continued)

expatriate life in London, directed the film from the author's script. Richard Dreyfuss stars. The re-creation of time and place is exceptionally vivid, aided by St. Urbain Street refugees who returned to the old neighborhood to play extras.

Mordecai Richler is delivering a special lecture at this APA Annual Meeting.

12 Noon-1:45 P.M.

Cinema 2, Lower Concourse, Sheraton Centre

Films IV: Noon Documentaries: Members' Films

Chp.: Roy G. Fitzgerald, M.D., Swarthmore, PA

F7. SUICIDES (Color, 43 minutes)

Distributor: Behavioral Sciences Media Laboratory
Neuropsychiatric Institute
University of California
Los Angeles, CA 90024

This documentary opens with an audio-recording of an actual suicide and ends with a tragic portrait of a mother of a teenage suicide victim. There are also interviews with people who have attempted suicide or have lost a loved one through suicide. There are commentaries by suicidologists such as Drs. Edwin Schneidman, Frederick Goodwin and Richard Seiden, and suggestions about possible ways to prevent these horrible, needless deaths are made.

Discussants: Daniel E. Hubert, M.D., Barnett Addis, Ph.D. (I), Los Angeles, CA

F8. PROJECT PELION (55 minutes)

Director: Rick Ridgeway

Distributor: Phil Barton
Director
Institute of Outdoor Awareness
Swarthmorean Building
Swarthmore, PA 19081

This documentary, made by the first man to climb the Himalayan peak K-Z, illustrates the way a group of carefully trained, equipped, and guided disabled persons (blind, deaf, epileptic, and an amputee) safely climbed the highest free-standing mountain in America, Mt. Rainier, last summer.

SPECIAL LECTURES

2:00 P.M.-3:30 P.M.

SPECIAL LECTURE 8

**Grand Metropolitan Ballroom West, 2nd Floor,
Harbour Castle Hilton Convention Centre**

Chp.: Michael R. Zales, M.D., Greenwich, CT

Co-Chp.: Henry H. Work, M.D., Washington, DC

Evaluator: Carl T. Rotenberg, M.D., Toronto,
Ont., Canada

BENEATH PORNOGRAPHY

Robert J. Stoller, M.D.

Dr. Stoller was born in Crestwood, New York in 1924. He attended Columbia and Stanford Universities and, after the Army, graduated from the University of California Medical School in 1948. After psychiatric residencies at Palo Alto V.A. Hospital and Los Angeles County General Hospital and Air Force service as a psychiatrist, Dr. Stoller received analytic training at the Los Angeles Psychoanalytic Institute. He spent two years teaching medical students at USC and then went to UCLA in 1954. Since 1958, Dr. Stoller has been studying the development of masculinity and femininity and, more recently, the dynamics of erotic life.

Distinguished Psychiatrist Lecture Series

2:00 P.M.-3:30 P.M.

SPECIAL LECTURE 9

APA'S BENJAMIN RUSH LECTURE

**Grand Metropolitan Ballroom East, 2nd Floor,
Harbour Castle Hilton Convention Centre**

Chp.: Eric T. Carlson, M.D., New York, NY

Co-Chp.: Robert E. Jones, M.D., Philadelphia, PA

Evaluator: Elisabeth C. Small, M.D., Reno, NV

UTOPIA AND EDUCATION*

Hanna Holborn Gray, Ph.D.

Hanna Holborn Gray was born in Heidelberg, Germany. She received her Ph.D. from Harvard University in 1957. From 1950 to 1952 she was a Fulbright Scholar at Oxford University. Dr. Gray is an historian, with special interests in the history of humanism, political and historical thought, and politics of the Renaissance in Italy and northern Europe. Dr. Gray was appointed Dean of the College of Arts and Sciences and Professor of History at Northwestern University in 1972. In 1974 she was elected Provost of Yale University with an appointment as Professor of History. From 1977 to 1978, she was also Acting President of Yale. Hanna Holborn Gray became 10th President of the University of Chicago in 1978. She holds honorary degrees from 24 colleges and universities. She is a Trustee of the University of Chicago, Bryn Mawr College, the Mayo Foundation, the Center for Advanced Study of the Behavioral Sciences, the Museum of Science and Industry, the Andrew W. Mellon Foundation, and The Brookings Institution.

* Offers Category II

SYMPOSIA

SYMPOSIUM 26

2:00 P.M.-5:00 P.M.

Ballroom, Convention Floor, Royal York

**RESEARCH AT THE INTERFACE OF MEDICINE:
PSYCHIATRY—Related to the President's Theme**

Chp.: Steven S. Sharfstein, M.D., Bethesda, MD

Co-Chp.: David Pickar, M.D., Bethesda, MD

Evaluator: Donald W. Goodwin, M.D., Kansas City, KS

A. PSYCHIATRIC CONSULTATIONS AT THE NIH

Steven S. Sharfstein, M.D., Richard J. Lowenstein, M.D., Bethesda, MD

B. RESEARCH STRATEGIES AT THE INTERFACE

David Rubinow, M.D., Bethesda, MD

C. ANALOGIES BETWEEN CUSHING'S DISEASE AND DEPRESSION

Philip Gold, M.D., Leslie Becker, M.D., Lynn D. Loriaux, M.D. (I), George P. Chrousos, M.D. (I), Bethesda, MD

D. CLINICAL AND RESEARCH OPPORTUNITIES IN SYSTEMIC LUPUS ERYTHEMATOSUS

David Goldman, M.D., Bethesda, MD

E. RESPONSE OF PLASMA BETA ENDORPHIN TO SURGICAL STRESS

David Pickar, M.D., Martin R. Cohen, M.D., Michel Dubois, M.D. (I), Bethesda, MD; William E. Bunney, Jr., M.D., Irvine, CA

F. CLINICAL RESEARCH IN NEUROPSYCHIATRY

Michael Ebert, M.D., Bethesda, MD

Discussants: Herbert Pardes, M.D., Rockville, M.D.;

Z. J. Lipowski, M.D., Hanover, NH

SYMPOSIUM 27

2:00 P.M.-5:00 P.M.

Ontario Room, Convention Floor, Royal York

PSYCHIATRY AND SLEEP DISORDERS MEDICINE

Chp.: William C. Dement, M.D., Stanford, CA

Co-Chp.: Vincent P. Zarcone, M.D., Stanford, CA

Evaluator: Jerome V. Holland, M.D., Las Vegas, NV

A. DEPRESSION AND DISORDERED SLEEP

David J. Kupfer, M.D., Pittsburgh, PA

B. INSOMNIA IS PRIMARILY A PSYCHIATRIC DISORDER

Anthony Kales, M.D., Hershey, PA

C. INSOMNIA IS NOT PRIMARILY A PSYCHIATRIC DISORDER

Thomas Roth, Ph.D. (I), Detroit, MI

D. RELATIONSHIP OF CHRONIC ANXIETY TO INSOMNIA

Peter Hauri, Ph.D. (I), Hanover, NH

Discussant: Howard Roffwarg, M.D., Dallas, TX

SYMPOSIUM 28

2:00 P.M.-5:00 P.M.

Salon A, Convention Floor, Royal York

INCEST: NEW CLINICAL RESEARCH

Chp.: Jean M. Goodwin, M.D., Albuquerque, NM

Co-Chp.: Sharon B. Satterfield, M.D., Minneapolis, MN

Evaluator: Michael F. Myers, M.D., Vancouver, B.C., Canada

A. RAPE VERSUS INCEST: CHARACTERISTICS AND CONSEQUENCES

Maria Sauzier, M.D., Jonathan M. Horowitz, M.D., Beverly Gomes-Schwartz, Ph.D. (I), Boston, MA

B. THE INCESTUOUS FATHER AND HIS WIFE

Bruce Gottlieb, M.S.W. (I), Denver, CO

C. THE NATURAL HISTORY OF UNTREATED INCEST

Jean M. Goodwin, M.D., Albuquerque, NM

D. SEXUAL ABUSE OF PRE-SCHOOL CHILDREN

Renee S. Brant, M.D., Donna R. Baughcum, M.N. (I), James M. Herzog, M.D., Boston, MA

E. JUVENILE PROSTITUTION AS A SEQUEL TO INCEST

Sharon B. Satterfield, M.D., Alan M. Listiak, Ph.D. (I), Minneapolis, MN

SYMPOSIUM 29

2:00 P.M.-5:00 P.M.

Salon B, Convention Floor, Royal York

SURVIVAL, LOSS, AND ADAPTATION

Chp.: Stephen B. Shanfield, M.D., Tucson, AZ

Co-Chp.: George H. Pollock, M.D., Chicago, IL

Evaluator: William A. Alvarez, M.D., Long Beach, CA

A. IMPACT OF DEATH OF A PARENT ON ADULT CHILDREN

Mardi J. Horowitz, M.D., San Francisco, CA

B. PARENTS WHO HAVE LOST ADULT CHILDREN

Stephen B. Shanfield, M.D., Tucson, AZ

C. LOSS OF A SPOUSE

Selby C. Jacobs, M.D., New Haven, CT

D. EFFECT OF PSYCHIC TRAUMA ON MOURNING

Henry Krystal, M.D., Southfield, MI

E. THE MOURNING-LIBERATION PROCESS IN THE LIFE COURSE

George H. Pollock, M.D., Chicago, IL

Discussant: George H. Pollock, M.D., Chicago, IL

SYMPOSIUM 30

2:00 P.M.-5:00 P.M.

Toronto Room, Convention Floor, Royal York

TREATMENT REFUSAL: CLINICAL AND LEGAL PERSPECTIVES

Chp.: Stephen R. Marder, M.D., Los Angeles, CA

Co-Chp.: William J. Winslade, Ph.D. (I), Los Angeles, CA

Evaluator: Maier I. Tuchler, M.D., Phoenix, AZ

A. LEGAL AND ETHICAL ASPECTS OF TREATMENT REFUSAL

William J. Winslade, Ph.D. (I), Los Angeles, CA

B. CHARACTERISTICS OF DRUG REFUSERS

Stephen R. Marder, M.D., Los Angeles, CA; Andrew Mebane, M.D. (I), Tucson, AZ; Ching-Piao Chien, M.D., William J. Winslade, Ph.D. (I), Elizabeth Swann, M.D. (I), Theodore van Putten, M.D., Los Angeles, CA

C. FACTORS AFFECTING OUTPATIENTS' ATTITUDES ON DRUGS

Ching-Piao Chien, M.D., Shotatsu Koretsune, M.D. (I), Maryann Hill, Ph.D. (I), Los Angeles, CA

D. COMPETENCE AND THE RIGHT TO REFUSE TREATMENT

Alan M. Steinberg, Ph.D. (I), Judy Ross, M.A. (I), Joe Yamamoto, M.D., Paul Slawson, M.D., Rodney Burgoyne, M.D., Ching-Piao Chien, M.D., Los Angeles, CA

E. CLINICAL ASPECTS OF TREATMENT REFUSAL

Paul S. Appelbaum, M.D., Pittsburgh, PA

F. RIGHT TO REFUSE TREATMENT: IMPACT OF LITIGATION

Mark J. Mills, J.D., M.D., Boston, MA

Discussant: Loren H. Roth, M.D., Pittsburgh, PA

SYMPOSIUM 31

2:00 P.M.-5:00 P.M.

Dominion Ballroom, 2nd Floor, Sheraton Centre

CHRONIC DEPRESSIONS

Chp.: Hagop S. Akiskal, M.D., Memphis, TN

Co-Chp.: Gerald L. Klerman, M.D., Boston, MA

Evaluator: John M. Oldham, M.D., White Plains, NY

A. CHRONIC DEPRESSION AND "DOUBLE" DEPRESSION

Gerald L. Klerman, M.D., Hagop S. Akiskal, M.D., Boston, MA; John M. Oldham, M.D., White Plains, NY; Jan Fawcett, M.D., Iowa City, IA; Jack Burrows, M.D., Pittsburgh, PA; Robert M. A. Hirschfeld, M.D., Pittsburgh, PA

CURRENT DISORDERS

PSYCHOLOGY AND COGNITIVE

EVALUATION

RESISTANT DEPRESSION

HOW CAN WE AMELIORATE CHRONIC

Myrna M. Weissman, Ph.D. (I), New Haven, CT

Discussant: Samuel B. Guze, M.D., St. Louis, MO

2:00 P.M. - 5:00 P.M.
Grand Ballroom
Sheraton Centre
CURRENT DISORDERS
PSYCHOLOGY AND COGNITIVE
EVALUATION
RESISTANT DEPRESSION
HOW CAN WE AMELIORATE CHRONIC

SYMPOSIUM 32

2:00 P.M.—5:00 P.M.

**Frontenac Ballroom, Ground Floor, Harbour Castle
Hilton Convention Centre**

**THE INTERPRETATION OF NEAR-DEATH
EXPERIENCES**

Chp.: C. Bruce Greyson, M.D., Ann Arbor, MI

Co-Chp.: Michael B. Sabom, M.D. (I), Decatur, GA

Evaluator: Edward A. Nol, M.D., Birmingham, MI

**A. WHAT COULD DEMONSTRATE THE REALITY OF
NEAR-DEATH EXPERIENCES?**

Mark B. Woodhouse, Ph.D. (I), Atlanta, GA

**B. INTERPRETATIONS OF THE NEAR-DEATH
EXPERIENCE**

Howard Mickel, Ph.D. (I), Wichita, KS

**C. A JUNGIAN PERSPECTIVE ON NEAR-DEATH
EXPERIENCES**

Michael Grosso, Ph.D. (I), Edgewater, NJ

**D. NEAR-DEATH EXPERIENCES: INTERPRETATIONS
AND DATA**

Craig Lundahl, Ph.D. (I), Silver City, NM; Harold A.
Widdison, Ph.D. (I), Flagstaff, AZ

E. THE NEAR-DEATH EXPERIENCE: AN ANALYSIS

Michael B. Sabom, M.D. (I), Decatur, GA

**F. ORGANIC BRAIN DYSFUNCTION AND NEAR-DEATH
EXPERIENCE**

C. Bruce Greyson, M.D., Ann Arbor, MI

Discussant: Stephen J. Vicchio, Ph.D. (I), Catonsville, MD

SYMPOSIUM 33

2:00 P.M.—5:00 P.M.

Essex Room, Mezzanine, Sheraton Centre

THE FUNCTIONS OF DREAMING

Chp.: Stanley R. Palombo, M.D., Washington, DC

Co-Chp.: Ramon M. Greenberg, M.D., Boston, MA

Evaluator: David R. Hawkins, M.D., Chicago, IL

**A. LABORATORY SLEEP RESEARCH AND ANALYTIC
DREAM THEORY**

Howard Roffwarg, Ph.D. (I), Dallas, TX

B. DREAMS THAT PRECIPITATE ASTHMATIC ATTACKS

Harold L. Levitan, M.D., Montreal, Que., Canada

**C. RECOVERY OF EARLY MEMORIES FROM DREAM
REPORTS**

Stanley R. Palombo, M.D., Washington, DC

D. STATIC AND PROGRESSIVE DREAM FUNCTION

Louis Breger, Ph.D. (I), Pasadena, CA

**E. INTEGRATION: A FUNCTION OF DREAMS AND
REM SLEEP**

Ramon M. Greenberg, M.D., Chester A. Pearlman, M.D.,
Boston, MA

Discussant: Paul Bradlow, M.D., New York, NY

SYMPOSIUM 34

2:00 P.M.—5:00 P.M.

Windsor East Room, Mezzanine, Sheraton Centre

**AMERICAN/CANADIAN PSYCHIATRY:
WHAT ARE THE DIFFERENCES?**

Chp.: C. Alex Adsett, M.D., Hamilton, Ont., Canada

Evaluator: Helen Morrison, M.D., Chicago, IL

**A. INFLUENCES OF BRITISH, U.S. PSYCHIATRY ON
CANADIAN PSYCHIATRY**

Robert A. Cleghorn, M.D., Toronto, Ont., Canada

**B. DIFFERENCES IN THE HISTORICAL DEVELOPMENT
OF PSYCHOPHARMACOLOGY IN THE U.S.
AND CANADA**

Heinz E. Lehmann, M.D., Montreal, Que., Canada

**C. COMPARISON DEVELOPMENT OF PSYCHOANALYSIS:
U.S. AND CANADA**

Gerald J. Sarwer-Foner, M.D., Ottawa, Ont., Canada

**D. THE FRENCH HISTORICAL INFLUENCE IN
NORTH AMERICAN PSYCHIATRY**

Robert Duguay, M.D., Montreal, Que., Canada

**E. DIFFERENCES IN THE HISTORICAL RELATIONSHIP
OF PSYCHIATRY TO MEDICINE IN THE U.S.
AND CANADA**

Robert O. Jones, M.D., Halifax, N.S., Canada

**F. DIFFERENCES IN THE DEVELOPMENT OF LEGAL
ASPECTS OF PSYCHIATRY IN THE U.S. AND CANADA**

Marcel Lemieux, M.D., Hamilton, Ont., Canada

Discussants: Joel J. Elkes, M.D., Louisville, KY; Emanuel
Tanay, M.D., Detroit, MI

SYMPOSIUM 35

2:00 P.M.—5:00 P.M.

Windsor West Room, Mezzanine, Sheraton Centre

**CLINICAL IMPLICATIONS OF ASSESSED
HYPNOTIZABILITY**

Chp.: Herbert Spiegel, M.D., New York, NY

Co-Chp.: Sheldon B. Cohen, M.D., Atlanta, GA

Evaluator: Sanford E. Pomerantz, M.D., Topeka, KS

**A. THE ROLE OF MEASUREMENT IN CLINICAL
PRACTICE**

Fred H. Frankel, M.D., Boston, MA

**B. HYPNOTIC RESPONSIVITY AND SEVERE
PSYCHOPATHOLOGY**

Edward J. Frischolz, M.A. (I), New York, NY

**C. HYPNOTIZABILITY AND TREATMENT
RESPONSIVENESS**

David Spiegel, M.D., Stanford, CA

**D. HYPNOTIZABILITY AND PRIMARY TREATMENT
SELECTION**

Herbert Spiegel, M.D., New York, NY

E. CLINICAL USE OF MEASURES OF HYPNOTIZABILITY

Sheldon B. Cohen, M.D., Atlanta, GA

Discussant: Thomas P. Hackett, M.D., Boston, MA

SYMPOSIUM 36

2:00 P.M.—5:00 P.M.

**Windsor West Room, Lower Concourse,
Sheraton Centre**

**INTERNATIONAL PERSPECTIVES ON PERSONALITY
DISORDERS**

James P. Frosch, M.D., Belmont, MA

Discussant: John G. Gunderson, M.D., Belmont, MA

Evaluator: Stephen C. Butzer, M.D., St. Paul, MN

A. PSYCHOANALYTIC THEORY OF CHARACTER

Robert Michels, M.D., New York, NY

**B. DIAGNOSIS AND CLASSIFICATION OF
PERSONALITY DISORDERS**

John G. Gunderson, M.D., Belmont, MA

C. BIOGENETIC FACTORS IN THE PERSONALITY DISORDERS

Larry J. Siever, M.D., Thomas R. Insel, M.D., Thomas W. Uhde, M.D., Dennis L. Murphy, M.D., Bethesda, MD

D. THE PHARMACOTHERAPY OF PERSONALITY DISORDERS

Michael R. Liebowitz, M.D., New York, NY

E. PSYCHO-SOCIAL TREATMENT OF PERSONALITY DISORDERS

James P. Frosch, M.D., Belmont, MA

Discussants: John R. Lion, M.D., Baltimore, MD

SYMPOSIUM 37

2:00 P.M.—5:00 P.M.

Grand Ballroom Centre, Lower Concourse, Sheraton Centre

PSYCHIATRY AND FOREIGN AFFAIRS—Sponsored by the APA Committee on Psychiatry and Foreign Affairs

Chp.: Jack Weinberg, M.D. Chicago, IL (posthumously)

Co-Chp.: William D. Davidson, M.D., Washington, DC

Evaluator: I. Hyman Weiland, M.D., Northridge, CA

A. HISTORY OF PSYCHIATRY AND FOREIGN AFFAIRS

William D. Davidson, M.D., Washington, DC; Jack Weinberg, M.D. Chicago, IL (posthumously)

B. VICTIMIZATION IN RELATIONS BETWEEN NATIONAL GROUPS

John E. Mack, M.D., Chestnut Hill, MA; Rafael Moses, M.D., Jerusalem, Israel

C. DEHUMANIZATION IN FOREIGN RELATIONS

Joseph V. Montville (I), Washington, DC

D. INTERGENERATIONAL TRANSMISSION OF HISTORICAL ENMITY

Rita R. Rogers, M.D., Torrence, CA; Adel Sadek, M.D. (I), Cairo, Egypt; Shimon Shamir, Ph.D. (I), Jerusalem, Israel

E. PSYCHOLOGICAL DIMENSIONS OF THE ARAB-ISRAELI CONFLICT

Tahseen Basheer (I), Ottawa, Ont., Canada

Discussants: Herbert Pardes, M.D., Rockville, MD; Melvin Sabshin, M.D., Washington, DC

SYMPOSIUM 38

2:00 P.M.—5:00 P.M.

Cinema 2, Lower Concourse, Sheraton Centre

MARKETING PSYCHIATRIC BENEFITS TO THIRD PARTY PAYERS—Sponsored by the APA Joint Commission on Government Relations

Chp.: Allan Beigel, M.D., Tucson, AZ

Co-Chp.: John J. McGrath, M.D., Washington, DC

Evaluator: Johnnie L. Gallemore, M.D., Johnson City, TN

The efforts and future plans of the APA to ameliorate the current inadequacies of insurance coverage for psychiatric disorders.

SYMPOSIUM 39

2:00 P.M.—5:00 P.M.

St. David Room, 3rd Floor, Holiday Inn

RESEARCH ISSUES: MENTAL HEALTH OF BLACK AMERICANS—Sponsored by the APA Committee of Black Psychiatrists

Chp.: Irma J. Bland, M.D., Chicago, IL

Co-Chp.: Billy E. Jones, M.D., Bronx, NY

Evaluator: David S. Rue, M.D., Cleveland, OH

A. BLACK FEMALES AND PSYCHOTHERAPY: A CLINICAL SURVEY

Billy E. Jones, M.D., Beverly A. Gray, M.A. (I), Bronx, NY

B. AN INNER CITY SCHOOL MENTAL HEALTH PROJECT

James P. Comer, M.D., New Haven, CT

C. SELF-CONCEPT OF AFRO-AMERICAN ADOLESCENTS: CONFLICT/DEPRESSION?

Gloria J. Powell, M.D., Los Angeles, CA

D. ASSESSING BLACK MENTAL HEALTH: A NATIONAL SURVEY

James S. Jackson, Ph.D. (I), Harold W. Neighbors, M.A. (I), Ann Arbor, MI

E. SOCIAL POLICY: MENTAL HEALTH STUDIES OF AFRO-AMERICANS

Donald H. Williams, M.D., New Haven, CT

SYMPOSIUM 40

2:00 P.M.—5:00 P.M.

St. Patrick Room, 3rd Floor, Holiday Inn

STUDY OF INFANTS OF PARENTS WITH BIPOLAR ILLNESS

Chp.: Leon Cytryn, M.D., Bethesda, MD

Co-Chp.: Carolyn Zahn-Waxler, Ph.D. (I), Bethesda, MD

Evaluator: Michael Feinberg, M.D., Ann Arbor, MI

A. DISTURBANCES IN THE OFFSPRING OF MANIC-DEPRESSIVES

Donald H. McKnew, Jr., M.D., Leon Cytryn, M.D., Bethesda, MD; Martine Lamour, M.D. (I), Paris, France

B. CHILDREN'S SOCIAL DEVELOPMENT IN BIPOLAR FAMILIES

Carolyn Zahn-Waxler, Ph.D. (I), Marian Radke-Yarrow, Ph.D. (I), Bethesda, MD

C. EARLY NURTURING PATTERNS IN BIPOLAR FAMILIES

Yolanda B. Davenport, M.S.W. (I), Bethesda, MD

D. SOCIAL/AFFECTIVE DEVELOPMENT IN PROBAND INFANTS

Theodore J. Gaensbauer, M.D., Robert J. Harmon, M.D., Denver, CO

Discussants: Reginald Lourie, M.D., Chevy Chase, Marian Radke-Yarrow, Ph.D. (I), Bethesda, MD

SYMPOSIUM 41

2:00 P.M.—5:00 P.M.

St. George Room, 3rd Floor, Holiday Inn

CURRENT EXPLORATIONS IN PSYCHOIMMUNOLOGY

Chp.: Harold D. Udelman, M.D., Phoenix, AZ

Co-Chp.: Louis A. Gottschalk, M.D., Irvine, CA

Evaluator: David G. Ostrow, M.D., Chicago, IL

A. VULNERABILITY AND IMMUNE RESPONSE

Louis A. Gottschalk, M.D., Irvine, CA

B. STRESS, BRAIN AND IMMUNE FUNCTION

Marvin Stein, M.D., New York, NY

C. CONDITIONED IMMUNOPHARMACOLOGIC EFFECTS

Robert Ader (I), Rochester, NY

D. IMMUNITY AND PSYCHOLOGICAL STATES

Donna Lou Udelman, Ph.D. (I), Phoenix, AZ

E. BASIC CONCEPTS IN IMMUNOLOGY

Harold D. Udelman, M.D., Phoenix, AZ

Discussant: Stanley Lesse, M.D., New York, NY

SCIENTIFIC DEBATE

8:00 A.M.-10:00 A.M.

Do the Advantages of DSM-III Outweigh the Disadvantages?

Grand Ballroom West, Lower Concourse, Sheraton Centre

PSYCHIATRY 1982:



Concert Hall, Convention Floor, Royal York

8:00 A.M.-12 Noon

PART III OF THE ANNUAL REVIEW

Depression in Childhood and Adolescence

1:00 P.M.-5:00 P.M.

PART IV OF THE ANNUAL REVIEW

Law and Psychiatry

DISCUSSION GROUPS

8:00 A.M.-9:45 A.M.

- B0 Stella Chess, M.D.**
York Room, Mezzanine, Sheraton Centre
- B1 Otto F. Kernberg, M.D.**
Peel Room, Mezzanine, Sheraton Centre
- B2 Judd Marmor, M.D.**
Norfolk Room, Mezzanine, Sheraton Centre
- B3 Jon E. Gudeman, M.D.**
Oxford Room, Mezzanine, Sheraton Centre
- B4 Stanley F. Yolles, M.D.**
Carleton Room, Mezzanine, Sheraton Centre

10:00 A.M.-11:45 A.M.

- B5 George H. Pollock, M.D.**
York Room, Mezzanine, Sheraton Centre
- B6 Donald F. Klein, M.D.**
Peel Room, Mezzanine, Sheraton Centre
- B7 Martin T. Orne, M.D.**
Norfolk Room, Mezzanine, Sheraton Centre
- B8 Louis Jolyon West, M.D.**
Oxford Room, Mezzanine, Sheraton Centre
- B9 Morris A. Lipton, M.D.**
Carleton Room, Mezzanine, Sheraton Centre

FILMS

8:00 A.M.-9:45 A.M.

Cinema 1, Lower Concourse, Sheraton Centre

Films VII: Perspectives on the Experience and Care of Hospitalized Children

- 14 Children in the Hospital**
- 15 First Do No Harm: Hospitalization and the Developing Child**

12 Noon-2:00 P.M.

Cinema 1, Lower Concourse, Sheraton Centre

Films VIII: Noon Canadian Feature

16 Bar Salon

Cinema 2, Lower Concourse, Sheraton Centre

Films IX: Noon Canadian Documentary

17 Not A Love Story: A Film About Pornography

2:00 P.M.-5:00 P.M.

Cinema 1, Lower Concourse, Sheraton Centre

Films X: The Cult Phenomenon

18 Eastern Mystics of the Golden West

19 Ticket To Heaven

8:00 P.M.-10:00 P.M.

Concert Hall, Convention Floor, Royal York

Films XI: Evening Feature

20 The Day After Trinity

VIDEOTAPE SESSIONS

8:00 A.M.-9:45 A.M.

Civic Ballroom, 2nd Floor, Sheraton Centre

- 8 Group Treatment for Aftercare Patients**
- 9 The Lawyer and Mental Health Expert in the Courtroom**

2:00 P.M.-5:00 P.M.

- 10 Object Splitting and Hemifacial Spasms**
- 11 Videotape Therapy With A Multiple Personality**

PAPER SESSIONS

8:00 A.M.-9:45 A.M.

- 14 Neuropathology of Schizophrenia**
Ballroom, Convention Floor, Royal York
- 15 Treatment of Affective Illness: Part II**
Ontario Room, Convention Floor, Royal York
- 16 Borderline Personality Disorder: Differences in Family History and Outcome Data**
Cinema 2, Lower Concourse, Sheraton Centre
- 17 Evaluation and Treatment of Tardive Dyskinesia**
Commonwealth Ballroom Centre, 2nd Floor, Holiday Inn
- 18 Suicide in Children and the Family**
Terrace Room, 3rd Floor, Holiday Inn
- 19 Treatment of the Older Patient**
Windsor East Room, Mezzanine, Sheraton Centre
- 20 Chronicity in Psychiatry**
Windsor West Room, Mezzanine, Sheraton Centre
- 21 Issues in Sexuality**
St. David Room, 3rd Floor, Holiday Inn

22 Do Liaison Programs Meet the Needs of Medicine?

St. Patrick Room, 3rd Floor, Holiday Inn

23 Teaching and Evaluating Psychotherapy

St. George Room, 3rd Floor, Holiday Inn

24 Policy Issues in Mental Health

Salon A, Convention Floor, Royal York

25 Adaptation to Changes in Body Image

Salon B, Convention Floor, Royal York

26 Skills Evaluation and Certification in Psychiatric Residents

Toronto Room, Convention Floor, Royal York

COURSES

8:00 A.M.-12 Noon

50 You Can Be A Better Supervisor

Confederation Room 4, Main Mezzanine, Royal York

51 Psychotherapeutic Aspects of Children's Literature

Algonquin Room, Main Mezzanine, Royal York

52 Managing Psychiatric Facilities: A Systems Approach

Confederation Room 3, Main Mezzanine, Royal York

10:15 A.M.-5:15 P.M.

53 Family Psychiatry: Theory and Practice

Confederation Room 5, Main Mezzanine, Royal York

54 Use of Developmental History in Treating Adults

Tudor Rooms 7 & 8, Main Mezzanine, Royal York

55 Administrative Competence for the Psychiatrist

Alberta Room, Main Mezzanine, Royal York

56 Treatment of Anorexia Nervosa and Bulimia

British Columbia Room, Main Mezzanine, Royal York

57 Cardiopulmonary Resuscitation

Manitoba Room, Main Mezzanine, Royal York

58 Cognitive Therapy: An Introduction

Territories Room, Main Mezzanine, Royal York

59 Current Concepts in Clinical Psychopharmacology: II

Quebec Room, Main Mezzanine, Royal York

60 The Psychotherapy of Women

Pier 4, 2nd Floor, Harbour Castle Hilton

61 Introductory Course in Group Psychotherapy

Pier 5, 2nd Floor, Harbour Castle Hilton

62 Cognitive-Behavioral Brief Therapy

Pier 7 & 8, 2nd Floor, Harbour Castle Hilton

- 63 Depression: New Directions for the 80's**
Queens Quay, Ground Floor, Harbour Castle Hilton Convention Centre
- 64 Hypnosis in the Psychotherapy of Adults and Children**
Harbour Ballroom Salon A, 2nd Floor, Harbour Castle Hilton
- 65 Training for Treatment/Care of the Chronic Patient**
Harbour Ballroom Salon C, 2nd Floor, Harbour Castle Hilton
- 66 Improving Skills in Treating Black Patients**
Pier 2, 2nd Floor, Harbour Castle Hilton
- 67 Occupational Stress**
Pier 3, 2nd Floor, Harbour Castle Hilton

2:00 P.M.—6:00 P.M.

- 68 Analytic Group Psychotherapy: Theory and Techniques**
Confederation Room 4, Main Mezzanine, Royal York
- 69 Research for Clinicians and Administrators**
Algonquin Room, Main Mezzanine, Royal York
- 70 Schizophrenic Language and Psychosocial Treatment**
Confederation Room 3, Main Mezzanine, Royal York

SPECIAL LECTURES

10:30 A.M.—11:50 A.M.

- 10 APA's Seymour Vestermark Lecturer**
Paul J. Fink, M.D.
Grand Metropolitan Ballroom West, 2nd Floor, Harbour Castle Hilton Convention Centre
- 11 Jean Baker Miller, M.D.**
Grand Metropolitan Ballroom Centre, 2nd Floor, Harbour Castle Hilton Convention Centre
- 12 Floyd E. Bloom, M.D.**
Grand Metropolitan Ballroom East, 2nd Floor, Harbour Castle Hilton Convention Centre

12 Noon—1:30 P.M.

- 13 Kenneth Keniston, Ph.D.**
Grand Metropolitan Ballroom West, 2nd Floor, Harbour Castle Hilton Convention Centre
- 14 APA's Solomon Carter Fuller Lecturer**
Charles A. Pinderhughes, M.D.
Grand Metropolitan Ballroom Centre, 2nd Floor, Harbour Castle Hilton Convention Centre

2:00 P.M.—3:30 P.M.

- 15 Roy J. Shephard, M.D.**
Ballroom, Convention Floor, Royal York
- 16 Mordecai Richler**
Grand Metropolitan Ballroom West, 2nd Floor, Harbour Castle Hilton Convention Centre

ISSUE WORKSHOPS

10:30 A.M.—12 Noon

- 10 Child Research Programs in Departments of Psychiatry**
Salon A, Convention Floor, Royal York
- 11 The ABC's of Financial and Estate Planning**
St. David Room, 3rd Floor, Holiday Inn
- 12 The Physician: An At-Risk Profession?**
Salon B, Convention Floor, Royal York
- 13 The Role of Psychiatry in Undergraduate Education**
Toronto Room, Convention Floor, Royal York
- 14 Is The New Cuban Refugee Adjusting?**
St. Patrick Room, 3rd Floor, Holiday Inn
- 15 Psychiatric Perspectives on Cult Membership**
St. George Room, 3rd Floor, Holiday Inn
- 16 Is Pregnancy Professional?**
Terrace Room, 3rd Floor, Holiday Inn
- 17 When Should a Patient Be Expelled From a Hospital?**
Windsor East Room, Mezzanine, Sheraton Centre

NEW RESEARCH

10:30 A.M.—12 Noon

- 4 Oral Session**
Ontario Room, Convention Floor, Royal York

12:30 P.M.—2:00 P.M.

- 5 Poster Session**
Canadian Room, Convention Floor, Royal York

FORUM

12 Noon—2:00 P.M.

- The Anticipated Impact of the Block Grants**
Grand Metropolitan Ballroom East, 2nd Floor, Harbour Castle Hilton Convention Centre

SYMPOSIA

2:00 P.M.—5:00 P.M.

- 45 The Urban Crisis and Patterns of Psychopathology**
Grand Metropolitan Ballroom Centre, 2nd Floor, Harbour Castle Hilton Convention Centre
- 46 Mothers-Daughters: Will They Ever Get Along?**
Ontario Room, Convention Floor, Royal York

- 47 Depressive Symptomatology in Bereavement**
Salon A, Convention Floor, Royal York
- 48 Narcotic Antagonists: From Research to Clinical Use**
Salon B, Convention Floor, Royal York
- 49 Becoming An Academic Psychiatrist in the 80's—Joint Session with the Association for Academic Psychiatry**
Toronto Room, Convention Floor, Royal York
- 50 Clinical Applications of Neurobiology in Psychiatry**
Dominion Ballroom, 2nd Floor, Sheraton Centre
- 51 Frontiers of Family Therapy**
Frontenac Ballroom, Ground Floor, Harbour Castle Hilton Convention Centre
- 52 Ethics and Science in the Clinical Process**
Essex Room, Mezzanine, Sheraton Centre
- 53 American/Canadian Psychiatry: What Are the Differences?**
Windsor East Room, Mezzanine, Sheraton Centre
- 54 Dopamine Agonists in Neuropsychiatric Disorders**
Windsor West Room, Mezzanine, Sheraton Centre
- 55 Monoamine Receptor Sensitivity and Antidepressants**
Grand Ballroom West, Lower Concourse, Sheraton Centre
- 56 Psychoanalytic Theories of Feminine Psychology**
Grand Ballroom Centre, Lower Concourse, Sheraton Centre
- 57 Carbamazepine in Pain, Ictal and Affective Illness**
St. David Room, 3rd Floor, Holiday Inn
- 58 Recidivism Defended: Home Base for Chronic Patients**
St. Patrick Room, 3rd Floor, Holiday Inn
- 59 Contemporary Issues in Military Psychiatry**
St. George Room, 3rd Floor, Holiday Inn
- 60 Child and Adolescent Psychopharmacology**
Commonwealth Ballroom Centre, 2nd Floor, Holiday Inn
- 61 The Biology of Depressive Disorders**
Commonwealth Ballroom East, 2nd Floor, Holiday Inn
- 62 Assaults Within Psychiatric Facilities**
Terrace Room, 3rd Floor, Holiday Inn

EVENING PANELS

8:00 P.M.—10:00 P.M.

Panels WE1 through WE19 are listed and described on pages 55-56.

PAPER SESSIONS

8:00 A.M.—9:45 A.M.

PAPER SESSION 14

Ballroom, Convention Floor, Royal York

NEUROPATHOLOGY OF SCHIZOPHRENIA— Related to the President's Theme

Chp.: David L. Braff, M.D., La Jolla, CA

Co-Chp.: Thomas A. Kent, M.D., Kansas City, KS

Evaluator: Paul C. S. Hoaken, M.D., Kingston, Ont., Canada

39 VENTRICULAR ENLARGEMENT IN SCHIZOPHRENIA: POSITIVE AND NEGATIVE SYMPTOMS 8:00 a.m.

Nancy C. Andreasen, M.D., Scott A. Olsen, Ph.D. (I),
James W. Dennert, M.D. (I), Michael S. Smith,
M.D. (I), Iowa City, IA

40 CEREBRAL LATERALITY AND THE SCHIZOPHRENIC SYNDROME 8:25 a.m.

Marshall L. Silverstein, Ph.D. (I), Herbert Y. Meltzer,
M.D., Martin Harrow, Ph.D. (I), Chicago, IL

41 STRUCTURAL BRAIN CHANGES IN MANIA AND SCHIZOPHRENIA 8:50 a.m.

Henry A. Nasrallah, M.D., Charles G. Jacoby,
M.D. (I), Mona McCalley-Whitters, B.S.N. (I),
Iowa City, IA

Discussant: Daniel R. Weinberger, M.D.,
Washington, DC 9:15 a.m.

General Discussion from the Floor 9:30 a.m.

PAPER SESSION 15

Ontario Room, Convention Floor, Royal York

TREATMENT OF AFFECTIVE ILLNESS: PART II

Chp.: Richard MacDonald, M.D., Washington, DC

Co-Chp.: Jeffrey M. Jonas, M.D., Belmont, MA

Evaluator: Walter C. Johnson, M.D., Hanover, MA

42 A METHOD FOR ROUTINE MONITORING OF ANTI-DEPRESSANTS 8:00 a.m.

David Martin, M.D., (I), A. L. C. Pottash, M.D.,
Mark S. Gold, M.D., Summit, NJ

43 PROPHYLACTIC EFFICACY OF TRICYCLIC ANTI-DEPRESSANTS 8:25 a.m.

Eric D. Peselow, M.D., Brooklyn, NY; David L.
Dunner, M.D., Seattle, WA; Ronald R. Fieve, M.D.,
Stephen I. Deutsch, M.D., New York, NY

44 ANTI-DEPRESSANT WITHDRAWAL: CHOLINERGIC REBOUND? 8:50 a.m.

Steven C. Dilsaver, M.D. (I), Michael Feinberg,
M.D., Ann Arbor, MI

Discussant: Alexander H. Glassman, M.D.,
New York, NY 9:15 a.m.

General Discussion from the Floor 9:30 a.m.

PAPER SESSION 16

Cinema 2, Lower Concourse, Sheraton Centre

BORDERLINE PERSONALITY DISORDER: DIFFERENCES IN FAMILY HISTORY AND OUTCOME DATA

Chp.: Edward N. Brennan, M.D., New York, NY

Co-Chp.: Bernard A. Stein, M.D., Toronto, Ont., Canada

Evaluator: Levon Tashjian, M.D., Bryn Mawr, PA

45 FAMILIAL TRANSMISSION OF BORDERLINE PERSONALITY 8:00 a.m.

Armand W. Loranger, Ph.D. (I), John M. Oldham,
M.D., Elaine Tulis, M.D. (I), White Plains, NY

46 CLINICAL COURSE OF BORDERLINE PERSONALITY IN THE OPD 8:25 a.m.

Andrew E. Skodol, M.D., Peter Buckley, M.D.,
Edward Charles, M.A. (I), New York, NY

47 CONCORDANCE AMONG OUTCOME DIMENSIONS OVER TIME 8:50 a.m.

Thomas H. McGlashan, M.D., Rockville, MD

Discussant: George H. Pollock, M.D., Chicago, IL 9:15 a.m.

General Discussion from the Floor 9:30 a.m.

PAPER SESSION 17

Commonwealth Ballroom Centre, 2nd Floor,
Holiday Inn

EVALUATION AND TREATMENT OF TARDIVE DYSKINESIA

Chp.: Ekkehard Othmer, M.D., Kansas City, KS

Co-Chp.: Abram M. Hostetter, M.D., Hershey, PA

Evaluator: George Simpson, M.D., Los Angeles, CA

48 TREATMENT OF TARDIVE DYSKINESIA WITH LECITHIN 8:00 a.m.

Jorge Perez-Cruet, M.D., Carlos Ifarraguierri, M.D.,
Eduardo Castro-Urrutia, M.D., Juan Alvarez-Ghersci,
M.D., Ignacio Menendez, M.D. (I), Olga
Valderrabano, M.D. (I), San Juan, PR

49 THE EVALUATION OF ORAL FACIAL MOVEMENT DISORDERS 8:25 a.m.

Paul A. Newhouse, M.D., New York, NY;
Robert H. Bridenbaugh, M.D., Washington, DC

50 ANIMAL MODEL FOR PERSISTENT TARDIVE DYSKINESIA 8:50 a.m.

Bruce I. Diamond, Ph.D. (I), Ana Hitri, Ph.D. (I),
Richard L. Borison, M.D., Augusta, GA

Discussant: George Gardos, M.D., Sharon, MA 9:15 a.m.

General Discussion from the Floor 9:30 a.m.

PAPER SESSION 18

Terrace Room, 3rd Floor, Holiday Inn

SUICIDE IN CHILDREN AND THE FAMILY

Chp.: Barbara Buchanan, M.D., Kansas City, KS

Co-Chp.: Steven L. Jaffe, M.D., Atlanta, GA

Evaluator: Felix E. F. Larocca, M.D., St. Louis, MO

51 SUICIDAL AND ASSAULTIVE BEHAVIOR IN CHILDREN 8:00 a.m.

Cynthia R. Pfeffer, M.D., White Plains, Robert
Plutchik, Ph.D. (I), Mark Mizruchi, Ph.D. (I),
Bronx, NY

52 FACT OR FALLACY OF PRESCHOOL AGE SUICIDE 8:25 a.m.

Perihan A. Rosenthal, M.D., Stuart Rosenthal, M.D.,
Worcester, MA

53 SUICIDE AS "FAMILY VIOLENCE" 8:50 a.m.

Kathleen M. Mogul, M.D., Newton, William H.
O'Brien, M.S.W. (I), Worcester, MA

Discussant: Donald H. McKnew, M.D.,
Washington, DC 9:15 a.m.

General Discussion from the Floor 9:30 a.m.

PAPER SESSION 19

Windsor East Room, Mezzanine, Sheraton Centre

TREATMENT OF THE OLDER PATIENT

Chp.: Sanford I. Finkel, M.D., Chicago, IL

Co-Chp.: Angel Gregorio Gomez, M.D., San Juan, PR

Evaluator: George W. Woods, M.D., San Francisco, CA

54 UTILIZATION OF SERVICES BY THE ELDERLY AT A COMMUNITY MENTAL HEALTH CENTER 8:00 a.m.
F. M. Baker, M.D., New Haven, CT

55 EFFECTS OF A WALKING PROGRAM ON ELDERLY MEN 8:25 a.m.
Jane C. Smith, M.D., Madison, WI; Marlene Bluestein, M.D. (I), Tucson, AZ; Martha Schram, R.P.T. (I), Tulsa, OK

56 A COMMUNITY OF PSYCHOGERIATRIC SERVICE IN TORONTO 8:50 a.m.
Donald A. Wasylenki, M.D., Mary K. Harrison, M.S.N. (I), Judy Britnell, M.S.N. (I), Jane Hood, B.A. (I), Toronto, Ont., Canada

Discussant: Kenneth Z. Altshuler, M.D., Dallas, TX 9:15 a.m.

General Discussion from the Floor 9:30 a.m.

PAPER SESSION 20

Windsor West Room, Mezzanine, Sheraton Centre

CHRONICITY IN PSYCHIATRY

Chp.: Raymond Prudo, M.D., Hamilton, Ont., Canada

Co-Chp.: Robert J. Waldinger, M.D., Belmont, MA

Evaluator: George Serban, M.D., New York, NY

57 THE INDUCTION OF CHRONICITY: RESEARCH STRATEGIES 8:00 a.m.
Alvin Mesnikoff, M.D., Howard Andrews, Ph.D. (I), Susan Benjamin-Krim, R.N. (I), Ian Miller, Ph.D. (I), New York, NY

58 OUTCOMES OF CARE SYSTEMS FOR CHRONIC PATIENTS 8:25 a.m.
Elizabeth B. Davis, M.D., Gladys Egri, M.D., Carol L. M. Caton, Ph.D. (I), New York, NY

59 CHRONIC MENTAL PATIENTS: THE QUALITY OF LIFE ISSUE 8:50 a.m.
Anthony F. Lehman, M.D. (I), Rochester, NY; Nancy C. Ward, M.A. (I), Lawrence S. Linn, Ph.D. (I), Los Angeles, CA

Discussant: Andrew P. Morrison, M.D., Cambridge, MA 9:15 a.m.

General Discussion from the Floor 9:30 a.m.

PAPER SESSION 21

St. David Room, 3rd Floor, Holiday Inn

ISSUES IN SEXUALITY

Chp.: Sharon B. Satterfield, M.D., Minneapolis, MN

Co-Chp.: Robert Gould, M.D., New York, NY

Evaluator: Naomi Goldstein, M.D., New York, NY

60 SEX DISORDERS IN WOMEN USING MAJOR TRANQUILIZERS 8:00 a.m.
Kathleen Degen, M.D., New York, NY

61 ADJUSTMENT AFTER PENILE PROSTHESIS SURGERY 8:25 a.m.
Robert T. Segraves, M.D., Harry Schoenberg, M.D., (I), Charles K. Zarins, M.D. (I), Chicago, IL

62 GAY MALE COUPLES: MYTH AND REALITY 8:50 a.m.
David R. Kessler, M.D., San Francisco, CA

Discussant: Oliver J. W. Bjorksten, M.D., Sullivan's Island, SC

9:15 a.m.

General Discussion from the Floor 9:30 a.m.

PAPER SESSION 22

St. Patrick Room, 3rd Floor, Holiday Inn

DO LIAISON PROGRAMS MEET THE NEEDS OF MEDICINE?

Chp.: Albert J. Silverman, M.D., Ann Arbor, MI

Co-Chp.: Jeffrey L. Houpt, M.D., Durham, NC

Evaluator: Michael J. Lynch, Buffalo, NY

63 PSYCHIATRY FOR INTERNISTS: A STUDY OF NEEDS 8:00 a.m.
Steven A. Cohen-Cole, M.D., Julian Bird, M.B. (I), Arthur M. Freeman, M.D., John Boker, Ph.D. (I), Birmingham, AL; Robert Palmer, M.B. (I), Leicester, OK

64 INTERNISTS' AWARENESS OF PSYCHOSOCIAL PROBLEMS 8:25 a.m.
Troy L. Thompson, II, M.D., Denver, CO; G. Alan Stoudemire, M.D., Durham, NC; Wayne D. Mitchell, Ph.D. (I), Denver, CO

65 THE PSYCH-MED UNIT: INPATIENT PSYCHIATRY'S FUTURE 8:50 a.m.
Berney Goodman, M.D., Michael Schwartz, M.D., Mitchel A. Kaplan, M.D. (I), Arthur T. Meyerson, M.D., Fredrick T. Sherman, M.D. (I), New York, NY

Discussant: Paul C. Mohl, M.D., San Antonio, TX 9:15 a.m.

General Discussion from the Floor 9:30 a.m.

PAPER SESSION 23

St. George Room, 3rd Floor, Holiday Inn

TEACHING AND EVALUATING PSYCHOTHERAPY

Chp.: Timothy L. Bayer, M.D., Houston, TX

Co-Chp.: Roslyn Seligman, M.D., Cincinnati, OH

Evaluator: Eduardo A. Colon, M.D., St. Anthony, MN

66 EVALUATING PSYCHOTHERAPY: A PSYCHOANALYTIC APPROACH 8:00 a.m.
Eric A. Plaut, M.D., Chicago, IL

67 LEARNING DYNAMIC PSYCHOTHERAPY 8:25 a.m.
Peter Buckley, M.D., Bronx, Hope R. Conte, Ph.D. (I), Robert Plutchik, Ph.D. (I), Toksoz B. Karasu, M.D., Katherine V. Wild, M.A. (I), New York, NY

68 PERSPECTIVES IN PEER-LED PSYCHOTHERAPY SUPERVISION 8:50 a.m.
Irving Pine, M.D., Columbus, OH

Discussant: Gerald A. Melchiodi, M.D., Dallas, TX 9:15 a.m.

General Discussion from the Floor 9:30 a.m.

PAPER SESSION 24

Salon A, Convention Floor, Royal York

POLICY ISSUES IN MENTAL HEALTH

Chp.: John J. McGrath, M.D., Washington, DC

Co-Chp.: Clifton R. Tennison, M.D., Durham, NC

Evaluator: Marcel Lemieux, M.D., Hamilton, Ont., Canada

69 MENTAL HEALTH TREATMENT AND MEDICAL UTILIZATION 8:00 a.m.
Herbert J. Schlesinger, Ph.D. (I), Emily Mumford, Ph.D., Denver, Gene V. Glass, Ph.D. (I), Cathleen Patrick, Ph.D. (I), Boulder, CO; Steven S. Sharfstein, M.D., Bethesda, MD

(continued)

- 70 FINANCING OF MENTAL HEALTH CARE INTO THE 1980's**
Steven S. Sharfstein, M.D., Bethesda, MD
8:25 a.m.
- 71 THE SICK MENTAL HEALTH NETWORK: A NON-SYSTEM**
Richard G. Morrill, M.D., Quincy, MA
8:50 a.m.
Discussant: Allan Beigel, M.D., Tucson, AZ
9:15 a.m.
General Discussion from the Floor
9:30 a.m.

PAPER SESSION 25

Salon B, Convention Floor, Royal York

ADAPTATION TO CHANGES IN BODY IMAGE

Chp.: Alec Roy, M.D., Toronto, Ont., Canada
Co-Chp.: Albert A. Kopp, M.D., San Francisco, CA
Evaluator: William T. Hart, M.D., Rochester, NY

- 72 COPING WITH AMPUTATION**
Peter G. Wilson, M.D., Mary Jane S. Krebs, R.N. (I), New York, NY
8:00 a.m.
- 73 CHANGING THE PSYCHOLOGICAL MORBIDITY OF MASTECTOMY**
Gerald J. Margolis, M.D., Robert L. Goodman, M.D. (I), Philadelphia, PA
8:25 a.m.
- 74 ADAPTATION TO A SUDDEN IRREVERSIBLE CHANGE IN BODY IMAGE**
John F. O'Connor, M.D., Carol C. Flax, Ph.D. (I), New York, NY
8:50 a.m.
Discussant: Frederick G. Guggenheim, M.D., Dallas, TX
9:15 a.m.
General Discussion from the Floor
9:30 a.m.

PAPER SESSION 26

Toronto Room, Convention Floor, Royal York

SKILLS EVALUATION AND CERTIFICATION IN PSYCHIATRIC RESIDENTS

Chp.: Bryce Templeton, M.D., Philadelphia, PA
Co-Chp.: Louis A. Cancellaro, M.D., Johnson City, TN
Evaluator: Harry Prosen, M.D., Winnipeg, Man., Canada

- 75 RATING CLINICAL SKILLS OF PSYCHIATRIC RESIDENTS**
Donald G. Langsley, M.D., Evanston, IL
8:00 a.m.
- 76 RELIABILITY IN EVALUATING INTERVIEWING SKILLS**
Merrill Z. MacDonald, Bryce Templeton, M.D., Philadelphia, PA
8:25 a.m.
- 77 A DEVELOPING CERTIFICATION SYSTEM**
Pierre P. Leichner, M.D., Winnipeg, Man., Canada
8:50 a.m.
Discussant: S. Mouchly Small, M.D., Buffalo, NY
9:15 a.m.
General Discussion from the Floor
9:30 a.m.

FILMS

8:00 A.M.-9:45 A.M.

Cinema 1, Lower Concourse, Sheraton Centre

Films VII: Perspectives on the Experience and Care of Hospitalized Children

Chp.: John B. Sikorski, M.D., San Francisco, CA

F14. CHILDREN IN THE HOSPITAL (35 minutes)

Director/Producer: Edward A. Mason, M.D.

Distributor: International Film Bureau, Inc.
332 S. Michigan Avenue
Chicago, IL 60604

This film records the spontaneous activity of children during hospitalization. It illustrates types of emotional responses to the stress of hospitalization, illness, and separation; and shows the various defense mechanisms which children may use, as well as types of help and interventions which can be used to assist them in their adaptation to hospitalization.

This film is shown in this part of the program in part for historical purposes and for comparison with the developing concepts reflected in the film that follows this program.

F15. FIRST DO NO HARM: HOSPITALIZATION AND THE DEVELOPING CHILD (35 minutes)

Director/Producer: Pierce Atkins

Distributor: Children's Hospital National Medical Center
111 Michigan Avenue, N.W.
Washington, DC 20010

This film documents the hospital experience of families and their children from just after birth through adolescence. Basic characteristics of each of the major stages of child development are shown.

Discussant: Graeme Hanson, M.D., San Francisco, CA

VIDEOTAPE SESSIONS

8:00 A.M.-9:45 A.M.

Civic Ballroom, 2nd Floor, Sheraton Centre

Chp.: Harry A. Wilmer, M.D., Salado, TX

8:00 A.M.-8:30 A.M.

V8. GROUP TREATMENT FOR AFTERCARE PATIENTS

Presenters: Walter N. Stone, M.D., Robert L. Kunkel, M.D., Cincinnati, OH; Frank M. Kline, M.D., Long Beach, CA

This edited tape will illustrate the group process and dynamics of an aftercare group. Analytic discussion of sleep problems, presentation of a dream, and stories of abuse and neglect are followed by a demonstration of a format for evaluating and refilling medication requests in the group setting.

8:30 A.M.-9:45 A.M.

V9. THE LAWYER AND MENTAL HEALTH EXPERT IN THE COURTROOM

Presenters: Edward W. Beal, M.D., Bethesda, MD; Joyce H. Green, J.D. (I), Elizabeth Guhring, J.D. (I), Joseph D. Noshpitz, M.D., Peter Sherman, J.D. (I), Washington, DC

The direct and cross-examination of an expert psychiatric witness is demonstrated. The presentation emphasizes: (1) establishing the qualifications of the mental health expert, (2) establishing the procedures and techniques used by the mental health professional in court, and (3) the professional's opinion and the basis for the opinion.

A SCIENTIFIC DEBATE

8:00 A.M.-10:00 A.M.

Grand Ballroom West, Lower Concourse, Sheraton Centre

DO THE ADVANTAGES OF DSM-III OUTWEIGH THE DISADVANTAGES?

Moderator: John C. Nemiah, M.D., Boston, MA

Affirmative: Robert S. Spitzer, M.D., New York, NY; Gerald L. Klerman, M.D., Boston, MA

Negative: Robert Michels, M.D., New York, NY; George E. Vaillant, M.D., Boston, MA

PSYCHIATRY 1982:



PART III OF THE ANNUAL REVIEW

8:00 A.M.—12 Noon

Concert Hall, Convention Floor, Royal York

DEPRESSION IN CHILDHOOD AND ADOLESCENCE

Preceptor: Henry H. Work, M.D., Washington, DC

- 16 **Conceptual Problems in the Study of Depression in Childhood**
Irving Philips, M.D., Steven Friedlander, Ph.D. (I),
San Francisco, CA
- 17 **Childhood Depression from a Developmental Perspective**
Jules R. Bemporad, M.D., Boston, MA
- 18 **Epidemiology of Childhood Depression**
Javad H. Kashani, M.D., Columbia, MO
- 19 **Psychobiological Correlates of Major Depressive
Disorders in Children and Adolescents**
Joaquim Puig-Antich, M.D., New York, NY
- 20 **The Clinical Characteristics of Childhood Depression**
Elva O. Poznanski, M.D., Chicago, IL

DISCUSSION GROUPS

The Discussion Groups will provide the first 25 participants who register for a particular group with an opportunity to sit down with an expert and have an hour and forty-five minutes of open discussion. Admission is by ticket only and all Discussion Groups will be held in the **Sheraton Centre**.*

8:00 A.M.—9:45 A.M.

- B0 **Stella Chess, M.D.** on Temperament and Child Development—
York Room, Mezzanine
- B1 **Otto F. Kernberg, M.D.** on the Borderline Patient—
Peel Room, Mezzanine
- B2 **Judd Marmor, M.D.** on New Trends in Psychotherapy—
Norfolk Room, Mezzanine
- B3 **Jon E. Gudeman, M.D.** on Alternatives to Hospital Care—
Oxford Room, Mezzanine
- B4 **Stanley F. Yolles, M.D.** on Administration in Mental
Health—Carleton Room, Mezzanine

10:00 A.M.—11:45 A.M.

- B5 **George H. Pollock, M.D.** on Psychoanalysis: Current Concepts
and Research—York Room, Mezzanine
- B6 **Donald F. Klein, M.D.** on Differential Diagnosis and
Treatment of Mild Outpatient Depressions—Peel Room,
Mezzanine
- B7 **Martin T. Orne, M.D.** on Hypnosis—Norfolk Room,
Mezzanine
- B8 **Louis Jolyon West, M.D.** on Violence—Oxford Room,
Mezzanine
- B9 **Morris A. Lipton, M.D.** on The Future of Biological
Psychiatry: Prospects and Limitations—Carleton Room,
Mezzanine

* Offers Category II.

COURSES 50-52

COURSE 50

8:00 A.M.—12 Noon

Confederation Room 4, Main Mezzanine, Royal York

YOU CAN BE A BETTER SUPERVISOR

Dir.: Frank M. Kline, M.D., Long Beach, CA

Faculty: Rodney Burgoyne, M.D., Marcia K. Goin, M.D.,
Sherwyn Woods, M.D., Los Angeles, CA

Educational Objective: To improve the theoretical understanding
and practical skills of supervisors of psychiatric residents.

This Is A Revision Of A Course Given Last Year. Fee \$40.

Course descriptions are available in the course brochure included
with your registration packet.

COURSE 51

8:00 A.M.—12 Noon

Algonquin Room, Main Mezzanine, Royal York

PSYCHOTHERAPEUTIC ASPECTS OF CHILDREN'S LITERATURE

Dir.: Anthony A. Bottone, M.D., Seattle, WA

Faculty: Joan W. Blos, M.A. (I), Ann Arbor, MI; Richard A.
Gardner, M.D., Cresskill, NJ

Educational Objective: To familiarize participants with the
different types of children's literature, its selection and utilization
with both children and adults in individual, family, and group
psychotherapy. *This Is A Revision Of A Course Given Last Year.*
Fee \$40.

Course descriptions are available in the course brochure included
with your registration packet.

COURSE 52

8:00 A.M.—12 Noon

Confederation Room 3, Main Mezzanine, Royal York

MANAGING PSYCHIATRIC FACILITIES: A SYSTEMS APPROACH

Dir.: Boris M. Astrachan, M.D., New Haven, CT

Faculty: Gary L. Tischler, M.D., New Haven, CT

Educational Objective: To teach a systems approach to under-
standing psychiatric organizations with emphasis on organizational
goals and structure, the difference among committees, regulatory
structures and skill pools, and upon the organizational location of
the medical staff. *This Is A Revision Of A Course Given Last
Year. Fee \$40.*

Course descriptions are available in the course brochure included
with your registration packet.

COURSES 53-67

COURSE 53

10:15 A.M.—5:15 P.M.

Confederation Room 5, Main Mezzanine, Royal York

FAMILY PSYCHIATRY: THEORY AND PRACTICE

Dir.: John G. Howells, M.D., Ipswich, Suffolk, England

Educational Objective: To present knowledge of, and stimulate
discussion on, the British development in the family field, termed
FAMILY PSYCHIATRY, in a way of value to the clinical practice
of the American psychiatrist. *This Is A Revision Of A Course
Given Last Year. Fee \$60.*

Course descriptions are available in the course brochure included
with your registration packet.

COURSE 54

10:15 A.M.—5:15 P.M.

Tudor Rooms 7 & 8, Main Mezzanine, Royal York

USE OF DEVELOPMENTAL HISTORY IN TREATING ADULTS

Dir.: James H. Egan, M.D., Washington, DC

Faculty: Carl B. Feinstein, M.D., Joseph D. Noshpitz, M.D.,
Jerry M. Wiener, M.D., Washington, DC

Educational Objective: 1. To review the ways in which accurate history taking can inform us concerning the treatment of adult patients. 2. To teach the critical developmental phases, and the kinds of pathological structures that might develop therefrom. 3. To demonstrate, through the use of videotaped vignettes, how one can reconstruct the history from the mental status. 4. To teach the developmental structures of adulthood and how they recapitulate childhood events. Fee \$60.

Course descriptions are available in the course brochure included with your registration packet.

COURSE 55

10:15 A.M.—5:15 P.M.

Alberta Room, Main Mezzanine, Royal York

ADMINISTRATIVE COMPETENCE FOR THE PSYCHIATRIST

Dir.: Yoosuf A. Haveliwala, M.D., Queens Village, NY

Faculty: Stuart L. Keill, M.D., Buffalo, Alan Kraft, M.D., James A. Prevost, M.D., Albany, Stephen Rachlin, M.D., East Meadow, NY

Educational Objective: (1) To provide basic information about skills needed in administration; (2) to increase efficiency of members who are involved in the administration of psychiatric programs; (3) to learn new methods and strategies required in administration, especially at times of diminishing resources; and (4) to increase the efficiency and effectiveness of psychiatrists who are to act as administrators. *This Is A Revision Of A Course Given Last Year.* Fee \$60.

Course descriptions are available in the course brochure included with your registration packet.

COURSE 56

10:15 A.M.—5:15 P.M.

British Columbia Room, Main Mezzanine, Royal York

TREATMENT OF ANOREXIA NERVOSA AND BULIMIA

Dir.: Arnold E. Andersen, M.D., Baltimore, MD

Faculty: David H. Edwin, M.A. (I), Janice E. Hedblom, M.S.W. (I), Felicity A. Hubbard, R.N. (I), Betty J. Waring, R.N. (I), Baltimore, MD

Educational Objective: 1. To review eating disorders including natural history, clinical symptoms, epidemiology, pathophysiology, and approaches to treatment. 2. To teach the essentials of a new multidisciplinary team approach for the treatment of anorexia nervosa and bulimia (including nutritional rehabilitation, psychotherapy, family evaluation and treatment, and outcome results) to psychiatrists, psychologists, nurses and other health care professionals. Knowledge, attitudes, and skills will be taught. Fee \$60.

CLOSED TO FURTHER REGISTRATION

COURSE 57

10:15 A.M.—5:15 P.M.

Manitoba Room, Main Mezzanine, Royal York

CARDIOPULMONARY RESUSCITATION

Dir.: Rodrigo A. Munoz, M.D., San Diego, CA

Faculty: William A. Forkner, M.D. (I), Sheboygan, WI;
Richard C. Fowler, M.D., David A. Gilder, M.D., Charles L. Rich, M.D., San Diego, CA; Teresa Stallworth, M.D., San Antonio, TX

Educational Objective: To fully train participants in CPR, provide certification by the American Heart Association, and give participants the background of CPR's importance for their roles as citizens, physicians and emergency care providers. *This Is A Repeat Of A Course Given Last Year.* Fee \$60.

Course descriptions are available in the course brochure included with your registration packet.

COURSE 58

10:15 A.M.—5:15 P.M.

Territories Room, Main Mezzanine, Royal York

COGNITIVE THERAPY: AN INTRODUCTION

Dir.: George E. Murphy, M.D., St. Louis, MO

Faculty: David D. Burns, M.D., Philadelphia, PA; Richard Rabkin, M.D., New York, NY

Educational Objective: To describe the principles and demonstrate the techniques of cognitive behavior therapy. Fee \$60.

Course descriptions are available in the course brochure included with your registration packet.

COURSE 59

10:15 A.M.—5:15 P.M.

Quebec Room, Main Mezzanine, Royal York

CURRENT CONCEPTS IN CLINICAL PSYCHOPHARMACOLOGY: II

Dir.: Steven Lipper, M.D., Ann Arbor, MI

Faculty: Roger J. Cadieux, Hershey, PA; Rachel Gittelman, Ph.D. (I), New York, NY; William Matuzas, M.D., Chicago, IL; Murray A. Raskind, M.D., Seattle, WA

Educational Objective: To review basic concepts and information pertinent to the rational clinical use of commonly prescribed psychotherapeutic drugs. *This Is A Revision Of A Course Given Last Year.* Fee \$60.

Course descriptions are available in the course brochure included with your registration packet.

COURSE 60

10:15 A.M.—5:15 P.M.

Pier 4, 2nd Floor, Harbour Castle Hilton

THE PSYCHOTHERAPY OF WOMEN

Dir.: Teresa Bernardez, M.D., East Lansing, MI

Faculty: Elaine Carmen, M.D., Chapel Hill, NC; Nanette Gartrell, M.D., Brookline, MA; Harriet Lerner, Ph.D. (I), Topeka, KS; Alexandra Symonds, M.D., New York, NY

Educational Objective: To help psychiatrists acquire recent knowledge about the psychology of women, integrate this knowledge into their psychotherapy practice and become more aware of sex-role stereotypes and attitudes toward women that interfere with optimal outcome in psychotherapy. Fee \$60.

Course descriptions are available in the course brochure included with your registration packet.

COURSE 61

10:15 A.M.—5:15 P.M.

Pier 5, 2nd Floor, Harbour Castle Hilton

INTRODUCTORY COURSE IN GROUP PSYCHOTHERAPY

Dir.: Irving L. Berger, M.D., Beachwood, OH

Faculty: Walter W. Stone, M.D., Cincinnati, OH

Educational Objective: To provide a basic knowledge of group psychotherapy with emphasis on analytic understanding of group process and group dynamics. Fee \$60.

Course descriptions are available in the course brochure included with your registration packet.

COURSE 62

10:15 A.M.—5:15 P.M.

Pier 7 & 8, 2nd Floor, Harbour Castle Hilton

COGNITIVE-BEHAVIORAL BRIEF THERAPY

Dir.: Paul A. Hauck, Ph.D. (I), Rock Island, IL

Educational Objective: To teach the basics of cognitive behavior strategies with children, adults, and couples. Emphasis will be on brief techniques using the RET model. *This Is A Repeat Of A Course Given Last Year.* Fee \$60.

Course descriptions are available in the course brochure included with your registration packet.

COURSE 63

10:15 A.M.—5:15 P.M.

Queens Quay, Ground Floor, Harbour Castle Hilton Convention Centre

DEPRESSION: NEW DIRECTIONS FOR THE 80'S

Dir.: Dean Schuyler, M.D., Washington, DC

Faculty: Hagop S. Akiskal, M.D., Memphis, TN; David J. Kupfer, M.D., Pittsburgh, PA; George Winokur, M.D., Iowa City, IA

Educational Objective: 1) To prepare the psychiatrist for the psychological and biological approaches to understanding and treating the depressions; 2) to update the clinician on the new nosology, contributions on genetics, sleep research and biochemistry; 3) to sensitize the psychiatrist to recognizing and treating depression in its subtler forms as well as encouraging the clinician to develop an approach to "resistant depression;" and 4) to update the clinician on a current psychotherapy approach (cognitive therapy) as well as on the advantages of the newer drug therapies. *This Is A Revision Of A Course Given Last Year.* Fee \$60.

Course descriptions are available in the course brochure included with your registration packet.

COURSE 64

10:15 A.M.—5:15 P.M.

Harbour Ballroom Salon A, 2nd Floor, Harbour Castle Hilton

HYPNOSIS IN THE PSYCHOTHERAPY OF ADULTS AND CHILDREN

Dir.: Daniel T. Williams, M. D., New York, NY

Faculty: David Spiegel, M.D., Stanford, CA; Stuart C. Yudofsky, M.D., New York, NY

Educational Objective: To introduce hypnosis and its psychotherapeutic applications. *This Is A Revision Of A Course Given Last Year.* Fee \$60.

Course descriptions are available in the course brochure included with your registration packet.

COURSE 65

10:15 A.M.—5:15 P.M.

Harbour Ballroom Salon C, 2nd Floor, Harbour Castle Hilton

TRAINING FOR TREATMENT/CARE OF THE CHRONIC PATIENT

Dir.: John A. Talbott, M.D., New York, NY

Faculty: Leona Bachrach, Ph.D. (I), Rockville, MD; Arthur Meyerson, M.D., New York, Jack Wilder, M.D., Bronx, NY; Carolyn B. Robinowitz, M.D., Washington, DC; Leonard Stein, M.D., Madison, WI

Educational Objective: To teach psychiatrists the modern concepts of treatment and care of the chronic mentally ill, as well as innovative methods of training, staff revitalization and attitudinal change. Fee \$60.

Course descriptions are available in the course brochure included with your registration packet.

COURSE 66

10:15 A.M.—5:15 P.M.

Pier 2, 2nd Floor, Harbour Castle Hilton

IMPROVING SKILLS IN TREATING BLACK PATIENTS

Dir.: Walter H. Bradshaw, M.D., Washington, DC

Faculty: Bruce L. Ballard, M.D., Scarsdale, NY; Earline L. Houston, M.D., Philadelphia, PA; Charles A. Pinderhughes, M.D., Bedford, MA; Jeanne Spurlock, M.D., Washington, DC; Donald H. Williams, M.D., New Haven, CT

Educational Objective: To provide the psychiatrist with knowledge of psychosociocultural data, growth and development, epidemiology, and diagnostic and therapeutic issues pertinent to the therapy of black children, families and adults. *This Is A Revision Of A Course Given Last Year.* Fee \$60.

Course descriptions are available in the course brochure included with your registration packet.

COURSE 67

10:15 A.M.—5:15 P.M.

Pier 3, 2nd Floor, Harbour Castle Hilton

OCCUPATIONAL STRESS

Dir.: Stuart Rosenthal, M.D., Weston, MA

Faculty: Perihan A. Rosenthal, M.D., Weston, Joseph S. Sabbath, M.D., Brookline, MA

Educational Objective: To explore the ways that individual vulnerability interacts with organizational structure and practices to produce stress. *This Is A Revision Of A Course Given Last Year.* Fee \$60.

Course descriptions are available in the course brochure included with your registration packet.

SPECIAL LECTURES

10:30 A.M.-11:50 A.M.
SPECIAL LECTURE 10

APA'S SEYMOUR VESTERMARK LECTURE

**Grand Metropolitan Ballroom West, 2nd Floor,
Harbour Castle Hilton Convention Centre**

Chp.: Herbert Pardes, M.D., Rockville, MD
Co-Chp.: Carolyn B. Robinowitz, M.D., Washington, DC
Evaluator: Calvin H. Chen, M.D., Northville, MI

THE ENIGMA OF STIGMA AND ITS RELATION TO PSYCHIATRIC EDUCATION

Paul J. Fink, M.D.

Dr. Fink is Professor and Chairman of the Department of Psychiatry and Human Behavior at Jefferson Medical College of Thomas Jefferson University. Previously, he held the same position at Eastern Virginia Medical School in Norfolk, Virginia.

Dr. Fink spent two years of his residency at Philadelphia Psychiatric Center and finished his last year at Einstein Medical Center in Philadelphia. He is a practicing psychoanalyst and a graduate of the Philadelphia Association for Psychoanalysis. He is immediate Past President of the American Association of Chairmen of Departments of Psychiatry and was President of the Association for Academic Psychiatry. Dr. Fink is the author of over eighty-five papers.

10:30 A.M.-11:50 A.M.
SPECIAL LECTURE 11

**Grand Metropolitan Ballroom Centre,
2nd Floor, Harbour Castle Hilton
Convention Centre**

Chp.: Peter A. Martin, M.D., Southfield, MI
Co-Chp.: John J. Schwab, M.D., Louisville, KY
Evaluator: Leo Madow, M.D., Philadelphia, PA

"EVIL WOMEN:" A CONSIDERATION OF THE ORIGINS OF DESTRUCTIVENESS IN WOMEN AND MEN

Jean Baker Miller, M.D.

Dr. Jean Baker Miller is Director of the newly-established Stone Center for Developmental Studies and Services, a center focusing on advancing the understanding and enhancement of psychological development and the prevention of psychological problems. She is also an Associate Clinical Professor of Psychiatry at the Boston University School of Medicine. She has been a practicing psychiatrist and psychoanalyst for over twenty-five years. A Fellow of the American Psychiatric Association, a Fellow and Trustee of the American Academy of Psychoanalysis and a member of the American College of Psychiatrists, she is also a recipient of the Rockefeller Foundation Humanities Award. Her publications include *Toward a New Psychology of Women* (1976), and *Psychoanalysis and Women* (1973), as well as numerous articles on depression, dreams, and the psychology of women.

Distinguished Psychiatrist Lecture Series

10:30 A.M.-11:50 A.M.

SPECIAL LECTURE 12

**Grand Metropolitan Ballroom East, 2nd Floor,
Harbour Castle Hilton Convention Centre**

Chp.: Richard Jed Wyatt, M.D., Washington, DC
Co-Chp.: Steven M. Mirin, M.D., Arlington, MA
Evaluator: Varda P. Backus, M.D., La Jolla, CA

NEURON ANALYSIS: IMPLICATIONS FOR CLINICAL PSYCHIATRY

Floyd E. Bloom, M.D.

Dr. Floyd E. Bloom has been the Director of the Arthur Vining Davis Center for Behavioral Neurobiology and Professor at the Salk Institute in San Diego since 1975. Prior to his appointments in California, he was Chief of the Neuropharmacology Laboratory at NIMH (1968-1975).

Dr. Bloom received his M.D. from Washington University in 1960. From 1962 to 1964, he was a research associate at NIMH. He was a fellow in the departments of pharmacology, psychiatry, and anatomy at Yale School of Medicine from 1964 to 1966 and was on the faculty at Yale from 1966 to 1968. Dr. Bloom is the recipient of many awards and with J. R. Cooper and R. H. Roth is the author of *Biochemical Basis of Neuropharmacology*.

Psychiatric Aspects of Medical Practice Lecture Series

NEW RESEARCH

4 ORAL SESSION*

10:30 A.M.-12 Noon

Ontario Room, Convention Floor, Royal York

The papers presented will consist of short presentations of recently collected research data. Since every effort was made to include new and exciting data, the papers were submitted after the deadline for printing in this program. Consequently, the authors are not listed in this publication. A program containing all of the presentations is available at the registration desk. Other sessions on New Research will be presented Thursday.

5 POSTER SESSION*

12:30 P.M.-2:00 P.M.

Canadian Room, Convention Floor, Royal York

* Offers Category II.

ISSUE WORKSHOPS

10:30 A.M.-12 Noon

Admission by Badge Only

All Issue Workshops will be held in the Royal York, Sheraton Centre, and the Holiday Inn and must be adjourned promptly at 12 Noon.

Those starred offer Category II.

*IW 10 CHILD RESEARCH PROGRAMS IN DEPARTMENTS OF PSYCHIATRY

Salon A, Convention Floor, Royal York

Moderator: Richard W. Brunstetter, M.D., Rockville, MD

Participants: A. Hussain Tuma, Ph.D. (I), Rockville, MD; Donald Cohen, M.D., New Haven, CT; Edward Ritvo, M.D., Los Angeles, CA; Thomas Detre, M.D., Pittsburgh, PA; Arnold Friedhoff, M.D., New York, NY; Morton Reiser, M.D., New Haven, CT

IW 11 THE ABC'S OF FINANCIAL AND ESTATE PLANNING*

St. David Room, 3rd Floor, Holiday Inn

Moderator: Joe Deacon, J.D. (I), Washington, DC

Participants: John Ferguson, B.S. (I), Washington, DC; Howard Pianko, J.D. (I), New York, NY; Steve Bonnar, F.S.A. (I), Toronto, Ont., Canada; Karen P. Schaeffer, B.A. (I), Silver Spring, MD

**** Limited to 100.**

***IW 12 THE PHYSICIAN: AN AT-RISK PROFESSION?**

Salon B, Convention Floor, Royal York

Moderator: Derry E. Dolan, M.B. (I), Toronto, Ont., Canada

Participants: Isaac Sakinofsky, M.D. (I), Hamilton, Ont., Merville Vincent, M.D. (I), Guelph, Ont., Canada; John-Henry Pfifferling, Ph.D. (I), Chapel Hill, NC; Kirby Hsu, M.D. (I), Toronto, Ont., Canada

IW 13 THE ROLE OF PSYCHIATRY IN UNDERGRADUATE EDUCATION

Toronto Room, Convention Floor, Royal York

Moderator: Alfred M. Freedman, M.D., Valhalla, NY

Participants: Donald G. Langsley, M.D., Evanston, IL; Edward J. Brownstein, M.D., Paul Singer, M.D., Rhea L. Dornbush, Ph.D. (I), Valhalla, NY; James S. Eaton, Jr., M.D., Washington, DC

***IW 14 IS THE NEW CUBAN REFUGEE ADJUSTING?**

St. Patrick Room, 3rd Floor, Holiday Inn

Moderator: Evaristo Gomez, M.D., Chicago, IL

Participants: Raquel Cohen, M.D., Boston, MA; Ricardo Galbis, M.D., Washington, DC; Bolivar Martineau, M.D., Fort Chaffee, AK; Pedro Ruiz, M.D., Houston, TX

IW 15 PSYCHIATRIC PERSPECTIVES ON CULT MEMBERSHIP

St. George Room, 3rd Floor, Holiday Inn

Moderator: David P. Halperin, M.D., New York, NY

***IW 16 IS PREGNANCY PROFESSIONAL?**

Terrace Room, 3rd Floor, Holiday Inn

Moderator: Christina L. Herring, M.D., Philadelphia, PA

Participants: Leon A. Peris, M.D. (I), Philadelphia, PA; Judith A. Ashway-Glenn, M.S. (I), New York, Mary-Georgia Pollock, M.S.Ed. (I), Brooklyn, NY

***IW 17 WHEN SHOULD A PATIENT BE EXPELLED FROM A HOSPITAL?**

Windsor East Room, Mezzanine, Sheraton Centre

Moderator: John R. Lion, M.D., Baltimore, MD

Participants: Mark Crandall, (I), Manoel Penna, M.D., Eva McCullars, M.D., Russell R. Monroe, M.D., Judy Duval, R.N. (I), Gary W. Nyman, M.D., Baltimore, MD

SPECIAL LECTURES

12 Noon-1:30 P.M.

SPECIAL LECTURE 13

Grand Metropolitan Ballroom West, 2nd Floor, Harbour Castle Hilton Convention Centre

Chp.: W. Walter Menninger, M.D., Topeka, KS

Co-Chp.: Stanley H. Cath, M.D., Belmont, MA

Evaluator: Stephen Fleck, M.D., New Haven, CT

YOUTH AND HIGH TECHNOLOGY*

Kenneth Keniston, Ph.D.

Kenneth Keniston is Andrew Mellon Professor of Human Development in the Program for Science Technology and Society at the Massachusetts Institute of Technology. He has taught at Harvard and Yale Medical Schools, where he was Professor of Psychology in the Department of Psychiatry. Professor Keniston was Chairman of the Carnegie Council on Children. His work has focused on the interplay of social and developmental forces in modern societies.

* Offers Category II

12 Noon-1:30 P.M.

SPECIAL LECTURE 14

APA'S SOLOMON CARTER FULLER LECTURE

Grand Metropolitan Ballroom Centre, 2nd Floor, Harbour Castle Hilton Convention Centre

Chp.: Earline L. Houston, M.D., Philadelphia, PA

Co-Chp.: Irma J. Bland, M.D., Chicago, IL

Evaluator: Jacob Schut, M.D., El Paso, TX

TORN BETWEEN TWO SYSTEMS

Charles A. Pinderhughes, M.D.

Dr. Charles Pinderhughes has served the metropolitan Boston area as psychiatrist, clinician and teacher for 32 years. He is Professor of Psychiatry at Boston University School of Medicine and Director of BU's psychiatric residency training program at Rogers Memorial VA Hospital in Bedford, Massachusetts.

Psychoanalysis has served as the unifying principle in both his biomedical and psychosocial treatment orientations. He has developed the theory of group-related, non-pathological paranoid and the theory of differential bonding based on psychophysiological concepts. Dr. Pinderhughes' experience not only in private practice but also in institutional settings and in administrative roles provides a broad range of knowledge that is invaluable in his teaching.

FORUM

12 Noon-2:00 P.M.

Grand Metropolitan Ballroom East, 2nd Floor, Harbour Castle Hilton Convention Centre

THE ANTICIPATED IMPACT OF THE BLOCK GRANTS*

Chp.: William E. Mayer, M.D. (I), Rockville, MD

Participants: Joseph J. Bevilacqua, Ph.D. (I), Richmond, VA;

Mark J. Mills, M.D., J.D., Boston, MA; Herbert Pardes, M.D., Rockville, MD; James A. Prevost, M.D., Albany, NY

* Offers Category II.

FILMS

12 Noon-2:00 P.M.

Cinema 1, Lower Concourse, Sheraton Centre

Films VIII: Noon Canadian Feature

Chp.: Harvey R. Greenberg, M.D. New York, NY

F16. BAR SALON (84 minutes) 1974.

Director: Andre Forcier

Distributor: Cinema Libre

4872 Rue Papineau

Montreal, Que., Canada H2H 1V6

Bar Salon concerns the final months of a rundown bar in Montreal's East End section. It is an affecting description of working class Quebecois life; however, a neo-realist facade masks much that is romantic, surrealist, or simply downright wacky about its mise-en-scene and characters. The director, Andre Forcier, comes from the neighborhood of *Bar Salon*; he shot the film

(continued)

when he was 25, on an incredible \$60,000 government grant, using friends as cast and crew (Forcier himself plays the role of a deaf mute). The picture was favorably reviewed in Canada, and has received enthusiastic notices the few times it was shown abroad. Nevertheless, distributors have remained generally uninterested, and its fate is still uncertain. APA members are afforded a rare opportunity to view this neglected masterpiece.

Because of mature subject matter and some salty language, *Bar Salon* is not recommended for children. French, with English subtitles.

12 Noon-2:00 P.M.

Cinema 2, Lower Concourse, Sheraton Centre

Films IX: Noon Canadian Documentary

Chp.: Irving Schneider, M.D., Chevy Chase, MD

F17. NOT A LOVE STORY: A FILM ABOUT PORNOGRAPHY (70 minutes)

Director: Bonnie Sherr Klein

Distributor: National Film Board of Canada
1251 Avenue of the Americas
New York, NY 10020

In Canada: Local National Film Board Offices

Produced by the National Film Board of Canada, this film is a thought-provoking chronicle of two women, Bonnie Sherr-Klein, the director of the film, and Linda Lee Tracey, a Montreal stripper who set out together to explore the world of peep shows, strip joints, and sex supermarkets. Both are motivated by the desire to know more about pornography—why it exists, the forms it takes and how it affects the relations between men and women. The film contains interviews with people who earn their living in the porn trade, and with some of the most outspoken critics.

Not A Love Story is clearly a voice against pornography. The film contains some sexually explicit scenes, all carefully chosen to illustrate what is available and to give the viewer an opportunity to evaluate the impact of pornographic imagery on our society. The director will be present to discuss the film and subject.

Discussant: Bonnie Sherr Klein (I), Montreal, Que., Canada

PSYCHIATRY 1982:



PART IV OF THE ANNUAL REVIEW

1:00 P.M.-5:00 P.M.

Concert Hall, Convention Floor, Royal York

LAW AND PSYCHIATRY

Preceptor: Alan A. Stone, M.D., Cambridge, MA

- 21 Confidentiality in Psychiatric Treatment
Paul S. Appelbaum, M.D., Pittsburgh, PA
- 22 Developments Concerning the Legal Criteria for Civil Commitment: Who Are We Looking For?
Clifford D. Stromberg, J.D. (I), Washington, DC
- 23 Competency to Consent to or Refuse Treatment
Loren H. Roth, M.D., M.P.H., Pittsburgh, PA
- 24 The Right to Treatment: Little Law but Much Impact
Mark J. Mills, M.D., J.D., Boston, MA
- 25 The Least Restrictive Alternative: More About Less
Joel I. Klein, J.D. (I), Washington, DC
- 26 The Right to Refuse Treatment
Thomas G. Gutheil, M.D., Boston, MA
- 27 The Role of the Psychiatrist in the Criminal Justice System
Seymour L. Halleck, M.D., Chapel Hill, NC

SPECIAL LECTURES

2:00 P.M.-3:30 P.M.

SPECIAL LECTURE 15

Ballroom, Convention Floor, Royal York

Related to the President's Theme

Chp.: Martha J. Kirkpatrick, M.D., Los Angeles, CA

Co-Chp.: Theodore Nadelson, M.D., Boston, MA

Evaluator: Rege S. Stewart, M.D., Dallas, TX

PHYSICAL ACTIVITY AND THE HEALTHY MIND
Roy J. Shephard, M.D.

Dr. R. J. Shephard is presently Director of the School of Physical and Health Education and Professor of Applied Physiology within the Department of Preventive Medicine, Faculty of Medicine, University of Toronto.

Dr. Shephard also holds academic appointments as Professor in the Department of Physiology and the Institute of Medical Sciences, and is a consultant to the Toronto Rehabilitation Centre, the Gage Research Institute, the Defence Research Board, and the Département des Sciences de la Santé (University of Québec at Trois Rivières).

Dr. Shephard received his B.Sc., M.B.B.S., Ph.D., and M.D. from London University. He is a former President of the Canadian Association of Sports Sciences, a former President of the American College of Sports Medicine, an editor of "Human Biology" and a former editor of "Medicine and Science in Sports." He is the author of 12 books on exercise physiology, fitness and ergonomics and has published over 500 scientific papers on related topics.

Psychiatric Aspects of Medical Practice Lecture Series

2:00 P.M.-3:30 P.M.

SPECIAL LECTURE 16

Grand Metropolitan Ballroom West, 2nd Floor,
Harbour Castle Hilton Convention Centre

Chp.: Edward A. Mason, M.D., Boston, MA

Co-Chp.: Irving Schneider, M.D., Chevy Chase, MD

Evaluator: Robert Cserr, M.D., Wellesley, MA

THE MAKING OF "DUDDY KRAVITZ" *
Mordecai Richler

Mr. Richler was nominated for an Academy Award and won the American Screenwriters Guild Award for the script of the film "The Apprenticeship of Duddy Kravitz." The film received the Golden Bear Award of the Berlin Film Festival. Mr. Richler's other novels include: *Cocksure*, *St. Urbain's Horseman* and *Joshua Then and Now*.

Mordecai Richler was born in Montreal in 1931. He moved to Europe in 1950 basing his activities in London. He, along with his wife and five children, returned to Montreal in 1972 where they currently reside.

Mr. Richler has written stories, articles and essays for *Esquire*, *Atlantic Monthly*, *Harper's*, *Playboy*, *Life*, *Geo*, *New York Review of Books*, *New York*, *Punch*, *New Statesman*, *Encounter* and many other publications. He was a Guggenheim Fellow in 1961 and has twice won the Canadian Governor General's Award for Literature. Mr. Richler serves on the Judges Panel of the Book of the Month Club in New York.

* Offers Category II

SYMPOSIA

SYMPOSIUM 45

2:00 P.M.—5:00 P.M.

Grand Metropolitan Ballroom Centre, 2nd Floor,
Harbour Castle Hilton Convention Centre

THE URBAN CRISIS AND PATTERNS OF PSYCHOPATHOLOGY

Chp.: Billy E. Jones, M.D., Bronx, NY

Co-Chp.: Steven E. Katz, M.D., New York, NY

Evaluator: B. Perry Ottenberg, M.D., Philadelphia, PA

- A. EMERGENCY ROOMS: PSYCHOPATHOLOGY AND SOCIAL FACTORS**
Winvull M. Robinson, M.D., Billy E. Jones, M.D., Bronx,
Beverly A. Gray, M.A. (I), Jean F. Val, M.D., New York, NY
- B. THE NEW YOUNG ADULT CHRONIC PATIENT: FACT OR ARTIFACT?**
Albert Sabatini, M.D., Steven E. Katz, M.D., Edwin Robbins,
M.D., New York, NY
- C. URBAN ELDERLY: PSYCHOPATHOLOGY OR SOCIETAL FAILURE**
Orlando B. Lightfoot, M.D., Boston, MA
- D. TRANSFERS OF PATIENTS TO STATE FACILITIES: A MAZE**
Luis Marcos, M.D., Rosa M. Gil, D.S.W (I), New York, NY
- E. THE HOMELESS: A CHALLENGE FOR URBAN PSYCHIATRY**
Frank Lipton, M.D., New York, NY

SYMPOSIUM 46

2:00 P.M.—5:00 P.M.

Ontario Room, Convention Floor, Royal York

MOTHERS-DAUGHTERS: WILL THEY EVER GET ALONG?

Chp.: Matilda M. Rice, M.D., Old Westbury, NY

Co-Chp.: Ghazala Javaid, M.D., Great Neck, NY

Evaluator: Lana P. Fishkin, M.D., Bala Cynwyd, PA

- A. MOTHER-DAUGHTER RELATIONS: THE LESBIAN MOTHER**
Ghazala Javaid, M.D., Great Neck, NY
- B. MOTHERS AND DAUGHTERS IN THE ALCOHOLIC FAMILY**
Matilda M. Rice, M.D., Old Westbury, NY
- C. DAUGHTERS' REACTIONS TO MATERNAL DEPRESSION**
Karyl G. Cole, M.D., East Hills, NY
- D. VIOLENT DELINQUENT GIRLS AND THEIR MOTHERS**
Perihan A. Rosenthal, M.D., Weston, MA
- E. MOTHER-DAUGHTER RELATIONSHIP: AN ADOLESCENT RUNAWAY**
Vera B. Tsai Liang, M.D., New Hyde Park, NY
Discussant: Ann Turkel, M.D., New York, NY

SYMPOSIUM 47

2:00 P.M.—5:00 P.M.

Salon A, Convention Floor, Royal York

DEPRESSIVE SYMPTOMATOLOGY IN BEREAVEMENT

Chp.: Stephen R. Schuchter, M.D., San Diego, CA

Co-Chp.: Sidney Zisook, M.D., San Diego, CA

Evaluator: Paul C. Mohl, M.D., San Antonio, TX

- A. SYMPTOMS OF GRIEF AND BEREAVEMENT**
Sidney Zisook, M.D., San Diego, CA; Richard A. Devaul,
M.D., Maurice A. Click, M.P.H. (I), Houston, TX
- B. BEREAVEMENT, UNRESOLVED GRIEF, AND DEPRESSION**
Richard A. Devaul, M.D., Houston, TX; Sidney Zisook, M.D.,
San Diego, CA; Maurice A. Click, M.P.H. (I), Houston, TX
- C. THE DEPRESSION OF WIDOWHOOD RECONSIDERED**
Stephen R. Schuchter, M.D., San Diego, CA
- D. DIFFERENTIAL DIAGNOSIS OF GRIEF AND DEPRESSION**
Selby Jacobs, M.D., Thomas R. Kosten, M.D.,
New Haven, CT
- E. ANTI-DEPRESSANT TREATMENT OF GRIEF REACTIONS**
Stephen R. Schuchter, M.D., San Diego, CA

SYMPOSIUM 48

2:00 P.M.—5:00 P.M.

Salon B, Convention Floor, Royal York

NARCOTIC ANTAGONISTS: FROM RESEARCH TO CLINICAL USE

Chp.: Steven M. Mirin, M.D., Belmont, MA

Co-Chp.: Herbert D. Kleber, M.D., New Haven, CT

Evaluator: Richard B. Resnick, M.D., New York, NY

- A. NARCOTIC ANTAGONISTS: A THEORETICAL PERSPECTIVE**
William Martin, M.D., Lexington, KY
- B. CLINICAL PHARMACOLOGY OF NALTREXONE**
Karl G. Verebey, Ph.D. (I), Brooklyn, NY
- C. FROM OPIATE ADDICTION TO NALTREXONE VIA CLONIDINE**
Mark S. Gold, M.D., A. L. C. Pottash, M.D.,
Irl Extein, M.D., Summit, NJ
- D. BEHAVIORAL ASPECTS OF ANTAGONIST TREATMENT**
Steven M. Mirin, M.D., Belmont, MA
- E. STRATEGIES TO IMPROVE COMPLIANCE WITH ANTAGONISTS**
Herbert D. Kleber, M.D., Charles E. Riordan, M.D.,
New Haven, CT
Discussant: Roger E. Meyer, M.D., Hartford, CT

SYMPOSIUM 49

2:00 P.M.—5:00 P.M.

Toronto Room, Convention Floor, Royal York

BECOMING AN ACADEMIC PSYCHIATRIST IN THE 80'S—Joint Session with the Association for Academic Psychiatry

Chp.: Jonathan F. Borus, M.D., Boston, MA

Co-Chp.: Barry J. Fenton, M.D., Dallas, TX

Evaluator: Andrew J. Mullen, M.D., Shreveport, LA

- A. CHIEF RESIDENCY: A PASSAGEWAY TO ACADEMIA**
Carol C. Nadelson, M.D., Vivian Halfin, M.D. (I), Boston, MA
- B. TRANSITION FROM RESIDENCY TO ACADEMIC PSYCHIATRY**
Jonathan F. Borus, M.D., Boston, MA
- C. GROWING IN ACADEMIA: THE FIRST THREE YEARS**
Barry J. Fenton, M.D., Dallas, TX
- D. COST BENEFIT MATRIX FOR ACADEMIC PSYCHIATRISTS**
Stephen C. Scheiber, M.D., Tucson, AZ; Richard A. Bernstein,
M.D., Burlington, VT
- E. INTEGRATING ACADEMIC TASKS INTO PRIVATE PRACTICE**
Thomas N. Wise, M.D., Falls Church, VA
- F. ACADEMIC PSYCHIATRY AS A SECOND CAREER**
William D. Erickson, M.D., Minneapolis, MN

SYMPOSIUM 50

2:00 P.M.--5:00 P.M.

Dominion Ballroom, 2nd Floor, Sheraton Centre

CLINICAL APPLICATIONS OF NEUROBIOLOGY IN PSYCHIATRY

Chp.: Steven D. Targum, M.D., Washington, DC

Evaluator: Helen Morrison, M.D., Chicago, IL

A. BIOCHEMICAL ASSESSMENT OF ACUTE PSYCHOTIC EPISODES

Lynne De Lisi, M.D., Farouk Karoum, Ph.D. (I), Bruce Phelps, Ph.D. (I), Steven D. Targum, M.D., Richard Jed Wyatt, M.D., Washington, DC

B. NEUROENDOCRINE DELINEATION OF PSYCHIATRIC DISORDERS

Steven D. Targum, M.D., Washington, DC

C. COGNITIVE IMPAIRMENT IN SUBTYPES OF DEPRESSION

Edward K. Silberman, M.D., Bethesda, MD; Steven D. Targum, M.D., Selma M. Byrnes, M.S.N. (I), Washington, DC; Herbert Weingartner, Ph.D. (I), Bethesda, MD

D. CLINICAL ASPECTS OF CAT SCANS IN SCHIZOPHRENIA

Daniel R. Weinberger, M.D., Washington, DC

E. STUDIES OF RECEPTOR SENSITIVITY IN DEPRESSION

Larry J. Siever, M.D., Thomas W. Uhde, M.D., Bethesda, MD; Samuel C. Risch, M.D., La Jolla, CA; David C. Jimerson, M.D., Dennis L. Murphy, M.D., Bethesda, MD

SYMPOSIUM 51

2:00 P.M.--5:00 P.M.

Frontenac Ballroom, Ground Floor, Harbour Castle Hilton Convention Centre

FRONTIERS OF FAMILY THERAPY

Chp.: Henry U. Grunebaum, M.D., Cambridge, MA

Co-Chp.: Ira D. Glick, M.D., New York, NY

Evaluator: Benjamin Liptzin, M.D., Belmont, MA

A. SCIENTIFIC BASES OF FAMILY THERAPY

David Reiss, M.D., Washington, DC

B. PSYCHOEDUCATIONAL FAMILY THERAPY

Carol M. Anderson, Ph.D. (I), Pittsburgh, PA

C. STRATEGIES OF FOCUSING ON HEALTH IN FAMILY THERAPY

Lyman C. Wynne, M.D., Rochester, NY

D. TOWARDS AN INTEGRATION IN FAMILY THERAPY

Henry U. Grunebaum, M.D., Richard M. Chasin, M.D., Cambridge, MA

Discussants: Ellen M. Berman, M.D., Merion, Lee Combrinck-Graham, M.D., Philadelphia, PA

SYMPOSIUM 52

2:00 P.M.--5:00 P.M.

Essex Room, Mezzanine, Sheraton Centre

ETHICS AND SCIENCE IN THE CLINICAL PROCESS

Chp.: Roger C. Sider, M.D., Rochester, NY

Co-Chp.: Colleen D. Clements, Ph.D. (I), Rochester, NY

Evaluator: Edward Rudin, M.D., Sacramento, CA

A. PSYCHIATRY AS APPLIED ETHICS

Colleen D. Clements, Ph.D. (I), Rochester, NY

B. THE ETHICS OF THERAPEUTIC MODALITY CHOICE

Roger C. Sider, M.D., Rochester, NY

C. ETHICAL AND SCIENTIFIC PERSPECTIVES IN CLINICAL TRAINING

Robert Michels, M.D., New York, NY

D. INVOLUNTARY HOSPITALIZATION: AN ETHICAL DILEMMA

Paul Chodoff, M.D., Washington, DC

E. ETHICS AND PSYCHIATRIC RESEARCH

Burr Eichelman, M.D., Madison, WI

SYMPOSIUM 53

2:00 P.M.--5:00 P.M.

Windsor East Room, Mezzanine, Sheraton Centre

AMERICAN/CANADIAN PSYCHIATRY: WHAT ARE THE DIFFERENCES?

Chp.: Judith H. Gold, M.D., Halifax, N.S., Canada

Evaluator: David Davis, M.D., Columbia, MO

A. A COMPARISON OF CURRENT SOCIAL INFLUENCES ON PSYCHIATRY IN THE U.S. AND CANADA

Vivian Rakoff, M.D., Toronto, Ont., Canada

B. DIFFERENCES IN DAY TO DAY PRACTICE OF PSYCHIATRY IN THE U.S. AND CANADA

Earl D. Hardin, M.D., Vancouver, B.C., Canada

C. DIFFERENCES IN ECONOMIC INFLUENCES ON PSYCHIATRY IN THE U.S. AND CANADA

William Bebhuk (I), Winnipeg, Man., Canada

D. DIFFERENCES IN ORGANIZATION OF PSYCHIATRIC SERVICES IN U.S. AND CANADA

Charles A. Roberts, M.D., Guelph, Ont., Canada

E. DIFFERENCES IN APPROACH TO FEMALE PSYCHIATRIC PATIENTS IN THE U.S. AND CANADA

Judith H. Gold, M.D., Halifax, N.S., Canada

Discussants: Nathan B. Epstein, M.D., Providence, RI;

Solomon A. Levin, M.D., Akron, OH

SYMPOSIUM 54

2:00 P.M.--5:00 P.M.

Windsor West Room, Mezzanine, Sheraton Centre

DOPAMINE AGONISTS IN NEUROPSYCHIATRIC DISORDERS

Chp.: Neal R. Cutler, M.D., Washington, DC

Co-Chp.: Dilip V. Jeste, M.D., Washington, DC

Evaluator: Barry S. Fogel, M.D., Providence, RI

A. APOMORPHINE AND BROMOCRIPTINE IN SCHIZOPHRENIA

Neal R. Cutler, M.D., Dilip V. Jeste, M.D., Farouk Karoum, Ph.D. (I), Charles A. Kaufman, M.D., Richard Jed Wyatt, M.D., Washington, DC

B. RECEPTOR SENSITIVITY MODIFICATIONS AS NEW TREATMENT

Arnold J. Friedhoff, M.D., Murray Alpert, Ph.D. (I), New York, NY

C. AMPHETAMINE AS A RESEARCH TOOL IN SCHIZOPHRENIA

Burton Angrist, M.D., Eric Peselow, M.D., John Rotrosen, M.D., New York, NY

D. DOPAMINE AGONISTS IN AFFECTIVE ILLNESS

David C. Jimerson, M.D., Robert M. Post, M.D., Bethesda, MD

E. DOPAMINE AGONISTS IN MOVEMENT DISORDERS

Dilip V. Jeste, M.D., Neal R. Cutler, M.D., Charles A. Kaufman, M.D., Richard Jed Wyatt, M.D., Washington, DC

F. DOPAMINERGIC ERGOT COMPOUNDS IN PARKINSONISM

R. Stanley Burns, M.D. (I), Bethesda, MD; G. Gopinathan, M.D. (I), New York, NY

Discussant: John M. Davis, M.D., Chicago, IL

SYMPOSIUM 55

2:00 P.M.—5:00 P.M.

**Grand Ballroom West, Lower Concourse,
Sheraton Centre**

**MONOAMINE RECEPTOR SENSITIVITY AND
ANTIDEPRESSANTS**

Chp.: George R. Heninger, M.D., New Haven, CT

Co-Chp.: Dennis S. Charney, M.D. (I), New Haven, CT

Evaluator: Suhayl J. Nasr, M.D., Chicago, IL

**A. COMPARATIVE EFFICACY OF ANTIDEPRESSANT
TREATMENTS**

John M. Davis, M.D., Ghanshyam N. Pandey, Ph.D. (I),
Maurice W. Dysken, M.D., Sidney Chang, M.D., Chicago, IL

**B. ANTIDEPRESSANT DRUGS: EFFECTS ON MONOAMINE
RECEPTORS AND MONOAMINE RESPONSIVITY**

Alan Frazer, Ph.D. (I), Philadelphia, PA

**C. NEUROPHYSIOLOGIC SENSITIVITY AND
ANTIDEPRESSANTS**

Claude De Montigny, M.D. (I), Montreal, Que., Canada

**D. BEHAVIORAL SENSITIVITY FOLLOWING
ANTIDEPRESSANTS**

Michael Davis, Ph.D. (I), George R. Heninger, M.D.,
New Haven, CT

E. RECEPTOR SENSITIVITY IN DEPRESSED PATIENTS

Dennis S. Charney, M.D. (I), George R. Heninger, M.D.,
New Haven, CT

SYMPOSIUM 56

2:00 P.M.—5:00 P.M.

**Grand Ballroom Centre, Lower Concourse,
Sheraton Centre**

**PSYCHOANALYTIC THEORIES OF FEMININE
PSYCHOLOGY**

Chp.: Alexandra Symonds, M.D., New York, NY

Evaluator: Barbara E. O'Connell, M.D., Rye, NY

**A. REASSESSMENT OF CLINICAL THEORIES OF
FEMALE PSYCHOLOGY**

Ethel Spector Person, M.D., New York, NY

B. KAREN HORNEY AND FEMININE PSYCHOLOGY

Alexandra Symonds, M.D., New York, NY

C. JUNGIAN THEORIES OF FEMININE PSYCHOLOGY

Jean Shinoda Bolen, M.D., San Francisco, CA

**D. CLARA THOMPSON ON FEMALE PSYCHOLOGY
AND THE IMPACT OF SOCIETY**

Rose Spiegel, M.D., New York, NY

Discussant: Judd Marmor, M.D., Los Angeles, CA

SYMPOSIUM 57

2:00 P.M.—5:00 P.M.

St. David Room, 3rd Floor, Holiday Inn

**CARBAMAZEPINE IN PAIN, ICTAL AND
AFFECTIVE ILLNESS**

Chp.: Robert M. Post, M.D., Bethesda, MD

Co-Chp.: James C. Ballenger, M.D., Charlottesville, VA

Evaluator: Moshe Torem, M.D., Dayton, OH

**A. LIMBIC SYSTEM, KINDLING, AND AFFECTIVE
DYSFUNCTION**

James C. Ballenger, M.D., Charlottesville, VA; Robert M.
Post, M.D., Bethesda, MD

**B. CARBAMAZEPINE THERAPY IN DEPRESSION
AND MANIA**

Robert M. Post, M.D., Bethesda, MD; James C. Ballenger,
M.D., Charlottesville, VA; Thomas W. Uhde, M.D.,
Bethesda, MD; William E. Bunney, Jr., M.D., Irvine, CA

**C. PLASMA AND CEREBROSPINAL FLUID
CARBAMAZEPINE IN AFFECTIVE ILLNESS**

Thomas W. Uhde, M.D., Robert M. Post, M.D., Bethesda, MD;
Dulal C. Chatterji, Ph.D. (I), William E. Bunney, Jr., M.D.,
Irvine, CA

D. CARBAMAZEPINE IN PAIN SYNDROMES

Gerhard H. Fromm, M.D., Pittsburgh, PA

**E. CARBAMAZEPINE: EFFECTS ON CORTISOL
AND PEPTIDES**

David R. Rubinow, M.D., Robert M. Post, M.D., Philip W.
Gold, Bethesda, MD; James C. Ballenger, M.D.,
Charlottesville, VA; Seymour Reichlin, M.D., Boston, MA

F. ANTICONVULSANTS, SEIZURES, AND AFFECT

Robert M. Post, M.D., Wade H. Berrettini, M.D., Frank W.
Putnam, M.D., Thomas W. Uhde, M.D., Bethesda, MD;
William E. Bunney, Jr., M.D., Irvine, CA

Discussants: David Bear, M.D. (I), Boston, MA;
Robert Davies, M.D., Summit, NJ

SYMPOSIUM 58

2:00 P.M.—5:00 P.M.

St. Patrick Room, 3rd Floor, Holiday Inn

**RECIDIVISM DEFENDED: HOME BASE FOR
CHRONIC PATIENTS**

Chp.: John M. Oldham, M.D., White Plains, NY

Co-Chp.: L. Mark Russakoff, M.D., White Plains, NY

Evaluator: David Z. Starr, M.D., Boston, MA

**A. CHRONIC PATIENTS: WHO, WHERE, AND
HOW WELL ARE THEY?**

John A. Talbott, M.D., New York, NY

**B. OPTIMAL COMMUNITY AND HOSPITAL CARE
AND RECIDIVISM**

Marvin I. Herz, M.D., Buffalo, NY

**C. WHICH CHRONIC PATIENTS MOST NEED
READMISSION?**

Ira D. Glick, M.D., New York, NY

D. PSYCHIATRIC TRAINING AND THE RECIDIVIST

L. Mark Russakoff, M.D., White Plains, NY

**E. INPATIENT CARE OF CHRONIC PATIENTS:
USE OF STRUCTURE**

John M. Oldham, M.D., White Plains, NY

SYMPOSIUM 59

2:00 P.M.—5:00 P.M.

St. George Room, 3rd Floor, Holiday Inn

**CONTEMPORARY ISSUES IN MILITARY
PSYCHIATRY**

Chp.: Franklin D. Jones, M.D., Rockville, MD

Co-Chp.: Gregory L. Belenky, M.D., Washington, DC

Evaluator: Joseph D. Lloyd, M.D., Tacoma, WA

**A. TRAINING ARMY PSYCHIATRISTS FOR THEIR
FUTURE ROLES**

Robert E. Hales, M.D., Austin, TX; Franklin D. Jones, M.D.,
Rockville, MD

B. CONTEMPORARY STUDIES IN COMBAT PSYCHIATRY

Gregory Lucas Belenky, M.D., Washington, DC; Franklin D.
Jones, M.D., Rockville, MD

C. STRESS IN THE MILITARY FAMILY

Franklin D. Jones, M.D., Rockville, MD; Gregory L. Belenky,
M.D., Nicholas L. Rock, M.D., Washington, DC; Stephen W.
Xenakis, M.D., Fort Hood, TX; R. Harlan Bridenbaugh, M.D.,
Stewart L. Baker, Jr., M.D., Washington, DC

D. DIVISION PSYCHIATRY: ROLE OF THE PHYSICIAN

Michael G. Deekin, M.D., Bad Krueznach, West Germany;

(continued)

Gregory Lucas Belenky, M.D., Washington, DC; Paul A. Newhouse, M.D., Schweinfurt, West Germany; Stephen Eshelman, M.D., Ft. Riley, KS; Michael Parker, M.D., Fort Hood, TX; Franklin D. Jones, M.D., Rockville, MD

E. DIVISION PSYCHIATRY: DEMOGRAPHY OF PATIENTS

Paul A. Newhouse, M.D., Schweinfurt, West Germany; Gregory Lucas Belenky, M.D., Washington, DC; Michael G. Deekin, M.D., Bad Krueznach, West Germany; Stephen Eshelman, M.D., Ft. Riley, KS; Michael Parker, M.D., Fort Hood, TX; Franklin D. Jones, M.D., Rockville, MD

F. VIETNAM PSYCHIATRY REVISITED

Harry C. Holloway, M.D., Bethesda, Franklin D. Jones, M.D., Norman M. Camp, M.D., Rockville, MD; Harry D. Silsby, M.D., El Paso, TX; James H. Rumbaugh, M.D., Washington, DC; Arnold W. Johnson, M.D., New Haven, CT

Discussants: Arnold W. Johnson, Jr., M.D., Hartford, CT; Stewart L. Baker, Jr., M.D., Washington, DC

SYMPOSIUM 60

2:00 P.M.—5:00 P.M.

Commonwealth Ballroom Centre, 2nd Floor, Holiday Inn

CHILD AND ADOLESCENT PSYCHOPHARMACOLOGY

Chp.: Charles Popper, M.D., Belmont, MA

Co-Chp.: Paul H. Wender, M.D., Salt Lake City, UT

Evaluator: Nelli L. Mitchell, M.D., Rochester, NY

A. IMPRAMINE FOR CHILD AND ADOLESCENT DEPRESSION

Joaquim Puig-Antich, M.D., New York, NY

B. ANTI-DEPRESSANTS FOR ANXIETY DISORDERS

Rachel Gittelman, Ph.D. (I), New York, NY

C. THE USE OF LITHIUM IN CHILDREN AND ADOLESCENTS

Charles Popper, M.D., Belmont, MA

D. STIMULANT TREATMENT IN CHILDREN AND ADULTS

Paul H. Wender, M.D., Salt Lake City, UT

SYMPOSIUM 61

2:00 P.M.—5:00 P.M.

Commonwealth Ballroom East, 2nd Floor, Holiday Inn

THE BIOLOGY OF DEPRESSIVE DISORDERS

Chp.: Joseph J. Schildkraut, M.D., Boston, MA

Co-Chp.: Alan F. Schatzberg, M.D., Belmont, MA

Evaluator: Earl L. Giller, M.D., West Haven, CT

A. BIOCHEMICAL HETEROGENEITY OF DEPRESSIVE DISORDERS

Alan F. Schatzberg, M.D., Belmont, MA

B. URINARY FREE CORTISOL AND 3-METHOXY-4-HYDROXY-PHENYLGLYCOL IN DEPRESSIONS

Alan H. Rosenbaum, M.D., Detroit, MI

C. ALPHA AND BETA-ADRENERGIC RECEPTORS IN DEPRESSIONS

John J. Mooney, M.D. (I), Boston, MA

D. ANIMAL MODELS OF SUBGROUPS OF DEPRESSIONS

Geraldine P. Cassens, Ph.D. (I), Boston, MA

E. CLINICAL LABORATORY SCIENCE IN PSYCHIATRY

Paul J. Orsulak, Ph.D. (I), Boston, MA

Discussants: Jonathan O. Cole, M.D., Belmont, Jon E. Gudeman, M.D., Boston, MA

SYMPOSIUM 62

2:00 P.M.—5:00 P.M.

Terrace Room, 3rd Floor, Holiday Inn

ASSAULTS WITHIN PSYCHIATRIC FACILITIES

Chp.: John R. Lion, M.D., Baltimore, MD

Co-Chp.: William H. Reid, M.D., Omaha, NE

Evaluator: Raymond Veeder, M.D., Hartford, CT

A. ASSAULTS IN COMMUNITY MENTAL HEALTH CENTERS

William H. Reid, M.D., Ernest A. Haffke, M.D., Omaha, NE

B. PATIENT VIOLENCE IN A PRIVATE HOSPITAL

Wolfe Adler, M.D., Christopher Kreeger, M.A. (I), Baltimore, MD

C. EVALUATING BELIEFS ABOUT HOSPITAL VIOLENCE

Frederick C. Depp, Ph.D. (I), Washington, DC

D. PSYCHIATRIC ASSAULTS IN A UNIVERSITY HOSPITAL

Lois Conn, M.D. (I), John R. Lion, M.D., Baltimore, MD

E. ASSAULT BY PATIENTS IN STATE HOSPITALS

Kenneth J. Tardiff, M.D., New York, NY

F. ASSAULTS AND BATTERIES IN FORENSIC HOSPITALS

Park Elliott Dietz, M.D., Belmont, MA; Richard T. Rada, M.D., Newport Beach, CA

FILMS

2:00 P.M.—5:00 P.M.

Cinema 1, Lower Concourse, Sheraton Centre

Films X: The Cult Phenomenon

Chp.: Harvey R. Greenberg, M.D., New York, NY

The films shown here deal with some of the serious questions about the cult phenomenon: the often thin line between a true spiritual vocation and an unhealthy obsession; the legal rights of theological and ideological dissidents to pursue their beliefs, no matter how idiosyncratic; the ethics of deprogramming; the relationship between the adolescent attempt to recover the lost sense of personal/parental omnipotence and cult conversion. These and other questions will be discussed.

F18. EASTERN MYSTICS OF THE GOLDEN WEST (28 minutes)

Director: Josette Bonte

Distributor: Carousel Films
1501 Broadway
New York, NY 10036

This film explores the lifestyles of the Hare Krishna cult and gives a rare glimpse inside a highly regimented Krishna school.

F19. TICKET TO HEAVEN (109 minutes), 1980

Director: Ralph Thomas

Distributor: New World Mutual Pictures of Canada, Ltd.
124 Merton Street, 5th Floor
Toronto, Ont., Canada M4S 2Z2

This is a Canadian film based on a young Montrealer's actual experience with the Unification Church. A smash hit in Canada, and highly rated in its U.S. showings, it is an unabashed anti-cult polemic, a frightening depiction of the subversion of a healthy young personality by religious racketeers. It depicts the recruitment, conversion, transformation, and deprogramming of its protagonist.

Discussant: Stanley H. Cath, M.D., Belmont, MA

VIDEOTAPE SESSIONS

2:00 P.M.—5:00 P.M.

Civic Ballroom, 2nd Floor, Sheraton Centre

Chp.: Ira B. Pauly, M.D., Reno, NV

2:00 P.M.—3:30 P.M.

V10. OBJECT SPLITTING AND HEMIFACIAL SPASMS

Presenters: Mercer B. Sell, M.D., E. Mansell Pattison, M.D., Augusta, GA

Dr. Sell presents serial interviews with a woman with hemifacial spasms which had not responded to a variety of medical treatments. The patient's response to treatment is discussed in terms of the dynamics of good/bad object splitting. The patient demonstrates her symptoms and her own assessment of their relationship to good/bad object splitting. Ongoing consultation between Dr. Pattison and Dr. Sell is included in the tape.

3:30 P.M.—5:00 P.M.

V11. VIDEOTAPE THERAPY WITH A MULTIPLE PERSONALITY

Presenters: Kenneth L. Director, M.D., Marilyn Maple (I), Gainesville, FL

This tape provides an overview of the problem as viewed by the primary personality, who does not have access to the memory stores of the other fifteen personalities. Then a hypnotic induction is demonstrated, during which three personalities emerge and are interviewed. Finally, sections of the preceding tape are shown to one of the more insightful personalities, with whom a discussion ensues regarding the liabilities and benefits of having a multiple personality, and the difficulties of undergoing intensive psychotherapy for this condition.

COURSES 68-70

COURSE 68

2:00 P.M.—6:00 P.M.

Confederation Room 4, Main Mezzanine, Royal York

ANALYTIC GROUP PSYCHOTHERAPY: THEORY AND TECHNIQUES

Dir.: Philip B. Luloff, M.D., New York, NY

Faculty: Herman Alpert, M.D., David Brook, M.D., Sylvia Flescher, M.D., Aaron Stein, M.D., Hillel Swiller, M.D., Robert Bross, M.D., Richard Bralove, M.D., David Halperin, M.D., Gail Meisel, M.D., Carl Goldberg, Ph.D., (I), Elliott Schuman, Ph.D., (I), New York, NY

Educational Objective: To acquaint participants with the basic theoretical concepts of psychoanalytic group psychotherapy. To facilitate their understanding and knowledge of this treatment modality and improve their clinical skills in direct application of the theory to their group work. Fee \$40.

Course descriptions are available in the course brochure included with your registration packet.

COURSE 69

2:00 P.M.—6:00 P.M.

Algonquin Room, Main Mezzanine, Royal York

RESEARCH FOR CLINICIANS AND ADMINISTRATORS

Dir.: Janet B. W. Williams, D.S.W. (I), New York, NY

Faculty: John F. Clarkin, Ph.D. (I), White Plains, Stuart A. Kirk, D.S.W. (I), Albany, Elmer L. Struening, Ph.D. (I), New York, NY; John S. Strauss, M.D., Myrna M. Weissman, Ph.D. (I), New Haven, CT

Educational Objective: To acquaint clinicians and administrators with research strategies and resources necessary for tackling a modest piece of research. Specific straightforward research strategies will also be presented. Fee \$40.

Course descriptions are available in the course brochure included with your registration packet.

COURSE 70

2:00 P.M.—6:00 P.M.

Confederation Room 3, Main Mezzanine, Royal York

SCHIZOPHRENIC LANGUAGE AND PSYCHOSOCIAL TREATMENT

Dir.: David F. Dawson, M.D. (I), Hamilton, Ont., Canada

Faculty: Giampiero Bartolucci, M.D., Hamilton, Ont., Canada

Educational Objective: To help participants acquire a socio-linguistic understanding of schizophrenic communication, and to use this understanding in treatment. *This Is A Revision Of A Course Given Last Year.* Fee \$40.

Course descriptions are available in the course brochure included with your registration packet.

FILMS

8:00 P.M.—10:00 P.M.

Concert Hall, Convention Floor, Royal York

Films XI: Evening Feature

Chp.: Allan Tasman, M.D., West Hartford, CT

F20. THE DAY AFTER TRINITY (88 minutes)

Director/Producer: Jon Else

Distributor: Pyramid Films

Box 1048

Santa Monica, CA 90406

International Telefilm

47 Densley Avenue

Toronto, Ont., Canada M6M 5A8

The Day After Trinity is a haunting journey through the dawn of the nuclear age. Ingeniously fashioned of rare footage from the past that was hidden at the time, *The Day After Trinity* is a penetrating commentary on scientific inquiry, Oppenheimer's fall from grace during the McCarthy Era, and the tragedy of continuing nuclear proliferation. This film traces the life of J. Robert Oppenheimer through his college days in Europe and his leading position in nuclear research at the time he became director of the atomic bomb project. The film uses, for the first time, the declassified film footage of the hectic war years at Los Alamos research laboratories.

Dr. John E. Mack, winner of the Pulitzer Prize for his biography of T. E. Lawrence, will lead a discussion of the relationship between Oppenheimer's personality and his rise and fall.

Discussant: John E. Mack, M.D., Cambridge, MA

EVENING PANELS

8:00 P.M.—10:00 P.M.

Admission By Badge Only

All evening panels will be held in the Royal York, Sheraton Centre, and the Holiday Inn.

Those starred offer Category II.

(continued)

***WE 01 ASSESSMENT OF PSYCHOTHERAPY**

Alberta Room, Main Mezzanine, Royal York

Moderator: Paul Chodoff, M.D., Washington, DC

Panelists: Morris Parloff, Ph.D. (I), Washington, DC; Arnold Cooper, M.D., New York, NY; Gerald Klerman, M.D., Boston, MA; Jerome Frank, M.D., Baltimore, MD

WE 02 CONCERNS OF SOCIETAL NEED, RECRUITMENT AND TRAINING

Saskatchewan Room, Main Mezzanine, Royal York

Moderator: David Davis, M.D., Columbia, MO

Panelists: John G. Howells, M.D., Ipswich, Suffolk, England; Harry Prosen, M.D., Winnipeg, Man., Quentin A. F. Rae-Grant, M.D., Toronto, Ont., Canada; John A. Ewing, M.D., Chapel Hill, NC; Kenneth Rawnsley, M.D. (I), Cardiff, Wales, England

WE 03 USES AND LIMITATIONS OF POETRY THERAPY

New Brunswick Room, Main Mezzanine, Royal York

Moderator: Stanley R. Dean, M.D., Miami, FL

Panelists: Ursula R. Mahlendorf, Ph.D. (I), Santa Barbara, Owen Heninger, M.D., Whittier, Arthur Lerner, Ph.D. (I), Los Angeles, CA; Morris R. Morrison, Ph.D. (I), Austin, TX; Ronald Pies, M.D., Syracuse, NY

WE 04 INTERN COUNTERTRANSFERENCE ON ALCOHOL/GERIATRICS

Nova Scotia Room, Main Mezzanine, Royal York

Moderator: Richard J. Frances, M.D., White Plains, NY

Panelists: John Tamerin, M.D., Greenwich, CT; Alexander Broden, M.D., Scarsdale, John Jemerin, M.D. (I), New York, Barbara Murray, M.D. (I), White Plains, Valery Yandow, M.D., Mount Vernon, NY

WE 05 BEREAVEMENT AND DEPRESSION: METAPHORS OR ILLNESSES?

Prince Edward Island Room, Main Mezzanine, Royal York

Moderator: John E. Fryer, M.D., Philadelphia, PA

Panelists: Kerry Bluglass, M.D. (I), London, England; Samuel C. Klagsbrun, M.D., New York, NY; Joy Rogers, R.N. (I), Toronto, Ont., Canada

WE 06 CHILDREN OF DEPARTING FATHERS

York Room, Main Mezzanine, Royal York

Moderator: Peter F. Goyer, M.D., Portsmouth, VA

Panelists: James L. Chandler, M.D., Portsmouth, Lenard J. Lexier, M.D., Norfolk, VA

WE 07 THE AGONY OF LOSING

Confederation Room 6, Main Mezzanine, Royal York

Moderator: Richard C. W. Hall, M.D., Milwaukee, WI

Panelists: Michael K. Popkin, M.D., Minneapolis, MN; Donald L. Feinsilver, M.D., Thomas P. Beresford, M.D., Robert E. Holt, M.D., Milwaukee, WI; William L. Webb, Jr., M.D., Memphis, TN

WE 08 SUPPORT FOR WOMEN IN PSYCHIATRIC RESIDENCY

Tudor Room 9, Main Mezzanine, Royal York

Moderator: Nancy B. Kaltreider, M.D., San Francisco, CA

Panelists: Jean Shinoda Bolen, M.D., Lynn Ponton, M.D., Sherry K. Mendleson, M.D., San Francisco, CA

WE 09 GROUP THERAPY IN THE DAY HOSPITAL

Salon A, Convention Floor, Royal York

Moderator: Howard D. Kibel, M.D., White Plains, NY

Panelists: Jay W. Fidler, M.D., Flemington, NJ; Thomas Wikstrom, M.D. (I), Ruthe Feilbert-Willis, M.S.W. (I), White Plains, NY; Phyllis Miller-Palombi, M.S. (I), McLean, VA; Aaron Stein, M.D., New York, NY

WE 10 POST-TRAUMATIC STRESS SYNDROME: CURRENT RESEARCH

Salon B, Convention Floor, Royal York

Moderator: Milton Kramer, M.D., Cincinnati, OH

Panelists: Jacob Lindy, M.D., Cincinnati, OH; Bessel van der Kolk, M.D., Ernest Hartmann, M.D., Boston, MA; Lois Kinney, M.A. (I), Martin Scharf, Ph.D. (I), Cincinnati, OH

WE 11 CHILDREN AND PARENTS IN THE DIVORCE COURT

Quebec Room, Convention Floor, Royal York

Moderator: Elisabeth Lassers, M.D., Chicago, IL

Panelists: Willard J. Lassers, J.D. (I), Chicago, IL

WE 12 MENTAL HEALTH SERVICES FOR AMERICANS OVERSEAS

York Room, Main Mezzanine, Royal York

Moderator: Esther P. Roberts, M.D., Washington, DC

Panelists: Rodney C. Johnson, M.D., Robert I. Hauben, M.D., Herbert C. Haynes, M.D., Washington, DC; Paul F. Eggertsen, M.D., Vienna, Austria; Christine B. Bieniek, M.D., Cairo, Egypt; Elmore Rigamer, M.D., New Delhi, India; Samuel Karson, Ph.D. (I), Bangkok, Thailand

WE 13 THE HISPANIC FAMILY: A MENTAL HEALTH PERSPECTIVE

Peel Room, Mezzanine, Sheraton Centre

Moderator: Pedro Ruiz, M.D., Houston, TX

Panelists: Ruben Rumbaut, M.D., Houston, TX; Angel Gregorio Gomez, M.D., San Juan, PR; Cervando Martinez, M.D., San Antonio, TX; Ian Canino, M.D., New York, NY; Efrén Gomez, M.D., Houston, TX

WE 14 TEENAGE PREGNANCY: CURRENT PERSPECTIVES AND PRIORITIES

Norfolk Room, Mezzanine, Sheraton Centre

Moderator: G. Pirooz Sholevar, M.D., Philadelphia, PA

Panelists: David S. Brashear, M.D., Jacquelyn M. Zavodnick, M.D., Philadelphia, PA

WE 15 IMPACT OF IRANIAN REVOLUTION ON PSYCHIATRY

Windsor East Room, Mezzanine, Sheraton Centre

Moderator: Iradj Siassi, M.D., Pittsburgh, PA

Panelists: Abolghasem M. Tehrani, M.D., New York, NY; Javad Razani, M.D., Los Angeles, CA; Houshang Aminian, M.D., New York, NY

***WE 16 COMMITTEE ON WOMEN PRESENTATION**

Windsor West Room, Mezzanine, Sheraton Centre

Moderator: Brenda Solomon, M.D., Glencoe, IL

Panelists: Nanette Gartrell, M.D., Boston, MA; Frank Ochberg, M.D., Okemos, MI; Miriam Rosenthal, M.D., Cleveland Hts., OH; Anne Seiden, M.D., Chicago, IL; Katherine Falk, M.D., New York, NY; Joan Sealy, M.D., Washington, DC; Leonora Stephens, M.D., Chapel Hill, NC; Pamela Kellogg, M.D., Chicago, IL; Matilda M. Rice, M.D., Old Westbury, NY

WE 17 VALUES OF CHRISTIAN FAITH IN PSYCHIATRIC THERAPY

St. David North Room, 3rd Floor, Holiday Inn

Moderator: James A. Stringham, M.D., Evanston, IL

Panelists: William P. Wilson, M.D., Durham, NC; Alice D. Kitchen, M.D., St. Louis, MO; James J. Mallory, Jr., M.D., Atlanta, GA; Earl Jabay, M.A. (I), Raritan, NJ; Armand Nicholi, M.D., Concord, MA

WE 18 HOW TO DO A COST-OFFSET/BENEFIT STUDY

St. David South Room, 3rd Floor, Holiday Inn

Moderator: Zebulon C. Taintor, M.D., Rockville, MD

Panelists: Harold A. Pincus, M.D., Rockville, MD; Donald Kornfield, M.D., New York, NY; Brian Luce, MPH (I), Washington, DC; Herbert Schlesinger, Ph.D. (I), Denver, CO; Carl Taube, (I), Rockville, MD

WE 19 GENERAL HOSPITAL PSYCHIATRY AND ACCIDENT TREATMENT—Sponsored by the American Association of General Hospital Psychiatrists

St. Patrick South Room, 3rd Floor, Holiday Inn

Moderator: Edward Teitelman, M.D., Camden, NJ

Panelists: Donald Jennings, Ed.D. (I), Joel B. Glass, M.D., Camden, NJ

NOTES:

SCIENTIFIC DEBATE

8:00 A.M.—10:00 A.M.

Does Pornography Encourage Sexual Violence?

Grand Ballroom West, Lower Concourse, Sheraton Centre

PSYCHIATRY 1982: 

PART V OF THE ANNUAL REVIEW

8:00 A.M.—5:00 P.M.

Borderline and Narcissistic Personality Disorders

Concert Hall, Convention Floor, Royal York

NEW RESEARCH

8:00 A.M.—12 Noon

6 Oral Session

Ontario Room, Convention Floor, Royal York

12:30 P.M.—2:00 P.M.

7 Poster Session

Canadian Room, Convention Floor, Royal York

DISCUSSION GROUPS

8:00 A.M.—9:45 A.M.

C0 Willard Gaylin, M.D.

York Room, Mezzanine, Sheraton Centre

C1 Donald G. Langsley, M.D.

Peel Room, Mezzanine, Sheraton Centre

C2 Peter A. Martin, M.D.

Norfolk Room, Mezzanine, Sheraton Centre

C3 Irving Philips, M.D.

Oxford Room, Mezzanine, Sheraton Centre

C4 Leopold Bellak, M.D.

Carleton Room, Mezzanine, Sheraton Centre

10:00 A.M.—11:45 A.M.

C5 Frederick K. Goodwin, M.D.

York Room, Mezzanine, Sheraton Centre

C6 Loren H. Roth, M.D.

Peel Room, Mezzanine, Sheraton Centre

C7 John A. Talbott, M.D.

Norfolk Room, Mezzanine, Sheraton Centre

C8 Jeanne Spurlock, M.D.

Oxford Room, Mezzanine, Sheraton Centre

C9 Paul L. Adams, M.D.

Carleton Room, Mezzanine, Sheraton Centre

FILMS

8:00 A.M.—9:45 A.M.

Cinema 1, Lower Concourse, Sheraton Centre

Films XII: Discipline, Pro and Con: Disciplinary Correction or the Perpetuation of Abuse?

21 The Rod of Correction

22 Victims

12 Noon—2:00 P.M.

Cinema 1, Lower Concourse, Sheraton Centre

Films XIII: Noon Canadian Feature

23 The Silent Partner

Cinema 2, Lower Concourse, Sheraton Centre

Films XIV: Noon Canadian Documentaries

24 Afterlife

25 The Last Days of Living

2:00 P.M.—5:00 P.M.

Cinema 1, Lower Concourse, Sheraton Centre

Films XV: Teenage Sexual Issues

26 Dear Diary

27 Myth-Conceptions

28 Making Points

29 Mom, I Want To Come Home

8:00 P.M.—10:00 P.M.

Concert Hall, Convention Floor, Royal York

Films XVI—Evening Feature: Alien and Contemporary 'Cruel' Cinema

30 Alien

VIDEOTAPE SESSIONS

8:00 A.M.—9:45 A.M.

Civic Ballroom, 2nd Floor, Sheraton Centre

12 Schizophreniform Psychosis: Diagnostic Criteria?

13 The Judgment

14 Hypnotherapy and the "Affect Bridge"

15 A Multiple Personality in Search of DSM-III Label

PAPER SESSIONS

9:00 A.M.—9:45 A.M.

27 Affective Disorders: Identification of Subtypes—Related to the President's Theme

Ballroom, Convention Floor, Royal York

28 Schizophrenia: Phenomenological and Laboratory Predictors of Outcome

Cinema 2, Lower Concourse, Sheraton Centre

29 Differential Diagnosis of Psychotic Disorders: New Trends

Commonwealth Ballroom Centre, 2nd Floor, Holiday Inn

30 Neurological Changes in Geriatric Patients

Commonwealth Ballroom East, 2nd Floor, Holiday Inn

31 Psychiatric Syndromes in Adolescents

Terrace Room, 3rd Floor, Holiday Inn

32 Impaired Physicians: Recognition, Treatment and Outcome

Salon A, Convention Floor, Royal York

33 Lithium Therapy: Predictors of Response and Long Term Side Effects

Salon B, Convention Floor, Royal York

34 Neurophysiological Effects of Alcohol

Toronto Room, Convention Floor, Royal York

35 Science in the Service of the Ill Elderly

Windsor West Room, Mezzanine, Sheraton Centre

36 Issues in Child Psychiatry

St. David Room, 3rd Floor, Holiday Inn

37 Issues in Forensic Psychiatry

St. Patrick Room, 3rd Floor, Holiday Inn

38 Underserved Populations in Psychiatry: Chronic Patients and Prison Inmates

St. George Room, 3rd Floor, Holiday Inn

39 Psychiatric Education: Back To Basics

Windsor East Room, Mezzanine, Sheraton Centre

COURSES

8:00 A.M.—12 Noon

71 Specific Therapies for Chronic Pain

Alberta Room, Main Mezzanine, Royal York

72 Evaluating Outcome for the Chronically Mentally Ill

Algonquin Room, Main Mezzanine, Royal York

73 Psychiatric Aspects of Terrorism

Territories Room, Main Mezzanine, Royal York

COURSES

10:15 A.M.—5:15 P.M.

74 Psychiatric Aspects of Mental Retardation (Cont'd. on Friday)

Confederation Room 4, Main Mezzanine, Royal York

75 Theory, Practice, and Ethics of Paradox Therapy

Confederation Room 5, Main Mezzanine, Royal York

76 Getting into Print in Psychiatric Journals

Tudor Rooms 7 & 8, Main Mezzanine, Royal York

77 Fatherhood and Fathering: Developmental Imperatives

British Columbia Room, Main Mezzanine, Royal York

78 Techniques of Psychiatric Peer Review

Manitoba Room, Main Mezzanine, Royal York

79 Psychosomatic Disorders: Structural Family Therapy

Confederation Room 3, Main Mezzanine, Royal York

80 Family Therapy in Clinical Practice

Quebec Room, Main Mezzanine, Royal York

81 DSM-III: Advanced Clinical Workshop

Pier 4, 2nd Floor, Harbour Castle Hilton

82 Working With Computers

Pier 5, 2nd Floor, Harbour Castle Hilton

- 83 Creative Treatment of Relapsing Schizophrenics**
Pier 7 & 8, 2nd Floor,
Harbour Castle Hilton
- 84 Geriatric Psychiatry: Diagnosis and Treatment**
Queens Quay, Ground Floor, Harbour
Castle Hilton Convention Centre
- 85 Child and Adolescent Psychopharmacology**
Harbour Ballroom Salon A,
2nd Floor, Harbour Castle Hilton
- 86 Short Term Dynamic Therapy of Resistant Patients**
Harbour Ballroom Salon C, 2nd Floor,
Harbour Castle Hilton
- 87 Comprehensive Psychiatry Review: Patient Interview**
Pier 2, 2nd Floor, Harbour Castle Hilton
- 2:00 P.M.—6:00 P.M.**
- 88 Bioethics: Applications to Psychiatry**
Alberta Room, Main Mezzanine,
Royal York
- 89 A Jungian View of Feminine Archetypal Psychology**
Algonquin Room, Main Mezzanine,
Royal York
- 90 Avoiding Psychiatric Liability**
Territories Room, Main Mezzanine,
Royal York

SPECIAL LECTURES

10:30 A.M.—11:50 A.M.

- 17 APA's Simon Bolivar Lecturer Harold M. Visotsky, M.D.**
Grand Metropolitan Ballroom
West, 2nd Floor, Harbour Castle
Hilton Convention Centre
- 18 Irvin D. Yalom, M.D.**
Grand Metropolitan Ballroom
Centre, 2nd Floor, Harbour Castle
Hilton Convention Centre
- 19 Alvan R. Feinstein, M.D.**
Grand Metropolitan Ballroom
East, 2nd Floor, Harbour Castle
Hilton Convention Centre

12 Noon—1:30 P.M.

- 20 Morris A. Lipton, M.D.**
Ballroom, Convention Floor,
Royal York
- 21 Midge Decter**
Grand Metropolitan Ballroom
West, 2nd Floor, Harbour Castle
Hilton Convention Centre

2:00 P.M.—3:30 P.M.

- 22 Joseph Weizenbaum, Ph.D.**
Grand Metropolitan Ballroom
West, 2nd Floor, Harbour Castle
Hilton Convention Centre
- 23 APA's Samuel G. Hibbs Lecturer Derek H. Miller, M.D.**
Grand Metropolitan Ballroom
East, 2nd Floor, Harbour Castle
Hilton Convention Centre

ISSUE WORKSHOPS

10:30 A.M.—12 Noon

- 18 Are Problems Seen as "Normal Aging" Treatable?**
Salon A, Convention Floor, Royal York
- 19 Are Surrogate Mothers A Realistic Choice?**
Salon B, Convention Floor, Royal York
- 20 Has Medical Education Become an Adversary System?**
Toronto Room, Convention Floor,
Royal York
- 21 Behavioral Medicine: Revolution or Evolution?**
St. David Room, 3rd Floor,
Holiday Inn
- 22 Confidentiality: How Much? For Whose Benefit?**
St. Patrick Room, 3rd Floor,
Holiday Inn
- 23 American Board of Psychiatry and Neurology: Update 1982**
St. George Room, 3rd Floor,
Holiday Inn
- 24 Can Dynamic Psychiatry Be Taught on A Consultation-Liaison Service?**
Terrace Room, 3rd Floor, Holiday Inn
- 25 How Can the Best Interest of the Child Be Served?**
Windsor East Room, Mezzanine,
Sheraton Centre

FORUM

12 Noon—2:00 P.M.

Refugee Mental Health Assessment and Treatment

Grand Metropolitan Ballroom Centre,
2nd Floor, Harbour Castle Hilton
Convention Centre

SYMPOSIA

2:00 P.M.—5:00 P.M.

- 63 Laboratory Tests in Psychiatry: Uses and Abuses—Related to the President's Theme**
Ballroom, Convention Floor,
Royal York
- 64 Assessing Community Supports: Chronic Mentally Ill**
Ontario Room, Convention Floor,
Royal York
- 65 Psychiatric Disorders and Function in the Elderly**
Salon A, Convention Floor, Royal York

- 66 Neurological Alteration in Human Emotion**
Salon B, Convention Floor, Royal York
- 67 Terrorism and Group Influence**
Toronto Room, Convention Floor,
Royal York
- 68 Tardive Dyskinesia: Risk Factors, Course, Prognosis**
Dominion Ballroom, 2nd Floor,
Sheraton Centre
- 69 Severely Disturbed Children: Effective Treatments—Sponsored by the APA Committee on Chronically Ill and Emotionally Handicapped Children**
Frontenac Ballroom, Ground Floor,
Harbour Castle Hilton Convention
Centre
- 70 Informed Consent: Empirical Evidence and Standards**
Essex Room, Mezzanine,
Sheraton Centre
- 71 Psychotherapy with Asian/Americans—Sponsored by the APA Committee on Asian/American Psychiatry**
Windsor East Room, Mezzanine,
Sheraton Centre
- 72 Lithium Transport: From Membrane to Clinical Practice**
Windsor West Room, Mezzanine,
Sheraton Centre
- 73 Non-Therapeutic Drug Use and the Medical Model—Joint Session with the Hastings Center: Institute of Society, Ethics, and the Life Sciences**
Grand Ballroom West,
Lower Concourse, Sheraton Centre
- 74 Therapeutic Intervention in Father-Daughter Incest**
Grand Ballroom Centre,
Lower Concourse, Sheraton Centre
- 75 Psychiatric Applications of Propranolol**
St. David Room, 3rd Floor, Holiday Inn
- 76 Psychosocial Context in Antipsychotic Drug Studies**
St. Patrick Room, 3rd Floor,
Holiday Inn
- 77 Alcoholism and Affective Disorders**
Commonwealth Ballroom Centre,
2nd Floor, Holiday Inn
- 78 Is There A Sex Therapy?**
Commonwealth Ballroom East,
2nd Floor, Holiday Inn
- 79 The Psych-Med Unit: Inpatient Psychiatry's Future**
Terrace Room, 3rd Floor, Holiday Inn

EVENING PANELS

8:00 P.M.—10:00 P.M.

Panels Th 1 through Th 18 are listed and described on pages 73-74.

PAPER SESSIONS

8:00 A.M.-9:45 A.M.

PAPER SESSION 27

Ballroom, Convention Floor, Royal York

AFFECTIVE DISORDERS: IDENTIFICATION OF SUBTYPES—Related to the President's Theme

Chp.: William Coryell, M.D., Iowa City, IA

Co-Chp.: Kerrin White, M.D., Los Angeles, CA

Evaluator: Abraham L. Halpern, M.D., Port Chester, NY

78 NEUROENDOCRINE RESPONSES IN DELUSIONAL DEPRESSION 8:00 a.m.

Donald R. Sweeney, M.D., Irl L. Extein, M.D.,
A. L. C. Pottash, M.D., Mark Gold, M.D.,
Harvey Sternbach, M.D., Summit, NJ

79 PSYCHOSIS: IS IT RELEVANT IN DEPRESSION? 8:25 a.m.

Randy L. Kettering, M.A. (I), Martin Harrow,
Ph.D. (I), Linda S. Grossman, M.A. (I),
Herbert Y. Meltzer, M.D., Elizabeth A. Rice,
B.A. (I), Chicago, IL

80 UNIPOLAR VS. BIPOLAR MANIA: A REVIEW OF 247 PATIENTS 8:50 a.m.

Bruce M. Pfohl, M.D. (I), Henry A. Nasrallah,
M.D., Ned Vasquez, B.S. (I), Iowa City, IA

Discussant: Bernard J. Carroll, M.D.,
Ann Arbor, MI 9:15 a.m.

General Discussion from the Floor 9:30 a.m.

PAPER SESSION 28

Cinema 2, Lower Concourse, Sheraton Centre

SCHIZOPHRENIA: PHENOMENOLOGICAL AND LABORATORY PREDICTORS OF OUTCOME

Chp.: Lucien B. Fluerant, M.D., San Francisco, CA

Co-Chp.: Sidney Goldensohn, M.D., Jamaica, NY

Evaluator: George C. Curtis, M.D., Ann Arbor, MI

81 INFORMATION PROCESSING DEFICIT IN SCHIZOPHRENIA: EFFECTS IN SCHIZOPHRENIA AND ANTIPSYCHOTIC DRUGS 8:00 a.m.

David L. Braff, M.D., La Jolla, Dennis P.
Saccuzzo, Ph.D. (I), San Diego, CA

82 THE PROGNOSIS OF THOUGHT DISORDERED SCHIZOPHRENICS 8:25 a.m.

Joanne Marengo, M.A. (I), Martin Harrow, Ph.D.
(I), Marshall Silverstein, Ph.D. (I), Chicago, IL

83 LITHIUM RESPONSIVE SCHIZOPHRENIC PSYCHOSIS: FAMILY STUDIES 8:50 a.m.

Frederic J. Sautter, Ph.D. (I), Nancy Klug,
M.S.W. (I), Niven Thurman, M.S.W. (I),
David L. Garver, M.D., Cincinnati, OH

Discussant: Loren R. Mosher, M.D.,
Bethesda, MD 9:15 a.m.

General Discussion from the Floor 9:30 a.m.

PAPER SESSION 29

Commonwealth Ballroom Centre, 2nd Floor, Holiday Inn

DIFFERENTIAL DIAGNOSIS OF PSYCHOTIC DISORDERS: NEW TRENDS

Chp.: Frank G. Sommers, M.D., Toronto, Ont., Canada

Co-Chp.: Leo Madow, M.D., Philadelphia, PA

Evaluator: Bradley H. Sevin, M.D., Philadelphia, PA

84 DIAGNOSING SCHIZOPHRENIA IN 1980: A NATIONAL SURVEY 8:00 a.m.

Marvin H. Lipkowitz, M.D., Sudhharam
Idupuganti, M.D., Brooklyn, NY

85 MISDIAGNOSIS OF SCHIZOPHRENIA IN BIPOLAR PATIENTS 8:25 a.m.

Sukdeb Mukherjee, M.D., Sashi Shukla, M.D. (I),
Joanne Woodle, M.D. (I), Arnold M. Rosen, M.D.,
Silvia Olarte, M.D., New York, NY

86 DSM-III VS. DSM-II SCHIZOPHRENICS: A COMPARISON 8:50 a.m.

Thomas J. Pawelski, M.A. (I), Martin Harrow,
Ph.D. (I), Linda S. Grossman, M.A. (I),
Roy R. Grinker, Sr., M.D., Chicago, IL

Discussant: James N. Sussex, M.D., Miami, FL 9:15 a.m.

General Discussion from the Floor 9:30 a.m.

PAPER SESSION 30

Commonwealth Ballroom East, 2nd Floor, Holiday Inn

NEUROLOGICAL CHANGES IN GERIATRIC PATIENTS

Chp.: Paul R. McHugh, M.D., Baltimore, MD

Co-Chp.: Alvin J. Levenson, M.D., Houston, TX

Evaluator: Carl N. Brownsberger, M.D., Newton Lower Falls, MA

87 THE PHENOMENON OF TARDIVE DYSKINESIA NEGLECT 8:00 a.m.

Joyce S. Kobayashi, M.D., Bruce J. Albala,
Ph.D. (I), Bronx, NY

88 DYSKINESIAS IN THE GERIATRIC PATIENT 8:25 a.m.

Anthony J. Blowers, Ph.D. (I), Surrey, England;
Mark A. Levin, B.S. (I), Marlboro, VT;
Bruce I. Diamond, Ph.D. (I), Richard L. Borison,
M.D., Augusta, GA

89 BLOOD CHEMISTRIES AND BRAIN ATROPHY IN THE ELDERLY 8:50 a.m.

Robert J. Nathan, M.D., Burton Weiss, M.D.,
Philadelphia, PA

Discussant: Michael A. Jenike, M.D.,
Boston, MA 9:15 a.m.

General Discussion from the Floor 9:30 a.m.

PAPER SESSION 31

Terrace Room, 3rd Floor, Holiday Inn

PSYCHIATRIC SYNDROMES IN ADOLESCENTS

Chp.: Jane H. Preston, M.D., Austin, TX

Co-Chp.: Joseph Epstein, M.D., New York, NY

Evaluator: Ashok Khushalani, M.D., Houston, TX

90 IDENTIFYING BIPOLAR ILLNESS IN ADOLESCENT PATIENTS 8:00 a.m.

G. Davis Gammon, M.D., Karen John, B.A. (I),
Esther D. Rothblum, Ph.D. (I), Karen Mullen,
R.N. (I), Gary L. Tischler, M.D., Myrna M.
Weissman, Ph.D. (I), New Haven, CT

91 THE DIAGNOSIS OF ALCOHOL ABUSE IN ADOLESCENTS 8:25 a.m.

James A. Halikas, M.D., Marvin D. Lyttle,
M.S. (I), Milwaukee, WI

92 ALTERNATIVE TREATMENTS IN TOURETTE'S SYNDROME 8:50 a.m.

Richard L. Borison, M.D., Augusta, GA;
Lolita Ang., M.D., John M. Davis, M.D.,
Chicago, IL

Discussant: Paul J. Weisberg, M.D.,
Washington, DC

General Discussion from the Floor

9:15 a.m.

Henry L. Rosett, M.D., Lyn Weiner,
M.P.H. (I), Newton, MA

9:30 a.m.

**101 HIGH ALCOHOLISM RATE IN ESSENTIAL
TREMOR PATIENTS**

8:50 a.m.

Dwight Schroeder, M.D. (I), Henry A. Nasrallah,
M.D., Iowa City, IA

Discussant: Donald W. Goodwin, M.D.,
Kansas City, KS

9:15 a.m.

General Discussion from the Floor

9:30 a.m.

PAPER SESSION 32

Salon A, Convention Floor, Royal York

**IMPAIRED PHYSICIANS: RECOGNITION,
TREATMENT AND OUTCOME**

Chp.: Donald M. Mayberg, M.D., Minneapolis, MN

Co-Chp.: Peter S. Jensen, M.D., San Francisco, CA

Evaluator: Rogers J. Smith, M.D., Portland, OR

**93 THE IMPAIRED MEDICAL STUDENT:
PEERS KNOW IT FIRST**

8:00 a.m.

Jerald Kay, M.D., Cincinnati, OH

**94 THE IMPAIRED PHYSICIAN: FOUR YEARS
AFTER PROBATION**

8:25 a.m.

James H. Shore, M.D., Portland, OR

**95 NALTREXONE IN THE TREATMENT OF
PHYSICIAN ADDICTS**

8:50 a.m.

Mark S. Gold, M.D., A. L. C. Pottash, M.D.,
Joseph F. Percel, Ph.D. (I), William Annitto,
M.D., Irl L. Extein, M.D., Summit, NJ

Discussant: Merville O. Vincent, M.D.,
Guelph, Ont., Canada

9:15 a.m.

General Discussion from the Floor

9:30 a.m.

PAPER SESSION 33

Salon B, Convention Floor, Royal York

**LITHIUM THERAPY: PREDICTORS OF RESPONSE
AND LONG TERM SIDE EFFECTS**

Chp.: David E. Sternberg, M.D., Woodbridge, CT

Co-Chp.: Peter E. Stokes, M.D., New York, NY

Evaluator: Romesh Amar, M.D., Newcastle, N.S.W., Australia

**96 RENAL EFFECTS OF LITHIUM:
A CONTROLLED STUDY**

8:00 a.m.

Elsa I. Correa, M.D. (I), J. Raymond Depaulo, Jr.,
M.D., Paula Irons, R.N. (I), Daniel G. Sapiro,
M.D. (I), Baltimore, MD

**97 GROWTH HORMONE, LITHIUM AND
PSYCHOSES: A REPLICATION STUDY**

8:25 a.m.

Jack Hirschowitz, M.D., David L. Garver, M.D.,
Frank P. Zemlan, Ph.D. (I), Cincinnati, OH

**98 EARLY PREDICTION OF LITHIUM
RESPONSES IN PSYCHOSES**

8:50 a.m.

Frank P. Zemlan, Ph.D. (I), Jack Hirschowitz,
M.D., David L. Garver, M.D., Cincinnati, OH

Discussant: Paul Grof, M.D.,
Hamilton, Ont., Canada

9:15 a.m.

General Discussion from the Floor

9:30 a.m.

PAPER SESSION 34

Toronto Room, Convention Floor, Royal York

NEUROPHYSIOLOGICAL EFFECTS OF ALCOHOL

Chp.: William Allerton, M.D., Philadelphia, PA

Evaluator: John M. Oldham, M.D., White Plains, NY

**99 PEDIGREE, ALCOHOL AND BRAIN
FUNCTION IN ALCOHOLISM**

8:00 a.m.

James R. Stabenau, M.D., Victor M. Hesselbrock,
Ph.D. (I), Bernard C. Glueck, M.D., Michie N.
Hesselbrock, Ph.D. (I), Farmington, CT

**100 PSYCHIATRIC IMPLICATIONS OF FETAL
ALCOHOL EFFECTS**

8:25 a.m.

PAPER SESSION 35

Windsor West Room, Mezzanine, Sheraton Centre

SCIENCE IN THE SERVICE OF THE ILL ELDERLY

Chp.: Gene D. Cohen, M.D., Rockville, MD

Co-Chp.: Benjamin Liptzin, M.D., Belmont, MA

Evaluator: Allan McFarlan, M.D., Hamilton, Ont., Canada

**102 SCIENCE OF PSYCHOTROPIC DRUG USE
IN THE ELDERLY**

8:00 a.m.

Carl Salzman, M.D., Boston, MA

**103 NEW TECHNOLOGIES IN PSYCHO-
GERIATRIC RESEARCH**

8:25 a.m.

Barry Reisberg, M.D., Steven H. Ferris, Ph.D. (I),
Mony J. De Leon, Ed.D. (I), Michael K. Schneck,
M.D., New York, NY

**104 CANADIAN AND UNITED STATES:
SYSTEMS FOR THE ILL ELDERLY**

8:50 a.m.

Benjamin Liptzin, M.D., Belmont, MA

Discussant: Carl Eisdorfer, M.D., Bronx, NY

9:15 a.m.

General Discussion from the Floor

9:30 a.m.

PAPER SESSION 36

St. David Room, 3rd Floor, Holiday Inn

ISSUES IN CHILD PSYCHIATRY

Chp.: Alex Rodriguez, M.D., Aurora, CO

Co-Chp.: Leon Tec, M.D., Norwalk, CT

Evaluator: Brian M. Schulman, M.D., Potomac, MD

**105 MHPG AND HVA IN ADD-H BOYS
TREATED WITH D-AMPHETAMINE**

8:00 a.m.

Walid O. Shekim, M.D., Columbia, MO;
Javaid I. Javaid, Ph.D. (I), Chicago, IL; David B.
Bylund, Ph.D. (I), Columbia, MO;
John M. Davis, M.D., Chicago, IL

**106 CHILD ABUSE: NON-HUMAN
PRIMATE DATA**

8:30 a.m.

Nancy Caine, Ph.D. (I), Lewisburg, PA;
Martin Reite, M.D., Chicago, IL

Discussant: Larry B. Silver, M.D.,
Rockville, MD

9:00 a.m.

General Discussion from the Floor

9:30 a.m.

PAPER SESSION 37

St. Patrick Room, 3rd Floor, Holiday Inn

ISSUES IN FORENSIC PSYCHIATRY

Chp.: Thomas G. Gutheil, M.D., Brookline, MA

Co-Chp.: Kurt Nussbaum, M.D., Pikesville, MD

Evaluator: Abraham Heller, M.D., Dayton, OH

**107 MEDICAL PATIENTS WHO REFUSE
TREATMENT**

8:00 a.m.

Howard Owens, M.D., New York,
Richard S. Deucher, M.D., Bronx, NY

**108 19TH CENTURY COMMITMENT LAW:
A REINTERPRETATION**

8:25 a.m.

(continued)

Paul S. Appelbaum, M.D., Pittsburgh,
Kathleen N. Kemp, J.D. (I), New Kensington, PA

- 109 THE DANGEROUSNESS OF FORENSIC PATIENTS** 8:50 a.m.
Robert J. Menzies, M.A. (I), Christopher Webster, Ph.D. (I), Diana S. Sepejak, M.A. (I), Toronto, Ont., Canada

Discussant: Myron F. Weiner, M.D., Dallas, TX 9:15 a.m.
General Discussion from the Floor 9:30 a.m.

PAPER SESSION 38
St. George Room, 3rd Floor, Holiday Inn

UNDERSERVED POPULATIONS IN PSYCHIATRY: CHRONIC PATIENTS AND PRISON INMATES

Chp.: David W. Bean, M.D., Yankton, SD
Co-Chp.: Wilfred Bloomberg, M.D., Cambridge, MD
Evaluator: Ilse V. Colett, M.D., Fresno, CA

- 110 MENTAL HEALTH STATUS OF PRISONERS IN AN URBAN AREA** 8:00 a.m.
Edward Guy, M.D., Israel Zwerling, M.D., Jerome Platt, Ph.D. (I), Samuel Bullock, M.D., Philadelphia, PA

- 111 THE MENTALLY ILL IN AN URBAN JAIL** 8:25 a.m.
H. Richard Lamb, M.D., Robert W. Grant, M.S. (I), Los Angeles, CA

- 112 THE QUARTERWAY HOUSE FOR THE SERIOUSLY ILL** 8:50 a.m.
Jon E. Gudeman, M.D., Barbara Dickey, Ph.D. (I), Mary Ann Ignieri, M.A. (I), Sondra Hellman, R.N. (I), Laura Rood, R.N. (I), Boston, MA

Discussant: Loren H. Roth, M.D., Pittsburgh, PA 9:15 a.m.
General Discussion from the Floor 9:30 a.m.

PAPER SESSION 39
Windsor East Room, Mezzanine, Sheraton Centre
PSYCHIATRIC EDUCATION: BACK TO BASICS

Chp.: Jonathan F. Borus, M.D., Boston, MA
Co-Chp.: Sidney Zisook, M.D., San Diego, CA
Evaluator: Frank E. Bishop, M.D., Coral Gables, FL

- 113 THE MENTAL STATUS EXAM: A USEFUL PEDAGOGICAL TOOL** 8:00 a.m.
Harriet L. Wolfe, M.D. (I), West Haven, CT

- 114 HOW TO WRITE A GOOD PROGRESS AND PLANNING NOTE** 8:25 a.m.
William Bernet, M.D., Washington, DC

- 115 TEACHING PSYCHIATRY IN MEDICINE** 8:50 a.m.
David H. Rosen, M.D., Barbara L. Blackwell, Ph.D. (I), San Francisco, CA

Discussant: Brian B. Doyle, M.D., Arlington, VA 9:15 a.m.
General Discussion from the Floor 9:30 a.m.

FILMS

8:00 A.M.-9:45 A.M.
Cinema 1, Lower Concourse, Sheraton Centre

Films XII: Discipline, Pro and Con: Disciplinary Correction or the Perpetuation of Abuse?

Chp.: John B. Sikorski, M.D., San Francisco, CA

F21. THE ROD OF CORRECTION (26 minutes)
Director: Gerald Polikoff

Producer: Craig Leake
Distributor: Pennsylvania State University
Audio Visual Services
Special Services Building
University Park, PA 16802

Teachers everywhere are seeking answers to the problems of unusually unruly and aggressive students. A high school teacher in Butler, PA stresses discipline and negative reinforcement (including paddling, enforced haircuts and field trips to the county morgue and jail) in his highly personalized and controversial alternative education program. One wonders if his obvious concern for the kids outweighs the seeming harshness of his punishments.

F22. VICTIMS (24 minutes)

Producer/Distributor: Chuck Wintner
2307 Santa Monica Blvd., # 189
Santa Monica, CA 90404

This new documentary film, hosted by Christina Crawford, delineates the cycle and perpetuation of child abuse from the abusive family and its negative impact on the child, to the violence of the formerly abused children on their own children, families, and society. Educational and other intervention strategies are shown to deter child abuse and neglect and foster rehabilitation.

Discussant: Martin E. Glasser, M.D., San Francisco, CA

VIDEOTAPE SESSIONS

8:00 A.M.-9:45 A.M.
Civic Ballroom, 2nd Floor, Sheraton Centre

Chp.: Milton M. Berger, M.D., New York, NY

8:00 A.M.-9:15 A.M.

V12. SCHIZOPHRENIFORM PSYCHOSIS: DIAGNOSTIC CRITERIA?

Presenters: Maurice H. Dongier, M.D., Jacques Bradwejn, M.D. (I), Raymond Tempier, M.D. (I), Montreal, Que., Canada

In this presentation a 20-minute videotape will be shown in an effort to illustrate criteria which will help differentiate schizophreniform psychoses from schizoaffective disorders. A rating scale will be demonstrated which may be used to identify aspects such as mood fluctuations, insight fluctuations, polymorphism of delusional themes and mechanisms, clouding of consciousness, hypnoid fascination by delusional materials, symptoms increased by sedation or spontaneous drowsiness, premorbid personality, sudden onset, abrupt termination, duration of episode.

9:15 A.M.-9:45 A.M.

V13. THE JUDGMENT

Presenters: Donald C. Fidler, M.D., Jeffrey Andresen, M.D., Sheldon M. Retchin, M.D. (I), Chapel Hill, NC

This videotape demonstrates observable signs of depression and also subjects the viewer to feelings of sadness, isolation, despair, guilt, and hopelessness by means of artistic film techniques. Professional actors portray an elderly depressed judge and family at home.

A SCIENTIFIC DEBATE

8:00 A.M.-10:00 A.M.

Grand Ballroom West, Lower Concourse, Sheraton Centre

DOES PORNOGRAPHY ENCOURAGE SEXUAL VIOLENCE?*

Moderator: Morris A. Lipton, M.D., Chapel Hill, NC
Affirmative: Natalie Shainess, M.D., Charles W. Socarides, M.D., New York, NY
Negative: Richard Green, M.D., Stony Brook, NY;
 Martha J. Kirkpatrick, M.D., Los Angeles, CA
 * Offers Category II.



PSYCHIATRY 1982:

PART V OF THE ANNUAL REVIEW

8:00 A.M.—5:00 P.M.

Concert Hall, Convention Floor, Royal York

BORDERLINE AND NARCISSISTIC PERSONALITY DISORDERS

- Preceptor:* Otto F. Kernberg, M.D., White Plains, NY
- 28 Empirical Studies of the Borderline Diagnosis**
John G. Gunderson, M.D., Belmont, MA
 - 29 Genetic Factors in Borderline Personalities**
Larry J. Siever, M.D., Bethesda, MD
 - 30 The Drug Treatment of Borderline Patients**
Jonathan O. Cole, M.D., Pearson Sunderland III, M.D., Belmont, MA
 - 31 The Psychotherapeutic Treatment of Borderline Personalities**
Otto F. Kernberg, M.D., White Plains, NY
 - 32 Narcissistic Disorders Within Psychoanalytic Theory**
Arnold M. Cooper, M.D., New York, NY
 - 33 On the Psychoanalytic Psychotherapy of Primary Self Pathology**
Paul H. Ornstein, M.D., Cincinnati, OH
 - 34 An Ego Psychology and Object Relations Approach to the Narcissistic Personality**
Otto F. Kernberg, M.D., White Plains, NY

DISCUSSION GROUPS

The Discussion Groups will provide the first 25 participants who register for a particular group with an opportunity to sit down with an expert and have an hour and forty-five minutes of open discussion. Admission is by ticket only and all Discussion Groups will be held in the **Sheraton Centre**.*

8:00 A.M.—9:45 A.M.

- C0 Willard Gaylin, M.D.** on Ethics in Psychiatry
York Room, Mezzanine
- C1 Donald G. Langsley, M.D.** on the Role of the Psychiatrist in the Community Mental Health Center
Peel Room, Mezzanine
- C2 Peter A. Martin, M.D.** on Marital Therapy
Norfolk Room, Mezzanine
- C3 Irving Philips, M.D.** on Childhood Depression
Oxford Room, Mezzanine
- C4 Leopold Bellak, M.D.** on Brief and Emergency Psychotherapy
Carleton Room, Mezzanine

10:00 A.M.—11:45 A.M.

- C5 Frederick K. Goodwin, M.D.** on Special Issues in the Management of Recurrent Affective Disorders
York Room, Mezzanine
- C6 Loren H. Roth, M.D.** on Law and Psychiatry
Peel Room, Mezzanine

- C7 John A. Talbott, M.D.** on The Care of the Chronic Patient
Norfolk Room, Mezzanine
 - C8 Jeanne Spurlock, M.D.** on Incorporating Cross-Cultural Phenomena in Psychiatric Training
Oxford Room, Mezzanine
 - C9 Paul L. Adams, M.D.** on the Rights of Children
Carleton Room, Mezzanine
- * Offers Category II.

NEW RESEARCH

6 ORAL SESSION*

8:00 A.M.—12 Noon

Ontario Room, Convention Floor, Royal York

The papers presented will consist of short presentations of recently collected research data. Since every effort was made to include new and exciting data, the papers were submitted after the deadline for printing in this program. Consequently, the authors are not listed in this publication. A program containing all of the presentations is available at the registration desk.

12:30 P.M.—2:00 P.M.

Canadian Room, Convention Floor, Royal York

* Offers Category II.

COURSES 71—73

COURSE 71

8:00 A.M.—12 Noon

Alberta Room, Main Mezzanine, Royal York

SPECIFIC THERAPIES FOR CHRONIC PAIN

Dir.: William W. Lukensmeyer, M.D., Campbell, CA
Faculty: Benjamin Hammett, Ph.D. (I), Mary A. Norfleet, Ph.D. (I), Palo Alto, CA

Educational Objective: To teach psychiatrists about specific therapies for patients with chronic, benign, intractable pain syndrome: relaxation training, biofeedback, drug therapy, paradoxical approaches and family therapy. *This Is A Revision Of A Course Given Last Year.* Fee \$40.

Course descriptions are available in the course brochure included with your registration packet.

COURSE 72

8:00 A.M.—12 Noon

Algonquin Room, Main Mezzanine, Royal York

EVALUATING OUTCOME FOR THE CHRONICALLY MENTALLY ILL

Dir.: Barbara Dickey, Ph.D. (I), Boston, MA
Faculty: Sandra L. Forquer, Ph.D. (I), Philadelphia, PA

Educational Objective: To familiarize participants with a conceptual model for designing outcome evaluation of programs intended for the chronically mentally ill and the different approaches to outcome evaluation (systematic on-going evaluation integrated into the clinical record-keeping process), to increase awareness of the methods used in planning outcome studies, and to offer the skills, knowledge and process needed for implementing the most appropriate approach. Fee \$40.

Course descriptions are available in the course brochure included with your registration packet.

COURSE 73

CANCELED

COURSES 74-87

COURSE 74

10:15 A.M.—5:15 P.M.

(continued on Friday, May 21, 8:00 A.M.—12 Noon)

Confederation Room 4, Main Mezzanine, Royal York

PSYCHIATRIC ASPECTS OF MENTAL RETARDATION

Dir.: Frank J. Menolascino, M.D., Omaha, NE

Faculty: William Bates, M.D., Columbus, OH; Larry Folk, B.A. (I), Patricia Hodgins, R.N. (I), John McGee, Ph.D. (I), Michael Monfils, M.S.W. (I), James Wilson, Pharm.D. (I), Omaha, NE; Richard Rubin, M.D., Miami, FL; Ludwik S. Szymanski, M.D., Boston, MA

Educational Objective: (1) To review the basic behavioral aspects of mental retardation. (2) To discuss new approaches in the treatment/management of mentally ill citizens who are also mentally retarded. *This Is A Revision Of A Course Given Last Year.* Fee \$80.

Course descriptions are available in the course brochure included with your registration packet.

COURSE 75

10:15 A.M.—5:15 P.M.

Confederation Room 5, Main Mezzanine, Royal York

THEORY, PRACTICE, AND ETHICS OF PARADOX THERAPY

Dir.: Stanley A. Terman, M.D., Long Beach, CA

Educational Objective: To introduce the strategic potential for change using paradoxical techniques in psychotherapy. *This Is A Repeat Of A Course Given Last Year.* Fee \$60.

Course descriptions are available in the course brochure included with your registration packet.

COURSE 76

10:15 A.M.—5:15 P.M.

Tudor Rooms 7 & 8, Main Mezzanine, Royal York

GETTING INTO PRINT IN PSYCHIATRIC JOURNALS

Dir.: Evelyn S. Myers, M.A. (I), Washington, DC

Faculty: John Bartko, Ph.D. (I), Rockville, MD; Sandra M. Hass, B.A. (I), Zing Jung, M.L.S. (I), Laura M. Little, B.A. (I), Linda Loy, B.A. (I), Washington, DC; John C. Nemiah, M.D., Boston, MA

Discussants: Nancy C. Andreasen, M.D., Iowa City, IA; Daniel X. Freedman, M.D., Chicago, IL; Melvin Lewis, M.D., New Haven, CT; Morris Lipton, M.D., Chapel Hill, NC

Educational Objective: To help participants prepare articles that meet the standards of refereed psychiatric journals and that are therefore likely to be accepted for publication. *This Is A Revision Of A Course Given Last Year.* Fee \$60.

Course descriptions are available in the course brochure included with your registration packet.

COURSE 77

10:15 A.M.—5:15 P.M.

British Columbia Room, Main Mezzanine, Royal York

FATHERHOOD AND FATHERING: DEVELOPMENTAL IMPERATIVES

Co-Dirs.: Stanley H. Cath, M.D., Arlington, MA; Richard N. Atkins, M.D., New York, NY

Faculty: Linda Gunsberg, Ph.D. (I), John M. Ross, Ph.D. (I), New York, NY; Alan R. Gurwitt, M.D., West Hartford, CT; James Herzog, M.D. (I), Boston, MA

Educational Objective: To help psychiatrists understand the developmental issues and imperatives of paternity, becoming a father, the generational transition between father and grandfather, and father-child interactions. Fee \$60.

Course descriptions are available in the course brochure included with your registration packet.

COURSE 78

10:15 A.M.—5:15 P.M.

Manitoba Room, Main Mezzanine, Royal York

TECHNIQUES OF PSYCHIATRIC PEER REVIEW

Dir.: Henry G. Altman, M.D., Brookline, MA

Faculty: John Hamilton, M.D., Catonsville, MD; Ronald Mintz, M.D., Los Angeles, CA; George Mizner, M.D., Denver, CO; William C. Offenkrantz, M.D., Milwaukee, WI; William Stockton, M.D., Chevy Chase, MD

Educational Objective: To present and demonstrate some of the existing methods of psychiatric peer review, and to teach the audience to conduct peer review committees and actual case reviews. *This Is A Revision Of A Course Given Last Year.* Fee \$40.

Course descriptions are available in the course brochure included with your registration packet.

COURSE 79

10:15 A.M.—5:15 P.M.

Confederation Room 3, Main Mezzanine, Royal York

PSYCHOSOMATIC DISORDERS: STRUCTURAL FAMILY THERAPY

Dir.: Gordon R. Hodas, M.D., Philadelphia, PA

Faculty: H. Charles Fishman, M.D., Ronald Liebman, M.D., John Sargent, M.D., Philadelphia, PA

Educational Objective: 1. To gain an understanding of how to assess the role of the family and to provide broader context in the maintenance and exacerbation of childhood and adolescent psychosomatic disorders. 2. To utilize the approach and technique of structural family therapy in the treatment of psychosomatic disorders. *This Is A Repeat Of A Course Given Last Year.* Fee \$60.

Course descriptions are available in the course brochure included with your registration packet.

COURSE 80

10:15 A.M.—5:15 P.M.

Quebec Room, Main Mezzanine, Royal York

FAMILY THERAPY IN CLINICAL PRACTICE

Dir.: Edward W. Beal, M.D., Bethesda, MD

Faculty: Murray Bowen, M.D., Washington, DC

Educational Objective: This course is designed as a personal dialogue between a famous pioneer in the field of family therapy and the audience. Participants will observe and learn the thinking and technical skills of an acknowledged expert in working with clinical families. They will acquire a new attitude, perspective, and skills for evaluating and treating patients and their families. Fee \$60.

Course descriptions are available in the course brochure included with your registration packet.

COURSE 81

10:15 A.M.—5:15 P.M.

Pier 4, 2nd Floor, Harbour Castle Hilton

DSM-III: ADVANCED CLINICAL WORKSHOP

Co-Dirs.: Robert L. Spitzer, M.D., Andrew E. Skodol, M.D., New York, NY

Faculty: Miriam Gibbon, M.S.W. (I), Janet B. W. Williams, D.S.W. (I), New York, NY

Educational Objective: To improve the diagnostic skills of clinicians already familiar with the basics of DSM-III and its diagnostic criteria. Fee \$60.

Course descriptions are available in the course brochure included with your registration packet.

COURSE 82

10:15 A.M.—5:15 P.M.

Pier 5, 2nd Floor, Harbour Castle Hilton

WORKING WITH COMPUTERS

Dir.: Zebulon C. Taintor, M.D., Rockville, MD

Faculty: Thomas Craig, M.D., James Robinson (I), Orangeburg, NY; Peter Ericson (I), Hartford, CT; James L. Hedlund, Ph.D. (I), St. Louis, MO; James Johnson, Ph.D. (I), Chicago, IL; John Graeist, M.D., Madison, WI; Marc Schwartz, M.D.

Educational Objective: To teach the basic components of a computer system, data-base management systems, evaluation of computer programs, and to discuss problems in installation, maintenance, use of computer programs, and impact on patient care. *This Is A Repeat Of A Course Given Last Year.* Fee \$60.

Course descriptions are available in the course brochure included with your registration packet.

COURSE 83

10:15 A.M.—5:15 P.M.

Pier 7 & 8, 2nd Floor, Harbour Castle Hilton

CREATIVE TREATMENT OF RELAPSING SCHIZOPHRENICS

Dir.: Marvin I. Herz, M.D., Buffalo, NY

Faculty: John P. Docherty, M.D., Rockville, MD; Robert P. Liberman, M.D., Los Angeles, CA

Educational Objective: To present new therapeutic and educational approaches which are useful in diminishing the likelihood of relapse in schizophrenia. The focus will be on the techniques utilized to abort incipient relapses, and the improvement of patients' ability to function and handle stress. Fee \$60.

Course descriptions are available in the course brochure included with your registration packet.

COURSE 84

10:15 A.M.—5:15 P.M.

Queens Quay, Ground Floor, Harbour Castle Hilton Convention Centre

GERIATRIC PSYCHIATRY: DIAGNOSIS AND TREATMENT

Dir.: William J. Gershell, M.D., New York, NY

Faculty: Charles A. Murkofsky, M.D., New York, Raymond Vickers, M.D., Albany, NY

Educational Objective: To increase the diagnostic and treatment skills of psychiatrists with the elderly patient viewed as a 'biopsychosocial' entity. *This Is A Revision Of A Course Given Last Year.* Fee \$60.

Course descriptions are available in the course brochure included with your registration packet.

COURSE 85

10:15 A.M.—5:15 P.M.

Harbour Ballroom Salon A, 2nd Floor, Harbour Castle Hilton

CHILD AND ADOLESCENT PSYCHOPHARMACOLOGY

Dir.: Paul A. Andrulonis, M.D., Hartford, CT

Faculty: Magda Campbell, M.D., New York, NY; Irene Jakab, M.D., Pittsburgh, PA; James Merikangas, M.D., New Haven, CT; Raymond Waggoner, Jr. M.D., Providence, RI

Educational Objective: To help general psychiatrists acquire a basic understanding of the principles of child and adolescent psychopharmacology including: 1) indications for medications, 2) dosage and time schedules, and 3) side effects. Fee \$60.

Course descriptions are available in the course brochure included with your registration packet.

COURSE 86

10:15 A.M.—5:15 P.M.

Harbour Ballroom Salon C, 2nd Floor, Harbour Castle Hilton

SHORT-TERM DYNAMIC THERAPY OF RESISTANT PATIENTS

Dir.: Arnold Winston, M.D., New York, NY

Faculty: Habib Davanloo, M.D., Montreal, Que., Canada; Harold Been, M.D., Victor Goldin, M.D., Manuel Trujillo, M.D., New York, NY

Educational Objective: To provide a more active, dynamic approach to psychotherapy. Participants will be taught to identify and evaluate highly resistant patients. Working in the transference will be highlighted. Fee \$60.

Course descriptions are available in the course brochure included with your registration packet.

COURSE 87

10:15 A.M.—5:15 P.M.

Pier 2, 2nd Floor, Harbour Castle Hilton

COMPREHENSIVE PSYCHIATRY REVIEW: PATIENT INTERVIEW

Dir.: Richard A. Steinbach, M.D., Washington, DC

Faculty: Martin Allen, M.D., Richard L. Goldberg, M.D., Washington, DC

Educational Objective: 1) To enhance knowledge and skills in the content and process of the diagnostic interview; 2) to enhance skills in the organization and presentation of clinical data; 3) to promote knowledge and skills in differential diagnosis; 4) to enhance knowledge and skills in psychodynamic case formulation; and 5) to enhance knowledge and skills in clinical management and treatment planning. Fee \$60.

CLOSED TO FURTHER REGISTRATION

SPECIAL LECTURES

10:30 A.M.—11:50 A.M.

SPECIAL LECTURE 17

APA'S SIMON BOLIVAR LECTURE

**Grand Metropolitan Ballroom West, 2nd Floor,
Harbour Castle Hilton Convention Centre**

Chp.: Evaristo Gomez, M.D., Chicago, IL

Co-Chp.: Ruben D. Rumbaut, M.D., Houston, TX

Evaluator: Joseph J. Westermeyer, M.D., St. Paul, MN

SOCIOCULTURAL ASPECTS OF STRESS— THE ACCULTURATION PROCESS IN THE UNITED STATES

Harold M. Visotsky, M.D.

Dr. Visotsky is Owen L. Coon Professor of Psychiatry and Chairman, Department of Psychiatry and Behavioral Sciences at Northwestern University Medical School, and Director of the Institute of Psychiatry. As Director of the Institute, he is responsible for the Department of Psychiatry of Northwestern Memorial Hospital as well as for the Community Mental Health Center serving metropolitan Chicago.

Dr. Visotsky received his M.D. degree from the University of Illinois College of Medicine in 1951. From 1963 to 1969, he was Director of the Illinois Department of Mental Health, where he played a major role in the innovative reorganization of that department's mental health care delivery system. He is currently Vice-President of the American College of Psychiatrists, and Secretary of the American Psychiatric Association. He is the author or co-author of several books and has contributed over 55 articles and book reviews to professional journals.

10:30 A.M.—11:50 A.M.

SPECIAL LECTURE 18

**Grand Metropolitan Ballroom Centre,
2nd Floor, Harbour Castle Hilton
Convention Centre**

Chp.: George H. Pollock, M.D., Chicago, IL

Co-Chp.: Dilip V. Jeste, M.D., Washington, DC

Evaluator: Hyman Spotnitz, M.D., New York, NY

GROUP THERAPY ON THE ACUTE INPATIENT PSYCHIATRIC WARD

Irvin D. Yalom, M.D.

Dr. Yalom is Professor of Psychiatry at the Stanford University School of Medicine where he has taught since 1962. His educational and research efforts have produced several books on psychotherapy: *The Theory and Practice of Group Psychotherapy*; *Encounter Groups: First Facts* with M. Lieberman and M. Miles; *Every Day Gets A Little Closer*; *Existential Psychotherapy*; and *Inpatient Group Psychotherapy: A Guide for the Practitioner* (in press).

Born in Washington, DC, Dr. Yalom received his M.D. from Boston University School of Medicine and completed his psychiatric residency at the Henry Phipps Clinic, Johns Hopkins Hospital in Baltimore.

Distinguished Psychiatrist Lecture Series

10:30 A.M.—11:50 A.M.

SPECIAL LECTURE 19

**Grand Metropolitan Ballroom East, 2nd Floor,
Harbour Castle Hilton Convention Centre**

Chp.: Miles F. Shore, M.D., Boston, MA

Co-Chp.: Alexander Nies, M.D., Newington, CT

Evaluator: Berney Goodman, M.D., New York, NY

SCIENTIFIC PARADIGMS, MEDICAL MODELS, AND PSYCHIATRIC RESEARCH

Alvan R. Feinstein, M.D.

Dr. Alvan Feinstein is Professor of Medicine and Epidemiology at the Yale University School of Medicine, where he is also Director of the Clinical Epidemiology Unit and the Robert Wood Johnson Clinical Scholar Program. He has done extensive research in evaluating the prognosis and therapy of obesity, rheumatic fever, and cancers of the lung, rectum, larynx, and breast. He helped pioneer and develop the domain of clinical epidemiology, which is concerned with the methodology of research in patient care and with other issues involving the appraisal of clinical groups. He has published more than 300 papers and is the author of two books, *Clinical Judgment* and *Clinical Biostatistics*.

Psychiatric Aspects of Medical Practice Lecture Series

ISSUE WORKSHOPS

10:30 A.M.—12 Noon

Admission by Badge Only

All Issue Workshops will be held in the Royal York, Sheraton Centre, and the Holiday Inn and must be adjourned promptly at 12 Noon.

Those starred offer Category II.

IW 18 ARE PROBLEMS SEEN AS "NORMAL AGING" TREATABLE?

Salon A, Convention Floor, Royal York

Moderator: Ilse V. Colett, M.D., Fresno, CA

*IW 19 ARE SURROGATE MOTHERS A REALISTIC CHOICE?

Salon B, Convention Floor, Royal York

Moderator: Darrell D. Franks, M.D., Louisville, KY

Participants: Bernard T. Thacker, Ph.D. (I), Katie M. Brophy, J.D. (I), Louisville, KY

*IW 20 HAS MEDICAL EDUCATION BECOME AN ADVERSARY SYSTEM?

Toronto Room, Convention Floor, Royal York

Moderator: William M. Hogan, M.D., Temple, TX

Participants: Allan B. Elfant, Ph.D. (I), Temple, TX

*IW 21 BEHAVIORAL MEDICINE: REVOLUTION OR EVOLUTION?

St. David Room, 3rd Floor, Holiday Inn

Moderator: Steven E. Locke, M.D., Boston, MA

*IW 22 CONFIDENTIALITY: HOW MUCH? FOR WHOSE BENEFIT?

St. Patrick Room, 3rd Floor, Holiday Inn

Moderator: Edward Rudin, M.D., Sacramento, CA

Participants: Marcia K. Goin, M.D., Los Angeles, Robert A. Moore, M.D., San Diego, CA; Eric Plaut, M.D., Betty Jane Anderson, J.D. (I), Chicago, IL

*IW 23 AMERICAN BOARD OF PSYCHIATRY AND NEUROLOGY: UPDATE 1982

St. George Room, 3rd Floor, Holiday Inn

Moderator: Lester H. Rudy, M.D., Evanston, IL

Participants: James N. Sussex, M.D., Miami, FL; Alfred M. Freedman, M.D., Valhalla, NY; Carolyn B. Robinowitz, M.D., Washington, DC; Richard I. Shader, M.D., Newton Centre, MA; S. Mouchly Small, M.D., Buffalo, NY

*IW 24 CAN DYNAMIC PSYCHIATRY BE TAUGHT ON A CONSULTATION-LIAISON SERVICE?

Terrace Room, 3rd Floor, Holiday Inn

Moderator: Bradley H. Sevin, M.D., Philadelphia, PA
Participants: Arnold Feldman, M.D., Roger Weiss, M.D., Philadelphia, PA

IW 25 HOW CAN THE BEST INTEREST OF THE CHILD BE SERVED?

Windsor East Room, Mezzanine, Sheraton Centre

Moderator: Jacquelyn K. Zavodnick, M.D., Philadelphia, PA
Participants: G. Pirooz Sholevar, M.D., Narberth, Jerome B. Apfel, J.D. (I), Philadelphia, Ellen Sholevar, M.D. (I), Narberth, PA

SPECIAL LECTURES

12 Noon-1:30 P.M.

SPECIAL LECTURE 20

Ballroom, Convention Floor, Royal York

Related to the President's Theme

Chp.: Barry Blackwell, M.D., Dayton, OH
Co-Chp.: Alan I. Green, M.D., Boston, MA
Evaluator: William H. Reid, M.D., Omaha, NE

CHANGING CONCEPTS IN THE EVOLUTION OF BIOLOGICAL PSYCHIATRY

Morris A. Lipton, M.D.

Dr. Lipton is Professor of Psychiatry and Biochemistry and the Director of the Biological Sciences Research Center at the Child Development Research Institute at the University of North Carolina School of Medicine. Born in New York, Dr. Lipton obtained a Ph.D. in Biochemistry at the University of Wisconsin and an M.D. from the University of Chicago. He is Deputy Editor of the *American Journal of Psychiatry*, and is himself the author of approximately 200 scientific papers.

Dr. Lipton's long-term interest has been the integration of biology with clinical psychiatry and Board certification in both psychiatry and internal medicine mirrors his integrative approach to research and practice.

Distinguished Psychiatrist Lecture Series

12 Noon-1:30 P.M.

SPECIAL LECTURE 21

Grand Metropolitan Ballroom West, 2nd Floor, Harbour Castle Hilton Convention Centre

Chp.: Allan Beigel, M.D., Tucson, AZ
Co-Chp.: Stella Chess, M.D., New York, NY
Evaluator: Mark Perl, M.D., San Francisco, CA

MEN, WOMEN, AND OTHER DAMAGED GOODS*

Midge Decter

Midge Decter serves as Executive Director of the Committee for a Free World and has been an active participant in social and political processes, especially those involving international relations. A writer and editor, she has worked with *Harper's* and the *Saturday Review*. Her published works include: *Liberated Women and Other Americans*, *The New Chastity*, and *Liberal Parents, Radical Children*.

*** Offers Category II.**

FORUM

12 Noon-2:00 P.M.

Grand Metropolitan Ballroom Centre, 2nd Floor, Harbour Castle Hilton Convention Centre

REFUGEE MENTAL HEALTH ASSESSMENT AND TREATMENT*

Chp.: Morton M. Silverman, M.D., Rockville, MD

Participants: Larry B. Silver, M.D., Rockville, MD; William G. Prescott, M.D., San Francisco, CA; David N. Ratnavale, M.D., Bethesda, MD; Raquel E. Cohen, M.D., Boston, MA.

The Forum will highlight the observations made of three distinct immigrant groups in two different settings (U.S.A. and Thailand). Issues such as the quality and quantity of health care delivery to refugees in various locations will be discussed. Observations and data regarding the mental health status of Cuban and Haitian immigrants will be presented. Observations regarding the mental health care systems in Cuba will be made through an analysis of the treatment given to Cuban entrants prior to their assessment in the United States. Issues of cross-cultural diagnosis and evaluation of symptomatology will be discussed. There will be ample opportunity for discussion from the audience.

*** Offers Category II.**

FILMS

12 Noon-2:00 P.M.

Cinema 1, Lower Concourse, Sheraton Centre

Films XIII: Noon Canadian Feature

Chp.: Harvey R. Greenberg, M.D., New York, NY

F23. THE SILENT PARTNER (103 minutes) 1978.

Director: Daryl Duke

Distributor: Pan-Canadian Film Distributors
 175 Bloor Street E.
 Toronto, Ont., Canada M4X 1E1

A timid Toronto bankteller discovers that his branch is being cased, and adroitly pockets a hefty chunk of loot during the robbery. When the robber attempts to intimidate his 'silent partner' into parting with his end of the take, the teller resists with unexpected craftiness. The impact of his adversary's sinister persona mobilizes latent reserves of courage, criminality, and carnality in the hero, until he triumphs over middle-class morality in a quirky final shoot-out.

The film stars Elliot Gould, Christopher Plummer, Sarah Miles, and a sensationally sensual Canadian actress, Celine Lomes. A bracing remedy to the recent glut of empty super-productions, *The Silent Partner* offers the rewards of the well-crafted small "B" pictures of the 40's—strong characterizations, a suspenseful story line, something poignant and not a little subversive to say about trapped people trying to break free from an oppressive status quo.

The Silent Partner received several major awards in Canada, where it was produced and filmed. It opened and closed quickly to mixed American reviews, then acquired a strong underground reputation. One brief scene of violence will be problematic for the sensitive viewer. The film also contains some strong language and sexual material. Not recommended for children.

12 Noon-2:00 P.M.

Cinema 2, Lower Concourse, Sheraton Centre

Films XIV: Noon Canadian Documentaries

Chp.: Roy G. Fitzgerald, M.D., Swarthmore, PA

(continued)

F24. AFTERLIFE (color, 7 minutes)

Director: Ishu Patel

Producer: Derek Lamb

Distributor: National Film Board of Canada
1251 Avenue of the Americas
New York, NY 10020

In Canada: Local National Film Board offices

What is dying, how does it feel? *Afterlife* is an impressionistic and visionary response to these eternal questions. Based on recent studies, case histories, and some of the ancient myths, the afterlife state is portrayed as an awesome but methodical working out of the individual's past experiences in a poetic and evocative way.

F25. THE LAST DAYS OF LIVING (color, 58 minutes)

Director: Malca Gillson

Distributor: National Film Board of Canada
1251 Avenue of the Americas
New York, NY 10020

In Canada: Local National Film Board offices

This death and dying film takes a look at a revolutionary pilot project at Montreal's Royal Victoria Hospital. A Palliative Care Unit was set up for the purpose of caring for the terminally ill with the most advanced and humanitarian care available. The aim is not to prolong life artificially but to make the patient's last days more comfortable and rewarding including listening, sharing, touching, and music therapy. The patients were ordinary people who, with the help of special care, were able to face the end of life with courage and grace.

SPECIAL LECTURES

2:00 P.M.—3:30 P.M.

SPECIAL LECTURE 22

**Grand Metropolitan Ballroom West, 2nd Floor,
Harbour Castle Hilton Convention Centre**

Chp.: B. Perry Ottenberg, M.D., Philadelphia, PA

Co-Chp.: Peter Reich, M.D., Boston, MA

Evaluator: Joseph C. Finney, M.D., Maywood, IL

MIND AND MACHINE*

Joseph Weizenbaum, Ph.D.

Joseph Weizenbaum is Professor of Computer Science and a member of the Laboratory for Computer Sciences at the Massachusetts Institute of Technology. He has held appointments at the Center for Advanced Study in the Behavioral Sciences at Stanford University, the Technical University of Berlin, Columbia University, and Harvard.

Dr. Weizenbaum participated in the development of the first deposit accounting computer system (ERMA for the Bank of America) and subsequently designed the list-processing language SLIP. After joining the Computer Science faculty at MIT in 1963, he participated in the development of CTSS, the first large-scale computer time-sharing system and then authored ELIZA, a computer program for natural language communication between man and machine. His recent interests are in computer science education and in the relationship of computers to culture and society.

* Offers Category II.

2:00 P.M.—3:30 P.M.

SPECIAL LECTURE 23

**APA'S SAMUEL G. HIBBS
AWARD LECTURE**

**Grand Metropolitan Ballroom East, 2nd Floor,
Harbour Castle Hilton Convention Center**

Chp.: Walter H. Wellborn, M.D., Tarpon Springs, FL

Co-Chp.: Gerald H. Flamm, M.D., Woodbridge, CT

Evaluator: Felix E. F. Larocca, M.D., St. Louis, MO

**ADOLESCENT SUICIDE: ETIOLOGY
AND TREATMENT***

Derek H. Miller, M.D.

Dr. Derek Miller is Professor of Psychiatry at Northwestern University and is Director of the Adolescent Program at Northwestern Memorial Hospital in Chicago. From 1969 to 1976, he was Professor of Psychiatry at the University of Michigan and from 1960 to 1969 Dr. Miller was Chief of the Adolescent Program at the Tavistock Institute in London. Dr. Miller also served the World Health Organization as a representative; he was sent by the WHO to Finland due to his expertise in adolescent psychiatry.

Dr. Miller is a Fellow of the American Psychiatric Association, the American College of Psychiatrists, and is a member of the British Institute of Psychoanalysis. He is the author of a book on delinquency, two books on adolescence and over seventy scientific papers. His current work involves devising effective and practical treatment techniques for seriously ill adolescents.

* Offers Category II.

SYMPOSIA

SYMPOSIUM 63

2:00 P.M.—5:00 P.M.

Ballroom, Convention Floor, Royal York

**LABORATORY TESTS IN PSYCHIATRY: USES AND
ABUSES—Related to the President's Theme**

Chp.: Irl L. Extein, M.D., Summit, NJ

Co-Chp.: Mark S. Gold, M.D., Summit, NJ

Evaluator: David E. Sternberg, M.D., Woodbridge, CT

A. DEXAMETHASONE SUPPRESSION TEST

Bernard J. Carroll, M.D., Ann Arbor, MI

**B. THE THYROTROPIN RELEASING-HORMONE TEST IN
THE DIAGNOSIS OF AFFECTIVE ILLNESS**

Irl L. Extein, M.D., A. L. C. Pottash, M.D., Mark S. Gold, M.D., Summit, NJ

**C. URINARY 3-METHOXY-4-HYDROXYPHENYLGLYCOL
IN DEPRESSION**

Joseph J. Schildkraut, M.D., Paul J. Orsulak, Ph.D. (I), Boston, MA

D. PLASMA ANTIDEPRESSANT LEVELS AND RESPONSE

Joseph Mendels, M.D., Philadelphia, PA; David M. Martin, (I), Mark S. Gold, M.D., Irl L. Extein, M.D., Summit, NJ; William Z. Potter, M.D. (I), Bethesda, MD

**E. COVERT HYPOTHYROIDISM PRESENTING AS
DEPRESSION**

Mark S. Gold, M.D., A. L. C. Pottash, M.D., Irl L. Extein, M.D., Summit, NJ

Discussant: Frederick K. Goodwin, M.D., Bethesda, MD

SYMPOSIUM 64

2:00 P.M.—5:00 P.M.

Ontario Room, Convention Floor, Royal York

ASSESSING COMMUNITY SUPPORTS: CHRONIC MENTALLY ILL

Chp.: Howard H. Goldman, M.D., San Francisco, CA

Co-Chp.: Richard C. Tessler, Ph.D. (I), Amherst, MA

Evaluator: Kenneth H. Draper, M.D., Philadelphia, PA

A. HISTORICAL OVERVIEW AND SCOPE: CHRONIC MENTALLY ILL

Howard H. Goldman, M.D., San Francisco, CA

B. PROGRAM DESCRIPTION AND FUTURE PROSPECTS

Judith C. Turner (I), Rockville, MD

C. ASSESSING PROGRAM PERFORMANCE

Ronald W. Manderscheid, Ph.D. (I), Rockville, MD

D. ASSESSING CLIENT ADJUSTMENT TO COMMUNITY LIVING

Richard C. Tessler, Ph.D. (I), Amherst, MA

E. ASSESSING INTERORGANIZATIONAL LINKAGES

Joseph P. Morrissey, Ph.D. (I), Albany, NY

F. ASSESSING THE NEED FOR COMMUNITY SUPPORT SYSTEMS

John W. Ashbaugh, Ph.D. (I), Boston, MA

Discussant: Steven S. Sharfstein, M.D., Bethesda, MD

SYMPOSIUM 65

2:00 P.M.—5:00 P.M.

Salon A, Convention Floor, Royal York

PSYCHIATRIC DISORDERS AND FUNCTION IN THE ELDERLY

Chp.: Jerome K. Myers, Ph.D. (I), New Haven, CT

Co-Chp.: Gary L. Tischler, M.D., New Haven, CT

Evaluator: Bijan Etemad, M.D., Amber, PA

A. ASSESSING PSYCHIATRIC DISORDERS IN THE ELDERLY

Myrna M. Weissman, Ph.D. (I), Gary L. Tischler, M.D., Charles E. Holzer, III, Ph.D. (I), Helen Orvaschel, Ph.D. (I), Philip J. Leaf, Ph.D. (I), Jerome K. Myers, Ph.D. (I), New Haven, CT

B. SERVICES, PSYCHIATRIC DISORDERS, AND THE ELDERLY

Gary L. Tischler, M.D., Charles E. Holzer, III, Ph.D. (I), Helen Orvaschel, Ph.D. (I), Philip J. Leaf, Ph.D. (I), Myrna M. Weissman, Ph.D. (I), Jerome K. Myers, Ph.D. (I), New Haven, CT

C. ASSESSING COGNITIVE LOSS IN THE ELDERLY

Charles E. Holzer III, Ph.D. (I), Helen Orvaschel, Ph.D. (I), Philip J. Leaf, Ph.D. (I), Myrna M. Weissman, Ph.D. (I), Gary L. Tischler, M.D., Jerome K. Myers, Ph.D. (I), New Haven, CT

D. PSYCHIATRIC DISORDER, DYSFUNCTION AND THE ELDERLY

Helen Orvaschel, Ph.D. (I), Philip J. Leaf, Ph.D. (I), Myrna M. Weissman, Ph.D. (I), Gary L. Tischler, M.D., Charles E. Holzer, III, Ph.D. (I), Jerome K. Myers, Ph.D. (I), New Haven, CT

E. SOCIAL SUPPORT DISORDERS AND THE ELDERLY

Philip J. Leaf, Ph.D. (I), Myrna M. Weissman, Ph.D. (I), Gary L. Tischler, M.D., Charles E. Holzer, III, Ph.D. (I), Helen Orvaschel, Ph.D. (I), Jerome K. Myers, Ph.D. (I), New Haven, CT

Discussant: Jacob A. Brody, M.D. (I), Bethesda, MD

SYMPOSIUM 66

2:00 P.M.—5:00 P.M.

Salon B, Convention Floor, Royal York

NEUROLOGICAL ALTERATION IN HUMAN EMOTION

Chp.: David M. Bear, M.D., Boston, MA

Co-Chp.: Dietrich Blumer, M.D., Detroit, MI

Evaluator: Rege S. Stewart, M.D., Dallas, TX

A. THE NEUROLOGY OF EMOTION

David M. Bear, M.D., Boston, MA

B. FRONTAL AND TEMPORAL LOBE SYNDROMES

Dietrich Blumer, M.D., Detroit, MI

C. TOURETTE'S SYNDROME: POSSIBLE ANATOMIC LOCALIZATION

Orrin Devinsky, M.D. (I), Boston, MA

D. EMOTIONAL PERCEPTIONS AND THE RIGHT HEMISPHERE

Lawrence Benowitz, Ph.D., David Bear, M.D., Seth Finklestein, M.D., Boston, Kenneth Moya (I), Cambridge, MA; Eran Zaidel, Ph.D. (I), Pasadena, CA

E. SOCIAL AND EMOTIONAL DEVELOPMENT AND RIGHT CEREBRAL SIGNS

Sandra Weintraub, Ph.D. (I), Marsel Mesulam, M.D. (I), Boston, MA

SYMPOSIUM 67

2:00 P.M.—5:00 P.M.

Toronto Room, Convention Floor, Royal York

TERRORISM AND GROUP INFLUENCE

Chp.: Marc Galanter, M.D., Bronx, NY

Co-Chp.: Louis Jolyon West, M.D., Los Angeles, CA

Evaluator: Park Elliott Dietz, M.D., Belmont, MA

A. THE PSYCHODYNAMICS OF TERRORISM

Louis Jolyon West, M.D., J. N. Knutson, Ph.D. (I) (posthumously) Los Angeles, CA

B. MEDICAL TERROR: THE DOCTORS OF AUSCHWITZ

Robert Jay Lifton, M.D., New Haven, CT

C. INDIVIDUAL RESPONSES TO THE TERRORIST CONTEXT

Margaret T. Singer, Ph.D. (I), San Francisco, CA

D. GROUP PRESSURE TACTICS AND CONVERSION TO TERRORISM

Richard J. Ofshe, Ph.D. (I), Berkeley, CA

E. GROUP INFLUENCE AND DEVIANT BEHAVIOR

Marc Galanter, M.D., Bronx, NY

SYMPOSIUM 68

2:00 P.M.—5:00 P.M.

Dominion Ballroom, 2nd Floor, Sheraton Centre

TARDIVE DYSKINESIA: RISK FACTORS, COURSE, PROGNOSIS

Chp.: Daniel E. Casey, M.D., Portland, OR

Co-Chp.: George Gardos, M.D., Boston, MA

Evaluator: Walter A. Brown, M.D., Providence, RI

A. INVOLUNTARY MOVEMENT DISORDERS IN SCHIZOPHRENICS

Eve C. Johnstone, M.D., David G. C. Owens, M.D., Harrow, Middlesex, England

B. EPIDEMIOLOGY OF TARDIVE DYSKINESIA

James M. Smith, Ph.D. (I), Poughkeepsie, NY

(continued)

C. A PROSPECTIVE STUDY OF TARDIVE DYSKINESIA DEVELOPMENT

John M. Kane, M.D., Glen Oaks, Margaret Woerner, Ph.D. (I), Paul Weinholt, Ph.D. (I), James Wegner, M.A. (I), Bruce Kinon, M.D. (I), New York, NY

D. EARLY DYSKINESIA: COURSE, OUTCOME, AND PROGNOSIS

George Gardos, M.D., Boston, Jonathan O. Cole, M.D., Belmont, MA

E. TARDIVE DYSKINESIA: CHANGES DURING FIVE YEARS

Daniel E. Casey, M.D., Linda Toenniessen, M.D. (I), Portland, OR

F. TARDIVE DYSKINESIA: A FIVE-YEAR EPIDEMIOLOGICAL STUDY

Guy Chouinard, M.D., Lawrence Annable, B.Sc. (I), Andree Ross-Chouinard, M.D. (I), Jacques Bradwejn, M.D. (I), Montreal, Que., Canada

Discussant: George Simpson, M.D., Los Angeles, CA

SYMPOSIUM 69

2:00 P.M.—5:00 P.M.

**Frontenac Ballroom, Ground Floor,
Harbour Castle Hilton Convention Centre**

SEVERELY DISTURBED CHILDREN: EFFECTIVE TREATMENTS—Sponsored by the APA Committee on Chronically Ill and Emotionally Handicapped Children

Chp.: Stephen P. Hersh, M.D., Washington, DC

Co-Chp.: Alayne Yates, M.D., Tucson, AZ

Evaluator: Elizabeth Lassers, M.D., Chicago, IL

A. RESIDENTIAL CARE: DOES THE CHILD FIT THE PROGRAM?

Alayne Yates, M.D., Tucson, AZ

B. A CONTINUUM OF TREATMENT FOR 60 CHILDREN AND ADOLESCENTS WITH ANOREXIA NERVOSA

Harold L. Wright, M.D., Northville, MI

C. ACUTE MANAGEMENT OF SEVERELY AGITATED CHILDREN

Alan Sadler, M.D., Los Angeles, CA; R. Allan Smith, M.D., Oak Park, IL

D. PHARMACOTHERAPY AND LEARNING IN INFANTILE AUTISM

Magda Campbell, M.D., Lowell T. Anderson, Ph.D. (I), Arthur M. Small, M.D., Richard Perry, M.D., Wayne H. Green, M.D., Susan J. Jennings (I), New York, NY

E. THE SEVERELY DISTURBED CHILD IN DAY CARE

William C. Ackerly, M.D., Cambridge, MA

Discussant: Stephen P. Hersh, M.D., Washington, DC

SYMPOSIUM 70

2:00 P.M.—5:00 P.M.

Essex Room, Mezzanine, Sheraton Centre

INFORMED CONSENT: EMPIRICAL EVIDENCE AND STANDARDS

Chp.: Barbara Stanley, Ph.D. (I), Detroit, MI

Co-Chp.: Michael Stanley, Ph.D. (I), Detroit, MI

Evaluator: Kurt Nussbaum, M.D., Pikesville, MD

A. DO PSYCHOTROPIC DRUGS ALTER ABILITY TO CONSENT?

Michael Stanley, Ph.D. (I), Barbara Stanley, Ph.D. (I), Detroit, MI; Eric Peselow, M.D., Laura Platt, M.S.W. (I), Lynn Golash, B.A. (I), New York, Steven Deutsch, M.D., Bronx, Adam Wolkin, M.D. (I), New York, NY; Michael Kaufman, M.D., Boston, MA; Julie Speicher, M.D. (I), New York, NY

B. AFFECTIVE DISORDERS AND CAPACITY TO GIVE CONSENT

Eric D. Peselow, M.D., Robert Haelen, B.A. (I), New York, NY; Barbara Stanley, Ph.D. (I), Michael Stanley, Ph.D. (I), Detroit, MI; Ronald R. Fieve M.D., New York, NY

C. PROBLEMS OF CONSENT AND TARDIVE DYSKINESIA

Richard L. Jaffe, M.D., Philadelphia, PA

D. CHILDREN'S CAPACITIES TO PROVIDE INFORMED CONSENT

Lois Weithorn, Ph.D. (I), Charlottesville, VA

Discussants: Lawrence R. Tancredi, M.D., New York, NY;

Natalie Reatig, M.S. (I), Washington, DC

SYMPOSIUM 71

2:00 P.M.—5:00 P.M.

Windsor East Room, Mezzanine, Sheraton Centre

PSYCHOTHERAPY WITH ASIAN/AMERICANS—Sponsored by the APA Committee on Asian/American Psychiatry

Chp.: Normund Wong, M.D., Topeka, KS

Evaluator: Maxie C. Maultsby, M.D., Lexington, KY

A. FOCUS: ASIAN-PACIFIC AMERICANS OF THE YEAR 2000

Rena M. Nora, M.D., Edison, NJ

B. CULTURAL DYNAMICS OF ASIAN-AMERICAN PATIENTS

Steven Shon, M.D., San Francisco, CA

C. SPECIFIC APPROACHES TO ASIAN PATIENTS

Ching-Piao Chien, M.D., Joe Yamamoto, M.D., Los Angeles, CA

D. IDENTITY CONFLICTS IN CHINESE PATIENTS

Normund Wong, M.D., Topeka, KS

Discussants: Donald G. Langsley, M.D., Evanston, IL;

Yousuf A. Haveliwala, M.D., New York, NY

SYMPOSIUM 72

2:00 P.M.—5:00 P.M.

Windsor West Room, Mezzanine, Sheraton Centre

LITHIUM TRANSPORT: FROM MEMBRANE TO CLINICAL PRACTICE

Chp.: David G. Ostrow, M.D., Chicago, IL

Co-Chp.: David L. Garver, M.D., Boston, MA

Evaluator: Michael Doucette, M.D., Boston, MA

A. LITHIUM TRANSPORT IN HUMAN RED BLOOD CELLS

Daniel C. Tosteson, M.D. (I), Boston, MA

B. CELL MEMBRANE FUNCTION IN AFFECTIVE ILLNESS

Ghanshyam N. Pandey, Ph.D. (I), Regime Casper, M.D., John M. Davis, M.D., Chicago, IL; Daniel C. Tosteson, M.D. (I), Boston, MA; Elizabeth Dorus, Ph.D. (I), Chicago, IL

C. RED BLOOD CELL LITHIUM EFFLUX IN MAJOR AFFECTIVE DISORDERS

David G. Ostrow, M.D., Anna Okonek, B.A. (I), Steven Sparks, M.S. (I), Stephen Fligel, M.D., Richard Cooper, M.D. (I), John M. Davis, M.D., Chicago, IL

D. LITHIUM TRANSPORT AND THE SCHIZOPHRENIAS

David L. Garver, M.D., Jack Hirschowitz, M.D., Robert Hitzemann, Ph.D. (I), Fred Sautter, Ph.D. (I), Cincinnati, OH

E. DOMINANCE EFFECT IN GENETIC CONTROL OF LITHIUM TRANSPORT

Robert D. Gibbons, Ph.D. (I), Elizabeth Dorus, Ph.D. (I), Ghanshyam N. Pandey, Ph.D. (I), David G. Ostrow, M.D., Karen P. Klerman (I), John M. Davis, M.D., Chicago, IL

F. PERSONALITY CORRELATES OF RED BLOOD CELL LITHIUM TRANSPORT

Rita Shaughnessy, Ph.D. (I), Elizabeth Dorus, Ph.D. (I), Ghanshyam N. Pandey, Ph.D. (I), John M. Davis, M.D., James Choca, Ph.D. (I), David G. Ostrow, M.D., Chicago, IL

Discussant: Jeremiah Stamler, M.D., Chicago, IL

SYMPOSIUM 73

2:00 P.M.—5:00 P.M.

**Grand Ballroom West, Lower Concourse,
Sheraton Centre**

**NON-THERAPEUTIC DRUG USE AND THE
MEDICAL MODEL—Joint Session with the Hastings
Center: Institute of Society, Ethics, and the Life Sciences**

Chp.: Willard Gaylin, M.D., Hastings-on-Hudson, NY

Co-Chp.: Robert Michels, M.D., New York, NY

Evaluator: Charles E. Riordan, M.D., New Haven, CT

- A. THE USE OF DRUGS FOR PLEASURE:
SOME PHILOSOPHICAL ISSUES**
Dan W. Brock, Ph.D. (I), Providence, RI
- B. DRUG ABUSE POLICY AND SOCIAL ATTITUDES
TOWARD RISK-TAKING**
Lester Grinspoon, M.D., James B. Bakalar, J.D. (I),
Boston, MA
- C. ETHICS AND THE NEW PSYCHOPHARMACOLOGY**
Ruth Macklin, Ph.D. (I), Bronx, NY
- D. THE MEDICAL MODEL AND NON-MEDICAL
USES OF DRUGS**
Robert Michels, M.D., New York, NY
- E. PERFORMANCE-ENHANCING DRUGS AND ATHLETICS**
Thomas H. Murray, Ph.D. (I), Hastings-on-Hudson, NY
Discussant: Gerald L. Klerman, M.D., Boston, MA

SYMPOSIUM 74

2:00 P.M.—5:00 P.M.

**Grand Ballroom Centre, Lower Concourse,
Sheraton Centre**

**THERAPEUTIC INTERVENTION IN
FATHER-DAUGHTER INCEST**

Chp.: Judith L. Herman, M.D., Somerville, MA

Co-Chp.: Roland C. Summit, M.D. (I), Los Angeles, CA

Evaluator: Diane K. Shrier, M.D., Upper Montclair, NJ

- A. FAMILY TREATMENT OF FATHER-DAUGHTER
INCEST**
David Corwin, M.D., Marina Del Rey, CA
- B. TREATMENT OF CHILD INCEST VICTIMS**
Christine Adams-Tucker, M.D., Louisville, KY
- C. INCEST: THE PSYCHOLOGY OF THE OFFENDER**
A. Nicholas Groth, Ph.D. (I), Somers, CT
- D. TREATMENT OF ADULT WOMEN WITH A
HISTORY OF INCEST**
Judith L. Herman, M.D., Emily Schatzow, M.Ed. (I),
Somerville, MA
- E. SELF-HELP FOR WOMEN WITH A HISTORY
OF INCEST**
Kathy Morrissey, B.A. (I), Cambridge, MA
Discussant: Roland C. Summit, M.D. (I), Los Angeles, CA

SYMPOSIUM 75

2:00 P.M.—5:00 P.M.

St. David Room, 3rd Floor, Holiday Inn

PSYCHIATRIC APPLICATIONS OF PROPRANOLOL

Chp.: Stuart C. Yudofsky, New York, NY

Co-Chp.: Daniel Williams, M.D., New York, NY

Evaluator: David C. Jimerson, M.D., Bethesda, MD

- A. PROPRANOLOL TO TREAT RAGE OUTBURSTS
IN CHILDREN**
Daniel T. Williams, M.D., Stuart C. Yudofsky, M.D.,
Rachel Gittelman, Ph.D. (I), New York, NY

- B. TREATMENT OF ANXIETY DISORDERS WITH
PROPRANOLOL**
Richard Fonte, M.D., Charleston, James M. Stevenson, M.D.,
Morgantown, Barbara Ingersoll, Ph.D. (I), Charleston, WV
- C. TREATMENT OF RAGE AND VIOLENCE WITH
PROPRANOLOL**
Stuart C. Yudofsky, M.D., Daniel Williams, M.D.,
New York, NY
- D. TREATMENT OF SCHIZOPHRENIA WITH
PROPRANOLOL**
Neil Yorkston, M.D., Vancouver, B.C., Canada
Discussants: Donald F. Klein, M.D., Sidney Malitz, M.D.,
New York, NY

SYMPOSIUM 76

2:00 P.M.—5:00 P.M.

St. Patrick Room, 3rd Floor, Holiday Inn

**PSYCHOSOCIAL CONTEXT IN ANTIPSYCHOTIC
DRUG STUDIES**

Chp.: Frederick Mittleman, M.D., Topeka, KS

Co-Chp.: Herbert E. Spohn, Ph.D. (I), Topeka, KS

Evaluator: Charles Goldfarb, M.D., Brooklyn, NY

- A. THE INFORMED CONSENT REQUIREMENT:
BIASES SAMPLING**
Herbert E. Spohn, Ph.D. (I), Topeka, KS
- B. HOSPITAL STAFF ATTITUDES TOWARD
DRUG RESEARCH**
Jan Larson, M.S.W. (I), Topeka, KS
- C. DRUG RESEARCH HAS THERAPEUTIC "SIDE EFFECTS"**
Frederick Mittleman, M.D., Topeka, KS
- D. RESEARCH: WHAT YOU DON'T SEE IS WHAT
YOU MIGHT GET**
Gerard E. Hogarty, M.S.W. (I), Pittsburgh, PA
Discussant: Nina R. Schooler, Ph.D. (I), Topeka, KS

SYMPOSIUM 77

2:00 P.M.—5:00 P.M.

**Commonwealth Ballroom Centre, 2nd Floor,
Holiday Inn**

ALCOHOLISM AND AFFECTIVE DISORDERS

Chp.: Donald W. Goodwin, M.D., Kansas City, KS

Co-Chp.: Lewis L. Judd, M.D., La Jolla, CA

Evaluator: Matilda Rice, M.D., Old Westbury, NY

- A. ALCOHOLISM AND DEPRESSION: TYPES OF
RELATIONSHIPS**
George Winokur, M.D., Iowa City, IA
- B. MOOD AS MEDIATOR OF DRINKING IN AFFECTIVE
DISORDERS**
Demmie G. Mayfield, M.D., Kansas City, MO
- C. ALCOHOLISM AND DEPRESSION AMONG FEMALE
CRIMINALS**
Ronald L. Martin, M.D., Kansas City, KS; C. Robert
Cloninger, M.D., Samuel B. Guze, M.D., St. Louis, MO
- D. LITHIUM'S EFFECT ON EXPERIMENTAL
INTOXICATION**
Lewis L. Judd, M.D., La Jolla, CA
- E. ALCOHOLISM: WHAT IS INHERITED?**
Donald W. Goodwin, M.D., Kansas City, KS
- F. LITHIUM AND ALCOHOLISM: A REVIEW**
Nathan S. Kline, M.D., Thomas B. Cooper, M.A. (I),
Orangeburg, NY
Discussant: Marc A. Schuckit, M.D., San Diego, CA

SYMPOSIUM 78

2:00 P.M.—5:00 P.M.

**Commonwealth Ballroom East, 2nd Floor,
Holiday Inn**

IS THERE A SEX THERAPY?

Chp.: Chester W. Schmidt, Jr., M.D., Baltimore, MD

Co-Chp.: Thomas N. Wise, M.D., Baltimore, MD

Evaluator: Francois E. Alouf, M.D., Chicago, IL

A. INHIBITED FEMALE ORGASM

Mary Jane Lucas, R.N. (I), Baltimore, MD

B. MALE INHIBITED SEXUAL EXCITEMENT

Richard C. Stuntz, M.D., Baltimore, MD

C. INHIBITED DESIRE: INHIBITED SEXUAL EXCITEMENT

Ellen Halle, M.M.H. (I), Baltimore, MD

D. SEXUAL DYSFUNCTIONS IN MARRIED COUPLES

Chester W. Schmidt, Jr., M.D., Baltimore, MD

E. PSYCHOLOGIC ASSESSMENT AND SEXUAL DYSFUNCTION

Leonard R. Derogatis, M.D. (I), Baltimore, MD

F. TRANSSEXUALISM: DON'T TAKE THIS TERM AT FACE VALUE

Thomas N. Wise, M.D., Baltimore, MD

Discussant: Jon K. Meyer, M.D., Baltimore, MD

SYMPOSIUM 79

2:00 P.M.—5:00 P.M.

Terrace Room, 3rd Floor, Holiday Inn

THE PSYCH-MED UNIT: INPATIENT PSYCHIATRY'S FUTURE

Chp.: Berney Goodman, M.D., New York, NY

Co-Chp.: James M. Stevenson, M.D., Morgantown, WV

Evaluator: Norman B. Levy, M.D., Valhalla, NY

A. THE MOUNT SINAI PSYCH-MED UNIT

Berney Goodman, M.D., Michael Schwartz, M.D., Mitchel A. Kaplan, M.D. (I), Arthur T. Meyerson, M.D., Fredrick T. Sherman, M.D. (I), New York, NY

B. THE STANFORD COMPREHENSIVE MEDICINE UNIT

Lorrin M. Koran, M.D., Stanford, CA

C. THE ST. MARY'S MEDICAL CENTER MEDICAL PSYCHIATRIC UNIT

Robert S. Hoffman, M.D. (I), San Francisco, CA

D. UNIVERSITY OF VIRGINIA BEHAVIORAL MEDICINE UNIT

William R. Hobbs, M.D., J. Joe Yazel, M.D., John P. D. Shemo, M.D., Charlottesville, VA

E. PSYCHIATRY/MEDICINE UNITS: THE WEST VIRGINIA UNIVERSITY PROGRAM

James M. Stevenson, M.D., William W. Orr, Jr., M.D., William H. Nelson, M.D., Morgantown, WV

Discussant: Thomas P. Hackett, M.D., Boston, MA

FILMS

2:00 P.M.—5:00 P.M.

Cinema 1, Lower Concourse, Sheraton Centre

Films XV: Teenage Sexual Issues

Chp.: Edward A. Mason, M.D., Boston, MA

When teenagers are ready for sex education they often have the opportunity to see films which not only are intended to supply information and influence attitudes but also serve as a stimulus

for asking questions and sharing perspectives. These films, differing in style and intended audience, represent recent additions to the literature. Discussants include teenage peer counselors from Toronto high schools.

F26. DEAR DIARY (25 minutes)

Directors: Debra Franco and David Shepard

Distributor: New Day Films

P.O. Box 315

Franklin Lakes, NJ

Mobius International

Suite 408

100 Adelaide Street, W.

Toronto, Ont., Canada M5H 1S3

A funny, educational film about female puberty presents, in situational comedy (or sitcom) format, questions and answers about body changes and issues such as self-image and peer pressure. Like its companion film, *Am I Normal?*, it is directed toward junior high students.

F27. MYTH-CONCEPTIONS (18 minutes)

Director: Darrell Sevilla

Distributor: Multi-Media Resource Center

1525 Franklin Street

San Francisco, CA 94109

Another amusing film which exposes myths about sexual practices by straightforward commentary from a variety of peer counselors. Touching on issues of teenage parenting, venereal disease, contraception and the decision whether to be sexually active, it is aimed at junior and senior high levels.

F28. MAKING POINTS (11 minutes)

Director: Charlotte Zwerin

Distributor: Direct Cinema Ltd.

Box 315

Franklin Lakes, NJ 07417

A female TV correspondent interviews a group of teenage boys about their future plans. Their answers point up the pervasive effects of sex role stereotyping.

F29. MOM, I WANT TO COME HOME (56 minutes)

Director: Fleming Fuller

Distributor: Corinth Film

410 E. 62nd St.

New York, NY 10021

A documentary on juvenile prostitution in America, this film includes close-ups of girls and boys who make their living selling sex. It explores some of the factors in family and community which initiate or perpetuate this dangerous and often brutal life style.

Discussants: Ira S. Lourie, M.D., Rockville, MD, Elizabeth Smith (I), Toronto, Ont., Canada

VIDEOTAPE SESSIONS

2:00 P.M.—5:00 P.M.

Civic Ballroom, 2nd Floor, Sheraton Centre

Chp.: David Spiegel, M.D., Stanford, CA

2:00 P.M.—3:30 P.M.

V14. HYPNOTHERAPY AND THE "AFFECT BRIDGE"

Presenter: Lanny L. Snodgrass, M.D., Topeka, KS

This videotape presents edited segments over a period of several treatment sessions of a patient who presented with a great deal of unconscious conflict among the various alter-egos (other personalities) which he manifested. The use of the "affect bridge"

(Watkins, 1971) provided a transition from a symbol to the life event which gave that symbol its power. This technique apparently disarms the divergent motivation of one of the other personalities which had a significant amount of control over the patient's overt behavior. A significant therapeutic change appears to have occurred over a very short period of time.

3:30 P.M.—5:00 P.M.

V15. A MULTIPLE PERSONALITY IN SEARCH OF DSM-III LABEL

Presenters: A. M. Ghadirian, M.D., Maurice Dongier, M.D., Heinz E. Lehmann, M.D., Montreal, Que., Canada

This videotape presents a clinical interview demonstrating the spontaneous and natural process and characteristics of a multiple personality superimposed on another psychotic disorder. The important role of certain clues in modifying this shift of one personality to the other and their final resolution is illustrated, with the revelation of a dramatic and conscious realization of the existence of a different personality within the patient. Following this recognition the patient maintained her real identity with alteration and appeared more communicative and realistic.

COURSES 88–90

COURSE 88

2:00 P.M.—6:00 P.M.

Alberta Room, Main Mezzanine, Royal York

BIOETHICS: APPLICATIONS TO PSYCHIATRY

Dir.: Edmund G. Howe, M.D., Bethesda, MD

Educational Objective: To provide an overview of basic principles of bioethical analysis pertinent to psychiatric practice. Fee \$40.

Course descriptions are available in the course brochure included with your registration packet.

COURSE 89

2:00 P.M.—6:00 P.M.

Algonquin Room, Main Mezzanine, Royal York

A JUNGIAN VIEW OF FEMININE ARCHETYPAL PSYCHOLOGY

Dir.: Jean Shinoda Bolen, M.D., San Francisco, CA

Educational Objective: To help psychiatrists understand feminine psychology and psychopathology using Jungian concepts, clinical examples, and mythology as metaphor. Fee \$40.

Course descriptions are available in the course brochure included with your registration packet.

COURSE 90

2:00 P.M.—6:00 P.M.

Territories Room, Main Mezzanine, Royal York

AVOIDING PSYCHIATRIC LIABILITY

Dir.: Howard V. Zonana, M.D., New Haven, CT

Faculty: Lansing E. Crane, J.D. (I), New Haven, Theodore Zanker, M.D., Westport, CT

Educational Objective: This basic course will help participants reduce their exposure to successful liability claims by providing practical and theoretical insights on professional liability and its determination. *This Is A Revision Of A Course Given Last Year.* Fee \$40.

Course descriptions are available in the course brochure included with your registration packet.

EVENING PANELS

8:00 P.M.—10:00 P.M.

Admission By Badge Only

All evening panels will be held in the Royal York, Sheraton Centre and the Holiday Inn.

Those starred offer Category II.

TH 01 MOVED TO TUESDAY, SEE DESCRIPTION ON PAGE 39.

TH 02 MEDICATION GROUPS AND THE CHRONIC PATIENT

Saskatchewan Room, Main Mezzanine, Royal York

Moderator: Lewis D'Azzara, M.D., New York, NY

Panelists: Richard Donn, M.D., Judith Elvet, M.D., Murray Alpert, Ph.D. (I), David Ruhland, Ph.D. (I), Lois Winston, M.S.W. (I), New York, NY

TH 03 BULIMIA: RECENT RESEARCH FINDINGS

New Brunswick Room, Main Mezzanine, Royal York

Moderator: Elke D. Eckert, M.D., Minneapolis, MN

Panelists: Katherine A. Halmi, M.D., New York, NY; James E. Mitchell, M.D., Richard L. Pyle, M.D., Minneapolis, MN; Craig Johnson, Ph.D. (I), Chicago, IL; Michael Strober, Ph.D. (I), Los Angeles, CA

TH 04 TEACHING PSYCHIATRY IN AN HMO

Nova Scotia Room, Main Mezzanine, Royal York

Moderator: Judith L. Feldman, M.D., Boston, MA

Panelists: John M. Ludden, M.D., Sharon Steinberg, R.N. (I), David Van Buskirk, M.D. (I), Boston, MA

TH 05 CONDUCTING RESEARCH IN LIAISON PSYCHIATRY SETTINGS

Prince Edward Island Room, Main Mezzanine, Royal York

Moderator: Arthur M. Freeman, M.D., Birmingham, AL

Panelists: Richard C. W. Hall, M.D., Milwaukee, WI; Jeffrey L. Houpt, M.D., Randal D. France, M.D., Durham, NC; Renato D. Alarcon, M.D., Steven A. Cohen-Cole, M.D., Birmingham, AL

TH 06 MULTIPLE MEMBER KIDNEY TRANSPLANTS WITHIN A FAMILY UNIT

York Room, Main Mezzanine, Royal York

Moderator: A. Dale Gullledge, M.D., Cleveland, OH

Panelists: Carol Buszta, R.N. (I), Lilian Gonsalves, M.D., William E. Braun, M.D. (I), Andrew C. Novick, M.D. (I), Robert J. Cunningham, M.D. (I), Cleveland, OH

TH 07 CHRONIC RESISTANT SCHIZOPHRENIA AT CREEDMOOR

Confederation Room 6, Main Mezzanine, Royal York

Moderator: Abraham Heller, M.D., Dayton, OH

Panelists: Susan Sheehan (I), Washington, DC; Donald F. Klein, M.D., John A. Talbott, M.D., Gideon Seaman, M.D., New York, NY

TH 08 RESEARCH CONTRIBUTIONS TO COLLEGE PSYCHIATRY

Tudor Room 9, Main Mezzanine, Royal York

Moderator: James R. Hillard, M.D., Charlottesville, VA

Panelists: Robert L. Arnstein, M.D., New Haven, CT; James C. Ballenger, M.D., Charlottesville, VA; W. J. Kenneth Rockwell, M.D., Durham, NC; Mary C. Shemo, M.D., Charlottesville, VA

TH 09 REMARRIAGE: ISSUES AND INTERVENTIONS

Salon A, Convention Floor, Royal York

Moderator: Jaime Ganc, M.D., Houston, TX

(continued)

Panelists: Joyce Ambler, M.S.W. (I), Carol Brady, Ph.D. (I), Houston, TX; Holly Brown, R.N. (I), New York, NY; Lillian Messinger, M.S.W. (I), Toronto, Ont., Canada

**TH 10 ACCULTURATION AND BEYOND:
KOREAN-AMERICAN PSYCHIATRISTS**
Salon B, Convention Floor, Royal York

Moderator: Sukon Kim, M.D. (I), East Meadow, NY

Panelists: Won-Gi Im, M.D., Manhasset Hills, Byung Suk Kim, M.D., Roslyn, Hong Cho, M.D., Jamaica, Han Soo Lee, M.D., Manhasset, NY

**TH 11 DUAL DOCTOR COUPLE IN TRAINING:
STRESS AND ADAPTATION**
Toronto Room, Convention Floor, Royal York

Moderator: Madeleine C. Meyer, M.D., San Francisco, CA

Panelists: Nancy B. Kaltreider, M.D., Carolyn N. Gracie, M.D., Lynn E. Ponton, M.D., San Francisco, CA

TH 12 DOES IT TAKE ONE TO REALLY KNOW ONE?
St. David North Room, 3rd Floor, Holiday Inn

Moderator: H. Steven Moffic, M.D., Houston, TX

Panelists: Mariame Aviles, M.D. (I), Ranjit C. Chacko, M.D., Ernest Kendrick, M.D. (I), George L. Adams, M.D., Houston, TX

TH 13 THE FIRST YEAR OF PARENTHOOD
St. David South Room, 3rd Floor, Holiday Inn

Moderator: Bonnie E. Robson, M.D. (I), Toronto, Ont., Canada

Panelists: Shirley Epstein, M.A. (I), Alison Flemming, Ph.D. (I), David Mandel, M.D. (I), Kenneth Zucker, M.A. (I), Toronto, Ont., Canada

**TH 14 THE TEACHING OF CLINICAL ETHICS
IN PSYCHIATRY**
St. Patrick North Room, 3rd Floor, Holiday Inn

Moderator: Roger C. Sider, M.D., Rochester, NY

Panelists: Charles Culver, M.D., Hanover, NH; John Romano, M.D., Colleen Clements, Ph.D. (I), Rochester, NY; Bernard Gert, Ph.D. (I), Hanover, NH

TH 15 RESEARCH ON STRESS AND HUMAN HEALTH
St. Patrick South Room, 3rd Floor, Holiday Inn

Moderator: Fredric Solomon, M.D., Washington, DC

Panelists: Carl Eisdorfer, M.D., Bronx, NY; Glen R. Elliott, M.D. (I), Belmont, David A. Hamburg, M.D., Cambridge, MA; Robert M. Rose, M.D., Galveston, TX; Peter Reich, M.D., Boston, MA

**TH 16 COMPREHENSIVE CONTINUUM OF
PSYCHIATRIC AFTERCARE**
St. George East Room, 3rd Floor, Holiday Inn

Moderator: Edward Teitelman, M.D., Camden, NJ

Panelists: Thomas J. O'Hara, M.S.W. (I), Ida Phillips, M.A. (I), Philadelphia, PA

**TH 17 MEDITATION: THEORY, THERAPY AND
RESEARCH**
St. George West Room, 3rd Floor, Holiday Inn

Moderator: Seymour Boorstein, M.D., Kentfield, CA

Panelists: Edward Podvoll, M.D., Daniel Goleman, Ph.D. (I), Boulder, CO; Jack Engler, Ph.D. (I), Topeka, KS

**TH 18 HELPING FAMILIES DIVORCE "WELL"
NOT "SICK"**
Terrace East Room, 3rd Floor, Holiday Inn

Moderator: Jacquelyn M. Zavodnick, M.D., Philadelphia, PA

Panelists: G. Pirooz Sholevar, M.D., Narberth, PA; John C. Sonne, M.D., Moorestown, NJ

FILMS

8:00 P.M.—10:00 P.M.

Concert Hall, Convention Floor, Royal York

**Films XVI—Evening Feature: Alien and Contemporary
'Cruel' Cinema**

Chp.: Harvey R. Greenberg, M.D., New York, NY

F30. ALIEN (124 minutes) 1979

Director: Ridley Scott

Distributor: Films, Inc.

1144 Wilmette Avenue
Wilmette, IL 60091

Bellevue Motion Picture Enterprises
40 Lesmill Road
Don Mills, Ont., Canada, M3B 2T5

In a not too distant future, the "Nostromo," an intergalactic towing vessel, returns to Earth from a mining mission. An acoustic beacon is encountered, beaming a distress signal from a nearby planetoid. An exploring party stumbles upon an eldritch menace within a strange space craft, and an even more monstrous secret is disclosed lurking within the crew's midst. Tautly directed and edited, *Alien* features a fine cast of largely unknown actors, and spectacular special effects including the most believable and frightening extraterrestrial ever assembled.

Alien cunningly re-invents the stylistic conventions and psychological concerns of earlier weird masterpieces in outer space. It is also an elegant representative of an immensely popular sub-genre of 'cruel' or 'hardcore' horror films, pictures which are unsparingly hurtful to the viewer, and often derisively nihilistic in their appraisal of traditional American virtues. Other examples of cruel cinema to be discussed will include *Psycho*, *The Exorcist*, *The Omen*, *Halloween*, *Friday The Thirteenth*, *Texas Chainsaw Massacre*, and the George Romero *Dead Trilogy*.

Although *Alien* contains little on-screen mayhem, two brief sequences may be extremely distressing to sensitive viewers. The film is not recommended for children.

PAPER SESSIONS

8:00 A.M.—9:45 A.M.

- 40 **Depression in Childhood and Adolescence: Biological Issues—Related to the President's Theme**
Ballroom, Convention Floor, Royal York
- 41 **Schizophrenia: Predictors of Poor Outcome**
Ontario Room, Convention Floor, Royal York
- 42 **Disorders of Childhood**
Salon A, Convention Floor, Royal York
- 43 **Uncommon Psychiatric Syndromes**
Salon B, Convention Floor, Royal York
- 44 **Psychiatric Needs of Kidney Patients**
Toronto Room, Convention Floor, Royal York
- 45 **Patients and Their Families**
Windsor East Room, Mezzanine, Sheraton Centre
- 46 **New Treatments in Cancer Patients**
Windsor West Room, Mezzanine, Sheraton Centre
- 47 **Recovering From Psychosis: Dynamic Perspectives**
St. Patrick Room, 3rd Floor, Holiday Inn
- 48 **Psychiatric Recruitment Issues**
St. George Room, 3rd Floor, Holiday Inn

COURSES

8:00 A.M.—12 Noon

Course 74 continued from Thursday

SPECIAL LECTURE

10:30 A.M.—12 Noon

- 24 **Monte S. Buchsbaum, M.D.**
Ballroom, Convention Floor, Royal York

SYMPOSIA

10:15 A.M.—1:15 P.M.

- 80 **Imposing Treatment: Are Psychiatry and the Law at Odds?**
Ontario Room, Convention Floor, Royal York
- 81 **Can Medical Students Learn Psychotherapy? A Dilemma**
Salon A, Convention Floor, Royal York
- 82 **Discontinuation of Psychoactive Drugs: Rebound Phenomena**
Salon B, Convention Floor, Royal York
- 83 **Neurophysiological Studies of Schizophrenia**
Toronto Room, Convention Floor, Royal York
- 84 **A New Historical View of the Child in the Family**
Dominion Ballroom, 2nd Floor, Sheraton Centre
- 85 **Violent Children and Adolescents**
St. David Room, 3rd Floor, Holiday Inn
- 86 **DSM-III: Applications in Training and Research**
Essex Room, Mezzanine, Sheraton Centre

- 87 **Biological Therapies in Psychiatric Geriatric Patients**
Windsor East Room, Mezzanine, Sheraton Centre
- 88 **ECT: The Science and the Practice**
Windsor West Room, Mezzanine, Sheraton Centre
- 89 **Mental Health Needs of Victims of Violence—Joint Session with the World Federation for Mental Health**
Grand Ballroom West, Lower Concourse, Sheraton Centre
- 90 **Human Sexuality for Spouses and Psychiatrists**
Grand Ballroom Centre, Lower Concourse, Sheraton Centre

FILMS

8:00 A.M.—9:45 A.M.

- Cinema 1, Lower Concourse, Sheraton Centre
- Films XVII—Rape and Battered Women: Testimony From Both Sides
- 31 **Why Men Rape**
- 32 **Loved, Honored and Bruised**

VIDEOTAPE SESSIONS

8:00 A.M.—9:45 A.M.

- Civic Ballroom, 2nd Floor, Sheraton Centre
- 16 **Gay Patients in the Medical Setting**
- 17 **Tardive Dyskinesia**

PAPER SESSIONS

8:00 A.M.—9:45 A.M.

PAPER SESSION 40

Ballroom, Convention Floor, Royal York

DEPRESSION IN CHILDHOOD AND ADOLESCENCE: BIOLOGICAL ISSUES—Related to the President's Theme

Chp.: Eugene L. Lowenkopf, M.D., New York, NY

Co-Chp.: Andrew E. Skodol, M.D., New York NY

Evaluator: Richard Green, M.D., Stony Brook, NY

- 116 **CHILDHOOD DEPRESSION: IMPRAMINE LEVELS, RESPONSE** 8:00 a.m.
Elizabeth Weller, M.D., Sheldon H. Preskorn, M.D., Ronald Weller, M.D., Kansas City, KS
- 117 **DEXAMETHASONE SUPPRESSION TEST IN ADOLESCENT PSYCHIATRIC INPATIENTS** 8:25 a.m.
Steven D. Targum, M.D., Ann C. Sullivan, M.A. (I), Washington, DC
- 118 **ADOLESCENT DEPRESSION AND THE DEXAMETHASONE TEST** 8:50 a.m.

Irl L. Extein, M.D., Gary S. Rosenberg, M.D., A. L. C. Pottash, M.D., Mark S. Gold, M.D., Summit, NJ

Discussant: Charles W. Popper, M.D., Belmont, MA

General Discussion from the Floor

9:00 a.m.

9:30 a.m.

PAPER SESSION 41

Ontario Room, Convention Floor, Royal York

SCHIZOPHRENIA: PREDICTORS OF POOR OUTCOME

Chp.: David C. Jimerson, M.D., Bethesda, MD

Co-Chp.: Edward Teitelman, M.D., Camden, NJ

Evaluator: George W. Ainslie, M.D., Swarthmore, PA

- 119 **POOR OUTCOME AND LOW PLATELET MAO IN SCHIZOPHRENIA** 8:00 a.m.
Linda Bierer, M.D. (I), John P. Docherty, M.D., J. Gerald Young, M.D., Earl L. Giller, M.D., Donald Cohen, M.D., New Haven, CT
- 120 **LOW SERUM NEUROLEPTIC LEVELS PREDICT RELAPSE** 8:25 a.m.

(continued)

Walter A. Brown, M.D., Thomas Laughren, M.D.,
Edith Chisholm, R.N. (I), Bradford Williams,
B.S. (I), Providence, RI

- 121 THE EARLY CLINICAL COURSE OF SCHIZOPHRENIA** 8:50 a.m.
Martin Harrow, Ph.D. (I), Beth Jacobs, B.A. (I),
Jerry Westermeyer, M.D. (I), Roy R. Grinker, Sr.,
M.D., Chicago, IL
Discussant: Fritz A. Henn, M.D., Iowa City, IA 9:15 a.m.
General Discussion from the Floor 9:30 a.m.

PAPER SESSION 42

Salon A, Convention Floor, Royal York

DISORDERS OF CHILDHOOD

Chp.: Michael K. Levitt, M.D., Hickory, NC

Co-Chp.: David A. Kahn, M.D., Nescopeck, PA

Evaluator: Rebecca Potter, M.D., Tucson, AZ

- 122 EROTICIZED CHILDREN** 8:00 a.m.
Alayne Yates, M.D., Tucson, AZ
- 123 ONTOGENESIS AND EVOLUTION OF BEHAVIOR DISORDERS** 8:25 a.m.
Alexander Thomas, M.D., Stella Chess, M.D.,
New York, NY
- 124 CHILDHOOD FIRESETTING: AN EMPIRICAL STUDY** 8:50 a.m.
Gordon A. Health, M.D., Vaughn A. Hardesty,
Ph.D. (I), Peter E. Goldfine, M.D., Alexander
Walker, M.D., Portland, ME
Discussant: David A. Waller, M.D., Dallas, TX 9:15 a.m.
General Discussion from the Floor 9:30 a.m.

PAPER SESSION 43

Salon B, Convention Floor, Royal York

UNCOMMON PSYCHIATRIC SYNDROMES

Chp.: David Z. Starr, M.D., Boston, MA

Co-Chp.: Barry J. Fenton, M.D., Dallas, TX

Evaluator: Rick Thurrell, M.D., Madison, WI

- 125 THE EPIDEMIOLOGY OF THE CAPGRAS SYNDROME** 8:00 a.m.
Henry H. Dohn, M.D., Elgin AFB, FL; Eugene L.
Crews, M.D., Birmingham, AL
- 126 HYPERGRAPHIA AND LATERALITY IN EPILEPSY** 8:25 a.m.
Jeremy K. Roberts, M.D. (I), Ottawa, Ont., Canada;
Michael R. Trimble, M.D. (I), Mary Robertson,
M.D. (I), London, England
- 127 FACTITIOUS MOURNING: PAINLESS PATIENTHOOD** 8:50 a.m.
Michael R. Phillips, M.D. (I), Nicholas G. Ward,
M.D., Richard K. Ries, M.D., Seattle, WA
Discussant: Robert L. Spitzer, M.D.,
New York, NY 9:15 a.m.
General Discussion from the Floor 9:30 a.m.

PAPER SESSION 44

Toronto Room, Convention Floor, Royal York

PSYCHIATRIC NEEDS OF KIDNEY PATIENTS

Chp.: Richard M. Steinhilber, M.D., Cleveland, OH

Co-Chp.: Linda Cross, M.D., Cocoa Beach, FL

Evaluator: Ronald W. Crampton, M.D., New York, NY

- 128 DEPRESSION IN DIALYSIS PATIENTS** 8:00 a.m.
Jon Streltzer, M.D., Marilyn Moe, R.N. (I),
Arnold Seimsen, M.D. (I), Honolulu, HI

- 129 TRANSPLANT PSYCHOPATHOLOGY AND PRIMARY PREVENTION** 8:25 a.m.
Rege S. Stewart, M.D., Michael C. Fitzpatrick,
M.D., Carolyn R. Atkins, R.N. (I), Dallas, TX
- 130 PROBLEMS IN A PSYCHONEPHROLOGY LIAISON SERVICE** 8:50 a.m.
Gary M. Kirshbaum, M.D., Philadelphia, PA
Discussant: Norman B. Levy, M.D., Valhalla, NY 9:15 a.m.
General Discussion from the Floor 9:30 a.m.

PAPER SESSION 45

Windsor East Room, Mezzanine, Sheraton Centre

PATIENTS AND THEIR FAMILIES

Chp.: Peter B. Henderson, M.D., Pittsburgh, PA

Co-Chp.: Leslie B. Kadis, M.D., Aptos, CA

Evaluator: Ruben D. Rumbaut, M.D., Houston, TX

- 131 PARENTS' RESPONSE TO CHRONICALLY PSYCHOTIC CHILDREN** 8:00 a.m.
Carol S. McLean, M.S.W. (I), Framingham,
Henry U. Grunebaum, M.D., Cambridge, MA
- 132 FAMILY PERCEPTIONS OF ADOLESCENT SELF IMAGE** 8:25 a.m.
Daniel Offer, M.D., Kenneth I. Howard, Ph.D. (I),
Eric Ostrov, Ph.D. (I), Chicago, IL
- 133 MARITAL INTIMACY AND FAMILY FUNCTIONING** 8:50 a.m.
Edward M. Waring, M.D. (I), David Patton, I.A. (I),
London, Ont., Canada
Discussant: Nathan B. Epstein, M.D.,
Providence, RI 9:15 a.m.
General Discussion from the Floor 9:30 a.m.

PAPER SESSION 46

Windsor West Room, Mezzanine, Sheraton Centre

NEW TREATMENTS IN CANCER PATIENTS

Chp.: Gustav A. Batizy, M.D., Akron, OH

Co-Chp.: Cathy Laue, M.D., Topeka, KS

Evaluator: Steven A. Cohen-Cole, M.D., Birmingham, AL

- 134 THE MULTIMODAL TREATMENT FOR CHRONIC PAIN** 8:00 a.m.
Manoochehr Khatami, M.D., A. John Rush, M.D.,
Dallas, TX
- 135 INTRAVENOUS AMITRIPTYLINE USE IN CANCER PATIENTS** 8:30 a.m.
Frank Adams, M.D. (I), Houston, TX
Discussant: Thomas N. Wise, M.D.,
Baltimore, MD 9:00 a.m.
General Discussion from the Floor 9:15 a.m.

PAPER SESSION 47

St. Patrick Room, 3rd Floor, Holiday Inn

RECOVERING FROM PSYCHOSIS: DYNAMIC PERSPECTIVES

Chp.: Diane K. Shrier, M.D., Upper Montclair, NJ

Co-Chp.: Rohn S. Friedman, M.D., New York, NY

Evaluator: Richard A. Newman, M.D., Paoli, PA

- 136 RECOMPENSATION FROM PSYCHOSIS: AN EMPIRICAL STUDY** 8:00 a.m.

John P. Docherty, M.D., Rockville, M.D.;
Linda Podd, Ph.D. (I), Earl Giller, M.D.,
John Mason, M.D. (I), West Haven, CT

137 THE NATURE OF INSIGHT IN RECOVERY FROM PSYCHOSIS

8:25 a.m.

David G. Greenfeld, M.D., John S. Strauss, M.D.,
Malcolm B. Bowers, M.D., New Haven, CT

138 A PSYCHOTIC RECOVERS: FROM SYMBIOSIS TO ADULTHOOD

8:50 a.m.

Elisabeth Lassers, M.D., Chicago, IL

Discussant: Paulina F. Kernberg, M.D.,
White Plains, NY

General Discussion from the Floor

PAPER SESSION 48

St. George Room, 3rd Floor, Holiday Inn

PSYCHIATRIC RECRUITMENT ISSUES

Chp.: Stephen R. Holzman, M.D., Larchmont, NY

Co-Chp.: Lee Gurel, Ph.D. (I), Washington, DC

Evaluator: David B. Chideckel, M.D., Brooklyn, NY

139 CAN PSYCHIATRISTS BE RECRUITED IN MEDICAL SCHOOL?

8:00 a.m.

Susan P. Levine, M.D., Barbara Barzansky,
Ph.D. (I), Phyllis Blumberg, Ph.D. (I),
Joseph A. Flaherty, M.D., Chicago, IL

140 A MODEL AND STRATEGY FOR RECRUITING PSYCHIATRISTS

8:25 a.m.

Sidney H. Weissman, M.D., Phillip G. Bashook,
Ed.D. (I), Chicago, IL

141 RECRUITMENT OF INSTITUTIONAL PSYCHIATRISTS

8:50 a.m.

Lorin M. Koran, M.D., Francesca Chinn, (I),
Sylvia Flores, M.P.H. (I), Stanford, CA

Discussant: Zebulon C. Taintor, M.D.,
Rockville, MD

General Discussion from the Floor

FILMS

8:00 A.M.-9:45 A.M.

Cinema 1, Lower Concourse, Sheraton Centre

Films XVII: Rape and Battered Women: Testimony From Both Sides

Chp.: Stevan E. Gressitt, M.D., Cambridge, MA

F31. WHY MEN RAPE (40 minutes)

Director: Douglas Jackson

Distributor: National Film Board of Canada
1251 Avenue of the Americas
New York, NY 10020

In Canada: Local National Film Board Offices

An examination of rape from the rapists' point of view, including interviews with convicted rapists, the police, and the public, with recommendations for preventing this problem.

F32. LOVED, HONORED AND BRUISED (25 minutes)

Director: Gail Singer

Distributor: National Film Board of Canada
1251 Avenue of the Americas
New York, NY 10020

In Canada: Local National Film Board Offices

An in-depth view of an abused and battered wife, with footage of an interview with her husband, which is sufficiently extensive for the rationalizations to be evident.

Discussants: Oliver Bjorksten, M.D., Charleston, SC;
Nancy C. A. Roeske, M.D., Indianapolis, IN

VIDEOTAPE SESSIONS

8:00 A.M.-9:45 A.M.

Civic Ballroom, 2nd Floor, Sheraton Centre

Chp.: Alistair Munro, M.D., Toronto, Ont., Canada

8:00 A.M.-8:45 A.M.

9:15 a.m.

V16. GAY PATIENTS IN THE MEDICAL SETTING

9:30 a.m.

Presenter: Nanette K. Gartrell, M.D., Boston, MA

This videotape is designed to assist psychiatrists in teaching other health providers about the unique concerns of gay patients in the health care system. Part I presents five videotaped interviews of gay and lesbian patients in various treatment settings. Part II discusses a 20-item self-assessment questionnaire on homosexuality.

8:45 A.M.-9:45 A.M.

V17. TARDIVE DYSKINESIA

Presenters: Michel R. Louvain, M.D., Martha H. Howard,
M.D. (I), Chicago, IL

8:00 a.m.

The material for this videotape was the result of a "naturally occurring" study of tardive dyskinesia in which one group was given anti-Parkinsonian medication routinely as "prophylaxis" with phenothiazines, and the other, for which they were prescribed only when needed. The first group had over ten times as many patients with tardive dyskinesia as the second.

8:25 a.m.

SYMPOSIA

SYMPOSIUM 80

10:15 A.M.-1:15 P.M.

Ontario Room, Convention Floor, Royal York

IMPOSING TREATMENT: ARE PSYCHIATRY AND THE LAW AT ODDS?

Chp.: Edmund G. Howe, III, M.D., J.D., Bethesda, MD

Co-Chp.: Harold Merskey, D.M., London, Ont., Canada

Evaluator: Werner Tuteur, M.D., Elgin, IL

A. INFORMED PSYCHIATRIC PATIENTS: HOW MUCH?

Edmund G. Howe, III, M.D., J.D., Bethesda, MD

B. REFUSAL OF PHYSICAL MANIPULATION OF THE BRAIN

Harold Merskey, D.M., London, Ont., Canada

C. THE RIGHT TO REFUSE ANTIPSYCHOTIC MEDICATIONS

Alexander D. Brooks, J.D. (I), Newark, NJ

D. INFORMED CONSENT IN PSYCHIATRIC PRACTICE

William O. McCormick, M.B. (I), Toronto, Ont., Canada

E. LIMITATIONS ON AND OF NEUROLEPTIC DRUGS

Loren R. Mosher, M.D., Bethesda, MD

Discussant: Bernard Dickens, L.L.D. (I), Toronto, Ont., Canada

SYMPOSIUM 81

10:15 A.M.-1:15 P.M.

Salon A, Convention Floor, Royal York

CAN MEDICAL STUDENTS LEARN PSYCHOTHERAPY? A DILEMMA

Chp.: Ali A. Kawi, M.D., Brooklyn, NY

Co-Chp.: Richard N. Atkins, M.D., Brooklyn, NY

Evaluator: Richard J. Thurrell, M.D., Madison, WI

(continued)

A. MEASURING MEDICAL STUDENTS' ACQUISITION OF KNOWLEDGE

Richard N. Atkins, M.D., Arlene G. Adler, Ph.D. (I), Adolph Christ, M.D., Brooklyn, NY

B. TEACHING MEDICAL STUDENTS SHORT-TERM THERAPY

Douglas Marcus, M.D., Richard Whitten-Stovall, M.D., Louise Silverstein, Ph.D. (I), Brooklyn, NY

C. MEDICAL STUDENT TEACHING IN PSYCHIATRY

Lucy Lafarge, M.D., Brooklyn, NY

D. TEACHING MEDICAL STUDENTS THERAPY USING ERICH LINDEMANN'S GRIEF MODEL

Chase P. Kimball, M.D., Chicago, IL

Discussant: Ali A. Kawi, M.D., Brooklyn, NY

SYMPOSIUM 82

10:15 A.M.-1:15 P.M.

Salon B, Convention Floor, Royal York

DISCONTINUATION OF PSYCHOACTIVE DRUGS: REBOUND PHENOMENA

Chp.: Guy Chouinard, M.D., Montreal, Que., Canada

Co-Chp.: Ronald R. Fieve, M.D., New York, NY

Evaluator: Alan G. Swann, M.D., Houston, TX

A. REBOUND INSOMNIA ASSOCIATED WITH HYPNOTIC DRUG USE

Anthony Kales, M.D., Edward O. Bixler, Ph.D. (I), Constantin R. Soldatos, M.D., Joyce D. Kales, M.D., Hershey, PA

B. ANXIETY FOLLOWING BENZODIAZEPINE WITHDRAWAL

Rejean Fontaine, M.D. (I), Guy Chouinard, M.D., Lawrence Annable, B.Sc. (I), Montreal, Que., Canada

C. NEUROLEPTIC-INDUCED SUPERSENSITIVITY PSYCHOSIS

Guy Chouinard, M.D., Lawrence Annable, B.Sc. (I), Barry D. Jones, M.D. (I), Montreal, Que., Canada

D. DISCONTINUATION OF LITHIUM

Ronald R. Fieve, M.D., Eric Peselow, M.D., New York, NY

E. RELAPSE OR THERAPEUTIC REBOUND UPON ANTIDEPRESSANT WITHDRAWAL

Jacques Bradwejn, M.D. (I), Barry D. Jones, M.D. (I), Lawrence Annable, B.Sc. (I), Guy Chouinard, M.D., Montreal, Que., Canada

Discussant: John M. Davis, M.D., Chicago, IL

SYMPOSIUM 83

10:15 A.M.-1:15 P.M.

Toronto Room, Convention Floor, Royal York

NEUROPHYSIOLOGICAL STUDIES OF SCHIZOPHRENIA

Chp.: John M. Murihisa, M.D., Washington, DC

Co-Chp.: Craig N. Karson, M.D., Washington, DC

Evaluator: David G. Ostrow, M.D., Chicago, IL

A. LOCALIZING PURSUIT DYSFUNCTIONS IN PSYCHOSIS

Philip S. Holzman, Ph.D. (I), Cambridge, MA

B. BLINK RATES IN SCHIZOPHRENIA

Craig N. Karson, M.D., William J. Freed, Ph.D. (I), Joel E. Kleinman, M.D., Daniel R. Weinberger, M.D., Karen F. Berman, M.D., Llewellyn B. Bigelow, M.D., Richard Jed Wyatt, M.D., Washington, DC

C. NEUROPHYSIOLOGY OF SINGLE MOTOR NEURONS IN PSYCHOSIS

John W. Crayton, M.D., Chicago, IL

D. ABNORMAL MIDDLE EAR ACTIVITY IN SCHIZOPHRENIA

Vincent P. Zarcone, M.D. (I), Kathleen Benson, Ph.D. (I), Stanford, CA

E. BRAIN ELECTRICAL ACTIVITY MAPPING IN SCHIZOPHRENIA

John M. Murihisa, M.D., Washington, DC; Frank H. Duffy, M.D. (I), Boston, MA; Richard Jed Wyatt, M.D., Washington, DC

SYMPOSIUM 84

10:15 A.M.-1:15 P.M.

Dominion Ballroom, 2nd Floor, Sheraton Centre

A NEW HISTORICAL VIEW OF THE CHILD IN THE FAMILY

Chp.: Miles F. Shore, M.D., Boston, MA

Evaluator: C. E. Schorer, M.D., Detroit, MI

A. THE FAMILY'S CHANGING PAST: MYTHS, REALITIES, AND NEW RESEARCH

John P. Demos, Ph.D. (I), Waltham, MA

B. BRUTALITY OR LOVING CARE? CHILDREN IN TIMES PAST

Donald M. Scott, Ph.D. (I), Raleigh, NC

C. GROWING UP IN 19TH CENTURY CANADA AND THE U.S.

Michael Katz, Ph.D. (I), Philadelphia, PA

Discussant: Barbara Rosenkrantz, Ph.D. (I), Boston, MA

SYMPOSIUM 85

10:15 A.M.-1:15 P.M.

St. David Room, 3rd Floor, Holiday Inn

VIOLENT CHILDREN AND ADOLESCENTS

Chp.: Henry T. Harbin, M.D., Baltimore, MD

Co-Chp.: Denis J. Madden, Ph.D. (I), Baltimore, MD

Evaluator: Romuald J. Orłowski, M.D., Jackson, MI

A. VIOLENT CHILDREN AND DOMESTIC VIOLENCE

Richard J. Gelles, Ph.D. (I), Claire P. Cornell, M.A. (I), Kingston, RI

B. PSYCHOBIOLOGICAL VULNERABILITIES TO VIOLENCE

Dorothy O. Lewis, M.D., New York, NY

C. ASSAULTIVE ADOLESCENTS: NEUROPSYCHOLOGICAL AND FAMILY VARIABLES

Denis J. Madden, Ph.D. (I), Henry T. Harbin, M.D., Baltimore, MD

D. TREATMENT OF VIOLENT CHILDREN AND ADOLESCENTS

Bruce L. Regan, M.D., David Student, M.D., Baltimore, MD

E. PSYCHOLOGICAL ASPECTS OF THE VIOLENT ADOLESCENT

Richard C. Marohn, M.D., Chicago, IL

SYMPOSIUM 86

10:15 A.M.-1:15 P.M.

Essex Room, Mezzanine, Sheraton Centre

DSM-III: APPLICATIONS IN TRAINING AND RESEARCH

Chp.: Robert L. Spitzer, M.D., New York, NY

Co-Chp.: Andrew E. Skodol, M.D., New York, NY

Evaluator: Sidney Zisook, M.D., San Diego, CA

A. PROBLEMS IN ASSESSING PATIENT PROBLEMS

Andrew E. Skodol, M.D., Robert L. Spitzer, M.D., Janet B. W. Williams, D.S.W. (I), Miriam Gibbon, M.S.W. (I), Frederick I. Kass, M.D., New York, NY

B. THE DIAGNOSTIC INTERVIEW SCHEDULE (DIS)

John E. Helzer, M.D., St. Louis, MO

C. STRUCTURED KLINICAL INTERVIEW FOR DIAGNOSIS (SKID)

Janet B. W. Williams, D.S.W. (I), Robert L. Spitzer, M.D., New York, NY

D. TEACHING DSM-III WITH VIDEOTAPES

Miriam Gibbon, M.S.W. (I), Robert L. Spitzer, M.D., Andrew E. Skodol, M.D., New York, NY

E. PDQ: PERSONALITY DISORDER DIAGNOSES BY SELF-REPORT

Steven E. Hyler, M.D., New York, NY

Discussant: Gerald L. Klerman, M.D., Boston, MA**SYMPOSIUM 87****10:15 A.M.—1:15 P.M.****Windsor East Room, Mezzanine, Sheraton Centre****BIOLOGICAL THERAPIES IN PSYCHIATRIC GERIATRIC PATIENTS***Chp.:* Charles A. Shamoian, M.D., White Plains, NY*Co-Chp.:* Lissy Jarvik, M.D., Los Angeles, CA*Evaluator:* G. Pirooz Scholevar, M.D., Narberth, PA**A. THERAPEUTIC RESPONSE TO NORTRIPTYLINE IN THE ELDERLY**

Robert C. Young, M.D., Mark Manley, B.S. (I), Charles A. Shamoian, M.D., White Plains, Henn Kutt, M.D. (I), New York, NY

B. IMIPRAMINE AND DOXEPIN IN DEPRESSED ELDERLY PATIENTS

Lissy Jarvik, M.D., Robert Gerner, M.D., Los Angeles, CA

C. COMPLICATIONS TO TRICYCLIC USE IN THE ELDERLY

Barnett S. Meyers, M.D., White Plains, Jane Haycox, R.N. (I), Bronxville, Varda Mei-Tal, M.D. (I), Schenectady, NY

D. AMITRIPTYLINE IN THE DEMENTIAS

Michael Reding, M.D. (I), Robert C. Young, M.D., P. Diponte (I), White Plains, NY

E. ECT COMPLICATIONS IN ELDERLY DEPRESSED PATIENTS

George Alexopoulos, M.D. (I), Charles A. Shamoian, M.D., John Lucas, M.D., Henry Berger, M.D., Nancy Sweeney, R.N. (I), White Plains, NY

Discussant: Barry Reisberg, M.D., New York, NY**SYMPOSIUM 88****10:15 A.M.—1:15 P.M.****Windsor West Room, Mezzanine, Sheraton Centre****ECT: THE SCIENCE AND THE PRACTICE***Chp.:* Fred H. Frankel, M.D., Boston, MA*Co-Chp.:* T. Corwin N. Fleming, M.D., Boston, MA*Evaluator:* Stuart C. Yudofsky, M.D., New York, NY**A. INDICATIONS FOR ELECTRIC CONVULSIVE TREATMENT**

T. Corwin N. Fleming, M.D., Boston, MA

B. ECT AND MEMORY

Larry R. Squire, Ph.D. (I), San Diego, CA

C. DIFFERENTIAL EFFICACY OF UNILATERAL AND BILATERAL ECT

Trevor R. P. Price, M.D., Thomas W. McAllister, M.D., Hanover, NH

D. EFFECTS OF WAVEFORM PARAMETERS UPON ECT

Richard D. Weiner, M.D., Helen J. Rogers, Ph.D. (I), Jonathan R. T. Davidson, M.B. (I), Robert D. Miller, M.D., Durham, NC; Charles A. Welch, M.D. (I), Boston, MA

E. SEIZURE TIME IN ECT MONITORED BY "CUFF" EEG METHODS

Max Fink, M.D., Long Island, NY

Discussant: Fred H. Frankel, M.D., Boston, MA**SYMPOSIUM 89****10:15 A.M.—1:15 P.M.****Grand Ballroom West, Lower Concourse, Sheraton Centre****MENTAL HEALTH NEEDS OF VICTIMS OF VIOLENCE—Joint Session with the World Federation for Mental Health***Chp.:* Gaston P. Harnois, M.D., Verdun, Que., Canada*Evaluator:* Archibald Ward, Ph.D. (I), Washington, DC**A. COPING BY VICTIMS: LESSONS FROM CAPTIVITY**

Julius Segal, Ph.D. (I), Rockville, MD

B. CLINICAL ISSUES IN VICTIMIZATION

Frank M. Ochberg, M.D., Okemos, MI

C. PSYCHOTHERAPY FOR A MUGGING: A CASE STUDY

Steven S. Sharfstein, M.D., Bethesda, MD

D. VICTIMS OF VIOLENCE: TREATMENT APPROACHES

Susan E. Salasin, B.A. (I), Julius Segal, Ph.D (I), Rockville, MD

Discussant: Eugene B. Brody, M.D., Baltimore, MD***SYMPOSIUM 90****10:15 A.M.—1:15 P.M.****Grand Ballroom Centre, Lower Concourse, Sheraton Centre****HUMAN SEXUALITY FOR SPOUSES AND PSYCHIATRISTS***Chp.:* Frank G. Sommers, M.D. (I), Toronto, Ont., Canada*Evaluator:* Jon K. Meyer, M.D., Baltimore, MD*Participants:* Gordon Jensen, M.D., Davis, CA; Robert Marantz, M.D., Long Island, NY; Alayne Yates, M.D., Tucson, AZ; Maj-Britt Rosenbaum, M.D., Larchmont, NY; Oliver J. W. Bjorksten, M.D., Charleston, SC

An experiential workshop aimed to enhance awareness of one's values, attitudes, and knowledge about normal processes of sexuality. The SAR (Sexual Attitude Restructuring) format will be followed. This consists of viewing films followed by small group discussions, led by experienced clinicians. Spouses and psychiatrists will form separate groups.

*** Offers Category II.****SPECIAL LECTURE****10:30 A.M.—12 Noon****SPECIAL LECTURE 24****Ballroom, Convention Floor, Royal York****Related to the President's Theme***Chp.:* Tibor Farkas, M.D., New York, NY*Co-Chp.:* Benjamin Liptzin, M.D., Belmont, MA*Evaluator:* A. Dale Gullledge, M.D., Cleveland, OH**NEW VISIONS OF THE BRAIN****Monte S. Buchsbaum, M.D.**

Dr. Monte S. Buchsbaum is Chief of the Section on Clinical Psychophysiology of the Biological Psychiatry Branch, NIMH. His research has focused on electrophysiological correlates of perception and behavior, and the application of biological measures to the assessment of vulnerability to psychiatric illness. He is the author of over 170 research articles, Co-Editor-in-Chief of a new international journal, *Psychiatry Research*, and on the editorial boards of the *Schizophrenia Bulletin* and *Neuropsychobiology*.

Psychiatric Aspects of Medical Practice Lecture Series

INDEX

- Abell, Richard G. 38
 Ackerly, William C. 70
 Adams, Frank 76
 Adams, George L. 31, 74
 Adams, Paul L. 25, 36, 63
 Adams-Tucker, Christine .. 71
 Addis, Barnett 32
 Ader, Robert 35
 Adler, Arlene G. 78
 Adler, Wolfe 54
 Adsett, C. Alex 34
 Aguirre-Hauchbaum,
 Salvador F. 39
 Ainslie, George W. 76
 Akeley, Robert 29
 Akiskal, Hagop S. 33, 47
 Alarcon, Renato D. 73
 Albala, Bruce J. 60
 Alexopoulos, George 70
 Alger, Ian E. 18
 Allen, Martin 65
 Allerton, William S. 61
 Allodi, F. A. 16
 Alouf, Francois E. 72
 Alpert, Herman 55
 Alpert, Murray 52, 73
 Altman, Cynthia B. 25
 Altman, Henry G. 64
 Altshuler, Kenneth Z. 43
 Alvarez, William A. 33
 Alvarez-Ghersi, Juan 42
 Amar, Romesh 16, 61
 Amini, Fariborz 31
 Aminian, Houshang 56
 Andersen, Arnold E. 46
 Anderson, Betty Jane 66
 Anderson, Carol M. 52
 Anderson, Dale 31
 Anderson, Lowell T. 70
 Anderson, William 4
 Andreasen, Nancy C. 33,
 42, 64
 Andresen, Jeffrey 62
 Andrews, Howard 43
 Andrulonis, Paul A. 65
 Ang, Lolita 61
 Angrist, Burton 52
 Annabele, Lawrence 13,
 70, 78
 Annitto, William 61
 Apfel, Jerome B. 67
 Appelbaum, Paul S. 33,
 50, 62
 Applebaum, Paul S. 62
 Apter, Nathaniel S. 31
 Arbogast, Richard 38
 Archer, Robert P. 28
 Armand, Nicholi 56
 Arnold, Arthur 29
 Arnstein, Robert L. 73
 Ashbaugh, John W. 69
 Ashway-Glenn, Judith A. .. 49
 Asper, Samuel 14
 Astrachan, Boris M. 29, 45
 Atkins, Carolyn R. 76
 Atkins, Richard N. 64,
 77, 78
 Aviles, Mariame 74
 Ayd, Frank J. 14
 Babick, Mildred 26
 Bachrach, Leona 15, 47
 Backus, Frank I. 24
 Backus, Varda P. 48
 Bakalar, James B. 71
 Baker, F. M. 43
 Baker, Jr., Stewart L. 26,
 54, 53
 Ballard, Bruce L. 47
 Ballenger, James C. 53,
 53, 53, 53
 Ballenger, James C. 73
 Barbarin, Oscar 14
 Bard, Rabbi Terry R. 11
 Barksdale, Vernon 24
 Baron, Richard C. 5
 Bartko, John 64
 Bartolucci, Giampiero 55
 Barton, Gail 4
 Barton, Walter E. 11
 Barton, Walter 29
 Barzansky, Barbara 77
 Basheer, Tahseen 35
 Bashook, Phillip G. 77
 Bates, William 64, 64
 Batizy, Gustav A. 76
 Baughcum, Donna R. 33
 Bayer, Timothy L. 43
 Beal, Edward W. 28, 44, 65
 Bean, David W. 62
 Bean, Margaret 19
 Bear, David M. 29, 53
 Beardlee, William 14
 Beaubrun, Michael A. 38
 Bechuk, William 52
 Becker, Leslie 32
 Becker, Marion 31
 Beels, C. Christian 38
 Been, Harold 65
 Begin, Monique 30
 Beigel, Allan 15, 35,
 44, 67
 Belenky, Gregory Lucas 25,
 53, 54
 Bellak, Leopold 45
 Bemporad, Jules 50
 Benes, Francine M. 37
 Benjamin-Krim, Susan 43
 Bennett, Michael 4, 4
 Benowitz, Lawrence 69
 Benson, Kathleen 78
 Beresford, Thomas P. 56
 Berger, Henry 79
 Berger, Irving L. 47
 Berger, Milton M. 37, 62
 Bergmann, Martin S. 15
 Berman, Ellen M. 52
 Berman, Karen F. 78
 Berman, Stanley 39
 Bernardez, Teresa 46
 Berne, Joel E. 24
 Bernet, William 62
 Berrettini, Wade H. 53
 Berry, Robert 24
 Berstein, Richard A. 51
 Bevilacqua, Joseph J. 49
 Bieniek, Christine B. 56
 Bierer, Linda 75
 Bigelow, Llewellyn B. 78
 Bird, Julian 43
 Bishop, Frank E. 62
 Bixler, Edward O. 78
 Bjorksten, Oliver J. W. 43,
 7, 79
 Blackwell, Barbara L. 62
 Blackwell, Barry 67
 Blamphin, John M. 29
 Blanchard, Ray 28
 Blanco, Antonio 24
 Blando, Irma J. 35, 49
 Blank, Jr., Arthur S. 29
 Blazer, Dan G. 24
 Blitz, Robert 25
 Bloch, Donald 31
 Bloom, Floyd E. 8, 48
 Bloomberg, Wilfred 62
 Bloss, Joan W. 45
 Blowers, Antony J. 60
 Bluestein, Marlene 43
 Bluglass, Kerry 28, 56
 Blumberg, Phyllis 77
 Blume, Sheila B. 38
 Blumer, Dietrich P. 29,
 69, 69
 Boelhouwer, Cornelis 38
 Boker, John 43
 Bolen, Jean Shinoda 53,
 56, 73
 Bonn, Ethel 29
 Bonnar, Steve 49
 Bonner-Miller, Lila 37
 Book, Martin F. 39
 Boorstein, Seymour 74
 Boren, Charles 19
 Borge, George F. 16
 Borison, Richard L. 42, 60
 Borus, Jonathan F. 26,
 51, 62
 Bottone, Anthony A. 45
 Bousfield, Rev. David 11
 Bowen, Clothilde 4
 Bowen, Murray 28, 65
 Bowers, Malcolm B. 15
 Bowers, Malcolm B. 77
 Bozzetti, Louis 19
 Bradlow, Paul 34
 Bradshaw, Walter H. 14,
 17, 47
 Bradwejn, Jacques 13, 62,
 70, 78
 Brady, Carol 74
 Braff, David L. 42, 60
 Bralove, Richard 55
 Brant, Renee S. 33
 Brashear, David S. 56
 Braun, Bennett G. 4, 4
 Braun, Renate E. 4, 4
 Braun, William E. 73
 Breger, Louis 34
 Brennan, Edward N. 42
 Brenner, M. Harvey 38
 Bridenbaugh, R. Harlan 53
 Bridenbaugh, Robert H. 42
 Briggs, Cynthia A. 28
 Brill, Peter L. 4
 Briones, David F. 39
 Britnell, Judy 43
 Brock, Dan W. 71
 Broden, Alexander 56
 Brodie, H. Keith H. 7, 11,
 21, 27
 Brodie, Jonathan 7
 Brody, Eugene B. 79
 Brody, Jacob A. 69
 Brook, David 55
 Brooks, Alexander D. 77
 Brophy, Katie M. 66
 Bross, Robert 55
 Brown, Donald T. 29
 Brown, Holly 74
 Brown, Peter 24
 Brown, Walter A. 69, 76
 Browning, W. Nicholson 36
 Brownsberger, Carl N. 60, 79
 Brownstein, Edward J. 49
 Brunstetter, Richard W. 48
 Buchanan, Barbara 42
 Buchsbaum, Monte S. 16, 79
 Buckley, Peter 42, 43
 Budson, Richard D. 5
 Bullock, Samuel 62
 Bunney, Jr., William E. 53
 Bunney, Jr., William E. 8, 16,
 32, 53
 Burgoyne, Rodney 33, 45
 Burke, Gerald 38
 Burns, David D. 46
 Burns, R. Stanley 52
 Burr, Winthrop A. 17, 25
 Buszta, Carol 73
 Butler, Robert 37
 Butzer, Stephen C. 34
 Bylund, David B. 61
 Byrnes, Selma M. 52
 Cadieux, Roger J. 46
 Caine, Eric D. 20
 Caine, Nancy 61
 Calobrisi, Arcangelo 38
 Cameron, Ian 19
 Camp, Norman M. 54
 Campbell, Magda 65, 70
 Campbell, R. 13
 Cancellard, Louis A. 44
 Cancro, Robert 7, 27
 Canino, Ian 56
 Carleton, John L. 36
 Carlson, Eric T. 32
 Carmen, Elaine 46
 Carnahan, William A. 26
 Carpenter, William T. 27
 Carroll, Bernard J. 6,
 8, 24, 60, 68
 Carvey, P. 13
 Casey, Daniel E. 69, 70
 Casper, Regime 70
 Cassens, Geraldine P. 54
 Castro-Urrutia, Eduardo 42
 Cath, Stanley H. 49, 54, 64
 Caton, Carol L. M. 43
 Caul, David 4, 4
 Chacko, Ranjit C. 74
 Chandler, James L. 56
 Chang, Sidney 27, 53
 Chappel, John N. 19
 Chapron, Dennis 19
 Charles, Edward 42
 Charney, Dennis S. 15,
 39, 53
 Chasin, Richard M. 52
 Chastek, C. Terrence 19
 Chatterji, Dulal C. 53
 Chen, Calvin H. 48
 Chess, Stella 45, 67, 76
 Chideckel, David B. 77
 Chien, Ching-Piao 33, 70
 Chinn, Francesca 77
 Chisholm, Edith 76
 Cho, Hong 74
 Chobanian, Sarkus 16
 Choca, James 56
 Choduff, Paul 52, 70
 Chouinard, Guy 13, 70
 Christ, Adolph 78
 Chrousos, George P. 32
 Clark, David C. 24
 Clarkin, John F. 55
 Cleghorn, Robert A. 34
 Clements, Colleen D. 52, 74
 Click, Maurice A. 51
 Cloninger, C. Robert 71
 Coffman, Gerald A. 25
 Cofsky, Jane E. 15
 Cohen, Carol 29
 Cohen, Carl I. 31
 Cohen, Donald 48, 76
 Cohen, Gene D. 61
 Cohen, Ingram 39
 Cohen, Ivan 20
 Cohen, Lewis M. 24
 Cohen, Martin R. 32
 Cohen, Raquel E. 38,
 49, 67
 Cohen, Sanford I. 14
 Cohen, Sheldon B. 34
 Cohen-Cole, Steven A. 43,
 73, 76
 Cole, Jonathan O. 6, 54,
 63, 70
 Cole, Karyl G. 51
 Colett, Ilse V. 62, 66
 Collins, Dean T. 39
 Collins, James L. 18
 Collins, Mary C. 16
 Colon, Eduardo A. 43
 Combrinck-Graham, Lee 31,
 38, 52
 Comer, James P. 35, 38
 Congdon, James B. 4, 4
 Conklin, Thomas 29
 Conn, Lois 54
 Conte, Hope R. 43
 Cooney, Rosemary Santana .. 16
 Coons, Philip M. 4, 4
 Cooper, Arnold 31, 56, 63
 Cooper, Richard 70
 Cooper, Shirley 31
 Cooper, Thomas B. 71
 Coppen, Alec 8
 Corbett, Lionel 9
 Cornell, Claire P. 78
 Correa, Elsa A. 24, 61
 Corwin, David 71
 Coryell, William 15, 60
 Cotton, Paul G. 36, 38
 Couke, Doug 11
 Coursey, Robert D. 16
 Courtney, Neelima D. 24
 Craig, Thomas 65
 Crampton, Ronald W. 76
 Crandall, Mark 49
 Crane, Lansing E. 73
 Crayton, John W. 78

Creasey, David E.	37	Duval, Judy	49	Forgotson, Judith H. ...	19, 26	Goldberg, Richard L. ...	37, 65
Crews, Eugene L.	76	Dysken, Maurice W. ...	39, 53	Forkner, William A. ...	28, 46	Goldberg, Solomon C. ...	15
Crook, Thomas	9	Eaton, Jr., James S. ...	26, 49	Forquer, Sandra L.	63	Goldberg, Susan	39
Cross, Linda	76	Ebert, Michael H.	14, 25, 32	Fowler, Richard C.	28, 46	Goldensohn, Sidney	60
Croughan, Jack	15	Eckardt, Michael J. ...	16	France, Randal D.	73	Goldfarb, Charles	71
Croughton, Jack	33	Eckert, Elke D.	73	Frances, Allen J.	13	Goldfine, Peter E.	76
Crowe, Raymond R. ...	8, 16	Edmunson, Eileen D. ...	28	Frances, Richard J. ...	56	Goldin, Victor	65
Crowley, Thomas J. ...	19	Edwin, David H.	46	Frank, Arlene	27	Goldman, David	32
Cserr, Robert	50	Egan, James H.	46	Frank, Jerome D.	27, 56	Goldman, Howard H. ...	69
Culver, Charles	74	Eggertsen, Paul F. ...	56	Frankel, Fred H.	34, 79	Goldstein, David M. ...	18
Cunningham, Robert J. ...	73	Egri, Gladys	43	Franks, Darrell D. ...	66	Goldstein, Marion Z. ...	25
Curtis, George C.	60	Eichelman, Burr S. ...	31, 52	Frazer, Alan	53	Goldstein, Naomi	43
Cutler, Neal R.	14, 27, 52	Eisdorfer, Carl	61, 74	Frazier, Shervert H. ...	6, 21, 30	Goleman, Daniel	74
Cytryn, Leon	35	Elfant, Allan B.	66	Freed, William J.	78	Gomes-Schwartz, Beverly ...	33
D'Azzara, Lewis	73	Elkes, Joel J.	21	Freedman, Alfred M. ...	49, 66	Gomez, Angel Gregorio ...	16, 43, 56
Darby, Padraig L.	25	Elkes, Joel L.	34	Freedman, Daniel X. ...	11, 21, 64	Gomez, Efrén	56
Davanloo, Habib	65	Elkin, Bernice B.	14	Freeman, Arthur M. ...	43, 73	Gomez, Evaristo ...	16, 49, 66
Davenport, Yolanda B. ...	35	Elliott, Glen R.	74	Freeman, Stanley J. ...	36	Gomez, Madeleine	16
Davidson, Jonathan R. T. ...	79	Elvet, Judith	73	Freund, Kurt	28	Gonsalves, Lilian	73
Davidson, William D. ...	35	Endicott, Jean	15, 33	Friedhoff, Arnold J. ...	48, 52	Gonzalez, Carlos P. ...	16
Davies, Robert	53	Engler, Jack	74	Friedlander, Steven ...	45	Goodman, Berney ..	43, 66, 72
Davis, David	52, 56	English, Michael J. ...	5	Friedman, Eitan	24	Goodman, Robert L. ...	44
Davis, Elizabeth B.	43	Epstein, Joseph	60	Friedman, Rohn S.	76	Goodwin, Donald W. ...	16, 32, 61, 71
Davis, John M.	6, 27, 29, 52, 53, 60, 61, 70, 78	Epstein, Nathan B. ...	52, 76	Frischolz, Edward J. ...	34	Goodwin, Frederick K. ...	8, 45, 68
Davis, Michael	53	Epstein, Shirley	74	Fromm, Gerhard H.	53	Goodwin, Jean M.	33
Dawson, David F.	55	Erickson, William D. ...	51	Frosch, James P.	27, 34, 35	Gopinathan, G.	52
De Leon, Mony J.	61	Ericson, Peter	65	Fryer, John E.	28, 56	Gordon, James	11
De Lisi, Lynne	52	Eshelman, Stephen ...	54	Gaensbauer, Theodore J. ...	35	Gordon, Richard E. ...	28
De Montigny, Claude ...	53	Esser, Aristide H. ...	38	Gaffney, Drew	8	Gordon, Spencer	29
Deacon, Joe	49	Etemad, Bijan	69	Gaffney, Gary	16	Gosselin, Jean-Yves ...	13
Dean, Stanley R.	56	Evanczuk, Karen	25	Gair, Donald S.	4	Gottheil, Edward	24
Decter, Midge	67	Ewing, John A.	38, 56	Galanter, Marc	19, 69	Gottlieb, Bruce	33
Deekin, Michael G. ...	53, 54	Extein, Irl L.	24, 51, 60, 61, 68, 75	Galbis, Ricardo	49	Gottschalk, Louis A. ...	35
Degen, Kathleen	25, 43	Falk, Katherine	56	Gallant, Donald M.	6	Gould, Robert	43
Delisi, Lynn E.	27	Fann, William E.	13	Gallemore, Johnnie L. ...	35	Goyer, Peter F.	18, 56
Dement, William C. ...	33	Farkas, Tibor	7, 79	Gammon, G. Davis	60	Gracie, Carolyn N. ...	74
Demos, John P.	78	Fauman, Beverly J. ...	4, 18	Ganc, Jaime	73	Graeist, John	65
Dennert, James W.	42	Fauman, Michael A. ...	18	Garber, Robert S.	13	Graham, John	14
Depaulo, Jr., J. Raymond ...	24, 61	Fauman, Michael A. ...	25	Gardner, Richard A. ...	19, 28, 45	Grant, Igor	20
Depp, Frederick C.	54	Fawcett, Jan A.	24, 33	Gardner, Jr., Russell ...	25, 26	Grant, Robert W.	62
Derogatis, Leonard R. ...	72	Feigenberg, Loma	28	Gardos, George	6, 42, 69, 70	Gray, Beverly A.	35, 51
Desilva, Mahasen T. ...	39	Feigner, John P.	6, 7	Garfinkel, Paul E.	25	Gray, Hanna Holborn ...	32
Detre, Thomas	16, 48	Feilbert-Willis, Ruthe ...	56	Garner, David M.	25	Gray, William	38
Deucher, Richard S. ...	61	Fein, Robert A.	39	Gartrell, Nanette K. ...	46, 56, 77	Green, Alan J.	67
Deutsch, Stephen I. ...	42, 70	Feinberg, Michael ..	24, 35, 42	Gartrell, Nanette K. ...	46, 56, 77	Green, Arthur H.	39
Devaul, Richard A.	51	Feiner, Joel	31	Garver, David L.	60, 61, 70	Green, Joyce H.	44
Devinsky, Orrin	69	Feinsilver, Donald L. ...	56	Gaviria, F. Moises	16	Green, Richard	38, 63, 75
Diamond, Bruce I.	42, 60	Feinstein, Alvan R. ...	66	Gaw, Albert	14	Green, Wayne H.	70
Diamond, Ronald J. ...	19	Feinstein, Carl B. ...	46	Gaylin, Willard	45, 71	Greenberg, Harvey R. ...	31, 49, 54, 67, 74
Dickens, Bernard	77	Feldman, Arnold	67	Gehlhoff, David	29	Greenberg, Ramon M. ...	34
Dickes, Robert	13	Feldman, Judith L. ...	73	Geller, Jessie	31	Greenblatt, David J. ...	8
Dickey, Barbara	62, 63	Feldman, Paul H.	14	Gelles, Richard J.	78	Greenblatt, Milton ...	29, 38
Dietz, Park Elliott ...	54, 69	Fenton, Barry J.	51, 76	Georgotas, Anastase ...	7, 24	Greenfeld, David G. ...	77
Dilsaver, Steven C. ...	42	Ferguson, John	49	Gerner, Robert H.	7, 79	Gressitt, Stevan E. ...	77
Diponte, P.	79	Ferris, Steven H.	24, 61	Gershell, William J. ...	65	Greynon, C. Bruce ...	34
Director, Kenneth L. ...	55	Fidler, Donald C.	62	Gershon, Elliot S.	24	Griffith, John D.	26
Dixon, Katharine N. ...	25	Fidler, Jay W.	38, 56	Gershon, Samuel	9, 24	Grinker, Sr., Roy R. ...	60, 76
Docherty, John P.	65	Fieve, Ronald R.	42, 70, 78	Gert, Bernard	74	Grinspoon, Lester ...	11, 71
Docherty, John P.	77	Fineman, Jo Ann B. ...	17	Ghadirian, A. M.	73	Grof, Paul	61
Dohn, Henry H.	76	Fink, Max	79	Gibbon, Miriam	65, 78, 79	Grossman, Linda S. ...	60
Dolan, Derry E.	49	Fink, Paul J.	48	Gibbons, Robert D. ...	70	Grosso, Michael	34
Dolan, J. E.	28	Finkel, Sanford I. ...	36, 39, 43	Gil, Rosa M.	51	Groth, A. Nicholas ...	71
Donaldson, Mary Ann ...	25	Finklestein, Seth	69	Gilder, David A.	28, 46	Grunebaum, Henry ...	52, 76
Dongier, Maurice H. ...	62, 73	Finney, Joseph C. ...	68	Giles, Donna E.	33	Grunhaus, Leon J. ...	24
Donn, Richard	73	Fireside, Harvey ...	16	Gillier, Earl L.	24, 54, 76, 77	Gudmund, Jon E.	29, 45, 54, 62
Donnelly, Dennis W. ...	31	Fishkin, Lana P.	31, 51	Gilligan, James F. ...	39	Guggenheim, Frederick G. ...	44
Dornbush, Rhea L.	49	Fishkin, Ralph E. ...	31	Gillin, J. Christian ...	15	Guhring, Elizabeth ...	44
Dorosin, David	39	Fishman, H. Charles ...	64	Gise, Leslie H.	26	Guillet, William	64
Dorus, Elizabeth	70	Fishman, Michael E. ...	38	Gittelman, Rachel ..	46, 54, 71	Gulledge, A. Dale ...	73
Dorus, Walter	16	Fitzgerald, Roy G. ...	32, 32, 67	Glass, Gene V.	43	Gunderson, John G. ...	27, 34, 63
Doucette, Michael ...	70	Fitzpatrick, Michael C. ...	76	Glass, Joel B.	56	Gunsberg, Linda	64
Dowds, Murdo	15, 37	Flaherty, Joseph A. ...	77	Glass, Sheldon D.	37	Gurak, Douglas T. ...	16
Downing, Steven M. ...	4	Flamm, Gerald H.	38, 68	Glasser, Martin E. ...	62	Gurel, Lee	77
Doyle, Brian	19	Flax, Carol C.	44	Glassman, Alexander H. ...	15, 42	Gurwitt, Alan R.	64
Doyle, Brian B.	62	Fleck, Stephen	36, 49	Glick, Ira D.	52, 53	Gutheil, Thomas G. ...	50, 61
Drake, Jr., Robert E. ...	36, 38	Fleming, T. Corwin N. ...	79	Gloger, Sergio	24	Gutstadt, Joseph ...	29
Draper, Kenneth H. ...	69	Flemming, Alison	74	Glucksman, Myron L. ...	14	Guy, Edward	62
Dubin, William R.	27	Flescher, Sylvia	55	Gluck, Bernard C. ...	61	Guze, Samuel B.	33, 71
Dubois, Michel	32	Flores, Sylvia	77	Goetz, C. G.	13	Hackett, Thomas P. ...	14, 34
Duffy, Frank H.	78	Fluerant, Lucien B. ...	60	Goin, Marcia K.	45, 66	Haelen, Robert	70
Duguay, Robert	34	Folk, Larry	64	Golash, Lynn	70	Haffke, Ernest A. ...	54
Dulicai, Dianne	28	Fontaine, Rejean	78	Gold, Judith H.	11, 30, 52	Hahn, Steven	31
Dunner, David L.	7, 29, 42	Fonte, Richard	71	Gold, Mark S.	24, 39, 42, 51, 60, 61, 68, 75	Hales, Robert E.	53
Dupont, Robert L.	16	Fordes, Charles M. ...	14	Gold, Philip W.	25, 32, 53		
Durost, Henry B.	21			Goldberg, Carl	55		
Dustan, Harriet	14						

Halfin, Vivian	51	Holzman, Philip S.	78	Karasu, Toksoz B.	43	Krystal, Henry	17, 33
Halikas, James A.	19, 25, 60	Holzman, Stephen R.	77	Karim, Alia	24	Kuehnle, John	39
Hall, Richard C. W.	56, 73	Hood, Jane	43	Karoum, Farouk	52	Kunkel, Robert L.	44
Halle, Ellen	72	Horowitz, Jonathan M.	33	Karson, Craig N.	78	Kupfer, David J.	33, 47
Halleck, Seymour L.	20, 50	Horowitz, Mardi J.	33	Karson, Samuel	56	Kutt, Henn	79
Halmi, Katherine A.	73	Hostetter, Abram M.	30, 42	Kashani, Javad H.	45	Lacoursiere, Roy B.	17
Halperin, David P.	49, 55	Haupt, Jeffrey L.	26, 43, 73	Kass, Frederic I.	78	Lader, Malcolm	9
Halpern, Abraham L.	26, 60	Houston, Earline L.	47, 49	Katz, Bernard A.	36	Lafarge, Lucy	78
Hamburg, David A.	74	Howard, Kenneth I.	76	Katz, Michael	78	Lafarge, Stephanie	37
Hamilton, John	64	Howard, Martha H.	77	Katz, Steven E.	31, 51	Lake, C. Raymond	25
Hammett, Benjamin	63	Howe, III, Edmund G.	73, 77	Katzen, Robert B.	16	Lamb, H. Richard	5, 62
Hanin, Israel	15	Howells, John G.	24, 45, 56	Kaufman, Charles	52	Lammers, William	28
Hanna, Wassafy M.	4	Hsu, Kirby	49	Kaufman, Michael	70	Lamour, Martine	35
Hanson, Graeme	44	Hubbard, Felicity A.	46	Kawi, Ali A.	77	Langevin, Ron	28
Harbin, Henry T.	78	Hubert, Daniel E.	32	Kay, Jerald	61	Langs, Joan	38
Hardesty, Vaughn	76	Hucker, Stephen J.	28	Kaye, Walter H.	14, 25	Langsley, Donald G.	30, 44, 45, 49, 70
Hardin, Earl D.	52	Hudes, Victoria	39	Keary, Ann	5	Larkin, Charles B.	13
Harkness, Laurie L.	24	Hyder, Steven E.	79	Keeler, Linda	25	Larocca, Felix E.F.	42, 68
Harmon, Robert J.	35	Idupuganti, Sudhharam	60	Keill, Stuart L.	29, 38, 46	Larson, Jan	71
Harnois, Gaston P.	79	Ifarraguerri, Carlos	42	Keith, Jennie	36	Lassers, Elisabeth	56, 70, 77
Harris, Emily	16	Igneri, Mary Ann	62	Keith, Samuel J.	15, 27	Lassers, Williard J.	56
Harris, Harold J.	15	Im, Won-Gi	74	Keller, Martin	33	Laue, Cathy	76
Harrison, Mary K.	43	Ingersoll, Barbara	71	Kellogg, Pamela	56	Laughren, Thomas	76
Harrison, Wilma	24	Inglese, Margo	4	Kemp, Kathleen N.	62	Lazarus, Lawrence	39
Harrow, Martin	42, 60, 76	Insell, Thomas R.	35	Kendrick, Ernest	74	Leaf, Philip J.	69
Hart, Marion G.	39	Irons, Paula	61	Keniston, Kenneth	49	Lebeis, Kerwin J.	26
Hart, William	44	Jabay, Earl	56	Kent, Thomas A.	42	Leckman, James F.	16
Hartmann, Ernest L.	25, 56	Jackson, James S.	35	Kernberg, Otto F.	45, 63	Lee, Han Soo	74
Hartmann, Lawrence	11	Jacobs, Beth	76	Kernberg, Paulina F.	77	Lehman, Anthony F.	43
Hass, Sandra M.	64	Jacobs, Douglas G.	36	Kerr, Michael	28	Lehmann, Heinz E.	7, 34, 73
Hauben, Robert I.	56	Jacobs, Selby C.	33, 51	Keskiner, Ali	25	Lechner, Pierre P.	44
Hauck, Paul A.	47	Jacobson, Alan M.	14	Kessler, David R.	43	Leigh, Hoyle	37
Hauri, Peter	33	Jacoby, Charles G.	42	Kestenbaum, Clarice	18	Leighton, Alexander	26
Hauser, Joyce	29	Jaeger, Judy	7	Kestenbaum, Judith S.	15	Lemieux, Marcel	34, 44
Hauser, Stuart T.	14	Jaffe, Richard L.	70	Kettinger, Randy L.	60	Lerner, Arthur	20, 56
Haveliwala, Yoosuf A.	46, 70	Jaffee, Steven	42	Khajawall, Ali M.	13	Lerner, Harriet	46
Havelkova, Milada	39	Jakab, Irene	65	Khatami, Manoochehr	33, 76	Lesse, Stanley	35
Havens, Leston	36, 38	James, William S.	39	Khushalani, Ashok	61	Lesser, Arthur	25
Hawkins, David R.	34	Jamieson, John	26	Kibul, Howard D.	56	Levy, Alexander N.	13
Haycox, Jane	79	Jamison, Kay R.	8	Kidd, Kenneth K.	16	Levenson, Alan I.	29
Haynes, Herbert C.	56	Janicak, Philip	27	Kienzle, Anne R.	29	Levenson, Alvin J.	60
Haynes, John M.	38	Janowsky, David S.	9, 29	Kiev, Ari	16	Levick, Myra	28
Hays, Ronald E.	28	Jarvik, Lissy	79	Kim, Byung Suk	74	Levin, Mark A.	60
Heath, Gordon A.	76	Javaid, Ghazala	51	Kim, Sukon	74	Levin, Solomon A.	52
Hedblom, Janice E.	46	Javaid, Javaid I.	61	Kimball, Chase P.	78	Levine, Saul V.	14
Hedlund, James L.	65	Jayakar, Kushalata	39	Kinney, Lois	56	Levine, Susan P.	77
Heinrichs, Douglas W.	27	Jeffries, John S.	37	Kinon, Bruce	13, 70	Levis, Albert J.	38
Heisel, J. Steven	16	Jemerin, John	56	Kirk, Stuart A.	55	Levitan, Harold L.	34
Heller, Abraham	61, 73	Jenike, Michael A.	60	Kirkpatrick, Martha J.	50, 63	Levitt, Micheal K.	76
Hellman, Sondra	62	Jennings, Donald	56	Kirshbaum, Gary M.	76	Levy, Jerome	19
Helzer, John E.	79	Jennings, Susan J.	70	Kitchen, Alice D.	56	Levy, Norman B.	72, 76
Henderson, James D.	25	Jensen, Gordon	79	Klagsbrun, Samuel C.	28, 56	Lewis, Dorothy O.	78
Henderson, Peter B.	31, 76	Jensen, Peter S.	61	Klawans, Harold L.	13	Lewis, Jerry M.	9
Heninger, George R.	53	Jeste, Dilip V.	13, 14, 27, 52, 66	Kleber, Herbert D.	25, 51	Lewis, Melvin	64
Heninger, Owen E.	20, 56	Jimerson, David C.	16, 24, 52, 71, 75	Klein, Bonnie Sheer	50	Lewis, Robert	17
Henn, Fritz A.	76	John, Karen	61	Klein, Donald F.	8, 16, 24, 45, 71, 73	Lexier, Lenard J.	56
Heppel, David E.	38	Johnson, Arnold W.	54	Klein, Joel I.	50	Liang, Vera B. Tsai	51
Herman, Judith L.	71	Johnson, Craig	73	Kleinman, Joel E.	27, 78	Lieberman, Robert P.	27, 65
Herring, Christina L.	49	Johnson, James	65	Klerman, Gerald L.	6, 7, 27, 33, 38, 45, 56, 71, 79	Liebman, Ronald	64
Hersh, Stephen P.	70	Johnson, Rodney C.	56	Klerman, Karen P.	27, 70	Liebow, Elliot	38
Herz, Marvin I.	53, 65	Johnson, Walter C.	42	Kline, Frank M.	44, 45	Liebowitz, Michael R.	8, 16, 24, 35
Herzog, James M.	33, 64	Johnstone, Eve C.	69	Kline, Nathan S.	71	Lifton, Robert Jay	69
Hesselbrock, Michie N.	61	Jonas, Jeffrey, M.	42	Kluft, Richard P.	4	Lightfoot, Orlando B.	51
Hesselbrock, Victor M.	61	Jones, Barry D.	78	Klug, Nancy	60	Lindy, Jacob	56
Hill, Maryann	33	Jones, Billy E.	35, 51	Knoeider, William H.	19	Linn, Lawrence S.	43
Hillard, James R.	25, 73	Jones, Franklin D.	25, 53, 54	Knutson, J.N.	69	Linn, Margaret W.	5
Himmelhoch, Jonathan	9	Jones, Robert E.	20, 32	Kobayashi, Joyce S.	60	Linnoila, Markku	14
Hippius, Hanns	24	Jones, Robert O.	21, 34	Kolb, Lawrence C.	17, 29	Lion, John R.	31, 35, 37, 49, 54
Hirschfeld, Robert M.A.	33	Joseph, Edward	78	Kopp, Albert A.	44	Lipkowitz, Marvin H.	60
Hirschowitz, Jack	61, 70	Jucovy, Milton E.	15	Koran, Lorrin M.	72, 77	Lipowski, Z.J.	32
Hitri, Ana	42	Judd, Lewis L.	71	Koretsune, Shotatsu	33	Lipper, Steven	29, 46
Hitzemann, Robert	70	Judd, Marmor	30	Kornfeld, Donald	56	Lipsett, Melvin M.	24, 30
Hoaken, Paul C.S.	42	Jung, Zing	64	Kosten, Thomas R.	51	Lipton, Frank	51
Hobbs, William R.	72	Kadis, Leslie B.	76	Kovaacs, Ernest	38	Lipton, Morris A.	45, 63, 64, 66
Hochheiser, Joseph H.	19	Kadrovach, Karen	25	Kovaacs, Maria	15	Liptzin, Benjamin	52, 61, 79
Hodas, Gordon R.	64	Kahn, David A.	76	Kovel, Joel	31	Lister, Philip	25
Hodgins, Patricia	64	Kales, Anthony	33, 78	Koz, Gabriel	31	Listiak, Alan M.	33
Hoehn-Saric, Rudolf	16	Kales, Joyce D.	78	Kraft, Alan M.	38, 46	Little, Laura M.	64
Hoening, Jan	28	Kaltreider, Nancy B.	56, 74	Kramer, Charles	31	Lloyd, Joseph D.	53
Hoffman, Robert S.	72	Kandel, Eric R.	8	Kramer, Milton	24, 56	Locke, Steven E.	66
Hogan, Bartholomew T.	18	Kane, John M.	13	Kramer, Peter D.	31, 38	Loewenstein, Richard J.	15
Hogan, William M.	66	Kane, John M.	70	Krasnow, Robert	39	Long, Barbara	24
Hogarty, Gerard E.	71	Kaplan, Allan	25	Krebs, Mary Jane S.	44	Loranger, Armand W.	42
Holland, Jacqueline M.	25	Kaplan, Mitchel A.	43, 72	Kreeger, Christopher	54	Loriaux, Lynn D.	32
Holland, Jerome V.	33			Kressel, Laurence	5		
Holland, Roy	26						
Holloway, Harry C.	25, 54						
Holt, Robert E.	56						
Holzer, III, Charles E.	69						

Lorio, J. Philip	28	McGrath, John J.	11, 35, 43	Murphy, George E.	46	Parker, Elizabeth S.	15
Lourie, Ira S.	72	McGrath, Patrick J.	24	Murray, Barbara	56	Parker, Michael	54
Lourie, Reginald	35	McHugh, Paul R.	60	Murray, Thomas H.	71	Parloff, Morris	56
Louvain, Michel R.	77	McKinney, William T.	24	Mutalipassi, Louis	17	Pasnau, Robert O.	27
Love, Robert E.	15	McKnew, Donald H.	42	Myers, Evelyn S.	64	Patrick, Cathleen	43
Lowenkopf, Eugene L.	25, 75	McLean, Carol S.	76	Myers, J. Martin	21	Patterson, Daniel Y.	20
Lowenstein, Richard J.	32	Mebane, Andrew	33	Myers, Jerome K.	69	Pattison, E. Mansell	36, 38, 55
Lowinger, Paul	16, 31	Mei-Tal, Varda	79	Myers, Michael F.	33	Patton, David	76
Lown, Bernard	13, 14	Meisel, Fredrick, L.	4			Paul, Samuel E.	25
Lowry, Jr., Thomas P.	29	Meisel, Gail	55	Naber, Dieter	25	Pauls, David L.	16
Loy, Linda	64	Melchiodi, Gerald A.	26, 43	Nace, Edgar	20	Paulsen, James A.	38
Lubrosky, Lester	16	Meltzer, Herbert Y.	24, 42, 60	Nadelson, Carol C.	13, 51	Pauly, Ira B.	13, 55
Luby, Elliott	9	Mendels, Joseph	7, 68	Nadelson, Theodore	50	Pawelski, Thomas J.	60
Lucas, John	79	Mendelson, Wallace B.	15	Nasr, Suhayl J.	53	Pearlman, Chester A.	34
Lucas, Mary Jane	72	Mendelson, Sherry K.	56	Nasrallah, Henry A.	42, 60, 61	Peele, Roger	18
Luce, Brian	56	Menendez, Ignacio	42	Nathan, Robert J.	60	Penna, Manoel	49
Luchins, Daniel J.	27	Menfi, Anita	18	Natwin, Geraldine	25	Pepper, Bertram	15, 38
Ludden, John M.	73	Menninger, W. Walter	49	Nee, John	15	Perce, Joseph F.	61
Lukensmeyer, William W.	63	Menolascino, Frank J.	64	Neff, Kent	20	Perez, Oscar E.	39
Luloff, Philip B.	55	Menzies, Robert J.	62	Negroń, George L.	16	Perez-Cruet, Jorge	42
Lundahl, Craig	34	Merikangas, James	65	Neighbors, Harold W.	35	Peris, Leon A.	49
Lurie, H. James	19, 27, 37	Merrin, Edward L.	15	Nelson, J. Craig	15	Perl, Mark	25, 67
Lyles, Michael	26	Merskey, Harold	16, 20, 77	Nelson, William H.	72	Perlin, Michael L.	20
Lynch, Michael J.	43	Mesnikoff, Alvin	43	Nemiah, John C.	44, 64	Perry, Richard	70
Lyttle, Marvin D.	60	Messinger, Lillian	74	Newhouse, Paul A.	42, 54	Person, Ethel Spector	53
		Mesulam, Marsel	69	Newman, Richard A.	76	Peselow, Eric D.	42, 52, 70, 78
Macbride, Arlene	36	Meyer, Jon K.	13, 72, 79	Newstadt, Geoffrey J.	39	Peterson, Linda G.	26
Macdonald, Major John	11	Meyer, Madeleine C.	74	Newton, Bernauer W.	4	Peterson, McKim C.	26
MacDonald, Merrill Z.	44	Meyer, Roger E.	51	Nichols, Mike	26	Pfeffer, Cynthia R.	42
MacDonald, Richard	42	Myers, Barnett S.	79	Nickman, Steven L.	16, 17	Pfifferling, John-Henry	49
Mack, John E.	27, 35, 55	Myerson, Arthur T.	15, 43, 47, 72	Nies, Alexander	29, 66	Pfohl, Bruce M.	60
Mackenzie, Roy K.	26	Mezzich, Juan E.	25	Niven, Robert G.	19	Phelps, Bruce H.	14, 52
Macklin, Ruth	71	Michels, Robert	31, 34, 45, 52, 71	Noam, Gil G.	14	Philips, Irving	11, 45
Maclean, Paul D.	30	Mickel, Howard	34	Nol, Edward A.	34	Phillips, Ida	74
Madden, Denis J.	78	Miller, Derek H.	68	Nora, Rena M.	70	Phillips, Michael R.	76
Madow, Leo	48, 60	Miller, Ian	43	Norfleet, Mary A.	63	Pianko, Howard	49
Mahlendorf, Ursula R.	56	Miller, Jean Baker	27, 48	Noshpitz, Joseph D.	44, 46	Piasecki, Joseph R.	5
Mahoney, Erica K.	37	Miller, Martin	16, 17	Novick, Andrew C.	73	Pickar, David	25, 32
Malcolm, Robert J.	26	Miller, Robert D.	79	Noyes, Russell	16	Pies, Ronald	56
Malitz, Sidney	71	Miller, Sheldon I.	25	Nurnberg, H. George	24	Pietropinto, Anthony P.	20
Mallory, Jr., James J.	56	Miller, Sheldon I.	25	Nurnberger, Jr., John I.	24	Pillard, Richard C.	16, 38
Mandel, David	74	Miller-Palombi, Phyllis	56	Nussbaum, Kurt	61, 70	Pincus, Harold A.	26, 31, 56
Manderscheid, Ronald W.	69	Mills, Mark J.	33, 49, 50	Nyman, Gary W.	49	Pinderhughes, Charles A.	47, 49
Maney, Ann	38	Minde, Klaus K.	39	O'Brien, Charles P.	16	Pinderhughes, Elaine	14
Manley, Mark	79	Mintz, Ronald	64	O'Brien, John D.	25	Pine, Irving	43
Mann, John	24	Mir, Yehuda	37	O'Brien, William H.	42	Pitts, William M.	13
Maple, Marilyn	55	Miranda, David	14	O'Connell, Barbara E.	39, 53	Plakun, Eric M.	16
Marantz, Robert	79	Mirin, Steven M.	48, 51	O'Connor, John F.	44	Platt, Jerome	62
Marco, Luis A.	24, 31, 51	Mitchell, James E.	73	O'Hara, Thomas J.	74	Platt, Laura	70
Marcott, David	31	Mitchell, Nelli L.	54	Ochberg, Frank M.	56, 79	Plaut, Eric A.	43, 66
Marcus, Douglas	78	Mitchell, Wayne D.	43	Offenkrantz, William C.	15, 64	Plutchik, Robert	42, 43
Marder, Stephen R.	33	Mittleman, Frederick	71	Offer, Daniel	14, 76	Podd, Linda	77
Marengo, Joanne	60	Mitzner, George	64	Offit, Avodah K.	13	Podvoll, Edward	74
Margolis, Alfred	30	Mizruchi, Mark	42	Ofshe, Richard J.	69	Poggi, Raymond G.	39
Margolis, Gerald J.	44	Moe, Marilyn	76	Okonek, Anna	70	Pollock, George H.	11, 33, 42, 45, 66
Margolis, Philip M.	11	Moffic, H. Steven	74	Okura, K. Patrick	38	Pollock, Mary-Georgia	49
Marmor, Judd	9, 45, 53	Mogul, Kathleen M.	42	Olarte, Silvia	60	Pomerantz, Sanford E.	20, 27, 34
Marohn, Richard C.	78	Mohl, Paul C.	43, 51	Oldham, John M.	33, 42, 53, 61	Ponton, Lynn E.	56, 74
Martin, David M.	42, 68	Molitch, Mark E.	24	Olsen, Scott A.	42	Popkin, Michael K.	56
Martin, Peter R.	14, 15	Molnar, George	25	Opsahl, Charles	37	Popper, Charles W.	54, 75
Martin, Peter A.	48, 63	Monahan, John	13	Orlowski, Romuald J.	78	Portnow, Stanley	21
Martin, Ronald L.	24, 71	Monfils, Michael	64	Orne, Martin T.	31, 45	Post, Robert M.	8, 16, 52, 53
Martin, William	51	Monroe, Russell R.	49	Ornstien, Paul	63	Potkin, Steven G.	27
Martineau, Bolivar	49	Montville, Joseph V.	35	Orr, Jr., William W.	72	Pottash, A.L.C.	24, 42, 51, 60, 61, 68, 75
Martinez, Cervando	16, 56	Mooney, John J.	54	Orsulak, Paul J.	54, 68	Potter, Jennifer	36, 38
Mason, Edward A.	26, 50, 72	Moore, Robert A.	38, 66	Orvaschel, Helen	69	Potter, Rebecca	76
Mason, John	77	Morishisa, John M.	78	Osofsky, Howard J.	39	Potter, William Z.	68
Masserman, Jules H.	36	Morrill, Richard G.	44	Ostrov, Robert B.	25	Poussaint, Alvin F.	31
Masterson, James F.	5	Morrison, Andrew P.	43	Ostrov, Eric	76	Powell, Barbara J.	16
Mathias, Reba	25	Morrison, Helen	34, 52	Ostrow, David G.	16, 35, 70, 78	Powell, Gloria J.	35
Mathews, Susan M.	27	Morrison, Morris R.	56	Othmer, Ekkehard	42	Powers, Ernest	39
Matuzas, William	46	Morrissey, Joseph P.	69	Othmer, Sieglinde	24	Powers, Sally I.	14
Maultsby, Maxie C.	70	Morrissey, Kathy	71	Ottenberg, B. Perry	51, 68	Poznanski, Elva O.	15, 21, 45
Mayberg, Donald M.	60	Moses, Rafael	35	Owens, David G. C.	69	Prescott, William G.	67
Mayer, William E.	25, 27, 49	Mosher, Loren R.	60, 77	Owens, Howard	61	Preskorn, Sheldon H.	7, 15, 75
Mayfield, Demmie G.	24, 71	Moya, Kenneth	69	Ozarin, Lucy D.	38	Preston, Jane H.	60
McAllister, Thomas W.	79	Mukherjee, Sukdeb	60	Palmer, Robert	43	Prevost, James A.	46, 49
McAninch, Myrene	20	Mullen, Andrew J.	51	Palombo, Stanley R.	34	Price, Trevor R.P.	79
McCarthy, Thomas P.	37	Mullen, Karen	61	Pandey, Ghanshyam N.	53, 70	Profit, Wesley E.	39
McCormick, William O.	77	Muller, Steven	21	Pardes, Herbert	21, 31, 32, 35, 48, 49		
McCrory, Dennis J.	37	Mumford, Emily	38, 44	Park, Young Nam	16		
McGee, John	64	Munoz, Rodrigo A.	28, 46				
McKnew, Jr., Donald H.	35	Munro, Alistair	77				
McLellan, A. Thomas	16	Munyon, William H.	39				
McCalley-Whitters, Mona	42	Munzer, Jean	38				
McClelland, Paul A.	18	Murkofsky, Charles A.	65				
McCullars, Eva	49	Murphy, Dennis L.	16, 35, 52				
McFarlan, Allan	61						
McGlashan, Thomas H.	42						

Prosen, Harry	44, 56	Rogers, Rita R.	35	Scholevar, G. Pirooz	79	Skodol, Andrew E.	42, 65, 75, 78, 79
Prudo, Raymond	43	Rogler, Lloyd H.	16	Schooler, Nina R.	71	Slaby, Andrew E.	4, 37
Puig-Antich, Joaquim	15, 45, 54	Romano, John	74	Schorer, C. E.	78	Slawson, Paul	33
Puryear, Douglas A.	25, 26	Rood, Laura	62	Schou, Mogens	6, 8	Slipp, Samuel	38
Putnam, Frank W.	53	Roose, Steven P.	15	Schram, Martha	43	Slovenko, Ralph	26
Pyle, Richard L.	73	Rose, Robert M.	9, 74	Schroeder, Dwight	61	Small, Arthur M.	70
Quattlebaum, James T.	18	Rosen, Arnold	60	Schubert, Daniel S. P.	29	Small, Elizabeth C.	31, 32
Quitkin, Frederic M.	24	Rosen, David H.	62	Schuckit, Marc A.	25, 71	Small, Iver F.	39
Rabkin, Judith	24	Rosenbaum, Alan H.	54	Schulman, Brian M.	61	Small, S. Mouchly	49, 66
Rabkin, Richard	46	Rosenbaum, Maj-Britt	79	Schuman, Daniel C.	17	Smith, Elizabeth	72
Rachlin, Stephen	46	Rosenberg, Gary S.	75	Schuman, Elliott	55	Smith, Jane C.	43
Rada, Richard T.	54	Rosenkrantz, Barbara	26, 78	Schut, Jacob	39, 49	Smith, James M.	69
Radke-Yarrow, Marian	35	Rosenthal, Miriam	56	Schuyler, Dean	47	Smith, Jean	24
Rae-Grant, Quentin A.F.	39, 56	Rosenthal, Perihan A.	42, 47, 51	Schwab, John J.	36, 48	Smith, John R.	29
Rakoff, Vivian	52	Rosenthal, Stuart	47	Schwartz, Joseph	14	Smith, Michael S.	42
Ramm, Dietolf	25	Rosett, Henry L.	61	Schwartz, Joel L.	28	Smith, R. Allan	70
Ransohoff, Rita M.	39	Rosett, John M.	64	Schwartz, Marc	65	Smith, Roger	13
Rapp, Joan C.	37	Ross, Judy	33	Schwartz, Stuart	31	Smith, Rogers J.	61
Rappeport, Jonas A.	20	Ross-Chouinard, Andree	13, 70	Scott, Donald M.	78	Smolski, Sue	19
Raskind, Murray A.	24, 46	Rossi, Albert J.	15	Sealy, Joan	56	Snodgrass, Lanny L.	72
Ratnavale, David N.	67	Rotenberg, Carl T.	32	Seaman, Gideon	73	Snyder, Solomon H.	8
Ravi, Suseela D.	16	Rotenberg, Larry A.	20	Segal, Julius	79	Socarides, Charles W.	63
Rawlings, Robert R.	16	Roth, David	15	Segal, Steven P.	5	Soldatos, Constantine R.	78
Rawnsley, Kenneth	56	Roth, Loren H.	33, 45, 50, 62	Segraves, Robert T.	43	Soloff, Paul H.	15
Raymond, Laurie W.	25	Roth, Thomas	33	Seiden, Anne M.	5, 56	Solomon, Brenda	56
Razani, Javad	56	Rothblum, Ester D.	61	Seifert, Randall	26	Solomon, Fredric	74
Reatig, Natalie	70	Rotrosen, John	52	Seimsen, Arnold	76	Solomon, Kenneth	16, 31
Reding, Michael	79	Rounsaville, Bruce J.	25	Selan, Bella H.	26	Solursh, Lionel P.	38
Regan, Bruce L.	78	Rowntree, Ellen B.	39	Seligman, Roslyn	43	Sommers, Frank G.	60
Reich, Peter	68, 74	Roy, Alec	20, 44	Sell, Mercer B.	55	Sommers, Frank G.	79
Reichard, John	14	Rubin, Jeffrey I.	15	Sepejak, Diana S.	62	Sonne, John C.	74
Reichlin, Seymour	53	Rubin, Ned E.	37	Serban, George	43	Sonnenberg, Stephen M.	25
Reid, Ralston W.	16	Rubin, Richard	64	Serrano, Alberto	38	Soreff, Stephen M.	18
Reid, William H.	31, 54, 67	Rubinow, David R.	32, 53	Sevin, Bradley H.	60, 67	Sorum, William R.	11
Reisberg, Barry	24, 61, 79	Rudin, Edward	52, 66	Shader, Richard I.	8, 9, 16, 66	Soskis, David A.	31
Reiser, Morton	8, 48	Rudy, Lester H.	66	Shainess, Natalie	63	Sparks, Steven	70
Reiss, David	14, 52	Rue, David S.	35	Shamir, Shimon	35	Speicher, Julie	70
Reite, Martin	61	Ruhland, David	73	Shamoian, Charles A.	79	Spiegel, David	17, 34, 47, 72
Reshawn, Domeena C.	26	Ruiz, Pedro	31, 49, 56	Shanfield, Stephen B.	30, 33	Spiegel, Herbert	14, 34, 34
Resnick, Phillip J.	37	Rumbaugh, James H.	25, 54	Shapiro, Ester	31	Spiegel, John P.	26
Resnick, Richard B.	51	Rumbaut, Ruben D.	16, 56, 66, 76	Sharfstein, Steven S.	32, 43, 44, 69, 79	Spiegel, Rose	53
Resnikoff, Roy O.	18	Rundle, Frank	38	Shatzberg, Alan F.	54	Spiker, Duane G.	15
Retchin, Sheldon M.	62	Rush, A. John	33, 76	Shaughnessy, Rita	70	Spitzer, Robert L.	7, 36, 45, 65, 76, 78, 79
Reus, Victor I.	16	Rusquellas, Astrid	31	Sheehan, David V.	6, 8	Spohn, Herbert E.	71
Rice, David R.	29	Russakoff, L. Mark	53	Sheehan, Susan	73	Spotnitz, Hyman	66
Rice, Elizabeth A.	60	Ryback, Ralph S.	16	Shekim, Walid O.	61	Springer, James R.	4
Rice, Matilda M.	51, 56, 71	Ryglewicz, Hilary	15	Sheldon, Adrienne R.	36	Spurlock, Jeanne	5, 30, 45, 47
Rich, Charles L.	28, 46	Sabatini, Albert	51	Shemo, John P. D.	72	Squire, Larry R.	79
Richler, Mordecai	50	Sabbath, Joseph C.	47	Shemo, Mary C.	73	Stabenau, James R.	61
Rickler, Kenneth	19	Sabom, Michael B.	34	Shephard, Roy J.	50	Stabenau, Terresa	28, 46
Rickles, William H.	27	Sabshin, Melvin	11, 35	Sherman, Frederick T.	43, 72	Stamler, Jeremiah	70
Ries, Richard K.	76	Saccuzzo, Dennis P.	60	Sherman, Peter	44	Stanley, Barbara	70
Rigamer, Elmore	56	Sacks, Roberta	4	Sherry, S. Norman	4, 17	Stanley, Michael	70
Riordan, Charles E.	39, 51, 71	Sadek, Adel	35	Sherry, Sally	25	Stanton, Alfred H.	27
Risch, Samuel C.	52	Saddock, Virginia A.	13, 27	Shulevar, Ellen	67	Starr, David Z.	53, 76
Ritvo, Edward	48	Saddoff, Robert L.	20, 21	Sholevar, G. Pirooz	56, 67, 74	Stauble, William J.	11
Robbins, Edwin	51	Sakauey, Kenneth	39	Shon, Steven	70	Stauffer, Jean	39
Roberts, Charles A.	52	Sakinofsky, Issac	25, 49	Shore, James H.	14, 61	Stein, Aaron	55, 56
Roberts, Esther P.	56	Salasin, Susan E.	79	Shore, Miles F.	26, 66, 78	Stein, Bernard A.	42
Roberts, Jeremy K.	76	Salzman, Carl	13, 61	Shrier, Diane K.	71, 76	Stein, Leonard I.	19, 47
Robertson, Alan G.	24	Sandler, Alan	70	Shuchter, Stephen R.	51	Stein, Marvin	35
Robertson, Mary	76	Sander, Fred	38	Shugerman, Alwyn	43	Steinbach, Richard A.	65
Robinowitz, Carolyn B.	5, 19, 29, 47, 48, 66	Sandler, Alan	70	Shukla, Sashi	60	Steinberg, Alan M.	33
Robinson, Donald	9	Sapir, Daniel G.	61	Shurovich, Rosalinda	31	Steinberg, Sharon	73
Robinson, James	65	Sargent, John	64	Siassi, Iradj	56	Steiner, Betty W.	28
Robinson, Kent E.	14	Sarwer-Foner, Gerald J.	6, 21, 34	Sider, Roger C.	52, 74	Steinhilber, Richard M.	76
Robinson, Winvull M.	51	Satlin, Andrew	24	Siever, Larry J.	16, 35, 52, 63	Stephens, Leonora	56
Robitaille, Monsignor K. M.	21	Satterfield, Sharon B.	33, 43	Sifneos, Peter E.	27	Stappacher, Marie R.	31
Robson, Bonnie E.	74	Sautter, Frederic J.	60, 70	Sikorski, John B.	44, 62	Stern, Gwen	16
Rock, Nicholas L.	25, 53	Sauzier, Maria	33	Silberman, Edward K.	52	Stern, Warren	24
Rockwell, W. J. Kenneth	73	Schaeffer, Karen P.	49	Silberman, Linda	38	Sternbach, Harvey	24, 60
Rodin, Ernst A.	29	Scharf, Martin	56	Silsby, Harry D.	54	Sternberg, David E.	61, 68
Rodriguez, Alex	61	Schatzberg, Alan F.	6, 24, 54	Silver, Larry B.	61, 67	Stevenson, James M.	71, 72
Roeg, Nicolas	38	Schatzow, Emily	71	Silverman, Albert J.	43	Stewart, Jonathan	24
Roeske, Nancy C.A.	77	Scheiber, Stephen C.	51	Silverman, Morton M.	67	Stewart, Rege S.	50, 69, 76
Roffwarg, Howard	33, 34	Schildkraut, Joseph J.	54, 68	Silverstein, Louise	78	Stinnett, James	20
Rogers, Helen J.	79	Schmidt, Jr., Chester W.	11, 72	Silverstein, Marshall L.	42, 60	Stockton, William	64
Rogers, Joy	36, 56	Schlesinger, Herbert J.	43, 56	Simmons, Susan	24	Stokes, Peter E.	61
Rogers, Judith	24	Schmidt, Chester W.	36, 72	Simpson, George M.	6, 42, 70	Stolberg, Robert	27
		Schmidt, Gregory	26	Simpson, Michael A.	28	Stoller, Robert J.	27, 32
		Schneck, Michael K.	61	Singer, Margaret	69	Stone, Alan A.	11, 26, 50
		Schneider, Irving	38, 50	Singer, Paul	49	Stone, Lael	33
		Schoenberg, Harry	43	Sizemore, Christine C.	4	Stone, Michael H.	14
						Stone, Walter N.	44, 47
						Stoudemire, G. Alan	43

Strain, James J.	26	Thurman, Niven	60	Warnes, Hector	14	Wilson, Peter G.	44
Strange, Robert E.	18	Thurrell, Richard J.	76, 77	Warwick, Amelia	39	Wilson, William P.	56
Strauss, John S.	27, 55, 77	Tischler, Gary L.	45, 61, 69	Wasylenki, Donald A.	36, 43	Winokur, George	30, 47, 71
Streltzer, Jon	14, 76	Toennissen, Linda	70	Weaver, Lelon A.	39	Winslade, William J.	33
Stringham, James A.	56	Tolbert, Herman A.	30	Webb, Jr., William L.	56	Winston, Arnold	65
Strober, Michael	15, 73	Torem, Moshe	53	Webster, Christopher	62	Winston, Lois	73
Strobos, Tina B.	39	Tosteson, Daniel C.	70	Wegner, James	13, 70	Wise, Thomas N.	51, 72, 76
Stromberg, Clifford D.	50	Tramuta, Gregory	28	Weiland, I. Hyman	35	Woerner, Margaret	13, 70
Struening, Elmer L.	55	Trevisan, Maurizio	70	Weinberg, Jack	35, 39	Wolf, Alfred P.	7
Student, David	78	Trimble, Michael R.	20, 76	Weinberger, Daniel R.	27, 42, 52, 78	Wolf, Cynthia A.	18
Stunkard, Albert J.	25	Trujillo, Manuel	65	Weiner, Hannah B.	28	Wolfe, Alvin	28
Stuntz, Richard C.	72	Tsitos, Anthony	4	Weiner, Herbert	72	Wolfe, Harriet L.	62
Sullivan, Ann C.	75	Tuchler, Maier I.	33	Weiner, Lyn	61	Wolin, Steven	38
Summit, Roland C.	71	Tulis, Elaine	42	Weiner, Myron F.	62	Wolkin, Adam	70
Sunderland, III, Pearson ..	63	Tuma, A. Hussain	48	Weiner, Richard D.	39, 79	Wong, Normund	70
Sundstrom, Katherine A.	25	Turkel, Ann	51	Weingartner, Herbert ..	14, 52	Woodhouse, Mark B.	34
Sussex, James N.	60, 66	Turner, Judith C.	69	Weinhold, Paul	13, 70	Woodle, Joanne	60
Swann, Alan G.	78	Tuteur, Werner	77	Weinstein, George	20	Woodring, Sally	15
Swann, Elizabeth	33	Udelman, Donna Lou	35	Weintraub, Sandra	69	Woods, George W.	43
Sweeney, Donald R.	60	Udelman, Harold D.	35	Weisberg, Paul J.	61	Woods, Sherwyn	45
Sweeney, Nancy	79	Uhde, Thomas W.	16, 35, 52, 53	Weiss, Burton	60	Woody, George E.	16
Swett, Chester P.	39	Unis, Alan S.	31	Weiss, Gabrielle	39	Work, Henry H.	32, 45
Swigar, Mary E.	37	Usdin, Gene	9, 36	Weiss, Roger	67	Wright, Harold L.	70
Swiller, Hillel	55	Vachon, Mary L. S.	28, 36	Weissman, Myrna M.	16, 25, 33, 55, 60, 69	Wrye, Harriet	39
Symonds, Martin	31	Vaillant, George E.	25, 45	Weissman, Sidney H.	77	Wyatt, Richard Jed	13, 14, 27, 48, 52, 78
Symonds, Alexandra	46, 53	Val, Jean F.	51	Weithorn, Lois	70	Wynne, Lyman C.	52
Synder, Solomon	7	Valderraband, Olga	42	Weitzman, Richard E.	24	Xenakis, Stephen W.	53, 61
Szymanski, Ludwik S.	64	Van Buskirk, David	73	Weizenbaum, Joseph	68	Yalom, Irvin D.	66
Taintor, Zebulon C.	26, 56, 65, 77	van der Kolk, Bessel A.	17, 25, 56	Wellborn, Jr., Walter H.	21, 68	Yamamoto, Joe	33, 70
Talbot, Yves	31	Van Putten, Theodore ..	6, 33	Weller, Elizabeth	15, 75	Yandow, Valery W.	39, 56
Talbott, John A.	5, 15, 29, 45, 47, 53, 66, 73	Vasquez, Ned	60	Weller, Ronald	15, 25, 75	Yates, Alayne	70, 76, 79
Tamerin, John	56	Veeder, Raymond	54	Wender, Paul H.	54	Yazel, J. Joe	72
Tanay, Elaine	39	Verebey, Karl G.	51	West, Louis Jolyon	45, 69	Yolles, Stanley F.	45
Tanay, Emanuel	26, 34	Vergare, Michael	27	Westermeyer, Jerry	76	Yorkston, Neil	71
Tancredi, Laurence R.	4, 70	Vicchio, Stephen J.	34	Westermeyer, Joseph J.	66	Young, J. Gerald	76
Tardiff, Kenneth J.	54	Vickar, Garry M.	30	Wetstein, Robert M.	79	Young, Robert C.	79
Targum, Steven D.	52, 75	Vickers, Raymond	65	Whanger, Alan	19	Yudofsky, Stuart C.	38, 47, 71, 79
Tarjan, George	30	Vincent, Merville O.	49, 61	Whitaker, Ann	36, 38	Zahn-Waxler, Carolyn	35
Tashjian, Levon	42	Visotsky, Harold M.	9, 11, 15, 16, 30, 66	White, Henry S.	5	Zaidel, Eran	69
Tasman, Allan	17, 55	Vital-Herne, Jacques	15	White, Kerrin	15, 60	Zales, Michael R.	32
Taube, Carl	56	Wachspress, Morton	31	White, Norman	38	Zanker, Theodore	73
Taubman, Robert E.	18	Waggoner, Raymond	65	Whitten-Stovall, Richard ..	78	Zaphiropoulos, Miltiades ..	14
Taylor, Paul	29	Wagner, Richard L.	14	Widdison, Harold A.	34	Zarcone, Vincent P.	33, 78
Tec, Leon	61	Waisman, James	39	Wiener, Jerry M.	46	Zarkins, Charles K.	43
Tehrani, Abolghasem M.	56	Waldinger, Robert J.	43	Wikstrom, Thomas	56	Zavodnick, Jacquelyn M.	56, 67, 74
Teichner, Victor J.	51	Waletzky, Lucy	11	Wilber, Charles	25	Zegans, Leonard S.	31
Teitelman, Edward	36, 56, 74, 75	Walker, Alexander	76	Wilbur, Cornelia	4	Zeman, Peter	19
Temoshok, Lydia	31	Walker, John I.	29	Wild, Katherine V.	43	Zemlan, Frank P.	61
Tempier, Raymond	62	Wallach, Howard F.	39	Wilder, Jack	47	Zilbach, Joan	31
Templeton, Bryce	44	Waller, David A.	76	Wilkeson, Adela G.	31	Zinberg, Norman E.	27
Tennison, Clifton R.	43	Wallerstein, Judith S.	38	Williams, Bradford	76	Zisook, Sidney	51, 62, 78
Terman, Stanley A.	64	Walsh, B. Timothy	15	Williams, Candis	29	Zonana, Howard V.	73
Tessler, Richard C.	69	Ward, Nancy C.	43	William, Daniel T.	47, 71	Zucker, Kenneth	74
Thacker, Bernard T.	66	Ward, Nicholas G.	76	Williams, Donald H.	35, 47	Zung, William W.	25
Thalberg, Stanton	20	Waring, Betty J.	46	Williams, Janet B. W.	55, 65, 78, 79	Zwerling, Israel	14, 28, 62
Thase, Michael	24	Waring, Edward M.	76	Williams, Thomas	29		
Thomas, Alexander	76			Wilmer, Harry A.	44		
Thompson, Michael G.	26			Wilson, James	64		
Thompson, II, Troy L.	43						

Your Personal Schedule for the 1982 Annual Meeting...

from the pages
of the 1982 APA
Desk Appointment
Book

APA ANNUAL MEETING,
TORONTO, ONTARIO
Saturday, May 15

APA ANNUAL MEETING,
TORONTO, ONTARIO
Sunday, May 16

7		7	
15		15	
30		30	
45		45	
8		8	
15		15	
30		30	
45		45	
9		9	
15		15	
30		30	
45		45	
10		10	
15		15	
30		30	
45		45	
11		11	
15		15	
30		30	
45		45	
12		12	
15		15	
30		30	
45		45	
1		1	
15		15	
30		30	
45		45	
2		2	
15		15	
30		30	
45		45	
3		3	
15		15	
30		30	
45		45	
4		4	
15		15	
30		30	
45		45	
5		5	
15		15	
30		30	
45		45	
6		6	
15		15	
30		30	
45		45	
7		7	
15		15	
30		30	
45		45	
8		8	
15		15	
30		30	
45		45	
9		9	
15		15	
30		30	
45		45	

APA ANNUAL MEETING,
TORONTO, ONTARIO
Monday, May 17

APA ANNUAL MEETING,
TORONTO, ONTARIO
Tuesday, May 18

APA ANNUAL MEETING,
TORONTO, ONTARIO
Wednesday, May 19

7		7		7	
15		15		15	
30		30		30	
45		45		45	
8		8		8	
15		15		15	
30		30		30	
45		45		45	
9		9		9	
15		15		15	
30		30		30	
45		45		45	
10		10		10	
15		15		15	
30		30		30	
45		45		45	
11		11		11	
15		15		15	
30		30		30	
45		45		45	
12		12		12	
15		15		15	
30		30		30	
45		45		45	
1		1		1	
15		15		15	
30		30		30	
45		45		45	
2		2		2	
15		15		15	
30		30		30	
45		45		45	
3		3		3	
15		15		15	
30		30		30	
45		45		45	
4		4		4	
15		15		15	
30		30		30	
45		45		45	
5		5		5	
15		15		15	
30		30		30	
45		45		45	
6		6		6	
15		15		15	
30		30		30	
45		45		45	
7		7		7	
15		15		15	
30		30		30	
45		45		45	
8		8		8	
15		15		15	
30		30		30	
45		45		45	
9		9		9	
15		15		15	
30		30		30	
45		45		45	

APA ANNUAL MEETING,
TORONTO, ONTARIO
Thursday, May 20

APA ANNUAL MEETING,
TORONTO, ONTARIO
Friday, May 21

7			7		
15			15		
30			30		
45			45		
8			8		
15			15		
30			30		
45			45		
9			9		
15			15		
30			30		
45			45		
10			10		
15			15		
30			30		
45			45		
11			11		
15			15		
30			30		
45			45		
12			12		
15			15		
30			30		
45			45		
1			1		
15			15		
30			30		
45			45		
2			2		
15			15		
30			30		
45			45		
3			3		
15			15		
30			30		
45			45		
4			4		
15			15		
30			30		
45			45		
5			5		
15			15		
30			30		
45			45		
6			6		
15			15		
30			30		
45			45		
7			7		
15			15		
30			30		
45			45		
8			8		
15			15		
30			30		
45			45		
9			9		
15			15		
30			30		
45			45		

To Order Your
1983 DESK
APPOINTMENT BOOK
And Other APA Titles
Visit the

APA  Bookshop

Convention Foyer
Royal York Hotel

A Special Opportunity For All APA Members To—

Learn More About Benefits of APA Membership

1982 APA MEMBERSHIP RESOURCE CENTER

Canadian Room, Convention Floor, Royal York Hotel

Sunday, May 16—1:00 P.M. to 5:00 P.M.

Monday, May 17 through Wednesday, May 19—8:30 A.M. to 5:00 P.M.

Thursday, May 20—8:30 A.M. to 4:00 P.M.

Ongoing Exhibits

Stop by during the hours listed above to get more information and have your specific questions and concerns answered—

Insurance/Benefits: Office of Benefits' staff and representatives of APA's insurance underwriters can explain the benefits available under: Professional Liability Program, Life, Accident, Health & Disability Insurance, Retirement Program, Legal Consultation Plan, Avis Car Rental Discount.

Medical Education/Continuing Education: Office of Education staff will be available to answer questions.

Member Services: The Member Services and Manpower Division staff will have computer terminals to check your membership records and answer questions.

Membership Recruitment/Retention: New this year.

APA Library and Archives: The library staff will demonstrate capabilities in MEDLINE and other automated data bases and explain additional library services.

Spouse Information: The Committee on Spouse Activities will make available information of special interest to spouses.

APA Publications will be available at a reading table.

APA Arts Association: Art by talented members.

1983 Annual Meeting: Submission Forms will be available.

Job Placement: The APA Placement Service will maintain listings of both positions available and job candidates.

Minority/National Affairs: Programs of the Office of Minority and National Affairs will be displayed. Handout material will be available.

Government Relations: APA Government Relations' staff will be available to discuss national and state lobbying efforts.

Corporation for the Advancement of Psychiatry: Staff will be available.

Audiotape Cassettes/Video Tapes: Audiovisual learning materials will be previewed.

New Headquarters Building: An exhibit will show the progress of APA's new building now nearing completion in Washington, D.C.

Information concerning the 1982 Institute on Hospital and Community Psychiatry in Louisville, Ky. will be displayed.

Meet the APA Staff

Time	APA Staff	Topic
Sunday:		
1:30 P.M.	Ron McMillen	Annual Meeting & Scientific Program
2:30 P.M.	Carol Davis	Annual Meeting
3:30 P.M.	Sam Muszynski	Psychiatric Benefits Marketing Project
Monday:		
12:30 P.M.	Dr. Lee Gurel	Membership
1:30 P.M.	Norman Penner	Peer Review
2:30 P.M.	Ron McMillen	Publications
3:30 P.M.	John Blamphin	Public Relations
Tuesday:		
9:30 A.M.	Melvin Sabshin, M.D.	General Organization & Professional Issues
10:30 A.M.	Carolyn B. Robinowitz, M.D.	Education
11:30 A.M.	Jeanne Spurlock, M.D.	APA Fellowship Programs
12:30 P.M.	Joe Deacon	Benefits
1:30 P.M.	Evelyn Myers	American Journal of Psychiatry
2:30 P.M.	Carol Davis	Ethics Procedures
Wednesday:		
9:30 A.M.	Teddye Clayton	Journal of Hospital & Community Psychiatry
10:30 A.M.	Dr. Lee Gurel	Membership
11:30 A.M.	Jeanne Robb	Assembly/Board/District Branches
12:30 P.M.	Nancy Frey	Advertising/Subscriptions
1:30 P.M.	Zing Jung	Library
2:30 P.M.	Herb Gant	Psychiatric News
3:30 P.M.	Donald Hammersley, M.D.	Office of Psychiatric Services
Thursday:		
9:30 A.M.	Jay Cutler	Government Relations
10:30 A.M.	Dr. Jack White	Budget and Administration
11:30 A.M.	Henry Work, M.D.	H&CP Institute and Professional Affairs
12:30 P.M.	Joe Deacon	Benefits