



136th ANNUAL MEETING PROGRAM
New York, New York • April 30-May 6, 1983
AMERICAN PSYCHIATRIC ASSOCIATION

American Psychiatric Association



April 30, 1983

Dear Colleagues and Guests:

On behalf of the Scientific Program Committee I should like to welcome you to the 136th Annual Meeting of the American Psychiatric Association. The number and quality of your submissions have made it a most rewarding year for us.

The Psychiatry Update program, which was introduced last year, will again present half-day and full-day in-depth discussions of five topics. A more comprehensive articulation of these presentations will be available in the second of a series of review volumes: Psychiatry Update: The American Psychiatric Association Annual Review, Volume II. And again there will be a Sunday symposium open to registrants and the public; the title is "Violence."

Because of faltering interest, the Panels have been dropped this year. One new format has been added: the APA Component Presentations. This format allows components to make presentations at the Annual Meeting without going through the usual grading procedure.

Shuttle buses will not be engaged this year because all parts of the program are within walking distance of one another except the courses, which will be presented at the New York Statler Hotel.

As in the past, we would like to hear your opinions about the program during the meeting; our office is located in Room 529 of the New York Hilton. Our ability to make improvements each year depends largely on the assistance you provide through the evaluation questionnaires and your personal comments and letters. You may wish to share your thoughts about the program at our APA Component Presentation, "A Dialogue with the Scientific Program Committee", which will be held on Wednesday, May 4th in the Embassy Suite of the Sheraton Centre from 10:00 a.m. until 11:45 a.m.

Sincerely yours,

Lester Grinspoon, M.D.
Chairperson
Scientific Program Committee

1400 K Street, N.W.
Washington, D.C. 20005
Telephone: (202) 682-6000

Scientific Program Committee 1982-1983

Lester Grinspoon, M.D.
Chairperson
Mass. Mental Health Center
74 Fenwood Road
Boston, Mass. 02115

Allen J. Frances, M.D.
Vice-Chairperson

Charles A. Adsett, M.D.
Barry J. Fenton, M.D.
Frederick G. Guggenheim, M.D.
Robert E. Hales, M.D.
Steven L. Jaffe, M.D.
Leslie Kadis, M.D.
Bennett L. Leventhal, M.D.
Linda Logsdon, M.D.
Betty Pfefferbaum, M.D.
Alan S. Pollack, M.D.
Elisabeth C. Small, M.D.
David Spiegel, M.D.
Rege S. Stewart, M.D.
Henry H. Work, M.D.

Subcommittee on Films

Irving Schneider, M.D.
Chairperson

Subcommittee on Video

Ian E. Alger, M.D.
Chairperson

Consultant

Lemuel Clark, M.D.

Nancy Palmer
Assistant to the Chairperson
Margot Seal
Patricia Turgeon Biggs
Administrative Assistants

AMERICAN PSYCHIATRIC ASSOCIATION

136th ANNUAL MEETING — NEW YORK, NEW YORK

APRIL 30 — MAY 6, 1983

GENERAL INFORMATION

ADMISSION TO ALL SESSIONS BY BADGE ONLY

REGISTRATION

All registration will take place in the **New York Hilton, 2nd Floor Promenade**, during the following hours:

Saturday, April 30—12 Noon—6:00 P.M.
 Sunday, May 1—8:00 A.M.—6:00 P.M.
 Monday, May 2 through Thursday, May 5—7:30 A.M.—5:00 P.M.
 Friday, May 6—8:00 A.M.—10:00 A.M.

The **on-site registration** fee schedule is as follows:

APA Members	\$70.00*
Members-in-Training	30.00*
One Day Registrants (all member categories)	25.00*
Spouse or Guest (1) (of full time registrants)	25.00
Non-Members	145.00*
Non-Member Residents, Students, Mental Health Chaplains	30.00
Non-Member Foreign (except U.S., Canada, Mexico, Caribbean)	30.00
One Day Registrants (all non-member categories)	30.00

*Includes one (1) copy of the Syllabus.

Only CME course faculty and non-member program participants are exempt from fees. Requests for advance registration refunds must be made in writing prior to April 30, 1983.

The fee covers admission to the sessions and includes a badge and a copy of the official program. Badges are required for all sessions including the Opening Session and for the exhibit area. Only a member badge will cover admission to the Business Session of the Association, which is open to voting members only.

KEY LOCATIONS

New York Hilton

Meetings Management	Bryant Suite, 2nd Floor
Registration	2nd Floor Promenade
Course Enrollment	3rd Floor Promenade
Message and Locator Center	2nd Floor Promenade
American Airlines Desk	Lobby
Lost and Found	Bryant Suite, 2nd Floor
Audio-Visual Preview Room	Morgan Suite, 2nd Floor
Administrative Office	Room 526
Press Office	Room 507
Scientific Program Office	Room 529
AJP and H&CP Journals' Office	Room 517
APA Bookshop	3rd Floor Lobby

Sheraton Centre

Membership Resource Center	Exhibit Center, Lower Lobby
----------------------------	-----------------------------

CME COURSE ENROLLMENT

Course enrollment will take place on the **3rd Floor Promenade of the New York Hilton**. Enrollment hours are as follows:

Saturday, April 30—12 Noon—6:00 P.M.
 Sunday, May 1—8:00 A.M.—6:00 P.M.
 Monday through Wednesday, May 2—7:30 A.M.—5:00 P.M.
 Thursday, May 5—7:30 A.M.—3:00 P.M.

Those who have already enrolled in courses should go to the **CME COURSE ENROLLMENT AREA, ADVANCE COURSE TICKET PICK-UP**, and present their Annual Meeting badge and course enrollment receipt to obtain their course ticket(s) and packet(s) of instructional materials.

Courses not sold out during the advance enrollment period will be available on-site on a first-come, first-served basis. Those wishing to enroll in courses must first report to the On-Site Registration Area and register for the Annual Meeting. After they have registered for the Annual Meeting and have received their Annual Meeting badge and other registration materials, they may proceed to the **CME COURSE ENROLLMENT AREA, ON-SITE COURSE ENROLLMENT**, to enroll in the course(s) of their choice.

LOCAL ARRANGEMENTS/SPOUSE HOSPITALITY CENTER

The Local Arrangements Committee invites you to visit the Hospitality Lounge located in the Princess Ballroom, 2nd Floor of the Sheraton Centre. Hosts and hostesses from the metropolitan New York psychiatric community will be available to assist you in planning leisure time activities, answer questions or provide a moment of relaxation. Coffee, a restaurant guide and other pertinent information will be available. Staffed from 9:00 A.M.—4:00 P.M. Sunday, May 1 through Thursday, May 5.

Tickets for leisure time activities will be available at the Red Carpet Associates' ticket sales booth located on the 2nd Floor Promenade of the New York Hilton. The sales booth will open Saturday, April 30, 10:30 A.M. All tours will depart from the 53rd Street side of the New York Hilton. Please be prompt.

PROFESSIONAL PROGRAMS

Local psychiatric institutions will present scientific programs Friday afternoon, May 6. A complete description of these programs is contained in the leisure time brochure, available in the Hospitality Lounge. If you plan to attend one of these programs you must sign up in the Hospitality Lounge by 1:00 P.M., Wednesday, May 4. Transportation instructions will be provided at that time.

FIRST AID

The First Aid Center will be located in Room 502 of the New York Hilton, open during the following hours:

Saturday, April 30 through Thursday, May 5—
 8:00 A.M.—5:00 P.M.
 Friday, May 6—8:00 A.M.—12 Noon

24-hour emergency care will be provided at the St. Lukes-Roosevelt Hospital; the emergency entrance is located at 58th Street and 9th Avenue. During the day, the First Aid Center will have a hotline to the St. Lukes-Roosevelt Hospital Emergency Room to facilitate the delivery of care. During hours other than those above, the emergency room should be contacted directly. The Hospital's Emergency Room number is: 554-7031.

EXHIBITS

Scientific and Physician-Patient Education Services Exhibits will be located in the Exhibit Center, Sheraton Centre; Technical Exhibits will be on the 2nd Floor of the New York Hilton. Exhibits will be on display Monday, May 2 through Wednesday, May 4, 8:30 A.M.—4:00 P.M., and Thursday, May 5, 8:30 A.M.—2:00 P.M.

EXHIBITORS' HOSPITALITY LOUNGE

This lounge is located in the exhibit area, 2nd Floor, New York Hilton, and is for the use of all registrants. Coffee will be served during exhibit hours through the courtesy of McNeil Laboratories.

MESSAGE AND LOCATOR CENTER

This center is located on the 2nd Floor Promenade, New York Hilton and will be staffed during registration hours, where registrants may get in touch with colleagues. Self-service message racks will be available for pick-up, deposit, and exchange of messages at all times. Extremely urgent messages will receive the personal attention of APA staff members. All registrants are requested to check the Message and Locator Center periodically.

APA Bookshop

Again this year you can buy books published by the APA and the American Psychiatric Press, Inc. at the Annual Meeting! This year the APA Bookshop will feature the NEW 1983 APA *Biographical Directory*, the *Desk Reference to the Diagnostic Criteria from DSM-III*, *Madness and Government*, and *Psychiatry Update: The American Psychiatric Association Annual Review, Volume II*.

These new releases, and ALL of APA's other popular titles plus more than a dozen audio tape sets, video tapes, and PKSAP V, will be available for inspection and purchase. (Take the books home with you and save shipping charges!)

Now, for the first time, you can pay for your purchases with your Master Card or VISA. Be sure to visit the APA Bookshop and browse through these important books.

LOCATION: 3rd Floor Lobby, New York Hilton

HOURS: Sunday, 8:30 A.M. – 5:30 P.M.; Monday, 8:30 P.M. – 11:00 P.M.; Tuesday, 8:30 A.M. – 8:15 P.M.; Wednesday and Thursday 8:30 A.M. – 5:30 P.M.

TELEPHONE REPORTS AVAILABLE

Brief daily reports on symposia, scientific papers, lectures and other meeting activities will be available by telephone nationwide and in New York through two toll-free telephone services: **Convention Phone Program**, sponsored by Ciba Pharmaceuticals, and **800 News**, sponsored by Wyeth Laboratories. Telephone numbers will be published in the *APA Daily Bulletin*.

PRESS ROOM AND APA DAILY BULLETIN

The Press Room is for the use of reporters and broadcasters covering the Annual Meeting. It is located in Room 507, New York Hilton and will be open from 9:00 A.M.–6:00 P.M. Friday, April 29 through Sunday, May 1; 8:00 A.M. to 6:00 P.M. Monday, May 2 through Thursday, May 5; and 8:00 A.M. to 12 Noon on Friday, May 6. All sessions of the Annual Meeting, with the exception of CME courses and the Business Session, are open to registered press. Problems should be reported to John Blamphin, Director of Public Affairs. During the Annual Meeting, the *APA Daily Bulletin* is published out of the Press Room.

SPOUSE SCIENTIFIC SESSIONS

The Committee on Spouse Activities considers that the sessions listed below may be of particular interest to spouses:

Paper Sessions: 5, 9, 13, 14, 15, 18, 25, 32, 33, 35, 40, 44, 46

Issue Workshops: IW01, IW04, IW06, IW13, IW16, IW20, IW26, IW28, IW30

Symposia: 19, 20, 22, 36, 37, 44, 49, 54, 57, 63, 67, 71, 78

Films: 1, 5, 6, 7, 8, 11, 16, 18

Video: 4, 8, 11, 13

APA Component Presentation: 7

Lectures: 9, 22

Scientific Debate: Are We Exaggerating the Impact of Television on Children?, Tuesday, May 3

JOURNALS OFFICE

The office of the *American Journal of Psychiatry* and *Hospital and Community Psychiatry* will be in Room 517 of the New York Hilton. The office will be open from 12 Noon to 3:00 P.M. on Sunday, May 1; 9:00 A.M. to 5:00 P.M. on Monday, May 2 through Thursday, May 5; and on Friday, May 6, 9:00 A.M. until 12 Noon. Staff of both journals will be available to discuss authors' questions.

The *American Journal of Psychiatry* does not hold first refusal rights for any papers presented at the Annual Meeting; however, authors may submit them for publication if they wish. The *Journal* will accept for review only papers that are in final form and conform to the requirements listed in "Information for Contributors" (in each issue and available on request).

Hospital and Community Psychiatry welcomes the submission of papers and other material from the Annual Meeting. *H&CP* is interested in clinical and administrative material of value to professional staff members in mental health facilities and agencies, the journal's primary audience. Papers may be submitted singly, or papers from symposia or paper sessions may be submitted as a group for consideration as a special section. Material must be in final form, ready for blind peer review. For more details, please consult the journal's "Information for Contributors," published in several issues each year and available on request, or see *H&CP* staff in the journal's office.

It is the policy of both journals to publish only original material that has not been published elsewhere in any form and that is not being considered for publication elsewhere.

CONTINUING EDUCATION CREDIT

The American Psychiatric Association is accredited by the Accreditation Council for Continuing Medical Education (ACCME) to sponsor continuing medical education for physicians, and the official Annual Meeting program, with a few exceptions, meets the criteria for continuing medical education Category I credit. One hour of credit may be claimed for each hour of participation. As an organization accredited for continuing medical education, the American Psychiatric Association certifies that the continuing medical education activities designated as Category I meet the criteria for Category I of the Physician's Recognition Award of the American Medical Association and the CME requirements of the APA.

All program activities including courses, symposia, paper sessions, psychiatry update, lectures, films, videotape sessions, and issue workshops are designated either Category I or Category II. Sessions designated as Category II are marked with an asterisk (*) in the program book.

In addition to the other Annual Meeting sessions accredited for Category I, seventy-one CME courses will be offered during the Annual Meeting lasting from one-half day to two days. One hour of credit may be claimed for each hour of participation. Two one-day courses on Saturday (April 30), three two-day courses on Saturday and Sunday (April 30-May 1), and six one-day courses and ten symposia on Sunday (May 1) have been arranged prior to the Opening Session and will also provide Category I credit. Admission to all courses is by Annual Meeting badge and course ticket only.

One of the criteria for Category I approval is that a program explore one subject or closely related group of subjects in depth; to claim credit, registrants should attend a session or course in its entirety and use the Annual Meeting Syllabus in conjunction with the session and course materials.

The Annual Meeting Syllabus contains space for registrants to record the sessions attended at the meeting. While the APA does not require verification of attendance for the CME requirement, it does provide this service for registrants needing it for state licensing requirements.

TO PARTICIPATE IN THE 1984 ANNUAL MEETING

To present a scientific paper, request a symposium, course, issue workshop, video or film at the 1984 APA Annual Meeting in Los Angeles, May 5-11, 1984, obtain a Form for Proposed Contributions in the publications display of the Membership Resource Center or the Scientific Program Office. This form was mailed to the entire membership in April.

The form contains complete instructions. However, PLEASE NOTE NOW that all proposals for the 1984 Annual Meeting must be in the Office of the Chairperson of the Scientific Program Committee, APA Headquarters, 1400 K St., N.W., Washington, DC 20005 by **August 15, 1983**. Otherwise they cannot and will not be processed for the Committee's consideration. Please note a change from last year: the full text of a scientific paper does not have to accompany the abstract but must be received at APA headquarters by **October 3, 1983**.

TAPE RECORDING POLICY

Members and guests at the Annual Meeting and news reporters are welcome to carry small tape recorders to any program session they wish. Larger professional tape recorders, however, will not be admitted to any session other than those carried by personnel representing the professional taping firm authorized to tape sessions at the meeting. APA has arranged with the American Psychiatric Press, Inc. to tape selected continuing education courses and symposia. Cassette recordings of these will be made available to all interested persons for continuing education purposes at a later date. The badges of personnel representing this firm will clearly identify them.

SPECIAL ACKNOWLEDGEMENTS

The American Psychiatric Association expresses its deep appreciation for the support of the following:

Abbott Pharmaceuticals for the grant supporting the "Madness in Opera" recital, Tuesday, May 3, 8:00 P.M.–10:00 P.M., Grand Ballroom, New York Sheraton, and the reception following.

Anclote Foundation for the Samuel G. Hibbs Lecture (Lecture 20) Thursday, May 5, 2:00 P.M.–3:30 P.M.

Association of Mental Health Clergy for the Oskar Pfister Lecture (Lecture 16) Thursday, May 5, 10:30 A.M.–11:50 A.M.

Burroughs Wellcome Company for a grant-in-aid for the symposium, "The Update '83 Symposium," Sunday, May 1, 3:00 P.M.–6:00 P.M.

Ciba Pharmaceuticals for photographic coverage of the Annual Meeting. The grant-in-aid for the McLean Hospital Symposium, "Atypical Depressions," Sunday, May 1, 11:00 A.M.–2:00 P.M. The Convention Phone Program which provides brief daily reports on meeting activities. For a gift in support of the Scientific Program.

Hoffman La Roche, Inc. for the Benjamin Rush Lecture (Lecture 7) Tuesday, May 3, 2:00 P.M.–3:30 P.M. For the support of the Solomon Carter Fuller Lecture (Lecture 17) Thursday, May 5, 10:30 A.M.–11:50 A.M.

Ives Laboratories for a grant-in-aid for the symposium, "Controversies in Antidepressant Therapy," Sunday, May 1, 7:00 P.M.–10:00 P.M.

Jennifer Jones Simon Foundation for the sponsorship of the symposium, "China: Science, Care and Culture," Wednesday, May 4, 2:00 P.M.–5:00 P.M.

Lederle Laboratories for the New Research abstract book (available during New Research Sessions, Monday, May 2 through Thursday, May 5). The symposium, "Subtyping of Depressive Disorders," Sunday, May 1, 3:00 P.M.–6:00 P.M. For the joint reception sponsored by the APA Committee on Foreign Medical Graduates and the Committee on Asian-American Psychiatrists, Wednesday, May 4.

McNeil Pharmaceutical for coffee served in the Exhibitors Hospitality Lounge. The luncheon for the APA Committee on Spouses Activities, Tuesday, May 3.

Mead Johnson Pharmaceutical Division for an educational grant for the symposium, "New Dimensions in Anxiety: Physiologic and Psychiatric Perspectives," Sunday, May 1, 3:00 P.M.–6:00 P.M. The reception to honor APA Falk Fellows, APA/NIMH Fellows, APA/Mead Johnson Fellows, Sunday, May 1. Luncheon for APA/Mead Johnson Fellows, Thursday, May 5. The post-convocation party, "Encore Un Soiree Extraordinaire," Monday, May 2, 9:30 P.M.–12 Midnight, Imperial Ballroom A, 2nd Floor, Sheraton Centre.

Milbank Memorial Fund for a grant for the symposium, "Findings

From the New History of Women," Thursday, May 5, 2:00 P.M.–5:00 P.M.

Parke-Davis for the program, "Reflections on Relationships," Wednesday, May 4, 7:30 P.M. and the reception beginning at 6:30 P.M., Georgian Ballroom, 3rd Floor, Sheraton Centre.

Pennwalt Pharmaceutical Division for a grant to the APA Scientific Program Committee in support of the symposium open to the public on "Violence," Sunday, May 1, 1:00 P.M.–5:00 P.M., Grand Ballroom, 3rd Floor, New York Hilton.

Roerig Division of Pfizer Pharmaceuticals for the support of the symposium, "Advances in Psychiatric Diagnosis and Treatment," Sunday, May 1, 11:00 A.M.–2:00 P.M. For a grant to the APA to help defray travel expenses for invited non-member participants on the scientific program of the Annual Meeting.

Sandoz Pharmaceuticals for the William C. Menninger Memorial Lecture (Lecture 3) at the Convocation, Monday, May 2, 7:30 P.M. For the Founders Award Lecture (Lecture 21) Thursday, May 5, 2:00 P.M.–5:00 P.M. The *APA Daily Bulletin*, published during the Annual Meeting. The symposium, "The New Psychiatry Symposium: Improving Psychopharmacologic Response," Sunday, May 1, 11:00 A.M.–2:00 P.M. The Hospitality Suite sponsored by the APA Committee on Women.

Schering Corporation for a grant to the general support of the scientific program.

Smith Kline & French Laboratories for the Adolf Meyer Lecture (Lecture 5) Tuesday, May 3, 12:30 P.M.–1:50 P.M. The Psychiatric Aspects of Medical Practice Lecture Series (designated in the program book). The symposium, "Comprehensive Evaluation of Disorders of Sexual Desire," Sunday, May 1, 7:00 P.M.–10:00 P.M. An evening at the Metropolitan Museum of Art, Wednesday, May 4, 6:00 P.M.–10:00 P.M.

Squibb Pharmaceutical Division for support of the symposium, "Compliance and the Schizophrenic Outpatient," Sunday, May 1, 11:00 A.M.–2:00 P.M.

The Upjohn Company for an educational grant-in-aid for the symposium, "Psychiatry-Cardiology Interface: A Clinical Challenge," Sunday, May 1, 7:00 P.M.–10:00 P.M. The reception planned by the APA Committee on Women, Monday, May 2, 5:30 P.M.–7:00 P.M. For the support of the Administrative Psychiatry Award Lecture (Lecture 24) with the American Association of Psychiatric Administrators, Friday, May 6, 10:30 A.M.–12 Noon.

Wyeth Laboratories for support of the Simon Bolivar Lecture (Lecture 13), Wednesday, May 4, 12:00 Noon–1:30 P.M. The 800 News telephone reports of Annual Meeting activities.

Allied Meetings

AMERICAN ASSOCIATION OF CHAIRMEN OF DEPARTMENTS OF PSYCHIATRY — Business Meeting, Sunday, May 1, 8:30 A.M.–5:00 P.M., Dominion Suite, 3rd Floor, Sheraton Centre — Luncheon, May 1, 12:30 P.M.–2:00 P.M., Regency Ballroom, 3rd Floor, Sheraton Centre — Reception, May 1, 6:00 P.M.–7:30 P.M., Regency Foyer, 3rd Floor, Sheraton Centre.

AMERICAN ACADEMY OF CHILD PSYCHIATRY ASSEMBLY OF REGIONAL ORGANIZATIONS — Business Meeting, Sunday, May 1, 8:00 A.M.–5:00 P.M., Madison Suite, 2nd Floor, New York Hilton.

AMERICAN ASSOCIATION OF GENERAL HOSPITAL PSYCHIATRISTS — Luncheon and Business Meeting, Tuesday, May 3, 12:15 P.M.–2:00 P.M., Mercury Rotunda, 3rd Floor, New York Hilton.

AMERICAN ACADEMY OF PSYCHIATRY AND THE LAW — Program Committee Meeting, Saturday, April 30, 3:00 P.M.–5:00 P.M., Room 504, 5th Floor, New York Hilton — Nominating Committee, Saturday, April 30, 5:00 P.M.–7:00 P.M., Room 504, 5th Floor, New York Hilton — Education

Committee Meeting, Sunday, May 1, 9:00 A.M.–10:30 A.M., Room 504, 5th Floor, New York Hilton — Bulletin Committee Meeting, Sunday, May 1, 10:30 A.M.–12 Noon, Room 504, 5th Floor, New York Hilton — Executive Committee Meeting, Sunday, May 1, 2:00 P.M.–6:00 P.M., Room 513, 5th Floor, New York Hilton — Executive Committee Dinner, Sunday, May 1, 6:00 P.M.–8:00 P.M., Petit Trianon, 3rd Floor, New York Hilton — Business Meeting, Sunday, May 1, 8:00 P.M.–9:00 P.M., Clinton Suite, 2nd Floor, New York Hilton — Scientific Session, Sunday, May 1, 9:00 P.M.–11:00 P.M., Clinton Suite, 2nd Floor, New York Hilton. Membership Committee Meeting, Sunday, May 1, 1:00 P.M.–2:00 P.M., Room 540, New York Hilton.

AMERICAN ASSOCIATION FOR SOCIAL PSYCHIATRY — Executive Committee Meeting Breakfast, Monday, May 2, 7:30 A.M., Room 504, 5th Floor, New York Hilton — Long Term Planning Committee Breakfast, Tuesday, May 3, 7:30 A.M., Room 504, 5th Floor, New York Hilton — Annual AASP Award and Business Luncheon, Wednesday, May 4, 12 Noon–2:00 P.M., Petit Trianon, 3rd Floor, New York Hilton.

AMERICAN ASSOCIATION OF DIRECTORS OF PSYCHIATRIC RESIDENCY TRAINING — Executive Committee Luncheon, Monday, May 2, 12 Noon–2:00 P.M., Buckingham Suite B, 5th Floor, Sheraton Centre — Annual Meeting and Reception, Tuesday, May 2, 6:00 P.M.–7:30 P.M., Commonwealth Room, 4th Floor, Sheraton Centre.

AMERICAN ASSOCIATION OF PSYCHIATRIC ADMINISTRATORS — Luncheon, Tuesday, May 3, 12:15 P.M., Colonial Room, 5th Floor, Sheraton City Squire.

AMERICAN ASSOCIATION OF PSYCHIATRISTS FROM INDIA — Business Meeting, Tuesday, May 3, 5:30 P.M.–7:30 P.M., Jefferson Suite, 5th Floor, Sheraton City Squire — Scientific Session, Wednesday, May 4, 5:30 P.M.–8:30 P.M., Jefferson Suite, 5th Floor, Sheraton City Squire.

AMERICAN ASSOCIATION FOR GERIATRIC PSYCHIATRY — Business Meeting, Wednesday, May 4, 5:00 P.M.–7:00 P.M., Petit Trianon, 3rd Floor, New York Hilton.

AMERICAN COLLEGE OF PSYCHOANALYSTS — Scientific Sessions/Colloquia, Saturday, April 30, 9:30 A.M.–4:00 P.M., Plaza Hotel — Annual Banquet, Saturday, April 30, 7:00 P.M., Plaza Hotel.

AMERICAN ASSOCIATION OF PSYCHOANALYTIC PHYSICIANS — Scientific Program, Saturday, April 30, 1:00 P.M.–5:30 P.M., Oval Room, Lobby Level, Roosevelt Hotel — Reception/Dinner, Saturday, April 30, 5:30 P.M.–10:00 P.M., Colonial Room, Lobby Level, Roosevelt Hotel.

AMERICAN BOARD OF FORENSIC PSYCHIATRY, INC. — Written Examination, Sunday, May 1, 8:00 A.M.–12:30 P.M., Regency Foyer, 3rd Floor, Sheraton Centre — Board Meeting, Monday, May 2, 9:00 A.M.–1:30 P.M., Chelsea A Room, 5th Floor, Sheraton Centre.

AMERICAN MEDICAL WOMEN'S ASSOCIATION — Luncheon, Tuesday, May 3, 12 Noon–2:00 P.M., Washington Suite, 5th Floor, Sheraton City Squire.

AMERICAN SOCIETY FOR ADOLESCENT PSYCHIATRY — Annual Meeting—Scientific Sessions, Friday, April 29 — Sunday, May 1, 9:00 A.M.–5:00 P.M., Ballroom, Mezzanine Level, Roosevelt Hotel.

AMERICAN SOCIETY OF PHYSICIAN ANALYSTS — Scientific Program, Saturday, April 30, 1:00 P.M.–5:30 P.M., Oval Room, Lobby Level, Roosevelt Hotel — Reception/Dinner, Saturday, April 30, 5:30 P.M.–10:00 P.M., Colonial Room, Lobby Level, Roosevelt Hotel.

ARMY PSYCHIATRY ALUMNI AND FRIENDS — Reception—Meeting, Tuesday, May 3, 6:00 P.M.–9:00 P.M., Monarch Suite, 3rd Floor, Sheraton Centre.

ASSOCIATION OF MENTAL HEALTH CLERGY — May 2-5, New York Sheraton — Professional Meetings, Monday, May 2, 1:30 P.M.–6:00 P.M. — Tuesday May 3, and Wednesday, May 4, 9:00 A.M.–4:30 P.M.; Thursday, May 5, 9:00 A.M.–2:00 P.M. — President's Reception, Monday, May 2, 5:00 P.M.–6:00 P.M., — APA Committee on Religion and Psychiatry Presentation, "Religious Experience: Adaptive and Therapeutic Aspects," Tuesday, May 3, 10:30 A.M.–12 Noon — "A Framework for Pastoral Assessments: Understanding Religious Ideation", Tuesday, May 3, 1:30 P.M.–2:45 P.M. — Anton Boisen Banquet, Wednesday, May 4, 12 Noon–2:00 P.M.

BEHAVIOR THERAPY AND RESEARCH SOCIETY — Scientific Meeting, Sunday, May 1, 3:00 P.M.–5:00 P.M., Gibson Suite, 2nd Floor, New York Hilton — Business Meeting, Sunday, May 1, 5:00 P.M.–5:30 P.M., Gibson Suite, 2nd Floor, New York Hilton.

BLACK PSYCHIATRISTS OF AMERICA — Annual Business Meeting, Saturday, April 30, 10:00 A.M.–5:00 P.M., Mercury Rotunda, 3rd Floor, New York Hilton — Annual Business Meeting, Sunday, May 1, 10:00 A.M.–5:00 P.M., Mercury Rotunda, 3rd Floor, New York Hilton.

CHRISTIAN MEDICAL SOCIETY: PSYCHIATRY SECTION — Retreat, Saturday, April 30, 12 Noon–9:00 P.M., Warwick Hotel — Retreat, Sunday, May 1, 9:00 A.M.–12 Noon, Warwick Hotel — Breakfasts, Monday, May 2, - Thursday, May 5, 7:00 A.M., Kent Room, Warwick Hotel — Spouse's Coffee, Monday, May 2, 10:00 A.M., Warwick Hotel — Spouse's Luncheon, Tuesday, May 3, 12:00 Noon, Warwick Hotel — Business Meeting, Tuesday, May 3, 12 Noon, Warwick Hotel — Banquet, Wednesday, May 4, 5:00 P.M.–8:00 P.M., Dr. Scott Peck, Speaker, Warwick Hotel.

JOINT MEETING OF THE ASSOCIATION FOR THE ADVANCEMENT OF PSYCHOTHERAPY AND INTERNATIONAL FEDERATION FOR MEDICAL PSYCHOTHERAPY — Scientific Meeting, Sunday, May 1, 9:00 A.M.–5:00 P.M., Jefferson Suite, 5th Floor, Sheraton City Squire.

NATIONAL ASSOCIATION OF VETERANS ADMINISTRATION CHIEFS OF PSYCHIATRY — Business Meeting, Monday, May 2, 5:30 P.M.–7:00 P.M., Regency Foyer, 3rd Floor, Sheraton Centre.

NATIONAL GUILD OF CATHOLIC PSYCHIATRISTS — Annual Scientific Membership Meeting, Sunday, May 1; 9:00 A.M.–1:00 P.M., Washington Suite, 5th Floor, Sheraton City Squire — Board of Directors Business Meeting, Sunday, May 1, 1:30 P.M.–5:00 P.M., Town Suite, 5th Floor, Sheraton City Squire.

NORTH AMERICAN SOCIETY OF THE ROYAL COLLEGE OF PSYCHIATRISTS — Reception/Business Meeting, Monday, May 2, 5:30 P.M.–7:30 P.M., Jefferson Suite, 5th Floor, Sheraton City Squire.

PAKISTAN PSYCHIATRIC SOCIETY (North American Chapter) — Din-

ner Meeting, Wednesday, May 4, 6:30 P.M.–8:30 P.M., Regency Ballroom, 3rd Floor, Sheraton Centre.

PHILIPPINE PSYCHIATRISTS IN AMERICA — Luncheon Meeting, Tuesday, May 2, 12 Noon–2:00 P.M., Windows of the World Restaurant, 107th Floor, One World Trade Center.

SOUTHERN PSYCHIATRIC ASSOCIATION — Council Luncheon Meeting, Monday, May 2, 12 Noon–2:00 P.M., Room 520, 5th Floor, New York Hilton.

TURKISH-AMERICAN NEUROPSYCHIATRIC ASSOCIATION — Business Meeting and Reception, Tuesday, May 3, 5:30 P.M.–7:00 P.M., St. James Suite A, 5th Floor, Sheraton Centre.

APA ACTIVITIES COMMITTEE MEETINGS

SATURDAY, APRIL 30

Assembly—Breakfast, 7:00 A.M., Mercury Ballroom, 3rd Floor, New York Hilton

Assembly—Second Plenary, 10:00 A.M., Trianon Ballroom, 3rd Floor, New York Hilton

Assembly—Luncheon, 12:30 P.M., Mercury Ballroom, 3rd Floor, New York Hilton

Assembly—Third Plenary, 1:30 P.M., Trianon Ballroom, 3rd Floor, New York Hilton

SUNDAY, MAY 1

Assembly—Continental Breakfast, 7:00 A.M., Petit Trianon, 3rd Floor, New York Hilton

Assembly—Fourth Plenary, 9:00 A.M., Trianon Ballroom, 3rd Floor, New York Hilton

APA Board of Trustees and Assembly—Joint Luncheon, 12 Noon, Petit Trianon, 3rd Floor, New York Hilton

APA Board of Trustees—Meeting, 1:00 P.M., Mercury Ballroom, 3rd Floor, New York Hilton

National Advisory Committee to the CHAMPUS Project—Peer Reviewer Workshop, 2:00 P.M., Province Suite, 3rd Floor, Sheraton Centre

Council on International Affairs—Hospitality Suite, 6:00 P.M., Mercury Rotunda, 3rd Floor, New York Hilton

American Journal of Psychiatry Editorial Board—Reception and Dinner, 6:00 P.M., St. James Suite A and B, 5th Floor, Sheraton Centre

Hospital and Community Psychiatry Editorial Board—Reception, 6:00 P.M., Chelsea Suite A, 5th Floor, Sheraton Centre

Committee on Administrative Psychiatry—Reception and Dinner, 6:30 P.M., Buckingham Suite A, 5th Floor, Sheraton Centre

MONDAY, MAY 2

Homosexual Identified Psychiatrists Caucus—5:30 P.M., Buckingham Suite B, 5th Floor, Sheraton Centre

Hispanic Caucus—5:30 P.M., Senate Suite, 4th Floor, Sheraton Centre

Black Caucus—5:30 P.M., Diplomat Suite, 3rd Floor, Sheraton Centre

Asian-American Caucus—5:30 P.M., Consulate Suite, 3rd Floor, Sheraton Centre

TUESDAY, MAY 3

APA/NIMH Fellows—Meeting, 7:00 A.M., Mercury Rotunda, 3rd Floor, New York Hilton

District Branch Presidents-Elect—Dutch Treat Luncheon, 12 Noon, Jefferson Suite, 5th Floor, Sheraton City Squire Motel

Women's Caucus—12 Noon, Senate Suite, 4th Floor, Sheraton Centre

WEDNESDAY, MAY 4

Assembly Executive Committee—Breakfast Meeting, 8:00 A.M., Mercury Rotunda, 5th Floor, New York Hilton

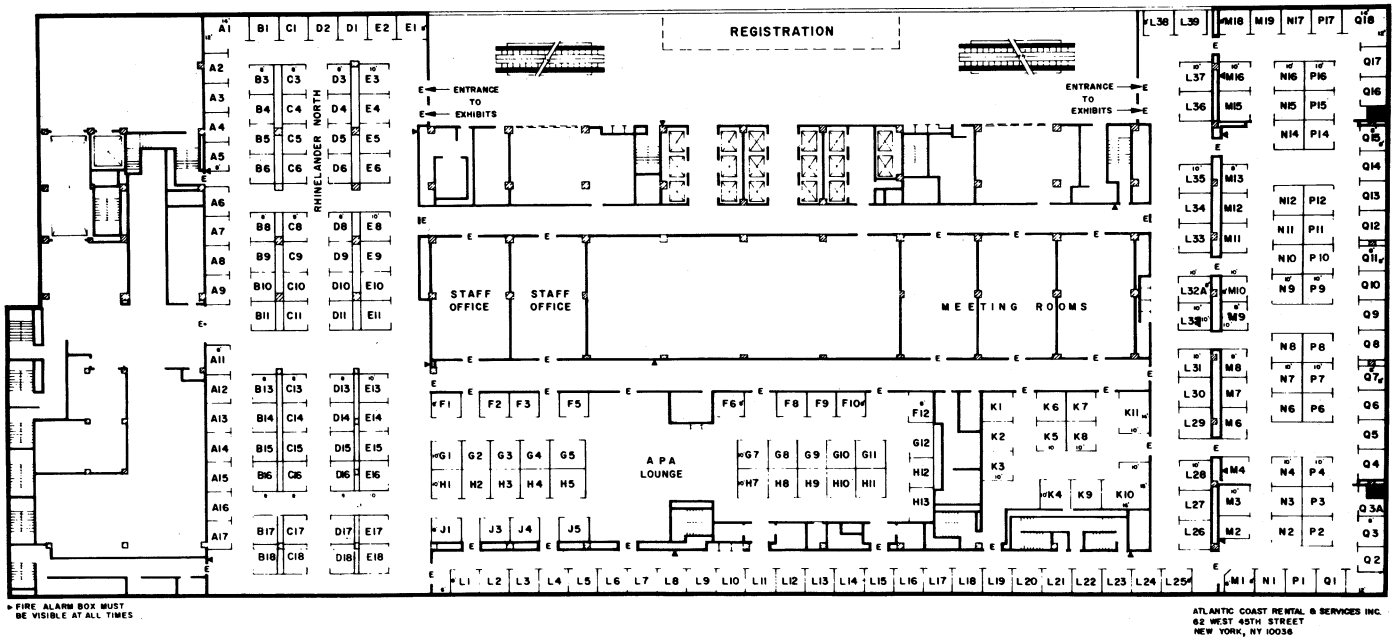

TECHNICAL EXHIBITS

AMERICAN PSYCHIATRIC ASSOCIATION
NEW YORK HILTON HOTEL
MAY 2 - 5, 1983

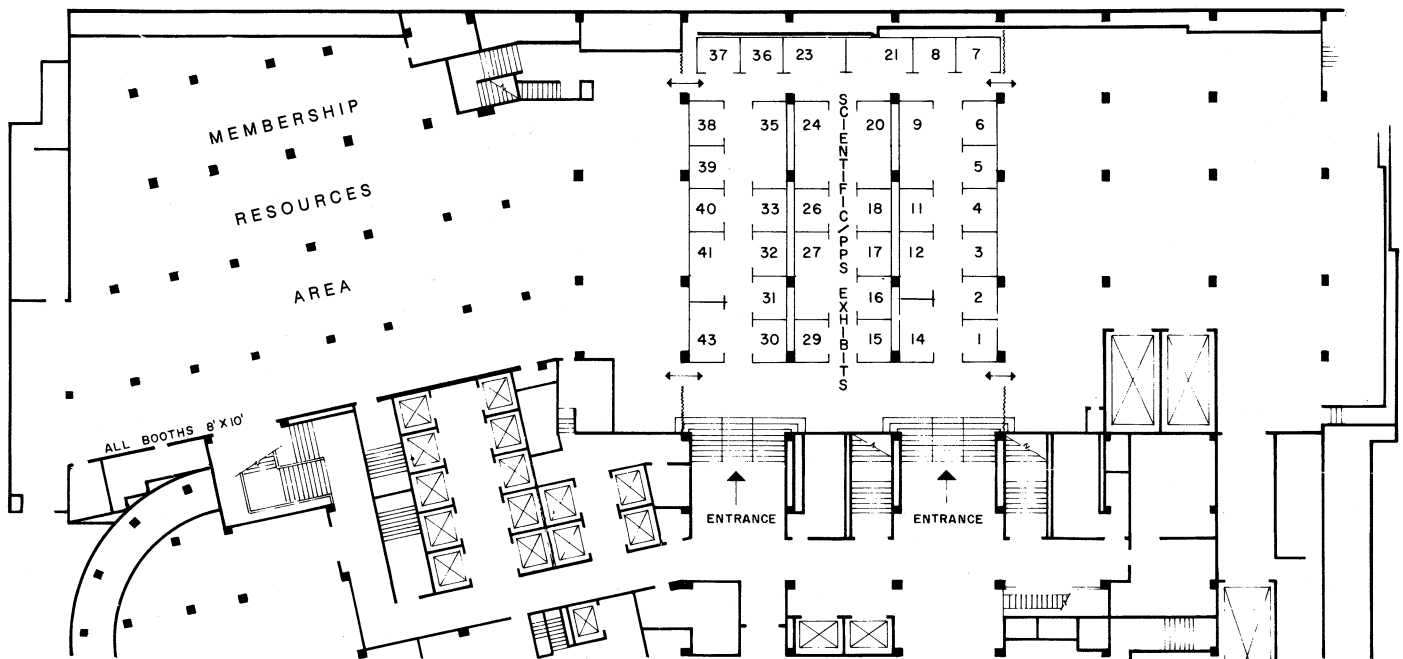

SCIENTIFIC/PPS EXHIBITS

AMERICAN PSYCHIATRIC ASSOCIATION
SHERATON CENTRE — NEW YORK
MAY 2 - 5, 1983

APA Legislative Representatives—Luncheon, 12 Noon, Rendezvous Trianon Room, 3rd Floor, New York Hilton

APA/NIMH Fellows—Meeting, 5:30 P.M., Buckingham Suite B, 5th Floor, Sheraton Centre

Council on International Affairs—Dinner, 7:30 P.M., Green Room, 4th Floor, New York Hilton

THURSDAY, MAY 5

APA/NIMH Fellows and Alumni—Business Meeting, 5:30 P.M., Regency Foyer, 3rd Floor, Sheraton Centre

APA/NIMH Fellows and Alumni—Dinner, 6:30 P.M., Province Suite, 3rd Floor, Sheraton Centre

OTHER ACTIVITIES AND SOCIAL FUNCTIONS

SATURDAY, APRIL 30

River Oaks Hospital—Reception, 6:30 P.M.–8:00 P.M., Petit Trianon, 3rd Floor, New York Hilton.

MONDAY, MAY 2

Canadian District Branches—Reception, 5:30 P.M.–7:30 P.M., Mercury Rotunda, 3rd Floor, New York Hilton.

Caucus of Gay, Lesbian and Bisexual Members of APA—General Meeting, 5:30 P.M.–7:30 P.M., Ballroom, Mezzanine Level, Roosevelt Hotel.

Colorado Psychiatric Hospital Alumni Association—Reception, 6:00 P.M.–8:00 P.M., Province Suite, 3rd Floor, Sheraton Centre.

Committee on Women—Wine and Cheese Reception, 5:30 P.M.–7:00 P.M., Atrium Club, 115 East 57th Street.

Directions in Psychiatry—Breakfast Meeting of the Editorial Board, 7:30 A.M., Buckingham Suite A, 5th Floor, Sheraton Centre.

Illinois State Psychiatric Institute Alumni Association—Business Meeting, 5:00 P.M.–6:00 P.M., Madison Suite, 2nd Floor, New York Hilton—Social Function, 6:00 P.M.–7:30 P.M., Madison Suite, 2nd Floor, New York Hilton.

Indiana University School of Medicine Alumni Association—Reception, 5:30 P.M.–7:00 P.M., Washington Suite, 5th Floor, Sheraton City Squire.

Massachusetts Mental Health Center Friends and Alumni—Reception, 5:30 P.M.–7:30 P.M., Petit Trianon, 3rd Floor, New York Hilton.

Psychiatric Annals Editorial Advisory Board—Meeting/Luncheon, 12 Noon–2:00 P.M., Room 551, 5th Floor, New York Hilton.

Radical Caucus of Members of APA—Business Meeting, 5:00 P.M.–7:30 P.M., St. James Suite A, 5th Floor, Sheraton Centre.

Society of USAF Psychiatrists—Reception, 5:00 P.M.–7:00 P.M., Buckingham Suite A, 5th Floor, Sheraton Centre.

UCLA/Neuropsychiatric Institute—Reception, 5:00 P.M.–7:00 P.M., Rendezvous Trianon Room, 3rd Floor, New York Hilton.

University of Cincinnati Department of Psychiatry Alumni and Members—Reception, 5:30 P.M.–7:00 P.M., Regency Ballroom, 3rd Floor, Sheraton Centre.

University of Southern California Department of Psychiatry—Faculty/Alumni Reception, 5:00 P.M.–7:00 P.M., Sun Deck, 5th Floor, Sheraton City Squire.

The University of Texas Health Science Center of San Antonio Psychiatric Alumni Association—Reception, 5:30 P.M.–7:30 P.M., Versailles Terrace, 2nd Floor, Sheraton Centre.

Washington University Medical Alumni Association—Reception, 5:30 P.M.–7:30 P.M., Monarch Suite, 3rd Floor, Sheraton Centre.

Yale Alumni in Psychiatry—Reception, 5:30 P.M.–7:30 P.M., Versailles Ballroom, 2nd Floor, Sheraton Centre.

TUESDAY, MAY 3

Albert Einstein College of Medicine and Montefiore Medical Center—Reception, 5:30 P.M.–7:30 P.M., Rendezvous Trianon Room, 3rd Floor, New York Hilton.

Anclote Manor Hospital—Reception, 6:30 P.M.–8:00 P.M., Georgian Ballroom Suite A, 3rd Floor, Sheraton Centre.

Arabic-Speaking Psychiatrists—Reception, 5:30 P.M.–7:30 P.M., Chelsea Suite B, 5th Floor, Sheraton Centre

Association for Mental Health Affiliation with Israel—Reception, 5:00 P.M.–8:00 P.M., Chelsea Suite A, 5th Floor, Sheraton Centre.

Brown University/Butler Hospital—Reception, 6:00 P.M.–7:00 P.M., Royal Ballroom B, 2nd Floor, Sheraton Centre.

Case-Western Reserve University—Reception, 5:30 P.M.–7:30 P.M., St. James Suite B, 5th Floor, Sheraton Centre.

Caucus of Gay, Lesbian and Bisexual Members of APA—Group Discussions, 12 Noon–2:00 P.M., Lexington, Fifth Avenue, Fashion, Riverside and East End Suite, Conference Level, Roosevelt Hotel—Business Meeting, 5:30 P.M.–7:00 P.M., Ballroom, Mezzanine Level, Roosevelt Hotel.

College Hospital—Reception, 5:30 P.M.–7:30 P.M., Colonial Room, Lobby Level, Roosevelt Hotel.

Duke University Department of Psychiatry—Highland Hospital for Alumni and Friends—Reception, 6:00 P.M.–7:30 P.M., West Ballroom, 3rd Floor, New York Hilton.

E.I. Du Pont De Nemours & Company—Hospitality Suite, 6:00 P.M.–8:00 P.M., Madison Suite, 2nd Floor, New York Hilton.

Georgetown University Department of Psychiatry—Reception, 5:30 P.M.–7:30 P.M., Washington Suite, Sheraton City Squire.

Hillside Journal of Clinical Psychiatry/Editorial Board Meeting—Luncheon Meeting, 12 Noon–2:00 P.M., Chelsea Suite B, 5th Floor, Sheraton Centre.

Henry Phipps Psychiatry Clinic Alumni—Reception, 6:00 P.M.–8:00 P.M., Regency Ballroom, 3rd Floor, Sheraton Centre.

Hillside Alumni Association—Reception, 5:30 P.M.–7:30 P.M., Province Suite, 3rd Floor, Sheraton Centre.

Institute of Living Alumni—Reception, 6:00 P.M.–8:00 P.M., East Ballroom, 3rd Floor, New York Hilton.

Jefferson Medical College Alumni Association—Reception, 5:30 P.M.–7:30 P.M., Chippendale Room, Dorset Hotel, 30 W. 54th Street.

Medical College of Pennsylvania—Reception, 5:30 P.M.–7:30 P.M., Gibson Suite, New York Hilton.

Mount Sinai School of Medicine—Department of Psychiatry—Reception, 5:30 P.M.–7:30 P.M., Mercury Ballroom, 3rd Floor, New York Hilton.

New York Medical College, Department of Psychiatry—Reception for Department and Alumni, 5:30 P.M., Georgian Ballroom Suite B, 3rd Floor, Sheraton Centre.

New York State Psychiatric Institute—Presbyterian Hospital Alumni Association—Annual Reunion Reception, 5:30 P.M.–7:30 P.M., Louis XVI Suite, 4th Floor, Waldorf Astoria.

New York University—Bellevue Medical Center—Reception, 5:00 P.M.–7:00 P.M., Petit Trianon, 3rd Floor, New York Hilton.

University of Chicago and Michael Reese Hospital Department of Psychiatry—Reception, 6:00 P.M.–8:00 P.M., Royal Ballroom A, 2nd Floor, Sheraton Centre.

Loyola University, Chicago—Reception, 6:00 P.M., Buckingham Suite B, 5th Floor, Sheraton Centre.

Radical Caucus of Members of APA—Business Meeting, 12 Noon–2:00 P.M., St. James Suite A, 5th Floor, Sheraton Centre.

University of Rochester Department of Psychiatry Alumni and Friends—Reception, 6:00 P.M.–8:00 P.M., Senate Suite, 4th Floor, Sheraton Centre.

St. Louis University School of Medicine Alumni Association—Reception, 6:00 P.M.–7:30 P.M., Mayflower Room, Plaza Hotel, 5th Avenue at 59th Street.

Vanderbilt Medical Alumni—Reception, 5:30 P.M.–7:00 P.M., Mercury Rotunda, 3rd Floor, New York Hilton.

Wayne State University and Lafayette Clinic—Reception, 6:00 P.M.–8:00 P.M., Madison Suite, Mezzanine Level, Roosevelt Hotel.

WEDNESDAY, MAY 4

APA Art Association—Luncheon, 12 Noon–1:15 P.M., St. James Suite B, 5th Floor, Sheraton Centre.

APA Chinese Members and Friends—Dinner Party, 6:00 P.M. Anyone interested, please leave your name and number of participants for Dr. S. C. Yu at the Message and Locator Center in the New York Hilton before Tuesday, May 3rd.

Association of American University of Beirut Psychiatry Alumni—Business Meeting, 6:00 P.M., St. James Suite B, 5th Floor, Sheraton Centre.

Caucus of Gay, Lesbian and Bisexual Members of the APA—Small Group Discussions, 12 Noon–2:00 P.M., Lexington, Riverside, East End, Fifth Avenue and Fashion Suite, Conference Level, Roosevelt Hotel.

The Devereux Foundation—Reception, 6:30 P.M.–7:30 P.M., Versailles Terrace, 2nd Floor, Sheraton Centre.

Hahnemann University Alumni Association—Reception for Alumni, Faculty and Friends, 5:00 P.M.–7:00 P.M., Buckingham Suite A, 5th Floor, Sheraton Centre.

Massachusetts General Hospital Department of Psychiatry—Reception, 5:00 P.M.–7:00 P.M., Rendezvous Trianon Room, 3rd Floor, New York Hilton.

Ohio State University Alumni Association of the Department of Psychiatry—Reception, 5:30 P.M.–7:30 P.M., Consulate Suite, 3rd Floor, Sheraton Centre.

Radical Caucus of Members of the APA—Business Meeting, 5:00 P.M.–7:00 P.M., Chelsea Suite B, 5th Floor, Sheraton Centre.

THURSDAY, MAY 5

Committee of Hispanic Psychiatrists—"Tu Casa" Reception, 6:30 P.M.–8:30 P.M., Center for Inter-American Relations, Pan Am Building, 680 Park Avenue.

Association for Academic Psychiatry—Reception, 5:30 P.M., Monarch Suite, 3rd Floor, Sheraton Centre.

Caucus of Gay, Lesbian and Bisexual Members of APA—Business Meeting, 5:30 P.M.–7:00 P.M., Ballroom, Mezzanine Level, Roosevelt Hotel.

FRIDAY, MAY 6

Caucus of Gay, Lesbian and Bisexual Members of APA—General Meeting, 12 Noon–2:00 P.M., Ballroom, Mezzanine Level, Roosevelt Hotel.

SCIENTIFIC AND PHYSICIAN-PATIENT EDUCATIONAL SERVICES EXHIBITS

SCIENTIFIC EXHIBITS

TREATMENT OF MASKED DEPRESSION IN A GENERAL MEDICAL PRACTICE (Booth 35)

William W. K. Zung, M.D., Durham, NC

This study was conducted to evaluate the Zung Self-Rating Depression Scale as a screening instrument, effectiveness of alprazolam in treating depression, and the medical benefits derived from early identification and treatment.

CARDIOVASCULAR PROFILE OF BUPROPION: A NEW GENERATION ANTIDEPRESSANT (Booth 24)

Baron Shopsin, M.D., New York, NY

In contrast to tricyclic antidepressants, bupropion produced no adverse effects on cardiac conduction at therapeutic doses and following overdoses, no orthostatic hypotension in elderly patients and in patients with TCA-induced orthostasis and no gain in body weight. Bupropion appears to exhibit excellent cardiovascular tolerance in man.

A COMPARISON OF THE EFFICACY, SAFETY AND EFFECTS ON PSYCHOMOTOR PERFORMANCE OF QUAZEPAM AND FLURAZEPAM IN GERIATRIC PATIENTS WITH INSOMNIA (Booth 7)

L. Lizbeth Monroe, M.D., Kenilworth, NJ

Forty-eight geriatric patients with insomnia received quazepam 15mg, flurazepam 15mg, or placebo h.s. in a 15 night study. Both actives were effective hypnotics. No psychomotor decrements occurred with quazepam; some occurred with flurazepam. No morning hangover, amnesia or withdrawal symptoms occurred with either. Quazepam had no day-time drowsiness.

MANAGEMENT OF CHRONIC, REFRACTORY SCHIZOPHRENIC PATIENTS WITH HIGH-DOSE LOXAPINE (Booth 43)

Larry Ereshefsky, Pharm.D., San Antonio, TX

Chronic, refractory schizophrenia is amenable to treatment with high-dose antipsychotic agents in selected patients. Specific criteria aided patient selection for treatment with high doses of loxapine. Loxapine demonstrated ef-

fectiveness and a satisfactory benefit-to-risk ratio when given at dosages substantially higher than those generally used.

COMPARATIVE SPEED OF ACTION OF AMOXAPINE AND DOXEPIN IN THE TREATMENT OF DEPRESSED OUTPATIENTS (Booth 21)

Leon J. Hekimian, M.D., New York, NY

Outpatients with depressive illness were treated with amoxapine or doxepin for four weeks. Although patients in both groups improved during the study, significantly more amoxapine-treated patients achieved improvement within the first treatment week.

INTENSIVE TREATMENT OF DRUG-REFRACTORY CHRONIC SCHIZOPHRENICS: DOSES AND PLASMA CONCENTRATIONS (Booth 31)

Leo E. Hollister, M.D., Palo Alto, CA

A clinical study of eleven highly treatment-resistant schizophrenics. Patients were treated with a neuroleptic thiothixene, in dosages ranging up to 480 mg/day. All pertinent data will be shown.

TRAZODONE OVERDOSAGE: EXPERIENCE FROM POISON INFORMATION SERVICE AND VOLUNTARY REPORTS: A PRELIMINARY ANALYSIS (Booth 20)

Louis A. Faillace, M.D., Houston, TX

Based on the U.K. National Poison Information Service data and the voluntary reports received in the U.S., preliminary data suggests a pattern of minimal toxicity when trazodone is taken in overdose.

COMPUTERIZED AUTOMATED PSYCHOPHYSIOLOGICAL SCAN (CAPscan) IN PSYCHIATRIC RESEARCH: LEVEL I (ACscan) (Booth 3)

Charles F. Stroebel, Ph.D., M.D., Hartford, CT

The initial phase of a non-invasive scanning procedure for investigating the psychophysiological concomitants of psychiatric illness is presented. Emphasis is on the statistical detection and display of computerized EEG activity from psychiatric inpatients. The procedure is discussed in terms of potential applications for diagnostic and neuroactive drug-interaction research.

DIAGNOSIS AND TREATMENT WITH TRICYCLIC ANTIDEPRESSANTS (Booth 9)

Mark S. Gold, M.D., Summit, NJ

Recognition of depression as a psychobiologic disorder, and the use of certain laboratory tests in suspected major (primary) depression have led to increased accuracy of diagnosis. Major depression now can be readily identified by conformance to descriptive criteria, can be confirmed by results of neurophysiological testing and can be treated with a tricyclic antidepressant and psychotherapy.

A CONTROLLED COMPARISON BETWEEN TRICYCLIC AND TETRACYCLIC ANTIDEPRESSANTS IN THE TREATMENT OF PRIMARY UNIPOLAR DEPRESSION (Booth 14)

Paul Grof, M.D., Ph.D., Hamilton, Ont., Canada

A double-blind randomized comparison between doxepin and maprotiline yielded comparable results on overall safety and side effects but with doxepin achieving a significantly greater reduction in the total Hamilton Depression score than maprotiline.

A COMPARISON OF NOMIFENSINE MALEATE, IMIPRAMINE AND PLACEBO IN GERIATRIC PATIENTS EXHIBITING PRIMARY DEPRESSION (Booth 15)

Jay B. Cohn, M.D., Los Angeles, CA

A total of 57 depressed geriatric patients were studied to evaluate the therapeutic effectiveness of nomifensine maleate in treating depressed elderly patients. Both nomifensine maleate and imipramine were found to be superior to placebo treatment.

THERAPEUTIC USE OF INTEGRATIVE MEDIA SYSTEMS IN PSYCHIATRY (Booth 8)

Yoosuf A. Haveliwala, M.D., New York, NY

The non-threatening and known activity of television-watching by hospitalized psychiatric patients can be used as a stimulus and support for educational and social activities through the generation of appropriate and supported closed circuit broadcasts. This tool also provides a low cost method for information dissemination to staff.

PSYCHO-PORTRAIT (Booth 2)

Menachem Melinek, M.D., New York, NY

The Psycho-Portrait is a creative product produced as a form of self-supervision, reflecting the therapist's responses toward his patient. The therapist allows himself to draw and paint while free associating about a specific therapeutic relationship. The result is a creative product labeled Psycho-Portrait.

TREATMENT OF DEPRESSION WITH MAPROTILINE (Booth 12)

Christiaan D. van der Velde, M.D., Norwich, CT

Maprotiline was compared with imipramine in a double-blind trial of outpatients suffering from neurotic depression. Maprotiline and imipramine were equally effective and significantly better than placebo. However, maprotiline showed a more rapid onset of action and fewer anticholinergic effects than imipramine.

FLUPHENAZINE PHARMACOKINETICS: ASSAY AND CLINICAL IMPLICATIONS (Booth 41)

Larry Ereshefsky, Pharm.D., San Antonio, TX

Clinical utility of fluphenazine plasma levels is demonstrated by application to patients at the San Antonio State Hospital. The routine use of an HPTLC assay optimized the benefit: adverse effects ratio. Guidelines for the use of fluphenazine hydrochloride and decanoate are presented.

SITE SPECIFIC ACTION OF NEUROLEPTIC DRUGS IN THE BRAIN: AN EPIDEMIOLOGIC AND CLINICAL REVIEW (Booth 27)

Richard Borison, M.D., Augusta, GA

Tardive dyskinesia was significantly associated with the use of high-potency or high dosage neuroleptics and depot fluphenazine. Low-potency neuroleptics were negatively correlated with moderate tardive dyskinesia.

OPTIMIZING NEUROLEPTIC THERAPY: CLINICAL GUIDELINES AND THERAPEUTIC BLOOD LEVELS (Booth 16)

Irl Extein, M.D., Central Valley, NY

To obtain optimum results from neuroleptic agents requires careful individualized attention to dosage according to patient need and response. This exhibit will focus on both aggressive high-dose therapy early in management and low-dose maintenance therapy, with discussion of the role of blood level measurements as a guide.

BIOFEEDBACK IN THE TREATMENT OF HOT FLASH SYNDROME AND RAYNAUD'S DISEASE (Booth 29)

Elliot N. Wineburg, M.D., New York, NY

The use of biofeedback to change skin temperature is illustrated in two patients with physically opposite conditions: Hot Flash Syndrome and Raynaud's Disease. Each patient was able to learn to either warm or cool the skin, thereby achieving a relief of the temperature-related symptom.

PHYSICIAN-PATIENT EDUCATIONAL SERVICES EXHIBITS

SELF-HELP MENTAL HEALTH THROUGH WILL TRAINING (Booth 1)

Robert L. Farwell, Chicago, IL

This exhibit offers the demonstration of the Recovery Method of self-help aftercare for nervous and former mental patients at 1000 lay-run weekly group meetings open to the public. The method and group procedures were established by the late A.A. Low, M.D., in 1937.

DISABILITY BENEFITS AND DEPENDENCY: DILEMMA OF OUR TIMES (Booth 4)

Jose G. Puig, M.D., Baltimore, MD

This exhibit will acquaint psychiatrists and other physicians engaged in assessment of psychiatric impairment, in treatment of disabled patients and in rehabilitation, with the dilemma arising from the need for achieving maximal emotional support and acceptance, while preventing or reversing a trend towards crippling dependency.

WORLD FEDERATION FOR MENTAL HEALTH (Booth 5)

Roberta L. Beiser, Vancouver, B.C., Canada

The World Federation for Mental Health is an international, voluntary, multidisciplinary, non-governmental, non-profit organization for the promotion of mental health worldwide. It acts as a consultant to the United Nations and its specialized agencies, coordinates activities of its member associations and welcomes the support of concerned individuals.

THE INTERNATIONAL PSYCHIATRIC ASSOCIATION FOR THE ADVANCEMENT OF ELECTROTHERAPY (Booth 23)

Gary C. Aden, M.D., San Diego, CA

This group is a non-profit organization of 350 eminent psychiatrists in the United States, Canada and Mexico which has now broadened its mission to include advancing the state of the art and making psychiatrists more aware of the advances in techniques and application of electrotherapy in recent years.

PSYCHIATRY SECTION OF THE CHRISTIAN MEDICAL SOCIETY (Booth 30)

David C. Kay, M.D., Houston, TX

Presupposing man as a creature of a personal God, the Psychiatry Section of the Christian Medical Society seeks to be a positive catalyst to therapists to be sensitive to man's religious or spiritual dimension.

ALCOHOLICS ANONYMOUS (Booth 17)

Helen Turnquest, New York, NY

The A.A. exhibit consists of material and information describing the program of recovery from the illness of alcoholism.

TOURETTE'S SYNDROME (Booth 32)

Abbey Meyers, Bayside, NY

Tourette's Syndrome is a multiple tic disorder of the central nervous system. Frequently misdiagnosed or undiagnosed in the past, research is presently going on to obtain an earlier diagnosis and better treatment for those afflicted.

RESEARCH ON HOMOSEXUALITY: RECENT FINDINGS (Booth 39)

Stuart E. Nichols, Jr., M.D., New York, NY

Recent scientific data of clinical importance is highlighted in order to foster a balanced understanding of homosexuality and more appropriate services to gay people and their families.

REGIONAL IMPAIRED HEALTH PROFESSIONALS PROGRAM (Booth 38)

George D. Talbott, M.D., Smyrna, GA

This program envelops impaired physicians, dentists, nurses and pharmacists. The program is holistic in nature and is designed to identify, motivate, treat, and aid in re-entry of the chemically dependent health professional.

DEVELOPING AN EMPLOYMENT STRATEGY FOR THE MANIC-DEPRESSIVE PATIENT (Booth 40)

Mary MacClellan, B.A., Hoquiam, WA

Recovering manic-depressive patients are sometimes able to return to full or part-time employment utilizing a combination of the following factors: retraining through government or private agencies; tax credit incentives for employers; job search activities provided by the Manic-Depressive Association.

PHYSICIANS FOR CHOICE (Booth 6)

Kenneth Edelin, M.D., Boston, MA

Physicians for Choice, a project of Planned Parenthood of America, is a nationwide, bipartisan organization composed of physicians who believe in preserving the right of American women to decide when or whether to bear a child.

DATA RESOURCES OF THE NATIONAL CENTER FOR HEALTH STATISTICS (Booth 36)

Sandra S. Smith, Hyattsville, MD

The National Center for Health Statistics is the primary Federal source of health statistics. The exhibit illustrates the range of vital and health statistics collected and disseminated by NCHS and provides information and assistance in obtaining data on health, health services, health expenditures, and health behavior and attitudes.

FEDERAL BUREAU OF PRISONS (Booth 26)

Springfield, MO

Recruitment of psychiatrists for the Federal Bureau of Prisons.

COMMONWEALTH OF PENNSYLVANIA, DEPT. OF PUBLIC WELFARE, OFFICE OF MENTAL HEALTH (Booth 33)

Harrisburg, PA

Advertisement and Recruitment for Psychiatrists and Physicians for Pennsylvania's State Mental Hospitals. Pamphlets and brochures will be available.

TECHNICAL EXHIBITORS

ABBOTT LABORATORIES (Booths N14, N15, N16, P14, P15, P16)

North Chicago, IL

They will feature Tranxene[®], clorazepate dipotassium, Depakene[®], valproic acid, Cylert[®], pemoline, and other pharmaceutical products.

ALLWOOD RESEARCH ASSOCIATES (Booth A5)

Madison, NJ

Interviews on topics of interest to the participating psychiatrists will be conducted.

AMERICAN MEDICAL ASSOCIATION (Booths M9, M10)

Chicago, IL

AMERICAN PSYCHIATRIC PRESS, INC. (Booths L38, L39)
Washington, DC

Prospective authors are invited to discuss their work with the editors. They are interested in books on psychiatry for the general public, psychiatry for other professions, medicine for psychiatrists, as well as advances in psychiatry. New Series: **Psychiatry Update**, Vols. I and II. Newly published, and soon-to-be published books will also be available for your inspection: **Madness and Government, The Affective Disorders, Biomedical Aspects of Depression, Lithium Encyclopedia**, and others.

AMERICAN UNIVERSITY PRESS SERVICES, INC. (Booth Q15)
New York, NY

Scholarly books in a wide range of disciplines published by university presses from all regions of the U.S., Canada and abroad presented in a cooperative exhibit by their members.

JASON ARONSON, INC. (Booth Q3)
New York, NY

Will display new and forthcoming titles such as: *Psychotherapeutic Conspiracy*, Robert Langs, M.D.; *Her Father's Daughter: The Work Of Anna Freud*, Raymond Dyer, Ph.D.; *Techniques Of Brief Psychotherapy*, Walter V. Flegenheimer, M.D.; *Listening Stances*, Lawrence E. Hedges, Ph.D.; *The Regressed Patient*, L. Bryce Boyer, M.D.; *Patients And Agents: Transference And Countertransference In Psychotherapy*, Maria Gear, M.D. and Ernesto Liendo, M.D.; *Technical Factors In The Treatment Of The Severely Disturbed Patient*, Peter L. Giovacchini, M.D., and L. Bryce Boyer, M.D.; *Projective Identification And Psychotherapeutic Technique*, Thomas H. Ogden, M.D.; *Group Intervention: How To Begin And Maintain Groups In Medical And Psychiatric Settings*, Elaine Cooper Lonergan; *Image Formation And Psychotherapy*, Mardi J. Horowitz, M.D.

AUTOGENIC SYSTEMS, INC. (Booths F12, G12)
Berkeley, CA

AYERST LABORATORIES (BOOTH D1, D2, E1, E2)
New York, NY

Representatives will be pleased to discuss their products and services with you. Products: Antabuse, Mysoliline.

BASIC BOOKS, INC. PUBLISHERS (Booth M19)
New York, NY

They will display new books in psychiatry and psychoanalysis. New titles include *The Analytic Attitude/Schafer*; *Frontiers Of Infant Psychiatry/Call, Galenson, Tyson*; *Inpatient Group Psychotherapy/Yalom*; *The Treatment of Sexual Disorders/Arentewicz and Schmidt*; *The Reflective Practitioner/Schön*; *Interpersonal Psychotherapy Of Depression/Klerman, et al.*; *Psychological Problems Of The Child In The Family/Steinhauer and Rae-Grant*; *Recovery From Bereavement/Parkes and Weiss*; *Understanding Women: A Feminist Psychoanalytic Approach/Eichenbaum and Orbach* and *Robin: Comprehensive Treatment Of A Vulnerable Adolescent/Murphy*. In addition, several classic works of Sigmund Freud will be newly re-issued and available.

BIOFEEDBACK RESEARCH INSTITUTE, INC. (Booth M15),
Los Angeles, CA

Biocomp 2001, a four-channel, multimodality, psychophysiological data collection and feedback system interfaced on an Apple II Plus Computer will be featured.

BROOKES RESEARCH ASSOCIATES (Booth F6)
E. Hanover, NJ

Will be interviewing physicians on a variety of topics in the mental health area.

BROWN SCHOOLS (Booth L36)
Austin, TX

They are licensed and accredited psychiatric hospitals that offer a continuum of psychiatric services for children, adolescents and adults. Treatment programs include psychiatric intensive care, long-term psychiatric hospitalization, transitional treatment, community-based extended living, and post-discharge follow along. Seven separate facilities provide programs designed for persons with varying degrees of mental illness, emotional disturbance, behavior disorders, and developmental disabilities. Special services are available for the deaf, for autistic children and adolescents, for post head trauma patients, and for those with multiple handicaps.

JEROME BROWN COMMUNICATIONS (Booth L16)
Eastchester, NY

Market research studies, through the use of self-administered questionnaires or personal interviews in the health care field, are conducted.

BRUNNER/MAZEL PUBLISHING, INC. (Booth Q4)
New York, NY

New titles will be featured, including H.S. Kaplan et al.: *The Evaluation of Sexual Disorders*; B.S. Duhl: *From the Inside Out and Other Metaphors*;

G.J. Powell et al.: *The Psychosocial Development of Minority Group Children*; M.R. Zales: *Affective and Schizophrenic Disorders*; C.J. Sager et al.: *Treating the Remarried Family*; S. & C. Lankton: *The Answer Within: A Clinical Framework of Ericksonian Hypnotherapy*. Journals will also be on display, including *Family Systems Medicine*; *American Journal of Family Therapy*; and *Journal of Sex and Marital Therapy*.

BURROUGHS WELLCOME CO. (Booths N2, N3, N4, P2, P3, P4)
Research Triangle Park, NC

Their latest product information and educational material will be featured. They will be pleased to answer your inquiries on any of their products.

CAPISTRANO-BY-THE-SEA HOSPITAL (Booth 48)
Dana Point, CA

An 82-bed acute psychiatric facility featuring Adult, Adolescent, Alcohol and Drug, and Eating Disorders treatment programs.

CHARLES RIVER HOSPITAL (Booth L18)
Wellesley, MA

They also represent two other New England hospitals. Representatives from each institution will be in attendance with written material and will be ready to discuss and describe their programs offered at all three facilities: Hahnemann Hospital; The Jackson Brook Institute.

CIBA PHARMACEUTICAL COMPANY
(Booths D8, D9, D10, D11, E8, E9, E10, E11)
Summit, NJ

Representatives will be on hand to discuss the benefits of Ludiomil, maprotiline, a new tetracyclic anti-depressant.

COLLEGE HOSPITAL (Booth M3)
Cerritos, CA

Picture panels of the programs offered at the facility will be displayed. Brochures will be available.

THE COMBINED BOOK EXHIBIT (Booth Q5)
Hawthorne, NY

A subject arranged collection of books and periodicals from many publishers will be featured. A catalog listing all titles and participating publishers will be provided.

COMMUNICATIONS INSIGHT RESEARCH GROUP (Booth A9)
Philadelphia, PA

Market research survey to obtain opinions on current product information.

COMMUNITY PSYCHIATRIC CENTERS (Booth L15)
Santa Ana, CA

They own, operate and manage acute psychiatric hospitals and treatment centers in the United States and London, England. Experienced development, management and operational consultation services to hospitals nationwide is provided.

THE COUNTRY PLACE (Booth F10)
Litchfield, CT

They are a licensed residential treatment center for emotionally disturbed young adults age 16 years and older. They provide an innovative program including individual, group, work and family therapies. Residents are also engaged in outdoor activities, yoga, pottery, therapeutic theater workshops and cultural events.

DACOMED CORPORATION (Booth L17)
Minneapolis, MN

They distribute the Jonas Silicon Silver Penile Prosthesis used for the surgical correction of impotence. They also manufacture and distribute their Snap Gauge™, an impotency screening device used to determine rigidity.

DATA SERVICE AGENCY, INC. (Booth M12)
Maryland Heights, MO

Medical-oriented billing system offers: Daily Invoices, Patient Recall, Daily Reports, Insurance Claim Forms, Monthly Follow-up Statements. Use the mail for input, or for a small monthly rental fee, have your own minicomputer, their Terminal System. Also, via telephone, Mavis, The Talking Computer, for updated balances.

THE DEVEREUX FOUNDATION (Booth L35)
Devon, PA

They are a non-profit day and residential treatment center for emotionally disturbed and mentally retarded youths/young adults. The program is determined by a patient's specific needs, but invariably includes multidisciplinary therapeutic educational techniques, psychiatry, medicine, neurology, psychology, speech therapy, and other related areas.

EDUCATIONAL REVIEWS, INC. (Booth A7)
Birmingham, AL

Their panel of psychiatrists can do the bulk of your monthly reading for

you. . . and send you, once a month, an audio cassette containing a series of 4 minute, fact-filled summaries, covering the most noteworthy articles from the current issues of the top professional journals. Practical Reviews in Psychiatry expands your education and saves you time.

ELSEVIER SCIENCE PUBLISHING CO. (Booth Q10)
New York, NY

Publishers of books and journals in psychiatry including Ford/Somatizing Disorders; Guggenheim/Major Psychiatric Disorders; Kandel/Principles of Neural Science; Leon/Psychiatric Interviewing; Oken/Clinical Manual of Psychiatry, Behavior Analysis Letters, Behavioural Brain Research, General Hospital Psychiatry, Journal of Affective Disorders, Psychosomatic Medicine; and introducing Integrative Psychiatry, a new interdisciplinary forum to foster the interpretation of the biopsychosocial elements of psychiatry.

ENCYCLOPAEDIA BRITANNICA (Booth A15)
Chicago, IL

They will have on display the 30-volume Encyclopaedia Britannica 3, and other related educational publications.

ENDO LABORATORIES, SUB-DIVISION OF DUPONT CO. (Booths A2, A3)
Wilmington, DE

They will feature Moban[®], Molindone Hydrochloride, Tablets and Concentrate Rx and Symmetrel[®], Amantadine Hydrochloride, Capsules and Syrup Rx. Representatives will be present to answer any questions you may have about these or any of their other pharmaceutical products.

FORMEDIC COMMUNICATIONS (Booth L19)
Kirkland, Que., Canada

Samples of Psychiatric Patient Records will be displayed. Representatives will be pleased to answer any questions you may have.

THE FREE PRESS (Booth Q6)
A Division of MacMillan Publishing Co., Inc.
New York, NY

Offering professional, trade, and reference books including 200 books in the fields of psychiatry, psychology, and psychoanalysis. Numerous new books will be featured: Goldberger/Breznitz: Handbook of Stress; Greenhill/Gralnick: Psychotherapy and Psychopharmacology; Small: The Minimal Brain Dysfunctions; Collier: Counselling Women; Cohen/Mariano: Legal Guidebook in Mental Health; Rosenbaum: Ethics and Values in Psychotherapy; and Weiner: The Psychotherapeutic Impasse.

JOHN GACH BOOKS (Booth P1)
Columbia, MD

Out-of-print and rare books on psychiatry including first editions of Freud, Jung, Sullivan, Adler, Rush, etc.

GENERAL FOODS CORPORATION (Booths A16, A17)
Maxwell House Division
White Plains, NY

Sanka[®] Brand Decaffeinated Coffee. Medical Sampling Program to Physicians.

GRUNE & STRATTON, INC. (Booth Q17)
New York, NY

Talbot/Kaplan: Psychiatric Administration: A Comprehensive Text For The Clinician-Executive; Aronow/Reznikoff: A Rorschach Introduction: Content And Perceptual Approaches; Jacobson: The Multiple Crises Of Marital Separation And Divorce; Matson/Barrett: Psychopathology In The Mentally Retarded; Masserman: Current Psychiatric Therapies, Vol. XXI; Golden: Clinical Neuropsychology: Interface With Neurologic And Psychiatric Disorders; Lion/Reid: Assaults In Psychiatric Facilities; Morrison: Children Of Depressed Parents; Moses/Golden: Interpretation of The Luria-Nebraska Neuropsychological Battery, Vols. I & II; Parker: Maternal Overprotection.

GUILFORD PUBLICATIONS, INC. (Booth MT)
New York, NY

Books and audio cassettes in psychiatry, psychology, neurosciences, and related fields. Exhibit includes: Pain and Behavioral Medicine, Turk, Meichenbaum, Genest; Family Therapy in Schizophrenia, McFarlane; Handbook of Affective Disorders, Paykel; Tardive Dyskinesia, Jeste & Wyatt; Cognitive Therapy of Depression, Beck; Short-Term Psychotherapies for Depression, Rush; Agoraphobia, Mathews & Gelder; Forms of Brief Therapy, Budman. Also an extensive display of related BMA audio cassettes.

HCA PSYCHIATRIC COMPANY (L8, L9)
Nashville, TN

Their psychiatric hospitals provide a full array of specialized programs including adult and adolescent services and substance abuse treatment. Each program operates under the leadership of members of their medical staff. They work with their physicians in building their individual practices by providing assistance to psychiatrists setting up practices and by operating active referral development programs and assigning patients referred to their hospitals to medical staff members.

HIGHLAND HOSPITAL (Booth L32)
Asheville, NC

A 125-bed comprehensive psychiatric treatment center. Progressive programs in psychiatric treatment, education, research and community services include intensive individual and group psychotherapy within a therapeutic milieu, an accredited on-grounds secondary school, a comprehensive array of adjunctive therapies, partial hospitalization and halfway house services.

HIGH POINT HOSPITAL (Booth M13)
Port Chester, NY

A demonstration and description of their program for hospital care for patients. A representative will be available to provide an in-depth view of the hospital's program devoted to intermediate and long-term treatment of the mentally ill. Visits to the hospital may be arranged and clinical reports are available.

HOECHST-ROUSSEL PHARMACEUTICALS, INC.
(Booths, L21, L22, L23, L24, L25)
Somerville, NJ

They will feature a continuing education program on depression. This self-assessment program will review the criteria for diagnosing and treating patients with depression. Case simulations will allow the participants to test their diagnostic and management skills. Particular emphasis will be placed on understanding and evaluating potential side effects of antidepressant therapy and will include reviews of anticholinergic effects, cardiovascular complications and sedative effects of antidepressant medications.

HORIZON HEALTH CORPORATION (Booth L30)
Dallas, TX

They specialize in the development, marketing and management of psychiatric and substance abuse programs in general hospitals or free-standing facilities.

HUMAN SCIENCES PRESS, INC. (Booth Q1)
New York, NY

New and recently published books on display will include Mental Health Administration: Principles and Practice by Walter E. Barton, M.D. and Gail Barton, M.D., M.P.H.; The Algebra of Suicide by Irving Berent, M.D.; Schizophrenia in Focus: Guidelines for Treatment and Rehabilitation by David F. L. Dawson, M.D., Heather Blum, M.S.W., and Giampiero Bartolucci, M.D.; Stuttering: A Psychoanalytic Understanding by I. Peter Glauber, M.D.; Psychedelic Reflections edited by Lester Grinspoon, M.D. and James B. Bakalar; A Piagetian Model of Character Structure by A.J. Malerstein, M.D. and Mary Ahern, M.S.W., Ph.D.; Therapeutic Intervention: Healing Strategies for Human Systems edited by Uri Ruevini, Ph.D., Ross V. Speck, M.D., and Joan L. Speck; and The Special Infant: An Interdisciplinary Approach to the Optimal Development of Infants edited by Jack M. Stack, M.D. Psychiatric Quarterly and the Journal of Psychiatric Education will be among the periodicals exhibited.

INTERNATIONAL UNIVERSITIES PRESS (Booth Q14)
New York, NY

Publisher in the fields of psychiatry, psychoanalysis, psychology and group psychotherapy will display recent publications: The Mind In Conflict by Charles Brenner; The Psychotic Process by John Frosch; The Search For Oneness by Lloyd Silverman, Frank M. Lachmann and Robert H. Millich; Victor Tausk's Suicide by K.R. Eissler; The Psychology of Discipline, edited by Darwin Dorr, Melvin Zax and Jack W. Bonner, III; The Annual Of Psychoanalysis, Vol. X, edited by The Chicago Institute for Psychoanalysis; Advances In Group Psychotherapy, edited by Robert R. Dies and K. Roy MacKenzie. Recently published journals and periodicals will also be on display.

IVES LABORATORIES, INC. (Booth L34)
New York, NY

They will discuss Surmontil[®], trimipramine maleate, a newer tricyclic antidepressant that offers patients the benefit of efficacy and a low side effect profile.

S. KARGER PUBLISHERS, INC. (Booth Q7)
New York, NY

They will feature Circumvaginal Musculature and Sexual Function; Mental Retardation; Stress Strategies; New Trends in Suicide Prevention; Psychopharmacology for Everyday Practice; Lithium Treatment for Manic Depressive Illness; Drug Treatment of Sexual Dysfunction; the book series Advances in Biological Psychiatry and Advances in Psychosomatic Medicine, the journal Psychotherapy and Psychosomatics.

LABORATORY FOR CHROMATOGRAPHY, INC. (Booth L10)
Flushing, NY

They are a clinical laboratory with services limited to therapeutic drug monitoring and toxicologic analysis. Licensed as a clinical/analytical laboratory by the Department of Health of the City of New York, #50-001047, the State of New York, #7096A030, and the Center for Disease

Control, #31-1038, and accredited by the Commission on Laboratory Inspection and Accreditation of the College of American Pathologists. Brochures and technical materials will be available.

LEA & FEBIGER (Booth Q2)
Philadelphia, PA

Featured among their books on display will be: Wallace-Dynamic Psychiatry in Theory & Practice; Lewis-Clinical Aspects of Child Development: An Introductory Synthesis of Developmental Concepts and Clinical Experience, 2nd ed.; Simmons-Psychiatric Examination of Children, 3rd ed.; Cassileth & Cassileth-Clinical Care of the Terminal Cancer Patient.

LEDERLE LABORATORIES
(Booth B8, B9, B10, B11, C8, C9, C10, C11)
Wayne, NJ

The latest information on Asendin® amoxapine, a rapid-acting antidepressant, which will also relieve the psychic anxiety associated with depression, will be available. Data on their Loxitane® in the management of manifestation of psychosis will also be available.

LEXINGTON BOOKS (Booth N1)
Lexington, MA

A publisher in subject areas such as Behavioral Science, Psychology, Psychiatry, Allied Health Sciences, and Women's Issues.

J.B. LIPPINCOTT COMPANY (Booth N17)
Philadelphia, PA

The Health Professions Publisher of Harper & Row will display a line of books of interest.

LITTLE, BROWN & CO. (Booth Q8)
Boston, MA

The following books will be featured: Adams: The Primer of Child Psychotherapy, 2nd Ed.; Browne & Feldman: Epilepsy: Diagnosis and Management; Newberger: Child Abuse; Renshaw: Incest: Understanding and Treatment; Samuels: Manual of Neurologic Therapeutics; and Gregory & Smeltzer: Psychiatry: The Essentials of Clinical Practice, 2nd Ed.

McGRAW-HILL BOOK COMPANY (Booth Q9)
New York, NY

Books on Psychiatry, Psychology and the Social Sciences designed for use by all mental health care professionals.

McNEIL PHARMACEUTICAL (Booths F1, F2, F3, F5, G1, G2, G3, G4, G5, H1, H2, H3, H4, H5, J1, J3, J4, J5)
Spring House, PA

Participation in an interactive continuing education program of case presentations and self-assessment questions that will review concepts and approaches to the management of acute and chronic psychiatric problems. Live interactive presentations will be by the New Jersey Mental Health Players. A schedule of topics are available. Representatives will be on hand to provide information on Haldol®, haloperidol, products, educational services and programs.

MEAD JOHNSON PHARMACEUTICAL DIVISION
(Booths N6, N7, N8, M6, M7, M8, P6, P7, P8)
Evansville, IN

Presenting Desyrel®, trazodone hydrochloride, for the treatment of depression in both inpatients and outpatients. A product monograph, reprints of journal articles and other information are available. Live Theater Presentation: The Meet the Experts Forum offers an opportunity to discuss subjects through an integrated presentation combining on-site faculty and videotapes.

MECTA CORPORATION (Booth L29)
Portland, OR

Their ECT Instrument will be featured.

MEDICAL DATA ASSOCIATES (Booth A14)
New York, NY

Marketing research conducted among members of the psychiatric community.

MEDICAL INFORMATION SYSTEMS, INC. (Booth L28)
Great Neck, NY

ACP-Psychiatric Update is a monthly series of hour-long CME programs on audio cassettes. For each self-learning program, three specialists selected by the American College of Psychiatrists hold a recorded panel discussion on a specific topic in psychiatry which is then edited by Gene Usdin, M.D., Update's Editor-in-Chief. Each Update program includes an audio-cassette and corresponding printed transcript containing learning objectives, pre-test, post-test, and supplementary reading materials. A post-test response is sent to the College for confidential scoring. Participation in Update qualifies for 36 Category I A.M.A. credits toward the Physician's Recognition Award.

MEDICAL INSIGHTS RESEARCH (Booth L1)
Clifton, NJ

Their primary function is to conduct medical concept tests for the pharmaceutical industry. Specific methods used for evaluative purposes include applications of self-administered questionnaires, on-site interviewing and off-premises informal group discussions.

MEDICAL INTERVIEWS, A Division of HRA RESEARCH
(Booth L12)
Fairfield, NJ

They are a market research company specializing in physician interviews, and will be conducting personal interviews and self-administered questionnaires on a variety of medical subjects involving patient care and therapy. Group interview sessions will also be conducted.

MEDIQUEST (Booth L32A)
c/o Ives Laboratories Inc.
New York, NY

They are an ethical market research organization whose objective is to provide a channel for physician opinions on pertinent medical topics to reach interested professionals in the pharmaceutical industry.

MEDTRAC INC. (Booth L11)
Teaneck, NJ

They are a medical marketing research firm specializing in advertising research.

MERRELL DOW PHARMACEUTICALS, INC. (Booth L37)
Cincinnati, OH

Norpramin®, desipramine hydrochloride tablets USP, for the depressed patient that must remain active during the day. Norpramin is a potent blocker of norepinephrine re-uptake with low anticholinergic activity. Norpramin is now available in a 10 mg tablet besides the 25, 50, 75, 100, and 150 mg strengths.

MONROE SYSTEMS FOR BUSINESS (Booths L13, L14)
Morris Plains, NJ

Will feature a comprehensive professional medical office computer system for doctors which includes such features and functions as auto-patient recall and encounter form generation, itemized patient statements and accounts receivable management, insurance claim processing and reconciliation, as well as various practice and analysis accounting reports necessary to monitor daily medical practice.

NATIONAL PSYCHOPHARMACOLOGY LABORATORY, INC.
(Booths F8, F9)
Knoxville, TN

They are a national psychopharmacology reference laboratory, specializing in therapeutic blood levels of major psychoactive drugs as well as offering a triad of diagnostic tests including Urinary MHPG, Dexamethasone Suppression Test, and TRH-TSH Test. In keeping pace with the advances of the field, they offer assays of new drugs such as Maprotiline, Ludiomil, Amoxapine, Asendin, Tamazepam, Restoril, Halazepam, Paxipam, Trazodone, Desyrel, Bupropion, and Wellbutrin to be released this spring.

NCS INTERPRETIVE SCORING SYSTEMS (Booths H12, H13)
NCS COMPU-PSYCH
Minneapolis, MN

NCS Interpretive Scoring Systems, is a leading publisher, distributor and scoring agency for clinical diagnostic and vocational assessment instruments including the MMPI, the Million adult psychiatric, behavioral medicine and adolescent tests, as well as other widely used instruments. They will also be demonstrating their immediate teleprocessing test scoring service, Arion II. NCS/COMPU-PSYCH presents the Psychometer 30000A, a fully automated patient - interactive testing system. It administers, scores and provides complete interpretive reports for a wide variety of tests.

NEW YORK STATE OFFICE OF MENTAL HEALTH (Booths L6, L7)
Albany, NY

They will explain their programs for the treatment of the mentally ill in the State and will recruit psychiatrists.

OXFORD UNIVERSITY PRESS (Booth M18)
New York, NY

Professional books and journals featuring: Greist, Jefferson and Spitzer: Treatment of Mental Disorders; Cooper, Bloom and Roth: The Biochemical Basis of Neuropharmacology; Tarter: The Child at Risk; Henn and Nasarallah: Schizophrenia as a Brain Disease; Wheatley: Psychopharmacology of Old Age; Benton: Contributions to Neuropsychological Assessment; Bloch: What is Psychotherapy; Lezak: Neuropsychological Assessment, 2nd; and the new journal edited by Roth and Guze: Psychiatric Developments.

PARKE-DAVIS (Booths A11, A12)

Morris Plains, NY

Representatives welcome the opportunity to discuss their products with you.

PENNWALT PRESCRIPTION DIVISION (Booths B17, B18, C17, C18)

Rochester, NY

The latest in a series of newsletters on the management of sleep disorders and depression will be available. Representatives will also be on hand to provide information of clinical interest on Adapin[®], doxepin HCl.

PERGAMON PRESS, INC. (Booth Q11)

Elmsford, NY

Featuring; Farber: Stress and Burnout In The Human Service Professions; DiMatteo/DiNicola: Achieving Patient Compliance; Wolpe: The Practice Of Behavior Therapy, 3rd ed.; International Research Journal of Law and Psychiatry; and other journals, texts, and reference works.

PHARMASEARCH (Booth M16)

Morris Plains, NJ

Market research.

PHONEALERT (Booth M4)

Menlo Park, CA

PhoneAlert is a small electronic device which attaches to a doctor's office telephone and signals via an indicator light whenever the phone has rung, thus saving unnecessary calls to the answering service.

PLENUM PUBLISHING CORPORATION (Booths Q12, Q13)

New York, NY

Contemporary Psychiatry: A Journal of Critical Review, Editor-in-Chief: Seymour Halleck; Notman and Nadelson, The Woman Patient, Vols. 2 & 3; Friedmann and Faguet, Extraordinary Disorders of Human Behavior; Bassuk, Schoonover, Gelenberg, The Practitioner's Guide to Psychoactive Drugs, 2nd ed.; Segraves, Marital Therapy; Solomon and Levy, Men in Transition; Iversen, Iversen, and Snyder, Handbook of Psychopharmacology, 3 new volumes; Nadelson and Marcotte, Treatment Interventions in Human Sexuality; Shah and Donald, Endorphins and Opiate Antagonists in Psychiatric Research; Galanter, Recent Developments in Alcoholism, Vol. 1.

PSYCHIATRIC ANNALS (Booth L20)

Thorofare, NJ

They will display Psychiatric Annals, a monthly, continuing education-accredited journal. Certified by Indiana University for Category 1 CME Credit, this journal features articles providing physicians with new information on the diagnosis and management of psychological and psychiatric disorders. Each issue provides the reader with an in-depth discussion of a single topic, compiled by a guest editor in this field.

PSYCHIATRIC DIAGNOSTIC LABORATORIES OF AMERICA, INC.

(Booth L33)

Summit, NJ

They are a full-service and a specialty laboratory for psychiatry. Their staff of psychiatrists, psychopharmacologists and neurochemists, bring state-of-the-art resources into medical/psychiatric practice. Among the lab's major interests are research-quality measurements of all psychiatric medications, e.g., all antidepressants and all antipsychotics, MHPG, TRH, dexamethasone and other psychiatric tests, identification of drug abuse, e.g., PCP, THC, and the newer receptor methodologies, platelet serotonin transporter, platelet MAO, dopamine receptor binding.

PSYCH SYSTEMS, INC. (Booths A1, A13, B1, C)

Baltimore, MD

The Fasttest[®], an automated psychological testing system which enables the clinician to provide patient-interactive administration, scoring and interpretation of a wide range of psychological tests, with results in minutes, will be exhibited.

RIVER OAKS HOSPITAL (Booth G12)

New Orleans, LA

A 100-bed private psychiatric hospital offering treatment for a wide range of nervous, mental and emotional disorders, specializing in long-term care for adolescents and young adults with limited use of medication. The hospital provides an admission and evaluation service, an evaluation service for business and industry, two long-term intensive psychotherapy units and an adolescent unit. The hospital is accredited by JCAH and is a member of the National Association of Private Psychiatric Hospitals and the Central Neuropsychiatric Hospital Association.

ROCHE LABORATORIES (Booths D13, D14, D15, D16, D17, D18, E13, E14, E15, E16, E17, E18)

Nutley, NJ

Valium[®], diazepam/Roche - the extensively prescribed and flexible anxiolytic. Valrelease[™], diazepam/Roche - Capsules which provide the actions of Valium, diazepam/Roche in a slow release dosage form. Dalmane[®]

flurazepam hydrochloride/Roche - A hypnotic agent useful for the treatment of insomnia characterized by difficulty in falling asleep, frequent nocturnal awakenings and/or early morning awakenings.

ROCKLAND RESEARCH INSTITUTE (Booth F12)

INFORMATION SCIENCES DIV.

Orangeburg, NY

ROERIG (Booths N9, N10, N11, N12, P9, P10, P11, P12)

New York, NY

Medical Service Representatives will be pleased to discuss the latest topics of clinical interest.

SP MEDICAL & SCIENTIFIC BOOKS (Booth L31)

Jamaica, NY

New books and important backlist titles in psychiatry, psychology, neurology, neuroscience and sleep research.

SANDOZ INC., PHARMACEUTICAL DIVISION

(Booths D3, D4, D5, D6, E3, E4, E5, E6)

East Hanover, NJ

Representatives will be pleased to provide information on their products or on educational materials.

SHEPPARD AND ENOCH PRATT (Booths L26, L27)

Baltimore, MD

A comprehensive psychiatric center for treatment, education and research with a clinical staff of over 400 professionals and specialists. It is a 312-bed private, psychiatric facility with 150 beds dedicated to active intermediate and long-term care of the seriously ill; 84 beds for the intermediate and long-term treatment of child and adolescent patients; 12 beds for the short-term treatment and evaluation of adolescents; and adult specialty programs for alcoholism, geriatrics, substance abuse and short-term care. The center has a Residency Training Program for psychiatrists and a Division of Professional and Public Education which offers continuing education programs for every level of health professional and human service provider.

SMITH KLINE & FRENCH LABORATORIES

(Booths G7, G8, G9, G10, G11, H7, H8, H9, H10, H11)

Philadelphia, PA

Representatives will be available to discuss their psychiatric products, including: Stelazine[®], brand of trifluoperazine HCl, Thorazine[®], brand of chlorpromazine, and Eskalith[®], brand of lithium carbonate.

E.R. SQUIBB & SONS, INC.

(Booths B3, B4, B5, B6, C3, C4, C5, C6)

Princeton, NJ

Leaders in the development of new therapeutic agents and equipment for the prevention and treatment of diseases. Representatives will be available to discuss their full line of Prolixin products.

THOUGHT TECHNOLOGY LTD. (Booth A4)

Montreal, Que., Canada

The GSR 1, GSR 2 and GSR/Temp 2 Biofeedback Relaxation Systems are pocket-sized home trainers for both skin resistance and skin temperature biofeedback, used in over 70 countries and medical and educational institutions. They are now introducing the Calmset 3 Headset that monitors muscle tension, GSR and temperature through a light-weight, attractive fully adjustable headset. The new HR100T, heart rate monitor, not only measures absolute heart rate, but connected to the GSR/Temp 2 it becomes a biofeedback device. Their EMG100T represents a step forward in EMG technology and performance. They have brought together EMG100T, HR100T, GSR 2 and Temp 2 in one convenient economical package, the Biofeedback 4.

THE UPJOHN COMPANY (Booths K1, K2, K3, K4, K5, K6, K7, K8, K9, K10, K11, L2, L3, L4, L5)

Kalamazoo, MI

A self-assessment interactive learning program will be featured. Also their education exhibit will display a selection of educational materials available to those who teach physicians. Products to be featured are: Xanax[®] alprazolam, and Halcion[®], triazolam.

U.S. ARMY MEDICAL DEPARTMENT (Booth A6)

Washington, D.C.

To show opportunities available in the U.S. Army Medical Department.

VETERANS ADMINISTRATION (Booth 37)

Washington, DC

WESTERN PSYCHOLOGICAL SERVICES (Booth M11)

Los Angeles, CA

Featuring new assessment instruments including the Psychiatric Diagnostic Interview, PDI, the Personality Inventory for Children, PIC, and the Luria-Nebraska Neuropsychological Battery. Information on computerized scoring and interpretation through their test reports mail-in service or in-your-office micro formats. Professional staff available to answer questions.

HARVEY WHITNEY BOOKS (Booth M2)
Cincinnati, OH

Featured will be the Psychotropic Drug Handbook, 3rd Ed., 1981, a quick reference guide on drugs used for treating psychiatric patients. Valuable for practitioners and students. Contains sections on antipsychotics, antidepressants, lithium, hypnotics, anti-anxiety agents, analgesics, drug interactions, and many more.

JOHN WILEY & SONS, INC. (Booth P17)
New York, NY

A selection of professional reference books of interest to those in the field of psychiatry.

WILLIAMS & WILKINS (Booth Q16)
Baltimore, MD

Medical books and journals.

JOHN WRIGHT-PSG, INC. (Booth Q18)
Littleton, MA

An international publisher of clinically oriented books, journals and newsletters in medicine, with particular emphasis on psychopharmacology and behavioral medicine. Featured will be Jerrold Bernstein's new Handbook of Drug Therapy in Psychiatry and the monthly newsletter, Biological Therapies in Psychiatry, prepared by an editorial board at the Massachusetts General Hospital and Harvard Medical School.

APA ANNUAL MEETINGS

1984	May 5–May 11	Los Angeles, California
1985	May 18–May 24	Dallas, Texas
1986	May 10–May 16	Washington, D.C.
1987		Undetermined
1988		Undetermined
1989	May 6–May 12	San Francisco, California

INSTITUTES ON HOSPITAL & COMMUNITY PSYCHIATRY

1983	September 26–September 29	Houston, Texas
1984	October 15–October 18	Denver, Colorado
1985	October 14–October 17	Montreal, Canada
1986		San Francisco, California (Tentative)

Violence

A PUBLIC SYMPOSIUM

Sponsored by the
American Psychiatric Association
Scientific Program Committee

Chairperson and Moderator:
Lester Grinspoon, M.D., Chairperson,
Scientific Program Committee

Sunday, May 1, 1983
1:00 P.M. - 5:00 P.M.
Grand Ballroom, 3rd Floor,
New York Hilton

- VIOLENCE: AN AMERICAN EPIDEMIC**
Louis Jolyon West, M.D., Professor and Chairman,
Department of Psychiatry
and Biobehavioral Sciences, UCLA
- YOUTH, POVERTY AND URBAN VIOLENCE**
Kenneth B. Clark, Ph.D.,
Distinguished Professor of Psychology Emeritus,
City College of the City University of New York
- MASCULINITY, FEMININITY
AND THEIR RELATIONSHIP TO VIOLENCE**
Susan Brownmiller, Author, *Against Our
Will: Men, Women and Rape*
- FRONTIERS OF RESEARCH ON AGGRESSION
TO THE SCIENTIFIC COMMUNITY**
David A. Hamburg, M.D., President,
Carnegie Foundation
- THE CHARACTER OF AMERICAN VIOLENCE:
HISTORY, VALUES AND POLICY**
Ramsey Clark
former U.S. Attorney General

Open to the public at no charge.
Supported by a grant from
the Pennwalt Corporation.

TUESDAY, May 3, 1983 (8:00 A.M.–12 Noon)

East Ballroom, 3rd Floor, New York Hilton

PART I OF THE ANNUAL REVIEW

New Issues in Psychoanalysis

Preceptor: Arnold M. Cooper, M.D.

- | | |
|--|---|
| <p>1 Implications of Infancy Research for Psychoanalytic Theory and Practice
Daniel N. Stern, M.D.</p> <p>2 Psychoanalytic Studies of Group Processes: Theory and Applications
Otto F. Kernberg, M.D.</p> <p>3 The Influence of Values in Psychoanalysis: The Case of Female Psychology
Ethel S. Person, M.D.</p> | <p>4 Has the Scope of Psychoanalysis Changed?
Leon N. Shapiro, M.D.</p> <p>5 Contemporary Psychoanalytic Views of Interpretation
Robert Michels, M.D.</p> |
|--|---|

TUESDAY, May 3, 1983 (1:00 P.M.–5:00 P.M.)

East Ballroom, 3rd Floor, New York Hilton

PART II OF THE ANNUAL REVIEW

Geriatric Psychiatry

Preceptor: Ewald W. Busse, M.D.

- | | |
|--|--|
| <p>6 The Epidemiology of Psychiatric Disorder in the Elderly Population
Dan Blazer, M.D.</p> <p>7 Biologic and Psychosocial Bases of Behavioral Changes in Aging
Ewald W. Busse, M.D.</p> <p>8 Organic Mental Disorders
R. Bruce Sloane, M.D.</p> | <p>9 Affective Disorders in the Geriatric Patient
Robert O. Friedel, M.D.</p> <p>10 Late-Onset Schizophrenia and Paranoia in the Elderly
Carl Eisdorfer, M.D., Donna Cohen, Ph.D.</p> <p>11 Psychiatric Disorders Related to Physiological Changes in Aging
Eric Pfeiffer, M.D.</p> |
|--|--|

WEDNESDAY, May 4, 1983 (8:00 A.M.–12 Noon)

East Ballroom, 3rd Floor, New York Hilton

PART III OF THE ANNUAL REVIEW

Family Psychiatry

Preceptor: Henry Grunebaum, M.D.

- | | |
|--|---|
| <p>12 Family Studies: Reframing the Illness, the Patient, and the Doctor
David Reiss, M.D.</p> <p>13 The Basics of Family Treatment
Henry Grunebaum, M.D., Ira D. Glick, M.D.</p> <p>14 Family Systems Perspectives on the Management of the Individual Patient
Donald A. Bloch, M.D.</p> | <p>15 The Treatment of Troubled Couples
Ellen Berman, M.D.</p> <p>16 Family Therapy and Childhood Disorder
Charles A. Malone, M.D.</p> <p>17 New Developments in the Family Treatment of the Psychotic Disorders
William R. McFarlane, M.D., C. Christian Beels, M.D., Stephen Rosenheck, M.S.W.</p> |
|--|---|

WEDNESDAY, May 4, 1983 (1:00 P.M.–5:00 P.M.)

East Ballroom, 3rd Floor, New York Hilton

PART IV OF THE ANNUAL REVIEW

Bipolar Illness

Preceptor: Paula J. Clayton, M.D., Minneapolis, MN

- | | |
|---|---|
| <p>18 The Bipolar Spectrum: New Concepts in Classification and Diagnosis
Hagop Souren Akiskal, M.D.</p> <p>19 Drug Treatment of the Acute Manic Episode
David L. Dunner, M.D.</p> <p>20 Long-Term Prophylactic Pharmacologic Treatment of Bipolar Illness
Robert F. Prien, Ph.D.</p> | <p>21 Psychotherapeutic Issues, in Bipolar Illness
Kay R. Jamison, Ph.D., Frederick K. Goodwin, M.D.</p> |
|---|---|

THURSDAY, May 5, 1983 (8:00 A.M.–12 Noon and 1:00 P.M.–5:00 P.M.)

East Ballroom, 3rd Floor, New York Hilton

PART V OF THE ANNUAL REVIEW

Depressive Disorders

Preceptor: Gerald L. Klerman, M.D.

- | | |
|--|---|
| <p>22 The Nosology and Diagnosis of Depressive Disorders
Gerald L. Klerman, M.D.</p> <p>23 Personality, Life Events, and Social Factors in Depression
Robert M.A. Hirschfeld, M.D., Christine K. Cross, M.A.</p> <p>24 The Epidemiology of Affective Disorders: Rates and Risk Factors
Myrna M. Weissman, Ph.D., Jeffrey H. Boyd, M.D.</p> <p>25 Epidemiologic and Risk Factors in Suicide
Paula J. Clayton, M.D.</p> <p>26 The Genetics of Affective Disorders
Elliot S. Gershon, M.D.</p> | <p>27 Depressive Disorders and the Emerging Field of Psychiatric Chemistry
Joseph J. Schildkraut, M.D., Alan F. Schatzberg, M.D., John J. Mooney, M.D., Paul J. Orsulak, Ph.D.</p> <p>28 Antidepressant Drug Therapy
Jonathan O. Cole, M.D., Alan F. Schatzberg, M.D.</p> <p>29 Tricyclic Antidepressant Plasma Levels, Pharmacokinetics, and Clinical Outcome
James M. Perel, Ph.D.</p> <p>30 Psychotherapies for Depression
Maria Kovacs, Ph.D.</p> |
|--|---|

SATURDAY, APRIL 30, 1983

COURSES 1-2

Course descriptions are available in the course brochure included with your registration packet.

COURSE 1

9:00 A.M.-5:00 P.M.
Grand Ballroom, Grand Ballroom Floor, Second Mezzanine Level, New York Statler

UPDATE INTERNAL MEDICINE FOR PSYCHIATRISTS

Co-Dirs.: Kent Robinson, M.D., Bernard R. Shochet, M.D., Baltimore, MD

Faculty: Jeffrey B. Greene, M.D. (I), James Holland, M.D. (I), A. James Rowan, M.D. (I), New York, Harold Lebovitz, M.D. (I), Brooklyn, NY; William B. Kannel, M.D. (I), Boston, MA; Nanette Wenger, M.D. (I), Atlanta, GA

CLOSED TO FURTHER REGISTRATION.

COURSE 2

9:00 A.M.-5:00 P.M.
Cafe Rouge, Lobby Floor, New York Statler

CHILD PSYCHIATRY FOR GENERAL PSYCHIATRISTS

Dir.: Donald S. Gair, M.D., Waltham, MA

Faculty: Michael Bennett, M.D., Brookline, Wassfy M. Hanna, M.D., Fredrick L. Meisel, M.D., S. Norman Sherry, M.D., Waltham, MA

CLOSED TO FURTHER REGISTRATION.

SATURDAY-SUNDAY, APRIL 30-MAY 1, 1983

COURSES 3-5

Course descriptions are available in the course brochure included with your registration packet.

COURSE 3

9:00 A.M.-5:00 P.M.
Petit Cafe, Lobby Floor, New York Statler

MULTIPLE PERSONALITY: DIAGNOSIS AND TREATMENT

Co-Dir.: Richard P. Kluft, M.D., Bala Cynwyd, PA; Bennett G. Braun, M.D., Chicago, IL

Faculty: David Caul, M.D. (I), Athens, OH; Philip M. Coons, M.D., Indianapolis, IN; Bernauer W. Newton, Ph.D. (I), West Los Angeles, CA; Frank Putnam, M.D. (I), Washington, DC; Roberta Sachs, Ph.D. (I), Skokie, IL; Anthony Tsitos, M.D., Annandale, VA; Cornelia Wilbur, M.D., Lexington, KY

CLOSED TO FURTHER REGISTRATION.

COURSE 4

9:00 A.M.-5:00 P.M.
Ivy Suite, Grand Ballroom Floor, Second Mezzanine Level, New York Statler

UNDERSTANDING THE TRANSITIONS OF ADULT LIFE

Dir.: Peter L. Brill, M.D., Philadelphia, PA

Faculty: James B. Congdon, M.D. (I), Philadelphia, PA

CLOSED TO FURTHER REGISTRATION.

COURSE 5

9:00 A.M.-5:00 P.M.
Gold Ballroom, Gold Ballroom Floor, Third Mezzanine Level, New York Statler

COMPREHENSIVE PSYCHIATRY REVIEW

Dir.: Shervert H. Frazier, Jr., M.D., Belmont, MA

Faculty: David Bear, M.D., Peter Reich, M.D., Stanley Walzer, M.D., Boston, Ross J. Baldessarini, M.D., Jonathan O. Cole, M.D., John G. Gunderson, M.D., Phillip Isenberg, M.D., Jack H. Mendelson, M.D., Alan F. Schatzberg, M.D., Belmont, Alan A. Stone, M.D., Cambridge, MA; Robert Cancro, M.D., New York, Arthur Carr, Ph.D. (I), White Plains, Lawrence C. Kolb, M.D., Albany, NY

CLOSED TO FURTHER REGISTRATION.

SUNDAY, MAY 1, 1983

COURSES 6-11

Course descriptions are available in the course brochure included with your registration packet.

COURSE 6

9:00 A.M.-5:00 P.M.
Georgian Room, Grand Ballroom Floor, Second Mezzanine Level, New York Statler

VIDEO IN PSYCHIATRIC TRAINING AND THERAPY

Co-Dir.: Ian E. Alger, M.D., New York, NY; H. James Lurie, M.D., Seattle, WA

Educational Objective: This course has as its objective a brief review of the scope of the field and of new advances in technology and application of video in both training and treatment in the area of mental health. This course will provide a review of equipment and technical advances in: 1) the clinical use of video by providing didactic and experiential sessions; and 2) the development of video training materials. Fee \$75.

COURSE 7

9:00 A.M.-5:00 P.M.

Cafe Rouge, Lobby Floor, New York Statler

TREATMENT OF ANOREXIA NERVOSA AND BULIMIA

Dir.: Arnold E. Anderson, M.D., Baltimore, MD

Faculty: David H. Edwin, Ph.D. (I), Janice E. Hedblom, M.S.W. (I), Felicity A. Hubbard, R.N. (I), Cathy L. Morse, R.N. (I), Baltimore, MD

Educational Objective: 1) To review eating disorders including natural history, clinical symptoms, epidemiology, pathophysiology, approaches to treatment, and follow-up; and 2) to teach the essentials of a new multidisciplinary team approach for treatment of anorexia nervosa and bulimia (including nutritional rehabilitation, psychotherapy, family evaluation and treatment, and outcome results) to psychiatrists, psychologists, nurses, and other health care professionals. **This Is A Repeat Of A Course Given Last Year.** Fee \$75.

COURSE 8

9:00 A.M.-5:00 P.M.

Hartford Room, Mezzanine Floor, First Mezzanine Level, New York Statler

THE PSYCHOTHERAPY OF WOMEN

Dir.: Teresa Bernardez, M.D., East Lansing, MI

Faculty: Nanette Gartrell, M.D., Brookline, MA; Harriet Lerner, Ph.D. (I), Topeka, KS; Alexandra Symonds, M.D., New York, NY

Educational Objective: 1) To help participants acquire knowledge about the psychology of women; and 2) to integrate this knowledge into psychotherapy practice and become more aware of sex-role stereotypes and attitudes towards women that interfere with optimal outcome in psychotherapy. **This Is A Revision Of A Course Given Last Year.** Fee \$75.

COURSE 9

9:00 A.M.-5:00 P.M.

Penn Top South, 18th Floor, New York Statler

THE BORDERLINE ADULT: DIAGNOSIS AND TREATMENT: A DEVELOPMENTAL APPROACH

Dir.: James F. Masterson, M.D., New York, NY

Faculty: Jacinta Lu Costello, Ph.D. (I), Kingston, Ralph Klein, M.D., New York, NY; Rudolph Ehrensing, M.D., New Orleans, LA; David Gallina, M.D., Wyckoff, NJ

Educational Objective: To help psychiatrists learn to apply developmental, object relations theory to the diagnosis and treatment of the borderline adult patient. Fee \$75.

COURSE 10

9:00 A.M.-5:00 P.M.

Sky Top, 18th Floor, New York Statler

TREATMENT APPROACHES TO SEXUAL DYSFUNCTIONS

Dir.: Virginia A. Sadock, M.D., New York, NY

Faculty: Stephen Levine, M.D. (I), Cleveland, OH; Jon K. Meyer, M.D., Baltimore, MD; Avodah K. Offit, M.D., New York, NY; Ira B. Pauly, M.D., Reno, NV

Educational Objective: To review and explain a variety of different treatment approaches applicable for use with patients with psychosexual disorders, and to enable the psychiatrist to integrate these new therapeutic modalities into general psychiatric practice. Fee \$75.

COURSE 11

9:00 A.M.-5:00 P.M.

Headquarters Room, 18th Floor, New York Statler

GERIATRIC PSYCHIATRY: DIAGNOSIS AND TREATMENT

Dir.: William J. Gershell, M.D., New York, NY

Faculty: Charles A. Murkofsky, M.D., New York, Raymond Vickers, M.D., Albany, NY

Educational Objective: To increase the diagnostic and treatment skills of psychiatrists with the elderly patient viewed as a "bio-psycho-social" entity. **This Is A Revision Of A Course Given Last Year.** Fee \$75.

✓

121009-2 DM

SYMPOSIUM 1, Sunday, May 1, 11:00 A.M.-2:00 P.M.
Imperial Ballroom A, 2nd Floor, Sheraton Centre
Evaluator: Frank E. Bishop, M.D., Miami, FL

The McLean Hospital Symposium

Supported by a grant-in-aid from CIBA Pharmaceutical Company

Atypical Depressions

Chairman and Moderator:

Shervert H. Frazier, M.D.
Professor of Psychiatry
Harvard Medical School
Psychiatrist-in-Chief
McLean Hospital

This program has been designed to meet the stated goal of polled APA members—clinical issues and practical applications of recent research findings.

Sunday, May 1, 1983: 11:00 a.m. to 2:00 p.m.
Imperial Ballroom A
Sheraton Centre

"Chronic Pain as a Variant of Depressive Disease"

Dietrich P. Blumer, M.D.
Chairman, Department of Psychiatry
Henry Ford Hospital
Clinical Professor of Psychiatry
University of Michigan Medical School

"Psychotropic Treatment of Atypical Depressions"

Jonathan O. Cole, M.D.
Lecturer in Psychiatry
Harvard Medical School
Co-Director, Affective Disease Program
McLean Hospital

"Borderline Personality and Depressive Disorders"

John G. Gunderson, M.D.
Director, Psychotherapy Program
McLean Hospital
Associate Professor of Psychiatry
Harvard Medical School

"Affective Illness in Substance Abusers"

Steven M. Mirin, M.D.
Chief, Clinical Evaluation Service
McLean Hospital
Associate Professor of Psychiatry
Harvard Medical School

"Brain Imaging in Atypical Depressions"

Alan F. Schatzberg, M.D.
Co-Director, Affective Disease Program
McLean Hospital
Associate Professor of Psychiatry
Harvard Medical School

Panel discussion to follow presentation of materials.

CME Credit

As an organization accredited for continuing medical education, the American Psychiatric Association certifies that this continuing medical education activity meets the criteria for 3 credit hours in Category 1 of the Physician's Recognition Award in the American Medical Association.

SYMPOSIUM 2, Sunday, May 1, 11:00 A.M.-2:00 P.M.
Imperial Ballroom B, 2nd Floor, Sheraton Centre
Evaluator: Robert Weinstock, M.D., Seal Beach, CA

Squibb Presents

Compliance and the Schizophrenic Outpatient

This meeting will present the medical, legal, economic and ethical issues surrounding outpatient management of the schizophrenic patient. Emphasis will be given to the importance of compliance in the outpatient management scheme.

• **"Problems of Compliance in the Outpatient Treatment of Schizophrenia"**

John M. Kane, M.D.
Associate Professor of Psychiatry
School of Medicine
State University of New York at Stony Brook

• **"Enhancing Medication Cooperation"**

Ronald Diamond, M.D.
Assistant Professor of Psychiatry
University of Wisconsin

• **"Patient Rights Vs. Patient Needs: Who Decides?"**

Robert L. Sadoff, M.D.
Clinical Professor of Psychiatry
The University of Pennsylvania
School of Medicine

• **"Outpatient Treatment of Schizophrenic Patients"**

Donald M. Gallant, M.D.
Professor of Psychiatry, and
Adjunct Professor of Pharmacology
Tulane Medical School

• **"Outpatient Care... Who Pays?"**

Richard Dorsey, M.D., MBA
Chief of Psychiatry
Epp Memorial Hospital
Cincinnati

• **"Legal Issues in Outpatient Treatment"**

Mark J. Mills, M.D.
Assistant Professor of Psychiatry
Harvard Medical School

Sunday, May 1, 1983,
11:00 A.M.-2:00 P.M.,
Imperial Ballroom B, 2nd Floor,
Sheraton Center

Continental breakfast will be available at 10:30 A.M.

As an organization accredited for continuing medical education, the American Psychiatric Association designates this CME activity as meeting the criteria for: 3 credit hours of category 1 of PRA/AMA and of the CME requirements of the APA.



SYMPOSIUM 3, Sunday, May 1, 11:00 A.M.-2:00 P.M.
Georgian Ballroom, 3rd Floor, Sheraton Centre
Evaluator: David A. Baron, M.D., Los Angeles, CA

Advances in Psychiatric Diagnosis and Treatment
3 credit hours in Category I

Speaker

Topic

Robert O. Friedel, M.D.

Professor and Chairman,
 Department of Psychiatry,
 Medical College of Virginia,
 Virginia Commonwealth University,
 Richmond, Virginia

Introduction and
 Closing Remarks

Louis Sokoloff, M.D.

Chief, Laboratory of Cerebral Metabolism,
 National Institute of Mental Health,
 Bethesda, Maryland

Metabolic Mapping
 of Brain Function

Jonathan D. Brodie, Ph.D., M.D.

Associate Professor of Psychiatry,
 Project Director,
 PET Project,
 New York University Medical Center,
 New York, N.Y.

PET: Changing Colors of
 Mental Illness

Solomon H. Snyder, M.D.

Director, Department of Neuroscience,
 Johns Hopkins University
 School of Medicine,
 Baltimore, Maryland

Molecular Mechanisms of
 Psychotropic Drug Action

Frederick K. Goodwin, M.D.

Scientific Director,
 National Institute of Mental Health,
 Bethesda, Maryland

Biological Rhythms:
 Changes in Affective Disorders

As an organization accredited for continuing medical education, the American Psychiatric Association certifies that this continuing medical education activity meets the criteria for 3 credit hours in Category I of the Physicians Recognition Award of the American Medical Association.

ROERIG 
 A division of Pfizer Pharmaceuticals
 New York, New York 10017

at the forefront of psychopharmacology

SYMPOSIUM 4, Sunday, May 1, 11:00 A.M.-2:00 P.M.
Royal Ballroom, 2nd Floor, Sheraton Centre
Evaluator: Alan M. Gruenberg, M.D., New Haven, CT

**The
 New
 Psychiatry
 Symposium**

**Improving
 Psychopharmacologic
 Response**

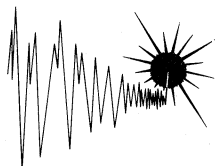

Chairman:

Mark S. Gold, M.D.
 Director of Research of Psychiatric
 Diagnostic Laboratories of America
 Fair Oaks Hospital
 Summit, New Jersey

"Modern Psychiatry and the Therapeutic Window"

Panelists:

David E. Sternberg, M.D.
 Director of Clinical
 Research Unit
 Yale University
 School of Medicine
 Fair Oaks Hospital
 Summit, New Jersey

**"Use of Confirmatory
 Laboratory Criteria"**

Donald R. Sweeney, M.D., Ph.D.
 Yale University
 School of Medicine
 Fair Oaks Hospital
 Summit, New Jersey

**"Great Mimickers of
 Depression"**

Irl Extein, M.D.
 Director
 Falkirk Hospital
 Central Valley, New York

**"A Decision Tree for Pharmaco-
 therapy of Major Depression"**

Walter A. Brown, M.D.
 Associate Professor
 of Psychiatry
 Brown University
 School of Medicine
 Providence, Rhode Island

**"Serum Neuroleptic Levels and
 Relapse in Schizophrenia"**

Bernard E. Cabana, Ph.D.
 Director of The Division of
 Biopharmaceutics
 National Center for Drugs
 and Biologics
 Food and Drug Administration,
 Rockville, Maryland

**"The Need for Establishment of
 Bioavailability and Bioequivalence
 of Psychotropic Drugs"**

Sunday May 1, 1983
11:00 AM-2:00 PM
Royal Ballroom
Floor 2
Sheraton Centre

Supported by a grant-in-aid
 from Sandoz Pharmaceuticals,
 Division of Sandoz, Inc. 

CME credit: As an organization accredited for continuing medical education, the American Psychiatric Association certifies that this continuing medical education activity meets the criteria for 3 credit hours in Category 1 of the Physician's Recognition Award of the American Medical Association.

5-6 PM
SYMPOSIUM 5, Sunday, May 1, 3:00 P.M.-6:00 P.M.
Imperial Ballroom A, 2nd Floor, Sheraton Centre
Evaluator: Carl J. Getto, M.D., Madison, WI

**NEW
 DIMENSIONS
 IN
 ANXIETY:**

***Physiologic
 and Psychiatric
 Perspectives***

Sunday, May 1, 1983
 3:00 - 6:00 pm
 Imperial Ballroom A (2nd Floor)
 Sheraton Centre

A symposium developed by a distinguished faculty to provide a clinically relevant understanding of anxiety. This comprehensive program ranges in scope from examining the brain and behavioral mechanisms through the clinical application of the newest available therapies and how they may fulfill the expectations of the desirable ideal anxiolytic.

Symposium Chairman
Daniel X. Freedman, MD
 Professor and Chairman
 Department of Psychiatry
 University of Chicago
 Chicago, Illinois

Behavior and Anxiety
 Malcolm Lader, MD, PhD
 Professor of Clinical Psychopharmacology
 Institute of Psychiatry
 London, England

The Psychopharmacology of Anxiety
 Phil Skolnick, PhD
 Senior Investigator
 Section on Pharmacodynamics
 Laboratory of Bioorganic Chemistry
 National Institute of Health
 Bethesda, Maryland

Current Therapeutic Options
 Richard I. Shader, MD
 Professor and Chairman
 Department of Psychiatry
 Tufts University School of Medicine
 Boston, Massachusetts

**The Psychiatrist as Consultant:
 Anxiety Associated with Physical Disorder**
 Marc A. Schuckit, MD
 Professor of Psychiatry
 University of California, San Diego
 Medical School
 Director of Alcohol Treatment Program
 San Diego Veterans Administration
 Medical Center
 San Diego, California

**Non-Benzodiazepine Anxiolytics:
 Clinical Usefulness**
 Karl Rickels, MD
 Professor of Psychiatry and Pharmacology
 University of Pennsylvania
 Philadelphia, Pennsylvania

The Ideal Anxiolytic
 Samuel Gershon, MD
 Professor and Chairman
 Department of Psychiatry
 Wayne State University
 and Director, Lafayette Clinic
 Detroit, Michigan

Accreditation
 As an organization accredited for continuing medical education, the American Psychiatric Association certifies that this continuing medical education activity meets the criteria for 3 credit hours in Category 1 of the Physician's Recognition Award of the American Medical Association and the CME requirements of the APA.

SUPPORTED BY AN EDUCATIONAL GRANT FROM
Mead Johnson PHARMACEUTICAL DIVISION.

SYMPOSIUM 6, Sunday, May 1, 3:00 P.M.-6:00 P.M.
Georgian Ballroom, 3rd Floor, Sheraton Centre
Evaluator: A. Bradford Judd, M.D., Shrewsbury, NJ

The Update '83 Symposium

Reports on: **New antidepressant entities, paradoxical findings in suicide (with case-study films), cardiovascular effects of tricyclics, findings of NIMH affective disorders study**

Date Sunday, May 1, 3 to 6 P.M.

Place Sheraton Center Hotel,
 52nd St. & 7th Avenue
 Georgian Ballroom
 3rd floor (use elevators)

Chairman Joseph Mendels, M.D.,
 Director,
 Therapeutic Services, Inc.,
 Philadelphia

As an organization accredited for continuing medical education, the American Psychiatric Association has designated this CME activity as meeting the criteria for 3 credit hours of Category 1 of the Physician's Recognition Award of the American Medical Association.

This symposium is supported by a grant-in-aid from Burroughs Wellcome Co.

Panelists:

Cardiovascular Effects of Tricyclic Antidepressants:
 Alexander H. Glassman, M.D., Columbia University, New York

Paradoxical Findings in Suicide Risk Assessment:
 Jerome A. Motto, M.D., University of California Medical School,
 San Francisco

A Clinical Update of Bupropion in Major Depression:
 John P. Feighner, M.D., University of California at San Diego,
 La Jolla

A Clinician's View of the State of the Art in Managing Bipolar Affective Disorder:
 Jan Fawcett, M.D., Rush Presbyterian-St. Luke's Medical Center,
 Chicago

Varieties of Depressive Disorder—The NIMH Collaborative Research Program, Part 1:
 Gerald L. Klerman, M.D., Harvard Medical School, Boston

Biological Correlates of Responses to Antidepressants—The NIMH Collaborative Research Program, Part 2:
 James Maas, University of Texas Health Science Center,
 San Antonio

All APA members are invited
 Refreshments will be served
 Please be prompt to assure seating

✓
SYMPOSIUM 7, Sunday, May 1, 3:00 P.M.-6:00 P.M.
Royal Ballroom, 2nd Floor, Sheraton Centre
Evaluator: David B. Chideckel, M.D., Brooklyn, NY

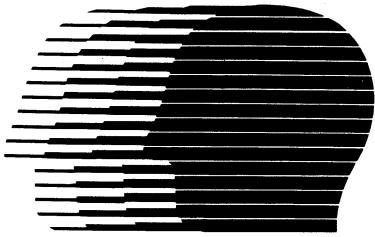

SUBTYPING OF DEPRESSIVE DISORDERS

May 1, 1983 — 3:00 p.m. — 6:00 p.m.
Royal Ballroom, Sheraton Centre, New York, New York

Program Schedule

Opening Remarks

Robert Cancro, M.D., Moderator
Professor and Chairman
Department of Psychiatry
New York University Medical Center

The Epidemiology of Depressive Disorders

Myrna M. Weissman, Ph.D.
Professor of Psychiatry and Epidemiology
Director, Depression Research Unit
Yale University School of Medicine

Clinical Subtyping of the Depressive Disorders

Gerald L. Klerman, M.D.
George Harrington Professor of Psychiatry
Harvard Medical School
Director of Research
Stanley Cobb Psychiatric Research Laboratories
Massachusetts General Hospital

Biochemical Subtyping of the Depressive Disorders

Joseph J. Schildkraut, M.D.
Professor of Psychiatry
Harvard Medical School
Director, Neuropsychopharmacology Laboratory
Massachusetts Mental Health Center

Electrophysiologic Subtyping of the Depressive Disorders

Leslie S. Prichep, Ph.D.
Clinical Assistant Professor of Psychiatry
Brain Research Center
New York University Medical Center

Positron Emission Tomographic Subtyping of Depressive Disorders

Anastasios Georgotas, M.D.
Associate Professor of Psychiatry
Director, Depression Studies Program
New York University Medical Center

Approved for 3 hours Category 1 CME credit.

This symposium is made possible through the support of
Lederle Laboratories
A Division of American Cyanamid Company
Wayne, New Jersey 07470



SYMPOSIUM 8, Sunday, May 1, 7:00 P.M.-10:00 P.M.
Imperial Ballroom A, 2nd Floor, Sheraton Centre
Evaluator: David A. Baron, M.D., Los Angeles, CA

SK&F Sunday Night Symposium

May 1, 7:00-10:00 P.M. Imperial Ballroom A, Sheraton Centre

Comprehensive Evaluation of Disorders of Sexual Desire

Chairperson

HELEN SINGER KAPLAN, M.D., Ph.D.
Clinical Professor of Psychiatry
Director, Human Sexuality Teaching Program
New York Hospital, Cornell Medical Center

Biological Aspects

RAUL C. SCHIAVI, M.D.
Professor of Psychiatry
Director, Human Sexuality Program
Mount Sinai School of Medicine

Psychodynamic Aspects

OTTO F. KERNBERG, M.D.
Professor of Psychiatry
Cornell University Medical College
Medical Director, New York Hospital
Cornell Medical Center
Training and Supervising Analyst
Columbia University Center for
Psychoanalytic Training and Research

Behavioral Aspects

JOSHUA S. GOLDEN, M.D.
Professor of Psychiatry
UCLA School of Medicine
Director, UCLA Human Sexuality Program

Marital Aspects

HAROLD I. LIEF, M.D.
Professor of Psychiatry
University of Pennsylvania School
of Medicine
Medical Director, Institute for Marital
and Sexual Health



**SK&F and APA
Bite the Big Apple**
SK&F

© SmithKline Beckman Corporation, 1983

As an organization accredited for continuing medical education, the American Psychiatric Association certifies that this offering meets the criteria for 3 hours of Category I CME credit.

**SYMPOSIUM 9, Sunday, May 1, 7:00 P.M.-10:00 P.M.
Imperial Ballroom B, 2nd Floor, Sheraton Centre
Evaluator: Morton S. Rucker, M.D., Suffolk, VA**

College of Physicians & Surgeons of Columbia University

**PSYCHIATRY-CARDIOLOGY INTERFACE:
A CLINICAL CHALLENGE**

Sunday, May 1, 1983, 7:00 pm to 10:00 pm • Imperial Ballroom B, Sheraton Centre

The boundary between psychiatric and medical illness is becoming less distinct, especially in the link between psychiatric disorders and heart disease. This symposium will focus on some recent developments that affect patient management. Dr. Rosenman will review the relationship between type A personality and coronary heart disease. Dr. Schwartz will update the intriguing connection between sudden cardiac death, the autonomic nervous system and psychological and physical stress. Drs. Klein and Liebowitz will present the unfolding story of panic disorders, anxiety and mitral valve prolapse. Drs. Glassman and Pitts will discuss the clinical consequences of using cardiovascular drugs in psychiatric conditions, and of psychiatric drugs in patients with cardiovascular disease.

COCHAIRMEN

Donald F. Klein, MD
Professor of Psychiatry
College of Physicians & Surgeons
Columbia University
Director of Research
New York State
Psychiatric Institute

Alexander H. Glassman, MD
Professor of Psychiatry
College of Physicians & Surgeons
Columbia University
Director of Clinical Psychopharmacology
New York State
Psychiatric Institute

PANELISTS

Raymond H. Rosenman, MD
Associate Chief
Department of Medicine
Mount Zion Hospital
San Francisco, California

Michael Liebowitz, MD
Assistant Professor of Clinical Psychiatry
College of Physicians & Surgeons
Columbia University
Director, Anxiety Disorders Clinic
New York State
Psychiatric Institute

Peter J. Schwartz, MD
Associate Professor of Medicine
Universita de Milano
Istituto Di Clinica Medica IV
Milan, Italy

Ferris N. Pitts, MD
Professor of Psychiatry
University of Southern California
Los Angeles, California

The College of Physicians & Surgeons of Columbia University is accredited by the Accreditation Council for Continuing Medical Education (ACCME) to sponsor continuing medical education for physicians. As an organization accredited for continuing medical education, The College of Physicians & Surgeons of Columbia University designates this continuing medical education activity as meeting the criteria for 3 credit hours in Category 1 of the Physician's Recognition Award of The American Medical Association. Supported by an educational grant-in-aid from The Upjohn Company.

**SYMPOSIUM 10, Sunday, May 1, 7:00 P.M.-10:00 P.M.
Georgian Ballroom, 3rd Floor, Sheraton Centre
Evaluator: Howard Field, M.D., Philadelphia, PA**

Western Psychiatric Institute And Clinic

Controversies In Antidepressant Therapy

Sunday, May 1, 1983—7:00—10:00 pm
Georgian Room: Sheraton Centre Hotel, New York, N.Y.

The educational goal of this program is to review and clarify specific controversies surrounding the use of antidepressant agents and provide data for developing an overall framework for prescribing antidepressants.

CHAIRMAN AND MODERATOR

David J. Kupfer, M.D.
Professor of Psychiatry
University of Pittsburgh School of Medicine
Director of Research
Western Psychiatric Institute and Clinic
Pittsburgh, Pennsylvania

CO-CHAIRMAN AND DISCUSSANT

Alan F. Schatzberg, M.D.
Associate Professor of Psychiatry
Harvard Medical School
Co-Director, Affective Disease Program
McLean Hospital
Belmont, Massachusetts

As an organization accredited for continuing medical education, the American Psychiatric Association certifies that this continuing medical education activity meets the criteria for 3 credit hours in Category I of the Physician's Recognition Award of the American Medical Association.

Sponsored by Western Psychiatric Institute and Clinic. Supported by a grant-in-aid from Ives Laboratories.

SPEAKER

Elliott Richelson, M.D.
Professor in Psychiatry and Pharmacology
Mayo Medical School
Rochester, Minnesota

David G. Ostrow, M.D., Ph.D.
Assistant Professor of Psychiatry
Northwestern University School of Medicine
Coordinator, Biological Psychiatry Programs
Lakeside VA Medical Center
Chicago, Illinois

Jonathan O. Cole, M.D.
Chief, Psychopharmacology
McLean Hospital
Belmont, Massachusetts
Lecturer in Psychiatry
Harvard Medical School

Malcolm H. Lader, M.D.
Professor of Clinical Psychopharmacology
Institute of Psychiatry
Department of Psychiatry
University of London
London, England

J. Catesby Ware, Ph.D.
Director of the Sleep Disorder Center
Metropolitan Medical Center
San Antonio, Texas

TOPIC

Are Receptor Studies Useful for Clinical Practice?

Biological Markers and Antidepressant Response

Tricyclic Efficacy in Cognitively Impaired Elderly

Combined use of Tricyclics and MAO's

Should Antidepressants Be Used to Treat Insomnia?

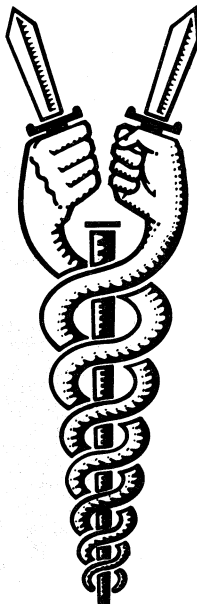

IVES LABORATORIES INC.
685 Third Avenue, New York, NY 10017
Dedicated to improving the quality of life, through Medicine.

FREE WORKSHOP on Private Practice Issues



1983 APA MEMBERSHIP RESOURCE CENTER

Help make your trip to New York City pay off this year! If you are a private practice psychiatrist, a spouse involved in the business, or have an interest in surviving in the business practice, you can't afford to miss these workshop opportunities.

A series of informal presentations by experts in the field will address subjects ranging from malpractice insurance and tax planning to computers in psychiatry. A quick glance at the schedule below should allow you to plan your Annual Meeting activities so that you, or a member of your family, can benefit from these workshops *at no cost*.

Each session will last one hour and will include time for questions and answers.

Exhibit Hall—
Sheraton Centre Hotel

TIME	TOPIC	SPEAKER	TIME	TOPIC	SPEAKER
MONDAY MAY 2nd			WEDNESDAY MAY 4th		
1 PM	"Malpractice Prevention"	Thomas Campion, Esq. Shanley & Fisher Newark, NJ	10 AM	"APA Assistance to the Private Practitioner"	Steve Sharfstein, M.D. APA Staff
2 PM	"Tax Planning"	Murray Bradford, President Tax Reduction Institute Washington, DC	11 AM	"Innovations in Private Practice Office Procedures"	Abram M. Hostetter, M.D. Hershey, PA
3 PM	"Financial Planning"	Joseph Sgarlata, CPA-MBA Principal Officer American Financial Consultants Washington, DC	1 PM	"News Media and the Private Practitioner"	John Blamphin APA Staff
4 PM	"Retirement Options for Psychiatrists"	Howard Pianko, Esq. Baer, Marks & Upham New York, NY	2 PM	"Winding Down a Private Practice"	Warren C. Johnson, M.D. Washington, DC
TUESDAY May 3rd			3 PM	"Career Alternatives for Psychiatrists"	Henry Work, M.D. APA Staff
10 AM	"Computers in the Private Psychiatric Practice"	William F. Cunniff Thomas G. Burke & Company New York, NY	4 PM	"Understanding Malpractice Insurance Coverage"	Paul Slawson, M.D. Los Angeles, CA
11 AM	"Legal Issues in Psychiatry"	Joel Klein, Esq. Onek, Klein & Farr Washington, DC	THURSDAY MAY 5th		
1 PM	"Insurance for Psychiatrists and Their Families"	James McDonnell Mutual of New York New York, NY	9 AM	"APA Member Benefits Programs"	Joseph Deacon APA Staff
2 PM	"APA Psychiatric Benefits Project"	Sam Muszynski APA Staff	10 AM	"Setting-Up a Private Practice"	Linda Logsdon, M.D. Southfield, MI
3 PM	"Retirement Investment Options"	Alan Heyman Merrill-Lynch Life Agency, Inc. New York, NY	11 AM	"Competing in the Marketplace for Psychiatric Services"	To be announced

ALSO AT THE
MEMBERSHIP
RESOURCE
CENTER

Our ongoing exhibits which provide opportunities to get acquainted with a wide range of benefits of APA membership:

Spouse Information
APA Publications
Job Placement
Minority/National Affairs
Government Relations
APA Member Art Show

Insurance and Benefits
Medical Education/Continuing Education
Member Services
Membership Recruitment and Retention
Library and Archives
H&CP Service

Forms will be available for the 1983 Hospital & Community Psychiatry Institute in Houston and the 1984 Annual Meeting in Los Angeles.

Resource Center Hours

Sunday, May 1 — 1:00 p.m.—5:00 p.m.
Monday, May 2 through
Wednesday, May 4 — 8:30 a.m.—5:00 p.m.
Thursday, May 5 — 8:30 a.m.—2:00 p.m.

WE'RE BRINGING OUR BOOKS TO YOU!

The American Psychiatric Press, Inc., the publishing affiliate of the American Psychiatric Association, is bringing the APA Bookshop to the New York Annual Meeting!

From Sunday, May 1 through Thursday, May 5, you can visit the APA Bookshop in the 3rd Floor Lobby of the New York Hilton. Plan a visit to the Hilton to see the complete collection of books and tapes made available to the profession by the American Psychiatric Association and American Psychiatric Press, Inc. (You may visit the Bookshop regardless of whether or not you are attending the APA Annual Meeting.)

Look for these new Spring releases:
Madness and Government: Who Cares for the Mentally Ill? - Henry A. Foley, Ph.D. and Steven S. Sharfstein, M.D.

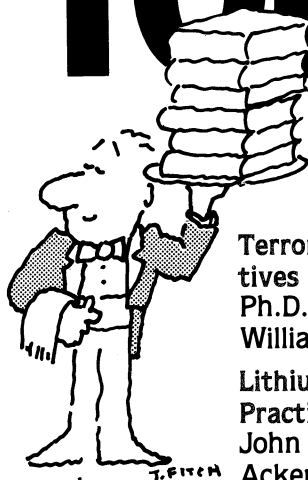

The Affective Disorders - Edited by John M. Davis, M.D. and James W. Maas, M.D.

Terrorism: Interdisciplinary Perspectives - Edited by Burr Eichelman, M.D., Ph.D., David A. Soskis, M.D., and William H. Reid, M.D., M.P.H.

Lithium Encyclopedia For Clinical Practice - James W. Jefferson, M.D., John H. Greist, M.D. and Deborah L. Ackerman, M.S.

Biomedical Aspects of Depression and Its Treatment - Ross J. Baldessarini, M.D.

The Uses of Psychiatry in Smaller General Hospitals - R. M. Glasscote, M.A., Jon E. Gudeman, M.D., Allan Beigel, M.D.

Desk Reference to the Diagnostic Criteria from DSM-III

Don't miss this opportunity to examine all the current publications from American Psychiatric Press, Inc.— take your books with you and save postage, too!

New York Hilton
West Promenade
(3rd Floor Lobby)
1335 Avenue of the Americas
New York, NY 10019



Bookshop Hours

Sunday, May 1	8:30 a.m. - 5:30 p.m.
Monday, May 2	8:30 a.m. - 10:30 p.m.
Tuesday, May 3	8:30 a.m. - 8:15 p.m.
Wednesday, May 4	8:30 a.m.-5:30 p.m.
Thursday, May 5	8:30 a.m.- 5:30 p.m.

MONDAY MORNING, MAY 2, 1983

One Hundred and Thirty-Sixth Annual Meeting of the AMERICAN PSYCHIATRIC ASSOCIATION

OFFICIAL OPENING
8:30 A.M. to 10:30 A.M.
Grand Ballroom, 3rd Floor, New York Hilton

CALL TO ORDER
H. Keith H. Brodie, M.D., President

INVOCATION
The Reverend Robert Barrowclough
Pastor, North Reformed Church, Newark, NJ

OFFICIAL GREETINGS
The Honorable Edward I. Koch
The Mayor of New York City

INTRODUCTION OF VISITING DIGNITARIES

**INTRODUCTION OF CHAIRPERSONS OF SCIENTIFIC
PROGRAM AND ARRANGEMENTS COMMITTEES**
Lester Grinspoon, M.D.
Scientific Program Committee

Steven E. Katz, M.D.
Task Force on Arrangements

I PRESIDENTIAL ADDRESS
H. Keith H. Brodie, M.D.
To be introduced by George Tarjan, M.D.

BENEDICTION
The Reverend Thomas F. Donovan
Presiding Judge, The Tribunal of the Roman Catholic
Diocese of Brooklyn, NY

BUSINESS MEETING (Voting members only*)
11:00 A.M. to 2:00 P.M.
Grand Ballroom, 3rd Floor, New York Hilton

CALL TO ORDER
H. Keith H. Brodie, M.D., President

MEMORIALS TO PAST PRESIDENTS
George S. Stevenson, M.D. (1892-1983)
presented by Henry H. Work, M.D.

Leo H. Bartemeier, M.D. (1895-1982)
presented by Peter A. Martin, M.D.

Harry C. Solomon, M.D. (1889-1982)
presented by Miles F. Shore, M.D.

William Malamud, M.D. (1896-1982)
presented by Walter E. Barton, M.D.

**ANNOUNCEMENT OF ELECTION OF OFFICERS AND
TRUSTEES, RESULTS OF BALLOTING ON AMENDMENTS
TO THE CONSTITUTION AND BY-LAWS**

Lucy Ozarin, M.D.
Chairperson, Tellers Committee

REPORTS TO THE MEMBERSHIP
Secretary: Harold M. Visotsky, M.D.
Treasurer: George H. Pollock, M.D.
Speaker, Assembly: William R. Sorum, M.D.
Speaker-Elect, Assembly: Harvey Bluestone, M.D.
Chairperson, Committee on Constitution and By-Laws:
Chester W. Schmidt, Jr., M.D.
Chairperson, Membership Committee: Philip M. Margolis,
M.D.
Medical Director: Melvin Sabshin, M.D.
Chairpersons of the Ten Councils

PRESENTATION OF THE SPEAKER'S PLAQUE
by H. Keith H. Brodie, M.D., President

PRESENTATION OF THE VICE-PRESIDENT'S BADGE
by H. Keith H. Brodie, M.D., President

PRESENTATION OF THE PRESIDENT'S BADGE
by Ewald W. Busse, M.D.

**Executive Session to Consider Members' Appeals in Ethics
Proceedings**

FORUM

ADJOURNMENT

* Members-in-Training, General Members, Fellows, Life
Fellows and Life Members. (Badge or membership card
necessary for admission. No cameras or tape recorders will
be permitted.)

LECTURES

2:00 P.M.—3:30 P.M.

- 1 **Maria New, M.D.**
Imperial Ballroom A, 2nd Floor,
Sheraton Centre
- 2 **Milton Greenblatt, M.D.**
Royal Ballroom B, 2nd Floor,
Sheraton Centre

SYMPOSIA

2:00 P.M.—5:00 P.M.

- 11 **Psychiatrists and Internists: Patients in Common-Joint Session with the American College of Physicians**
Mercury Ballroom, 3rd Floor,
New York Hilton
- 12 **The Forgotten Use of LSD in Psychiatry**
Madison Suite, 2nd Floor,
New York Hilton
- 13 **Recent Developments in Alcoholism Treatment**
Gibson Suite, 2nd Floor, New York Hilton
- 14 **A New Look at Chronic Patients' Therapy Resistance**
Clinton Suite, 2nd Floor,
New York Hilton
- 15 **The Future of Academic Psychiatry**
Royal Ballroom A, 2nd Floor,
Sheraton Centre
- 16 **Cardiovascular Effects of Tricyclic Antidepressants**
Versailles Ballroom, 2nd Floor,
Sheraton Centre
- 17 **Current Social Psychiatric Perspectives of Violence-Joint Session with the American Association for Social Psychiatry**
Georgian Ballroom, Suite A, 3rd Floor,
Sheraton Centre
- 18 **Brain Imaging Techniques in Schizophrenia Research**
Georgian Ballroom, Suite B, 3rd Floor
Sheraton Centre
- 19 **ECT: Current Clinical Practice and Recent Advances**
Regency Ballroom, 3rd Floor,
Sheraton Centre
- 20 **Premenstrual Mood Changes: New Findings**
Regency Foyer, 3rd Floor, Sheraton Centre
- 21 **Neurobiology of Panic Disorder and Agoraphobia**
Diplomat Suite, 3rd Floor, Sheraton Centre
- 22 **Biologic, Family and Outcome Studies in Anorexia**
Consulate Suite, 3rd Floor, Sheraton Centre

- 23 **Strategies for Drug Maintenance in Schizophrenia**
Monarch Suite, 3rd Floor, Sheraton Centre
- 24 **Training for Public Psychiatry: Residents' Views-Sponsored by the APA/Mead Johnson Fellows**
Province Suite, 3rd Floor, Sheraton Centre
- 25 **Innovations in Psychotherapy with Homosexuals**
Commonwealth Room, 4th Floor,
Sheraton Centre
- 26 **Underserved Groups: Comparison Amidst Controversy**
Senate Suite, 4th Floor, Sheraton Centre

FILMS

2:00 P.M.—5:00 p.m.

Imperial Ballroom B, 2nd Floor,
Sheraton Centre

Films 1: City Life

- 1 **Brooklyn Bridge**
- 2 **Filmed in New York City, 1896-1912**

VIDEOTAPE SESSIONS

2:00 P.M.—5:00 P.M.

Trianon Ballroom, 3rd Floor, New York Hilton

- 1 **Hysterical Pseudoseizures**
- 2 **Spells, Fits and Attacks**
- 3A **Alzheimer's Disease: A Personal Study**
- 3B **Understanding Freud's Children**

NEW RESEARCH

2:00 P.M.—5:00 P.M.

Versailles Terrace, 2nd Floor, Sheraton Centre

- 1 **Oral/Slide Session**

APA COMPONENT PRESENTATIONS

2:00 P.M.—3:45 P.M.

- 1 **APA Committee on Membership**
Embassy Suite, 3rd Floor, Sheraton Centre
- 2 **APA Committee on Women**
Dominion Suite, 3rd Floor, Sheraton Centre

4:00 P.M.—5:45 P.M.

- 3 **APA Task Force on Health Maintenance Organizations**
Embassy Suite, 3rd Floor, Sheraton Centre
- 4 **APA Committee on Psychiatry and Foreign Affairs**
Dominion Suite, 3rd Floor, Sheraton Centre

COURSES

1:00 P.M.—5:00 P.M.

- 12 **Therapies for Depression: Difficult Cases**
Grand Ballroom, Grand Ballroom Floor,
Second Mezzanine Level, New York Statler
- 13 **The Initial Psychiatric Interview**
East Room, Grand Ballroom Floor, Second
Mezzanine Level, New York Statler
- 14 **The Psychiatrist as an Expert Witness**
West Room, Grand Ballroom Floor,
Second Mezzanine Level, New York Statler
- 15 **Recent Advances in Substance Abuse Treatment**
Georgian Room, Grand Ballroom Floor,
Second Mezzanine Level, New York Statler
- 16 **Attention Deficit Disorder (Hyperactivity)**
Gold Ballroom, Gold Ballroom Floor,
Third Mezzanine Level, New York Statler
- 17 **The First Stage of Family Therapy: Ten Key Questions**
Pennsylvania Room, Grand Ballroom Floor,
Second Mezzanine Level, New York Statler
- 18 **Sleep Disorders in Psychiatry: Selected Topics**
Cafe Rouge, Lobby Floor, New York Statler
- 19 **Clinical Problems of Spousal Bereavement**
Petit Cafe, Lobby Floor, New York Statler
- 20 **Evaluation and Brief Treatment of Incest Victims**
Washington Room, Mezzanine Floor, First
Mezzanine Level, New York Statler
- 21 **Teaching Family Aspects of Consultation-Liaison**
Hartford Room, Mezzanine Floor, First
Mezzanine Level, New York Statler
- 22 **A Jungian View of Feminine Archetypal Psychology**
Penn Top, 18th Floor, New York Statler
- 23 **Drug Treatment of Children Presenting as Conduct Disorders**
Sky Top, 18th Floor, New York Statler
- 24 **Research for Clinicians and Administrators**
Headquarters Room, 18th Floor,
New York Statler

CONVOCATION OF FELLOWS

7:30 P.M.

Grand Ballroom, 3rd Floor, New York Hilton

LECTURE 3

The William C. Menninger Memorial
Convocation Lecturer
Joel I. Klein, J.D.

LECTURES

2:00 P.M.-3:30 P.M.

LECTURE I

SEX ASSIGNMENT IN THE NEWBORN WITH AMBIGUOUS GENITALIA

Maria New, M.D.

Imperial Ballroom A, 2nd Floor, Sheraton Centre

Chp.: Philip L. Isenberg, M.D., Brookline, MA
Co-Chp.: Leigh M. Roberts, M.D., Madison, WI

A renowned expert in child health and development, Maria D. New, M.D. is professor and chair of the Department of Pediatrics at Cornell University Medical College and serves as associate director of the Cornell Pediatrics Clinical Research Center. She graduated from Cornell University in 1950 and earned her medical degree from the University of Pennsylvania School of Medicine, Philadelphia, in 1954. After completing her residency in pediatrics at the New York Hospital, Dr. New joined the faculty at Cornell. She is now pediatrician-in-chief at the New York Hospital and adjunct attending physician at Memorial Sloan-Kettering Cancer Center. Dr. New was a member of the New York Governor's Conference on the Prevention of Developmental Disabilities and Infant Mortality and the New York State Health Research Council. Dr. New is editor of *Metabolism* and works with the Endocrinology Study Section of the National Advisory Committee to the National Institutes of Health.

Psychiatric Aspects of Medical Practice Lecture Series

2:00 P.M.-3:30 P.M.

LECTURE 2

POWER AND THE DISABILITIES OF GREAT LEADERS

Milton Greenblatt, M.D.

Royal Ballroom B, 2nd Floor, Sheraton Centre

Chp.: Robert W. Gibson, M.D., Towson, MD
Co-Chp.: Varda P. Backus, M.D., La Jolla, CA

Milton Greenblatt, M.D. is an expert on the social and political impact of mental illness. Since graduating from Tufts College and earning his medical degree from Tufts College School of Medicine, Dr. Greenblatt has concentrated on teaching health care administration and administering mental health care services. He has taught at Tufts, Harvard Medical School and, currently, in the Department of Psychiatry at the University of California, Los Angeles. He is also executive vice president and director of the UCLA Neuropsychiatric Institute Hospital and Clinics. Dr. Greenblatt served as Vice-President of the American Psychiatric Association, 1972-1973, and has been a member or chairperson of numerous

Association committees. He was the 1981 recipient of the APA Distinguished Service Award and has been recognized by several other mental health organizations for his contributions to the field.

Distinguished Psychiatrist Lecture Series

COURSES 12-24

Course descriptions are available in the course brochure included with your registration packet.

COURSE 12

1:00 P.M.-5:00 P.M.

Grand Ballroom, Grand Ballroom Floor, Second Mezzanine Level, New York Statler

THERAPIES FOR DEPRESSION: DIFFICULT CASES

Dir.: Robert M.A. Hirschfeld, M.D., Rockville, MD

Faculty: Hagop S. Akiskal, M.D., Memphis, TN; David D. Burns, M.D., Philadelphia, PA; Paula J. Clayton, M.D., Minneapolis, MN; John P. Feighner, M.D., Escondido, CA; Donald F. Klein, M.D., New York, NY

Educational Objective: To help psychiatrists acquire techniques to deal with especially difficult problems in the treatment of depressed patients. Fee \$45.

COURSE 13

1:00 P.M.-5:00 P.M.

East Room, Grand Ballroom Floor, Second Mezzanine Level, New York Statler

THE INITIAL PSYCHIATRIC INTERVIEW

Dir.: Jon E. Gudeman, M.D., Boston, MA

Faculty: Mona B. Bennett, M.D., Andrew P. Morrison, M.D., Boston, MA

Educational Objective: 1) To provide participants with a review of important aspects in the initial psychiatric interview; 2) to review techniques for obtaining anamnestic data in the context of biologic, psychologic, social, and empathic frames of reference; 3) to familiarize the participant with the range of choices and complexity of interactions in the interview; and 4) to enhance interviewing skills. Fee \$45.

COURSE 14

1:00 P.M.-5:00 P.M.

West Room, Grand Ballroom Floor, Second Mezzanine Level, New York Statler

THE PSYCHIATRIST AS AN EXPERT WITNESS

Dir.: Phillip J. Resnick, M.D., Cleveland, OH

Educational Objective: To teach psychiatrists how to give effective expert witness testimony in civil and criminal trials. This is a Repeat Of A Course Given Last Year. Fee \$45.

COURSE 15

1:00 P.M.-5:00 P.M.

Georgian Room, Grand Ballroom Floor, Second Mezzanine Level, New York Statler

RECENT ADVANCES IN SUBSTANCE ABUSE TREATMENT

Dir.: Robert B. Millman, M.D., New York, NY

Faculty: Mark S. Gold, M.D., Summit, NJ; Herbert D. Kleber, M.D., New Haven, Roger E. Meyer, M.D., Farmington, CT

Educational Objective: To enhance the clinician's skills in the office and the hospital in the evaluation and treatment of patients with alcohol and drug abuse problems; to explore the relationship of personality, psychopathology, and behavior to drug taking patterns. Fee \$45.

COURSE 16

1:00 P.M.-5:00 P.M.

Gold Ballroom, Gold Ballroom Floor, Third Mezzanine Level, New York Statler

ATTENTION DEFICIT DISORDER (HYPERACTIVITY)

Dir.: Paul H. Wender, M.D., Salt Lake City, UT

Faculty: Barry Garfinkel, M.D., Providence, RI; Frederick W. Reimherr, M.D. (I), David R. Wood, M.D., Salt Lake City, UT

Educational Objective: 1) To give an overview of attention deficit disorder in childhood including: a) signs and symptoms of the syndrome, b) signs and symptoms of frequently associated disorders, i.e., conduct disorder and specific developmental disorders, c) prognosis, d) etiology, e) diagnostic tools, and f) pharmacological and psychosocial management; and 2) to review attention deficit disorder, residual type, including: a) evidence for the persistence of the disorder from childhood, b) signs and symptoms, boundaries of the syndrome, c) diagnosis and differential diagnosis, pointing out other disorders which mask it including some forms of alcoholism, and "borderline personality," and d) pharmacological and psychosocial management. Fee \$45.

COURSE 17

1:00 P.M.-5:00 P.M.

Pennsylvania Room, Grand Ballroom Floor, Second Mezzanine Level, New York Statler

THE FIRST STAGE OF FAMILY THERAPY: TEN KEY QUESTIONS

Dir.: Roy O. Resnikoff, M.D., La Jolla, CA

Educational Objective: To provide a "family mental status" to be used as a starting point for family understanding and change. This understanding will then be integrated into an overall staging model of family treatment. **This Is A Revision Of A Course Given Last Year.** Fee \$45.

COURSE 18

1:00 P.M.-5:00 P.M.

Cafe Rouge, Lobby Floor, New York Statler

SLEEP DISORDERS IN PSYCHIATRY: SELECTED TOPICS

Co-Dir.: David J. Kupfer, M.D., Charles F. Reynolds III, M.D., Pittsburgh, PA

Faculty: J. Christian Gillin, M.D., San Diego, CA; Wallace B. Mendelson, M.D., Bethesda, MD; Howard P. Roffwarg, M.D., Dallas, TX

Educational Objective: 1) To help participants acquire basic knowledge about normal sleep physiology including age-related changes in sleep-wake organization and function; 2) to improve skills in the differential diagnosis and treatment of childhood sleep disorders and sleep disorders dependent upon the aging process; and 3) to enhance knowledge of sleeping pills including their appropriate use and abuse and the medical and psychiatric correlates of insomnia. Fee \$45.

COURSE 19

1:00 P.M.-5:00 P.M.

Petit Cafe, Lobby Floor, New York Statler

CLINICAL PROBLEMS OF SPOUSAL BEREAVEMENT

Dir.: Stephen R. Shuchter, M.D., San Diego, CA

Faculty: Sidney Zisook, M.D., San Diego, CA

Educational Objective: To teach the clinician a multidimensional approach for assessing and treating persons who have experienced the death of a spouse. Fee \$45.

COURSE 20

1:00 P.M.-5:00 P.M.

Washington Room, Mezzanine Floor, First Mezzanine Level, New York Statler

EVALUATION AND BRIEF TREATMENT OF INCEST VICTIMS

Dir.: Jean Goodwin, M.D., Albuquerque, NM

Educational Objective: To review: 1) the presenting signs of sexual abuse at various developmental stages, and the possible diagnoses in victims including conduct disorders, mood disorders, dissociative disorders, and post-traumatic disorders; 2) the conflicts that emerge during the individual treatment of an adult incest victim; and 3) to teach participants to organize and lead treatment and support groups for adult incest victims. Fee \$45.

COURSE 21

1:00 P.M.-5:00 P.M.

Hartford Room, Mezzanine Floor, First Mezzanine Level, New York Statler

TEACHING FAMILY ASPECTS OF CONSULTATION-LIAISON

Co-Dir.: H. James Lurie, M.D., Seattle, WA; Anita Menfi, R.N. (I), New York, NY

Faculty: Ian E. Alger, M.D., New York, NY

Educational Objective: 1) To increase the skills of participants in devising and evaluating family approaches to situations arising in consultation-liaison practice and teaching; 2) to demonstrate specific interventions and their

rationale related to family approaches in consultation-liaison clinical practice and teaching; and 3) to demonstrate the use of videotaped materials to promote problem-solving and skill development. Fee \$45.

COURSE 22

1:00 P.M.-5:00 P.M.

Penn Top, 18th Floor, New York Statler

A JUNGIAN VIEW OF FEMININE ARCHETYPAL PSYCHOLOGY

Dir.: Jean Shinoda Bolen, M.D., San Francisco, CA

Educational Objective: To help participants understand feminine psychology and psychopathology using Jungian concepts, clinical examples, and mythology as metaphor. **This Is A Repeat Of A Course Given Last Year.** Fee \$45.

COURSE 23

1:00 P.M.-5:00 P.M.

Sky Top, 18th Floor, New York Statler

DRUG TREATMENT OF CHILDREN PRESENTING AS CONDUCT DISORDERS

Dir.: Judith H. Forgotson, M.D., Washington, DC

Faculty: C. Terrence Chastek, M.D., Joseph H. Hochheiser, M.D., Kenneth Rickler, M.D., Washington, DC

Educational Objective: 1) To review recent developments in the clinical importance of differential diagnosis of behavioral disorders of children and adolescents; 2) to demonstrate how neuroendocrine studies aid in such differential diagnosis; 3) to teach how to separate out the most treatable patients from a heterogeneous group of conduct disordered individuals; 4) to describe pharmacological interventions in these specific subgroups; and 5) to emphasize important short and long term side effects of these medications. **This Is A Revision Of A Course Given Last Year.** Fee \$45.

COURSE 24

1:00 P.M.-5:00 P.M.

Headquarters Room, 18th Floor, New York Statler

RESEARCH FOR CLINICIANS AND ADMINISTRATORS

Dir.: Janet B.W. Williams, D.S.W. (I), New York, NY

Faculty: John F. Clarkin, Ph.D. (I), White Plains, NY; John S. Strauss, M.D., New Haven, CT

Educational Objective: To acquaint clinicians and administrators with research strategies and resources necessary for tackling a modest piece of research. Specific straightforward research strategies will be presented. **This Is A Revision Of A Course Given Last Year.** Fee \$45.

SYMPOSIA

SYMPOSIUM 11

2:00 P.M.-5:00 P.M.

Mercury Ballroom, 3rd Floor, New York Hilton

PSYCHIATRISTS AND INTERNISTS: PATIENTS IN COMMON—Joint Session with the American College Of Physicians

Chp.: Kent Robinson, M.D., Baltimore, MD

Co-Chp.: Bernard R. Shochet, M.D. (I), Baltimore, MD

Evaluator: Myron Liptzin, M.D., Chapel Hill, NC

A Patients in Common: Coronary Atherosclerosis
William B. Kannel, M.D. (I), Boston, MA

B Insomnia and Hypnotic Drugs
Charles Pollack, M.D., White Plains, NY

C Patients in Common: Sleep Disorders
Elliot D. Weitzman, M.D. (I), White Plains, NY

Discussants: F. Patrick McKeegney, M.D., Burlington, VT; Edwin H. Cassem, M.D., Boston, MA

SYMPOSIUM 12

2:00 P.M.-5:00 P.M.

Madison Suite, 2nd Floor, New York Hilton

THE FORGOTTEN USE OF LSD IN PSYCHIATRY

Chp.: Bessel A. van der Kolk, M.D., Boston, MA

Co-Chp.: John Buckman, M.D., Charlottesville, VA

Evaluator: S. Charles Schulz, M.D., Richmond, VA

A LSD in Psychotherapy and Psychotherapy Training
John Buckman, M.D., Charlottesville, VA

B Psychedelic Research: The Administrative Challenge
Albert A. Kurland, M.D., Baltimore, MD

C LSD and the Medical Model in Psychiatry
Humphry Osmond, M.D., Tuscaloosa, AL

D Psychedelic Drug Therapy: Cultural Conditions and Obstacles
Lester Grinspoon, M.D., James B. Bakalar, J.D. (I), Boston, MA

SYMPOSIUM 13

2:00 P.M.-5:00 P.M.

Gibson Suite, 2nd Floor, New York Hilton

RECENT DEVELOPMENTS IN ALCOHOLISM TREATMENT

Chp.: Marc Galanter, M.D., Bronx, NY

Co-Chp.: E. Mansell Pattison, M.D., Augusta, GA

Evaluator: Charles Goldfarb, M.D., Newark, NJ

A Family Interventions in Alcoholism
Edward Kaufman, M.D., Orange, CA

B Psychosocial Networks of Alcoholism
Armando R. Favazza, M.D., Jeannette Jackson-Thompson, Ph.D. (I), Columbia, MO

C Self-Help Treatment for Alcoholism
Marc Galanter, M.D., Bronx, NY

D Community Intervention in Treatment of Alcoholism
James H. Shore, M.D., Portland, OR

(continued)

E Socio-Cultural Interventions in Alcoholism
E. Mansell Pattison, M.D., Augusta, GA

Discussants: Joseph J. Westermeyer, M.D., St. Paul, MN; Alfonso Paredes, M.D., Los Angeles, CA

SYMPOSIUM 14

2:00 P.M.-5:00 P.M.

Clinton Suite, 2nd Floor, New York Hilton

A NEW LOOK AT CHRONIC PATIENTS' THERAPY RESISTANCE

Chp.: John A. Talbott, M.D., New York, NY
Co-Chp.: W. Walter Menninger, M.D., Topeka, KS
Evaluator: David S. Bellows-Blakely, M.D., West Stockbridge, MA

A Incremental Progress Versus Therapists' Perceptions
W. Walter Menninger, M.D., Topeka, KS

B Overview: The Long-Term Course of Chronic Patients
Courtenay M. Harding, R.N. (I), Burlington, George Brooks, M.D., Waterbury, Takamaru Ashikaga, Ph.D. (I), Burlington, VT; John S. Strauss, M.D., New Haven, CT

C Been There and Back: Hope and the Recovery Process
Marcia Lovejoy, B.A. (I), Minneapolis, MN

D The Need For Continuing Asylum/Sanctuary
H. Richard Lamb, M.D., Los Angeles, CA; Roger Peele, M.D., Washington, DC

E Psychosocial Treatment of Chronic Patients
Arthur T. Meyerson, M.D., Greta Herman, M.D., New York, NY

F The "How" of Psychopharmacology of Chronic Patients
Samuel J. Keith, M.D., Rockville, MD; Shirley Starr (I), Evanston, IL

Discussants: Leona Bachrach, Ph.D. (I), Catonsville, MD; Harold M. Visotsky, M.D., Chicago, IL

SYMPOSIUM 15

2:00 P.M.-5:00 P.M.

Royal Ballroom A, 2nd Floor, Sheraton Centre

THE FUTURE OF ACADEMIC PSYCHIATRY

Chp.: Harold A. Pincus, M.D., Rockville, MD
Co-Chp.: Herbert Pardes, M.D., Rockville, MD
Evaluator: Seymour B. Jacobson, M.D., Wingdale, NY

A Challenges to Academic Psychiatry
Harold A. Pincus, M.D., Herbert Pardes, M.D., Rockville, MD

B The Future of Academic Psychiatry: Research
Jack D. Barchas, M.D., Stanford, CA

C The Future of Academic Psychiatry: Service Delivery
Joseph T. English, M.D., New York, NY

D The Future of Academic Psychiatry: Education
Robert Michels, M.D., New York, NY

E Psychiatry's Role in the Academic Medical Center
H. Keith H. Brodie, M.D., Durham, NC

F Public and Governmental Views of Academic Psychiatry
Herbert Pardes, M.D., Harold A. Pincus, M.D., Rockville, MD

SYMPOSIUM 16

2:00 P.M.-5:00 P.M.

Versailles Ballroom, 2nd Floor, Sheraton Centre

CARDIOVASCULAR EFFECTS OF TRICYCLIC ANTIDEPRESSANTS

Chp.: Alexander H. Glassman, M.D., New York, NY
Co-Chp.: Steven P. Roose, M.D., New York, NY
Evaluator: John Scott Carmen, M.D., Smyrna, GA

A Cardiac Effect of the Tricyclic Antidepressants
J. Thomas Bigger, Jr., M.D. (I), New York, NY

B Unanticipated Adverse Events with Tricyclic Drugs
Alexander H. Glassman, M.D., Steven P. Roose, M.D., B. Timothy Walsh, M.D., Elsa-Grace V. Giardina, M.D. (I), Lynne L. Johnson, M.D. (I), New York, NY

C Tricyclics: Effects on Myocardial Performance
Richard C. Veith, M.D., Seattle, WA

D Tricyclic-Induced Orthostatic Hypotension
Steven P. Roose, M.D., Alexander H. Glassman, M.D., B. Timothy Walsh, M.D., New York, NY

E Safe Passage
Paul Leber, M.D., Rockville, MD

SYMPOSIUM 17

2:00 P.M.-5:00 P.M.

Georgian Ballroom Suite A, 3rd Floor, Sheraton Centre

CURRENT SOCIAL PSYCHIATRIC PERSPECTIVES OF VIOLENCE—Joint Session with the American Association for Social Psychiatry

Chp.: Louis Jolyon West, M.D., Los Angeles, CA
Co-Chp.: Alvin Friedland, M.D., Livingston, NJ
Evaluator: Robert Weinstock, M.D., Orange, CA

A The Epidemiology of Violence
Louis Jolyon West, M.D., Los Angeles, CA

B The Clinical Neurobiology of Individual Violence
Frank R. Ervin, M.D. (I), Montreal, Que., Canada

C The Ethics of Treatment
John R. Lion, M.D., Baltimore, MD

D Television and Violence
Chester M. Pierce, M.D., Cambridge, MA

E Guns and Violence: An American Phenomenon
W. Walter Menninger, M.D., Topeka, KS

SYMPOSIUM 18

2:00 P.M.-5:00 P.M.

Georgian Ballroom Suite B, 3rd Floor, Sheraton Centre

BRAIN IMAGING TECHNIQUES IN SCHIZOPHRENIA RESEARCH

Chp.: John M. Morihisa, M.D., Washington, DC
Evaluator: S. Steven Fleck, M.D., New Haven, CT

- A PET Scans, Pain, and Evoked Potential Tomography in Schizophrenia**
Monte S. Buchsbaum, M.D. (I), Irvine, CA; Henry H. Holcomb, M.D., Robert Kessler, M.D. (I), John D. Cappelletti, B.S. (I), Jeanette L. Johnson, M.A. (I), Washington, DC; Cathy A. King, M.A. (I), Bethesda, MD
- B Regional Cerebral Blood Flow in Schizophrenia**
Ronald F. Zec, Ph.D. (I), Karen F. Berman, M.D. (I), John M. Morihisa, M.D., Richard Jed Wyatt, M.D., Daniel R. Weinberger, M.D., Washington, DC
- C Regional Brain Abnormalities in Schizophrenia**
Raquel E. Gur, Ph.D. (I), Ruben C. Gur, Ph.D. (I), Brett E. Skolnick, Ph.D. (I), Martin Reivich, M.D. (I), Philadelphia, PA
- D Schizophrenia Studies by ¹³³Xenon Clearance of Regional Cerebral Blood Flow**
Isak Prohovnik, Ph.D. (I), Harold A. Sackeim, Ph.D. (I), Ronald Rieder, M.D. (I), Sidney Malitz, M.D., New York, NY
- E Schizophrenia Research Applications of Brain Electrical Activity Mapping**
John M. Morihisa, M.D., Washington, DC; Frank H. Duffy, M.D. (I), Boston, MA; Richard Jed Wyatt, M.D., Washington, DC
- Discussant:** Daniel R. Weinberger, M.D., Washington, DC

SYMPOSIUM 19
2:00 P.M.-5:00 P.M.
Regency Ballroom, 3rd Floor, Sheraton Centre

ECT: CURRENT CLINICAL PRACTICE AND RECENT ADVANCES

Chp.: Trevor R.P. Price, M.D., Hanover, NH
Co-Chp.: Richard D. Weiner, M.D., Durham, NC
Evaluator: Walter Kitt, M.D., Chicago, IL

- A ECT: Possible Neurochemical Modes of Action**
Bernard Lerer, M.D., Detroit, MI
- B Indications for ECT**
Charles A. Welch, M.D., Boston, MA
- C Risk Reduction in ECT: An Educational Goal**
Max Fink, M.D., St. James, NY
- D Clinical Implications of Different Types of ECT**
Trevor R.P. Price, M.D., Hanover, NH; Thomas W. McAllister, M.D., Lexington, KY
- E ECT Equipment: Pros, Cons and Regulatory Issues**
Richard D. Weiner, M.D., Durham, NC
- F Social, Ethical, and Legal Aspects of ECT**
Fred H. Frankel, M.D., Boston, MA

SYMPOSIUM 20
2:00 P.M.-5:00 P.M.
Regency Foyer, 3rd Floor, Sheraton Centre

PREMENSTRUAL MOOD CHANGES: NEW FINDINGS

Chp.: Jean A. Hamilton, M.D., Bethesda, MD
Evaluator: Marion Goldstein Zucker, M.D., Pittsburgh, PA

- A Premenstrual Mood Changes: Developmental Aspects**
Sharon Golub, Ph.D. (I), New Rochelle, NY
- B Menstrual Changes: Methodological Issues**
Jean Endicott, Ph.D. (I), New York, Uriel Halbreich, M.D. (I), Bronx, NY
- C Menstrual Changes: Neuroendocrine Aspects**
Barbara L. Parry, M.D., Bethesda, MD; Robert H. Gerner, M.D., Jeffrey Wilkins, M.D. (I), Angelos Halaris, M.D., Los Angeles, CA
- D Menstrual Changes: A Model for Research and Therapy**
Jean A. Hamilton, M.D., Bethesda, MD; Kathy Sharp, B.A. (I), Washington, DC; Beverley Mucciardi (I), Silver Spring, Robert Coursey, Ph.D. (I), College Park, Dennis L. Murphy, M.D., Sheryle W. Alagna, Ph.D. (I), Bethesda, MD; Marcia Chambers, Ph.D. (I), Washington, DC
- E Menstrual Changes: Medical Evaluation and Treatment**
Elisabeth K. Herz (I), Washington, DC
- F Menstrual Changes: A Social Perspective**
Randi D. Koeske, Ph.D. (I), Pittsburgh, PA

Discussants: Richard Friedman, M.D., White Plains, NY; Mary Parlee, M.D. (I), New York, NY

SYMPOSIUM 21
2:00 P.M.-5:00 P.M.
Diplomat Suite, 3rd Floor, Sheraton Centre

NEUROBIOLOGY OF PANIC DISORDER AND AGORAPHOBIA

Chp.: James C. Ballenger, M.D., Charlottesville, VA
Co-Chp.: Thomas W. Uhde, M.D., Bethesda, MD
Evaluator: Gusztáv A. Batizy, M.D., Canton, OH

- A Anxiety and Noradrenergic Function**
Thomas W. Uhde, M.D., Bethesda, MD; Jean-Philippe Boulenger, M.D., Clermont-Ferrand, France; Larry J. Siever, M.D., David C. Jimerson, M.D., Robert M. Post, M.D., Bethesda, MD
- B Peripheral Catecholamines in Agoraphobia**
Gregory A. Peterson, M.D. (I), James C. Ballenger, M.D., Daniel J. Cox, Ph.D. (I), Michele T. Laraja, R.N. (I), Robert S. Gibson, M.D. (I), Charlottesville, VA; C. Raymond Lake, M.D., David C. Jimerson, M.D., Irwin J. Kopin, M.D. (I), Bethesda, MD
- C Biological Mechanisms of Lactate-Induced Panic**
Michael R. Liebowitz, M.D., Abby J. Fyer, M.D., Jack M. Gorman, M.D., Donald F. Klein, M.D., Gail Levy, Ph.D. (I), Morton Levitt, Ph.D. (I), Donald Dillon, Ph.D. (I), Samuel Anderson, Ph.D. (I), Ilana Appleby, Ph.D. (I), Sharon O. Davies, R.N. (I), New York, NY

(continued)

D Psychophysiology of Agoraphobia: Treatment Effects
William R. Hobbs, M.D., E. Clinton Wilkinson, M.S. (I),
Gregory A. Peterson, M.D. (I), Daniel J. Cox, Ph.D. (I),
Michele T. Lارايا, R.N. (I), James C. Ballenger, M.D.,
Charlottesville, VA

E Biochemical Correlates of Panic: Treatment Response
David V. Sheehan, M.D. (I), Boston, MA

Discussant:

SYMPOSIUM 22
2:00 P.M.-5:00 P.M.
Consulate Suite, 3rd Floor, Sheraton Centre

BIOLOGIC, FAMILY AND OUTCOME STUDIES IN ANOREXIA

Chp.: Walter H. Kaye, M.D., Bethesda, MD
Co-Chp.: Michael H. Ebert, M.D., Bethesda, MD
Evaluator: Robert Lynn Horne, M.D., Belle Mead, NJ

A Enduring Norepinephrine Disturbances in Anorexia
Walter H. Kaye, M.D., David C. Jimerson, M.D., C.
Raymond Lake, M.D., Michael H. Ebert, M.D.,
Bethesda, MD

B Treatment of Bulimia with Monoamine Oxidase Inhibitors
B. Timothy Walsh, M.D., Jonathan W. Stewart, M.D.,
Louise Wright, R.N. (I), Steven P. Roose, M.D.,
Alexander H. Glassman, M.D., New York, NY

C Central Nervous System Peptide Function in Anorexia
Michael H. Ebert, M.D., Walter H. Kaye, M.D., Philip W.
Gold, M.D., Bethesda, MD

D Neuroendocrine Disturbance in Anorexia and Bulimia
Harry E. Gwirtsman, M.D., Bethesda, MD; Robert H.
Gerner, M.D., Los Angeles, CA; Peter Roy-Byrne,
M.D., Bethesda, MD; Joel Yager, M.D., Los Angeles,
CA

E Affective and Eating Disorders in Anorexic Families
Elliot S. Gershon, M.D., John I. Nurnberger, M.D., Walter
H. Kaye, M.D., Michael H. Ebert, M.D., Bethesda,
Arnold E. Andersen, M.D., Baltimore, MD

F Diverse Courses of Binging and Fasting Anorectics
Katherine A. Halmi, M.D., James R. Falk, Ph.D. (I),
White Plains, NY

Discussant: Arnold E. Andersen, M.D., Baltimore, MD

SYMPOSIUM 23
2:00 P.M.-5:00 P.M.
Monarch Suite, 3rd Floor, Sheraton Centre

STRATEGIES FOR DRUG MAINTENANCE IN SCHIZOPHRENIA

Chp.: John M. Kane, M.D., Glen Oaks, NY
Co-Chp.: William T. Carpenter, Jr., M.D., Baltimore, MD
Evaluator: Louis V. Sorrentino, M.D., Providence, RI

A Intermittent Medication and Schizophrenia
Marvin I. Herz, M.D., Buffalo, NY

B Targeted Versus Continuous Drugs in Schizophrenia
William T. Carpenter, Jr., M.D., Douglas W. Heinrichs,
M.D., Baltimore, MD

C Low Dose Maintenance in Schizophrenia
Stephen R. Marder, M.D., Theodore Van Putten, M.D.,
Gary J. Falgout, Ph.D. (I), Malca B. Lebell, M.S.W. (I),
Joanne MacKenzie, R.N. (I), Philip R.A. May, M.D.,
Los Angeles, CA

D Low Dose Treatment: Relapse Rates
John M. Kane, M.D., Glen Oaks, Arthur Rifkin, M.D.,
Margaret Woerner, Ph.D. (I), Gerald Reardon, Ph.D.
(I), Stavros Sarantakos, M.D. (I), Bruce Kinon, M.D.,
New York, NY

E Low Dose Treatment: Side Effects and Social Adjustment
Arthur Rifkin, M.D., New York, John M. Kane, M.D.,
Glen Oaks, Margaret Woerner, Ph.D. (I), Dolores
Kreisman, Ph.D. (I), Richard Blumenthal, Ph.D. (I),
Michael Borenstein, Ph.D. (I), New York, NY

Discussant: Nina Schooler, Ph.D. (I), Rockville, MD

SYMPOSIUM 24
2:00 P.M.-5:00 P.M.
Province Suite, 3rd Floor, Sheraton Centre

TRAINING FOR PUBLIC PSYCHIATRY: RESIDENTS' VIEWS-Sponsored by the APA/Mead Johnson Fellows

Chp.: Robert A. Dorwart, M.D., Cambridge, MA
Co-Chp.: Robert A. Channon, M.D., Chicago, IL
Evaluator: Earl L. Loschen, M.D., Springfield, IL

A APA/Mead Johnson Fellowship: A Way to Train for Public Psychiatry
Robert A. Channon, M.D., Chicago, IL

B Public Health Training Revisited
Robert A. Dorwart, M.D., Cambridge, MA

C Opportunities for Study in Geriatric Psychiatry
Andrew Satlin, M.D., Belmont, MA

D A Viewpoint from St. Elizabeths Hospital
Shellie E. Grant, M.D., Washington, DC

E A Decrease in Public Psychiatry Careers?
Kevin Leehey, M.D., Tucson, AZ

Discussant: Jonathan F. Borus, M.D., Boston, MA

SYMPOSIUM 25
2:00 P.M.-5:00 P.M.
Commonwealth Room, 4th Floor, Sheraton Centre

INNOVATIONS IN PSYCHOTHERAPY WITH HOMOSEXUALS

Chp.: Emery S. Hetrick, M.D., New York, NY
Co-Chp.: Terry S. Stein, M.D., East Lansing, MI
Evaluator: Edgar Brichta, M.D., Yreka, CA

A Psychotherapy and the Coming Out Process
Terry S. Stein, M.D., East Lansing, MI; Carol Cohen,
M.D., Oakland, CA

B Distancing for Intimacy: Intervention with Lesbian Couples
Phyllis A. Kaufman, A.C.S.W. (I), Elizabeth A. Harrison, M.D. (I), Sacramento, CA

C Psychotherapy for Gay Male Couples
David P. McWhirter, M.D., Andrew M. Mattison, Ph.D. (I), San Diego, CA

D Psychotherapy with the Gay and Lesbian Patient
James P. Krajewski, M.D., San Francisco, CA

Discussants: Jean Munzer, M.D., New York, NY; Mary Lou Hyde (I), Sacramento, CA

SYMPOSIUM 26
2:00 P.M.-5:00 P.M.
Senate Suite, 4th Floor, Sheraton Centre

UNDERSERVED GROUPS: COMPARISON AMIDST CONTROVERSY

Chp.: H. Steven Moffic, M.D., Houston, TX
Co-Chp.: Mae F. McMillan, M.D., Houston, TX
Evaluator: Francis G. Lu, M.D., San Francisco, CA

A Black-American Patients: A Racial Minority
Mae F. McMillan, M.D., Ernest A. Kendrick, M.D., Houston, TX

B Spanish-Speaking Patients: A Language Minority
Raul R. Gomez, M.D., Pedro Ruiz, M.D., Ruben D. Rumbaut, M.D., Houston, TX

C Geropsychiatric Patients: A Developmental Minority
Ranjit C. Chacko, M.D., Daryl Knox, M.D., Houston, TX

D Chronic Patients: A Medical Minority
George L. Adams, M.D., Ranjit C. Chacko, M.D., Efrain A. Gomez, M.D., Houston, TX

E General Guidelines for Minority Group Patients
H. Steven Moffic, M.D., Seth W. Silverman, M.D. (I), Harvey D. Campbell, M.D., Houston, TX

FILMS

2:00 P.M.-5:00 P.M.
Imperial Ballroom B, 2nd Floor, Sheraton Centre

FILMS I: CITY LIFE

Chp.: Allan Tasman, M.D., West Hartford, CT

To celebrate New York City and the 100th anniversary of the opening of the Brooklyn Bridge, this program will feature a recent prize-winning film on the building of the bridge and historical films of life in the metropolis from the archives of the Museum of Modern Art. Discussants will be a writer on city life and a curator from the Film Department of the Museum of Modern Art.

F1. BROOKLYN BRIDGE (58 minutes)
Director: Ken Burns
Distributor: Transit Media
P.O. Box 315
Franklin Lakes, NJ 07417

This film stirringly depicts, through the use of archival material and contemporary interviews, the building of the Brooklyn Bridge and its transformation from a spectacular and heroic engineering feat to a symbol of American culture of strength, vitality, ingenuity and promise.

F2. FILMED IN NEW YORK CITY, 1896-1912 (57 minutes)

Distributor: The Museum of Modern Art
Department of Film
11 West 53rd Street
New York, NY 10019

This program celebrates early filmmaking in New York City. The early filmmakers drew upon diverse cultural, entertainment and news sources: vaudeville routines, cartoons, newspaper articles, and magic lantern shows. They used close-ups, moving cameras, point-of-view shots, and increasingly sophisticated editing techniques. Documentaries, comedies, and dramas evolved with a filmmaking style distinct from later periods. We are fortunate that many original negatives survive in the collection of the Museum of Modern Art so that these films could be preserved, superior quality prints made, and selected titles circulated to educational institutions. The present selection ranges from New York street scenes in 1896, to D.W. Griffith's classic 1912 drama of the slums, *The Musketeers of Pig Alley*, starring Lillian Gish, and was originally compiled to be shown at the 1982 American Film Festival.

Discussants: Walter Karp (I), Jon Gartenberg (I), New York, NY

VIDEOTAPE SESSIONS

2:00 P.M.-5:00 P.M.
Trionan Ballroom, 3rd Floor, New York Hilton

Chp: Joyce Kobayashi, M.D., Denver, CO

2:00 P.M.-3:15 P.M.

VI. HYSTERICAL PSEUDOSEIZURES

Presenter: David Spiegel, M.D., Stanford, CA

The use of hypnosis in the differential diagnosis and treatment of hysterical pseudo-seizures is demonstrated in this videotape. The occurrence of these hysterical seizures is shown to be a component of a post-traumatic stress disorder, and a psychotherapeutic method using a split-screen technique in the self-hypnotic state is utilized. The diagnostic methods and treatment interventions are demonstrated with an early session in the psychotherapy of a 32 year old woman who had a history of seizures beginning approximately a year after she was abducted and then forced to work as a prostitute under threat of reprisal to her family.

3:15 P.M.-4:00 P.M.

V2. SPELLS, FITS AND ATTACKS

Presenters: Lewis M. Cohen, M.D. (I), Terrence L. Riley, M.D. (I), Boston, MA

This videotape introduces the use of EEG-Video Telemetry in the study of classic neuropsychiatric disorders for the evaluation of hysterical seizures, falling attacks, and functional paralysis. This advanced technology permits the superimposition of patients' brainwaves on the video-monitor. Greater clarity can be achieved by psychiatrists in their understanding of the differentiation of hysterical and dissociative disorders from other related neuropsychiatric conditions. Three examples of pseudoseizures are seen including one which occurs in a patient who concomitantly has temporal lobe epilepsy. A patient with cataplexy, a component of the narcoleptic syndrome, is compared with two other patients who have sleep and falling attacks. A sodium amyltal interview is seen involving a patient who has functional paralysis of a leg.

4:00 P.M.-5:00 P.M.

V3A. ALZHEIMER'S DISEASE: A PERSONAL STUDY

V3B. UNDERSTANDING FREUD'S CHILDREN

Presenters: Ken P. Rosenberg, M.D. (I), David W. Preven, M.D., Bronx, NY

These two videotapes represent a documentary-type approach to training materials. Both have been successfully used in the education of medical students. The first gives a brief introduction to the pathology and incidence of Alzheimer's disease and then by a personal interview format, introduces Isaac and his wife, Helen, who has been afflicted for three years. The couple's heroic struggle and involvement in self-help groups is depicted.

The second part presents a series of interviews with young psychiatric residents, and explores their choice of profession and personal problems associated with that decision. On the video program, issues such as the role of personal psychotherapy experience, the response of friends and family to the choice of profession, and the resident's personal expectations and hopes are explored.

NEW RESEARCH

I ORAL/SLIDE SESSION*

2:00 P.M.-5:00 P.M.

Versailles Terrace, 2nd Floor, Sheraton Centre

The papers presented will consist of short presentations of recently collected research data. Since every effort was made to include new and exciting data, the papers were submitted after the deadline for printing in this program. Consequently, the authors are not listed in this publication. A program containing all of the presentations is available at the registration desk. Other sessions on New Research will be presented on Tuesday, Wednesday and Thursday.

* Offers Category II

APA COMPONENT PRESENTATIONS*

2:00 P.M.-5:45 P.M.

All APA Component Presentations will be held in the Sheraton Centre.

2:00 P.M.-3:45 P.M.

1 APA Committee on Membership presents Fellowship: Aspirations, Reality, and Process-Embassy Suite, 3rd Floor

Chp.: Philip Margolis, M.D., Ann Arbor, MI

Participants: John S. McIntyre, M.D., Rochester, NY; Lee Gurel, Ph.D. (I), Washington, DC

2 APA Committee on Women presents Committee on Women Report-Dominion Suite, 3rd Floor

Chp.: Nanette Gartrell, M.D., Boston, MA

Participants: Brenda C. Solomon, M.D., Glencoe, IL; Teresa Bernardez, M.D., East Lansing, MI; Judith Herman, M.D., Cambridge, MA; Pamela Kellogg, M.D., Chicago, IL; Miriam B. Rosenthal, M.D., Cleveland Heights, OH; Silvia Olarte, M.D., New York, NY; Gwen Ross, M.D., Pittsburgh, Stephanie Ward, M.D., Philadelphia, PA

4:00 P.M.-5:45 P.M.

3 APA Task Force on Health Maintenance Organizations presents A Report and Discussion Concerning the Current Status of HMO Psychiatry-Embassy Suite, 3rd Floor

Chp.: Edward L. Green, M.D., Los Angeles, CA

Participant: Theodor Bonstedt, M.D., Cincinnati, OH

4 APA Committee on Psychiatry and Foreign Affairs presents Psychiatric Aspects of the Middle East Conflict-Dominion Suite, 3rd Floor

Chp.: William D. Davidson, M.D., Washington, DC

Participants: Vamik Volkan, M.D., Charlottesville, VA; Demetrios Julius, M.D., Richmond, VA; Rita R. Rogers, M.D., Torrance, CA; Joseph V. Montville, M.D., Washington, DC; John E. Mack, M.D., Cambridge, MA

* Offers Category II

CONVOCAION OF FELLOWS

7:30 P.M.

CONVOCAION OF ELIGIBLE FELLOWS*

Grand Ballroom, 3rd Floor, New York Hilton

All Fellows, Members and Registered Guests are Invited

Presiding: H. Keith H. Brodie, M.D., President

Grand Marshal: Louis Linn, M.D.

Marshal: Elizabeth B. Davis, M.D.

INVOCATION

Rabbi Terry R. Bard
President, Association of Mental Health Clergy

INTRODUCTION OF LIFE FELLOWS

George Tarjan, M.D.

INDUCTION OF FELLOWS

George Tarjan, M.D.

INTRODUCTION OF HONORARY FELLOW, 50 YEAR LIFE FELLOWS, AND LIFE MEMBERS

H. Keith H. Brodie, M.D.

PRESENTATION OF AWARDS

Distinguished Service Awards
Presented by H. Keith H. Brodie, M.D.

Foundations' Fund Prize for Research in Psychiatry
Presented by Sidney Malitz, M.D.

Blanche F. Ittleson Award for Research in Child Psychiatry
Presented by Elva Poznanski, M.D.

Oskar Pfister Award
Presented by Edgar Draper, M.D.

Jack Weinberg Memorial Award for Geriatric Psychiatry
Presented by Charles Gaitz, M.D.

Seymour D. Vestermark Award
Presented by Herbert Pardes, M.D.

Administrative Psychiatry Award
Presented by Stuart L. Keill, M.D.

Manfred S. Guttmacher Award
Presented by Robert L. Sadoff, M.D.

Marie H. Eldredge Award
Presented by J. Martin Myers, M.D.

McGavin Award
Presented by Irving Philips, M.D.

Samuel G. Hibbs Award
Presented by Gerald Flamm, M.D.

APA Founders Award
Presented by Shervert H. Frazier, M.D.

Robert T. Morse Writers Award
Presented by Shervert H. Frazier, M.D.

District Branch Newsletter Award
Presented by Shervert H. Frazier, M.D.

Special Presidential Commendations
Presented by H. Keith H. Brodie, M.D.

* An eligible Fellow is one who attained such status prior to 1983.

LECTURE 3

THE WILLIAM C. MENNINGER MEMORIAL CONVOCAION LECTURE*

LEGAL ANALYSIS: PATHWAY TO THE UNCONSCIONABLE?

Joel I. Klein, J.D.

Joel Klein, J.D. has participated in numerous major federal court cases involving the rights of civilly committed psychiatric patients. In addition, he has been active in anti-trust challenges to various medical and hospital practices. A founding partner in the Washington, D.C. law firm of Onek, Klein & Farr, he is general counsel to the American Psychiatric Association. Mr. Klein is also counsel to the National Association of Private Psychiatric Hospitals and the American Family Therapy Association. He was graduated from Harvard Law School and served as a law clerk to Chief Judge David Bazelon of the U.S. Court of Appeals for the District of Columbia and to U.S. Supreme Court Justice Lewis Powell. Mr. Klein has worked as a staff attorney at the Mental Health Law Project and, since 1976, has been in the private practice of law.

* Offers Category II

TUESDAY, MAY 3, 1983 AT A GLANCE

APA COMPONENT PRESENTATIONS

8:00 A.M.-9:45 A.M.

- 5 **APA Corresponding Task Force on Terrorism and Its Victims**
Embassy Suite, 3rd Floor, Sheraton Centre
- 6 **APA Task Force to Study the Long-Term Effects of Lithium on the Kidney**
Dominion Suite, 3rd Floor, Sheraton Centre

10:00 A.M.-11:45 A.M.

- 7 **APA Committee on Spouse Activities**
Embassy Suite, 3rd Floor, Sheraton Centre
- 8 **APA Committee on Consultation-Liaison Psychiatry and Primary Care Education**
Dominion Suite, 3rd Floor, Sheraton Centre

12 Noon-1:45 P.M.

- 9 **APA Commission on Judicial Action**
Embassy Suite, 3rd Floor, Sheraton Centre
- 10 **APA Committee on Administrative Psychiatry**
Dominion Suite, 3rd Floor, Sheraton Centre

2:00 P.M.-3:45 P.M.

- 11 **APA Committee on the Abuse and Misuse of Psychiatry in the United States**
Embassy Suite, 3rd Floor, Sheraton Centre
- 12 **APA Joint Commission on Public Affairs**
Dominion Suite, 3rd Floor, Sheraton Centre

4:00 P.M.-5:45 P.M.

- 13 **APA Task Force on Victimization**
Embassy Suite, 3rd Floor, Sheraton Centre
- 14 **APA Committee on Continuing Education**
Dominion Suite, 3rd Floor, Sheraton Centre

ISSUE WORKSHOPS

8:00 A.M.-9:45 A.M.

- 1 **Development in the Older Patients: Is It Possible?**
West Ballroom, 3rd Floor, New York Hilton
- 2 **Family Therapy Training in Residency Programs**
Mercury Ballroom, 3rd Floor, New York Hilton
- 3 **What are Desirable Treatment Goals for Alcoholics?**
Madison Suite, 2nd Floor, New York Hilton
- 4 **Voluntary Child Commitment: How to Protect Rights?**
Gibson Suite, 2nd Floor, New York Hilton
- 5 **Government Audit: Finding Abuses, or Being Abusive?**
Clinton Suite, 2nd Floor, New York Hilton
- 6 **How Do Residencies Cope with the Pregnant Trainee?**
Royal Ballroom A, 2nd Floor, Sheraton Centre
- 7 **What Contributions Has Military Psychiatry Made?**
Royal Ballroom B, 2nd Floor, Sheraton Centre

8 When to Expel An Adolescent from the Hospital

Versailles Terrace, 2nd Floor, Sheraton Centre

9 Psychiatry's Future: A View from the Dean's Office

Regency Ballroom, 3rd Floor, Sheraton Centre

10 Is Research Critical for the Survival of Consultation-Liaison Psychiatry?

Regency Foyer, 3rd Floor, Sheraton Centre

11 Effects of Reaganomics on Minority CMHC Services

Diplomat Suite, 3rd Floor, Sheraton Centre

12 Can We Combat Clinic Patient Dependency?

Consulate Suite, 3rd Floor, Sheraton Centre

13 Can Psychiatrists Help Families Divorce Better?

Monarch Suite, 3rd Floor, Sheraton Centre

FILMS

8:00 A.M.-9:45 A.M.

Imperial Ballroom B, 2nd Floor, Sheraton Centre

Films II: Heroic Measures

3 Heroic Measures

12 Noon-2:00 P.M.

Films III: Noon Feature

4 Hester Street

2:00 P.M.-5:00 P.M.

Films IV: Women's Issues

5 The Bent Tree

6 A Jury of Her Peers

7 Warriors' Women

8 Soldier Girls

8:00 P.M.-10:00 P.M.

Films V: Evening Feature

9 Knife in the Head

VIDEOTAPE SESSIONS

8:00 A.M.-9:45 A.M.

Trianon Ballroom, 3rd Floor, New York Hilton

4 Teaching Geriatric Sexuality

5 Confidentiality of Health Records

10:00 A.M.-11:45 A.M.

Video Production Clinic A

12 Noon-2:00 P.M.

6 Vietnam War Memorial

7 Frank: A Vietnam Veteran

2:00 P.M.-5:00 P.M.

8 And Father Makes Three: Paternal Attitudes and Adaptation

9 Family Consultation Assessment and Intervention

10 Sexual Abuse: A Multimodality Approach to Treatment

SCIENTIFIC DEBATE

8:00 A.M.-10:00 A.M.

Are We Exaggerating the Impact of Television on Children?

Georgian Ballroom, Suite A, 3rd Floor, Sheraton Centre

PSYCHIATRY UPDATE:

PART I OF THE ANNUAL REVIEW

8:00 A.M.-12 Noon

New Issues in Psychoanalysis

East Ballroom, 3rd Floor, New York Hilton

PART II OF THE ANNUAL REVIEW

1:00 P.M.-5:00 P.M.

Geriatric Psychiatry

East Ballroom, 3rd Floor, New York Hilton

DISCUSSION GROUPS

8:00 A.M.-9:45 A.M.

A0 Edward A. Mason, M.D.

Buckingham Suite A, 5th Floor, Sheraton Centre

A1 Lester H. Rudy, M.D.

Buckingham Suite B, 5th Floor, Sheraton Centre

A2 Irvin D. Yalom, M.D.

Chelsea Suite A, 5th Floor, Sheraton Centre

A3 Harold M. Visotsky, M.D.

Chelsea Suite B, 5th Floor, Sheraton Centre

A4 Jonathan F. Borus, M.D.

St. James Suite A, 5th Floor, Sheraton Centre

10:00 A.M.-11:45 A.M.

A5 Paula J. Clayton, M.D.

Buckingham Suite A, 5th Floor, Sheraton Centre

A6 Toksoz B. Karasu, M.D.

Buckingham Suite B, 5th Floor, Sheraton Centre

A7 Henry H. Work, M.D.

Chelsea Suite A, 5th Floor, Sheraton Centre

A8 Richard Jed Wyatt, M.D.

Chelsea Suite B, 5th Floor, Sheraton Centre

A9 John J. Schwab, M.D.

St. James Suite A, 5th Floor, Sheraton Centre

COURSES

8:00 A.M.-12 Noon

25 Alexithymia and Therapy of Psychosomatic Disorders

Grand Ballroom, Grand Ballroom Floor, Second Mezzanine Level, New York Statler

26 Getting Into Print in Psychiatric Journals

West Room, Grand Ballroom Floor, Second Mezzanine Level, New York Statler

- 27 **Depression in Patients with Cancer**
Washington Room, Mezzanine Floor,
First Mezzanine Level, New York Statler

10:00 A.M.-5:00 P.M.

- 28 **DSM-III: Advanced Clinical Workshop**
East Room, Grand Ballroom Floor, Second
Mezzanine Level, New York Statler
- 29 **Current Concepts in Clinical
Psychopharmacology: I**
Georgian Room, Grand Ballroom Floor,
Second Mezzanine Level, New York Statler
- 30 **Emergency Psychiatry: Methods and
Management**
Gold Ballroom, Gold Ballroom Floor,
Third Mezzanine Level, New York Statler
- 31 **Techniques of Psychiatric Peer Review**
Pennsylvania Room, Grand Ballroom Floor,
Second Mezzanine Level, New York Statler
- 32 **Psychopharmacology Update in
Childhood Disorders**
Cafe Rouge, Lobby Floor, New York Statler
- 33 **Assessment and Management of the
Violent Patient**
Petit Cafe, Lobby Floor, New York Statler
- 34 **Women as Administrators: Psychiatric and
Otherwise**
Hartford Room, Mezzanine Floor, First
Mezzanine Level, New York Statler
- 35 **Depression: New Directions for the
Eighties**
Penn Top, 18th Floor, New York Statler
- 36 **Family Systems Theory and Therapy**
Sky Top, 18th Floor, New York Statler
- 37 **Basic Law For Psychiatrists**
Headquarters Room, 18th Floor,
New York Statler

1:00 P.M.-5:00 P.M.

- 38 **Advances in the Treatment of Obesity**
Grand Ballroom, Grand Ballroom Floor,
Second Mezzanine Level, New York Statler
- 39 **Applications of Neuropsychology in
Psychiatry**
West Room, Grand Ballroom Floor,
Second Mezzanine Level, New York Statler
- 40 **Strategies for Family Management of
Schizophrenia**
Washington Room, Mezzanine Floor, First
Mezzanine Level, New York Statler

PAPER SESSIONS

10:15 A.M.-12 Noon

- 1 **Borderline Personality Disorder:
Validation and Treatment**
Mercury Ballroom, 3rd Floor,
New York Hilton
- 2 **Antidepressant Levels and Neurologic Side
Effects**
Royal Ballroom A, 2nd Floor,
Sheraton Centre
- 3 **Neuroendocrine Evaluation of Depressed
Patients**
Georgia Ballroom Suite B, 3rd Floor,
Sheraton Centre
- 4 **Child Psychopharmacology**
Regency Ballroom, 3rd Floor,
Sheraton Centre

- 5 **Predicting Outcome in Psychotherapy**

Madison Suite, 2nd Floor,
New York Hilton

- 6 **Neurobiology of Normal Aging**
Gibson Suite, 2nd Floor, New York Hilton
- 7 **Alcoholism and Related Disorders**
Clinton Suite, 2nd Floor, New York Hilton
- 8 **Informed Consent and Involuntary
Treatment**
Regency Foyer, 3rd Floor, Sheraton Centre
- 9 **Children at Risk**
Diplomat Suite, 3rd Floor, Sheraton Centre
- 10 **Dementia and Brain Atrophy**
Consulate Suite, 3rd Floor, Sheraton Centre
- 11 **Treatment of Psychiatric Patients by
Primary Care Physicians**
Monarch Suite, 3rd Floor, Sheraton Centre
- 12 **Movement Disorders**
Commonwealth Room, 4th Floor,
Sheraton Centre
- 13 **Problems of Developing Physicians**
Senate Suite, 4th Floor, Sheraton Centre

LECTURES

10:30 A.M.-12 Noon

- 4 **Alan A. Stone, M.D.**
Imperial Ballroom A, 2nd Floor,
Sheraton Centre

12:30 P.M.-1:50 P.M.

- 5 **Adolf Meyer Lecturer
Lewis Thomas, M.D.**
Imperial Ballroom A, 2nd Floor,
Sheraton Centre

2:00 P.M.-3:30 P.M.

- 6 **Jonas Salk, M.D.**
Imperial Ballroom A, 2nd Floor,
Sheraton Centre
- 7 **APA's Benjamin Rush Lecturer
Robert Nisbet, Ph.D.**
Royal Ballroom B, 2nd Floor,
Sheraton Centre

5:00 P.M.-10:00 P.M.

- 8 **Isaac Asimov**
Imperial Ballroom A, 2nd Floor,
Sheraton Centre

NEW RESEARCH

10:30 A.M.-12 Noon

- 2 **Oral/Slide Session**
Versailles Terrace, 2nd Floor,
Sheraton Centre

12:30 P.M.-2:00 P.M.

- 3 **Poster Session**
Versailles Ballroom, 2nd Floor,
Sheraton Centre

FORUMS

12:00 Noon-1:45 P.M.

- 1 **Providers and Mental Health Care Costs**
Georgian Ballroom Suite A, 3rd Floor,
Sheraton Centre
- 2 **Critical Issues in Psychiatry Residency
Training**
Georgian Ballroom Suite B, 3rd Floor,
Sheraton Centre

SYMPOSIA

- 27 **Empathy in Psychotherapy**
West Ballroom, 3rd Floor,
New York Hilton
- 28 **Tomorrow's Psychiatrist: Therapist or
Neurochemist?**
Mercury Ballroom, 3rd Floor,
New York Hilton
- 29 **Adrenergic Probes in Depression:
Clinical Profiles**
Madison Suite, 2nd Floor,
New York Hilton
- 30 **Psychosocial Oncology**
Gibson Suite, 2nd Floor, New York Hilton
- 31 **The Puerto Ricans: A Mental Health
Perspective-Sponsored by the APA
Committee of Hispanic Psychiatrists**
Senate Suite, 4th Floor, Sheraton Centre
- 32 **Anxiety and Depression: Biological
Relationships**
Royal Ballroom A, 2nd Floor,
Sheraton Centre
- 33 **Treatment Refusal in Medical Hospitals**
Versailles Terrace, 2nd Floor,
Sheraton Centre
- 34 **Relationship of Childhood and
Adult Depression**
Georgian Ballroom Suite A, 3rd Floor,
Sheraton Centre
- 35 **Dexamethasone Suppression Test:
Clinical Utility**
Georgian Ballroom Suite B, 3rd Floor,
Sheraton Centre
- 36 **The Image of Psychiatry and the Media**
Regency Ballroom, 3rd Floor,
Sheraton Centre
- 37 **Coping with Parental Death Over Time**
Regency Foyer, 3rd Floor, Sheraton Centre
- 38 **Tardive Dyskinesia and Affective Disorders**
Diplomat Suite, 3rd Floor, Sheraton Centre
- 39 **Redefined Frameworks for Community
Mental Health**
Consulate Suite, 3rd Floor, Sheraton Centre
- 40 **The Epidemiologic Catchment Area Study:
An Empirical Data Base for DSM-III**
Monarch Suite, 3rd Floor, Sheraton Centre
- 41 **The Development of Impulse Control:
New Research**
Province Suite, 3rd Floor, Sheraton Centre
- 42 **Black Populations: Contemporary
Research Issues-Sponsored by the APA
Committee of Black Psychiatrists**
Commonwealth Room, 4th Floor,
Sheraton Centre
- 43 **Current Research in Post-Traumatic Stress
Disorder**
Clinton Suite, 2nd Floor, New York Hilton

APA COMPONENT PRESENTATIONS*

8:00 A.M.-5:45 P.M.

All APA Component Presentations will be held in the Sheraton Centre.

8:00 A.M.-9:45 A.M.

- 5 APA Corresponding Task Force on Terrorism and Its Victims** presents Victims of Terrorism: Are We Helping Them?-Embassy Suite, 3rd Floor

Chp.: David A. Soskis, M.D., Philadelphia, PA
Participants: Burr S. Eichelman, M.D., Madison, WI; John R. Lion, M.D., Baltimore, MD; William H. Reid, M.D., Omaha, NE; Robert I. Simon, M.D., Chevy Chase, MD; Martin Symonds, M.D., New York, NY

- 6 APA Task Force to Study the Long-Term Effects of Lithium on the Kidney** presents Long-Term Effects of Lithium on the Kidney: Findings and Recommendations-Dominion Suite, 3rd Floor

Chp.: George R. Heninger, M.D., New Haven, CT
Participants: Rex Cowdry, M.D., Bethesda, MD; John N. Forest, M.D., New Haven, CT; Samuel S. Gershon, M.D., Detroit, MI; Peter E. Stokes, M.D., New York, NY

10:00 A.M.-11:45 A.M.

- 7 APA Committee on Spouse Activities** presents Psychiatrist and Spouse as Business Partners-Embassy Suite, 3rd Floor

Chp.: Cynthia B. Altman, M.D., Philadelphia, PA
Participants: Surelle G. Lebovitz, M.D., Allen E. Lebovitz, M.D., Pittsburgh, Joseph S. Silverman, M.D., Patricia K. Silverman (I), Altoona, Maureen H. Kropp, M.D., Philadelphia, PA

- 8 APA Committee on Consultation-Liaison Psychiatry and Primary Care Education** presents Teaching Psychiatry to Primary Care Physicians-Dominion Suite, 3rd Floor

Chp.: Don R. Lipsitt, M.D., Cambridge, MA
Participants: F. Patrick McKegney, M.D., Burlington, VT; Thomas E. Oxman, M.D., Cincinnati, OH; Thomas G. Webster, M.D., Washington, DC; James J. Strain, M.D., New York, NY; James S. Eaton, Jr., M.D., Washington, DC

* Offers Category II

12 Noon-1:45 P.M.

- 9 APA Committee on Judicial Action** presents APA's Judicial Activities Over the Past Decade-Successful or Not?-Embassy Suite, 3rd Floor

Chp.: Loren H. Roth, M.D., Pittsburgh, PA
Participants: Carl P. Malmquist, M.D., Minneapolis, MN; Jonas R. Rapoport, M.D., Baltimore, MD; Mark J. Mills, J.D., M.D., Boston, MA; Elissa P. Benedek, M.D., Ann Arbor, MI; Paul S. Appelbaum, M.D., Pittsburgh, PA; Joel I. Klein, J.D. (I), Washington, DC

- 10 APA Committee on Administrative Psychiatry** presents Obstacles to Quality Clinical Systems-Dominion Suite, 3rd Floor

Chp.: Stuart L. Keill, M.D., Buffalo, NY
Co-Chp.: Ira D. Glick, M.D., New York, NY
Participants: Leroy Epstein, M.D., San Francisco, CA; John A. Talbott, M.D., William Frosch, M.D., New York, Timothy Golumbeck, M.D., Buffalo, NY

2:00 P.M.-3:45 P.M.

- 11 APA Committee on the Abuse and Misuse of Psychiatry in the United States** presents The Abuse and Misuse of Psychiatry in the United States-Embassy Suite, 3rd Floor

Chp.: Israel Zwerling, M.D., Philadelphia, PA
Participants: Ulysses Watson, M.D., Steilacoom, WA; George Harding, M.D., Worthington, OH; Park E. Dietz, M.D., Charlottesville, VA; Maria Lymberis, M.D., Santa Monica, CA; Robert L. Sadoff, M.D., Jenkintown, PA

- 12 APA Joint Commission on Public Affairs** presents Changing Public Attitudes About Psychiatry: A Report from the Joint Commission on Public Affairs-Dominion Suite, 3rd Floor

Chp.: Shervert H. Frazier, M.D., Belmont, MA
Participants: John H. Houck, M.D., Hartford, CT; Andrea Delgado, M.D., New York, NY; Mary Ann Bartusis, M.D., Morrisville, PA; William B. Spriegel, M.D., Evanston, IL; Layton McCurdy, M.D., Philadelphia, PA; Irving D. Baron, M.D., San Diego, CA; David Starrett, M.D., Denver, CO; Robert O. Pasnau, M.D., Los Angeles, CA; Allan Beigel, M.D., Tucson, AZ; Howard F. Wallach, M.D., Los Angeles, CA; John Blamphin (I), Washington, DC

4:00 P.M.-5:45 P.M.

- 13 APA Task Force on Victimization** presents Specialized Approach in the Treatment of Victims of Violent Crime-Embassy Suite, 3rd Floor

Chp.: Martin Symonds, M.D., New York, NY
Participants: Jill Stolz, C.S.W. (I), New York, NY; Susan Salasin (I), Rockville, MD; Frank M. Ochberg, M.D., Okemos, MI; Alexandra Symonds, M.D., New York, NY; Francis Sparrow, M.D., Palmyra, PA; C. Richard Spates, Ph.D. (I), Lansing, MI

- 14 APA Committee on Continuing Education** presents New and Unusual Continuing Education-Dominion Suite, 3rd Floor

Chp.: Daniel S.P. Schubert, M.D., Cleveland, OH
Participants: David R. Rice, M.D., Denver, CO; Jon E. Gudeman, M.D., Boston, MA; David Gehlhoff, M.D., Sioux Falls, SD; Pauline R. Langsley, M.D., Evanston, IL; Fred Gottlieb, M.D., Los Angeles, CA; Carolyn B. Robinowitz, M.D., Washington, DC

ISSUE WORKSHOPS

8:00 A.M.-9:45 A.M.

IW 01 Development in the Older Patient: Is It Possible?
West Ballroom, 3rd Floor, New York Hilton

Moderator: Ilse V. Colett, M.D., Fresno, CA
Participants: A.B. Pontecorvo, Ph.D. (I), Fresno, John Stephen Zil, M.D., San Francisco, CA

***IW 02 Family Therapy Training in Residency Programs**
Mercury Ballroom, 3rd Floor, New York Hilton

Co-Moderators: Peter B. Dunn, M.D., Brooklyn, Ira D. Glick, M.D., New York, NY
Participants: Carol Anderson, Ph.D. (I), Pittsburgh, PA; Henry Grunebaum, M.D., Cambridge, MA; Melvin R. Lansky, M.D., Los Angeles, CA; Lyman C. Wynne, M.D., Rochester, NY

IW 03 What Are Desirable Treatment Goals for Alcoholics?
Madison Suite, 2nd Floor, New York Hilton

Moderator: John A. Ewing, M.D., Chapel Hill, NC
Participants: Michael A. Beaubrun, M.D., Trinidad, West Indies; Sheila B. Blume, M.D., Sayville, NY; Robert A. Moore, M.D., San Diego, CA; E. Mansell Pattison, M.D., Augusta, GA; Lionel P. Solorsh, M.D., Toronto, Ont., Canada

***IW 04 Voluntary Child Commitment: How to Protect Rights?**
Gibson Suite, 2nd Floor, New York Hilton

Moderator: Michael E. Fishman, M.D., Rockville, MD
Participants: Frank P. Rafferty, M.D., Austin, TX; Alan A. Stone, M.D., Cambridge, MA

IW 05 Government Audit: Finding Abuses, or Being Abusive?
Clinton Suite, 2nd Floor, New York Hilton

Moderator: Seymour Gers, M.D., New York, NY
Participants: Richard Bridburg, M.D., Hartford, CT; Patricia H. Sharpley, M.D., Indianapolis, IN; Seth P. Stein, J.D. (I), Garden City, NY

IW 06 How Do Residencies Cope with the Pregnant Trainee?
Royal Ballroom A, 2nd Floor, Sheraton Centre

Moderator: Jean M. Goodwin, M.D., Albuquerque, NM
Participants: Corrine N. Godwin, M.D. (I), Lake Oswego, OR; Kathleen Schneider, M.D., Blanca Loubriel, M.D., Susan Correu, M.D., Albuquerque, NM

IW 07 What Contributions Has Military Psychiatry Made?
Royal Ballroom B, 2nd Floor, Sheraton Centre

Moderator: Harry C. Holloway, M.D., Bethesda, MD
Participants: Franklin D. Jones, M.D., Rockville, MD; James H. Rumbaugh, M.D., Silver Spring, Robert E. Hales, M.D., Bethesda, Nicholas L. Rock, M.D., Rockville, MD

IW 08 When to Expel An Adolescent from the Hospital
Versailles Terrace, 2nd Floor, Sheraton Centre

Moderator: Dean X. Parmelee, M.D., Wellesley, MA
Participants: Donald Gair, M.D., Boston, Russell J. Ricci, M.D., Wellesley, Gordon Harper, M.D., Boston, MA

IW 09 Psychiatry's Future: A View from the Dean's Office
Regency Ballroom, 3rd Floor, Sheraton Centre

Moderator: Eric A. Plaut, M.D., Chicago, IL
Participants: Stephen Beering, M.D. (I), Indianapolis, IN; Peter Whybrow, M.D., Hanover, NH; Ransom Arthur, M.D., Portland, OR; Robert Daniels, M.D., Cincinnati, OH; Samuel Guze, M.D., St. Louis, MO; Bertram S. Brown, M.D., Austin, TX

***IW 10 Is Research Critical for the Survival of Consultation-Liaison Psychiatry?**
Regency Foyer, 3rd Floor, Sheraton Centre

Moderator: David Rubinow, M.D., Bethesda, MD
Participants: Steven S. Sharfstein, M.D., Washington, DC; Harold Pincus, M.D., Rockville, Michael Ebert, M.D., Bethesda, MD; James J. Strain, M.D., New York, NY

***IW 11 Effects of Reaganomics on Minority CMHC Services**
Diplomat Suite, 3rd Floor, Sheraton Centre

Moderator: Pedro Ruiz, M.D., Houston, TX
Participants: Humberto L. Martinez, M.D., John Langrod, Ph.D. (I), Bronx, NY; Ricardo Galbis, M.D., Washington, DC; Efrain Gomez, M.D., Houston, TX

***IW 12 Can We Combat Clinic Patient Dependency?**
Consulate Suite, 3rd Floor, Sheraton Centre

Moderator: John L. Simon, M.D., New York, NY
Participants: Leon D. Hankoff, M.D., West Hempstead, Maria Rodriguez, M.D., Irene F. Rivera, M.S.W. (I), Luis E. Canepa, M.D., New York, NY; Paul Lowinger, M.D., San Francisco, CA

IW 13 Can Psychiatrists Help Families Divorce Better?
Monarch Suite, 3rd Floor, Sheraton Centre

Moderator: Jacquelyn M. Zavodnick, M.D., Philadelphia, PA
Participants: G. Pirooz Sholevar, M.D., Narberth, PA; John C. Sonne, M.D., Moorestown, NJ

*** Offers Category II**

FILMS

8:00 A.M.-9:45 A.M.
Imperial Ballroom B, 2nd Floor, Sheraton Centre

FILMS II: HEROIC MEASURES

Chp.: John B. Sikorski, M.D., San Francisco, CA

F3. HEROIC MEASURES (43 minutes)

Producer/Director: William E. Cohen
350 Parnassus Avenue,
#905
San Francisco, CA 94117

This sensitive, technically masterful medical documentary film examines the questions, "Should heroic measures be used to save a ravaged life? Who should make the decision: physician, family or patient?" The patient who is the focus of this film lost three limbs and most of his face in burns suffered as a result of an accident. You may ask yourself if you would have used heroic measures to save him or would have listened to him if he said: "Let me die."

The film was made by the same team which produced the Academy Award winner, **Here's Looking at You, Kid**, shown at the APA San Francisco Annual Meeting.

VIDEOTAPE SESSIONS

8:00 A.M.-9:45 A.M.
Trianon Ballroom, 3rd Floor, New York Hilton

Chp.: Judith H. Forgotson, M.D., Potomac MD

8:00 A.M.-8:45 A.M.

V4. TEACHING GERIATRIC SEXUALITY

Presenter: Domeena C. Renshaw, M.D., Maywood, IL

The meaning of sex, closeness, and touching are explored with reflections on the expectations, disappointments and satisfactions of marriage. The capacity to assimilate new sexual knowledge at a late age and change learned lifelong sex attitudes and behaviors after 60 is explored. Two couples are shown talking about their search for help with sex problems. Couple 1, in their early sixties, discuss the reality of intrusion into the bedroom of differing concerns about children, their own parents, finances, etc. Couple 2, in their late seventies, are newly married and talk about coping with death, divorce, loneliness, and the intrusion of old memories ("ghosts" of previous partners) into the bedroom.

8:45 A.M.-9:45 A.M.

V5. CONFIDENTIALITY OF HEALTH RECORDS

Presenters: Herman P. Schuchman, M.A. (I), Chicago,
Leila M. Foster, Ph.D. (I), Evanston, IL

A dramatized therapist's interview with a couple raises ethical and legal issues about handling parent information. A subsequent series of vignettes dramatizes the variety of demands made upon therapists and clinical personnel to reveal information from the official records. A model for record management is presented and an accompanying syllabus has been found useful in stimulating staff discussions of ethical and legal issues concerning confidentiality.

VIDEO PRODUCTION CLINIC A*

10:00 A.M.-11:45 A.M.
Trianon Ballroom, 3rd Floor, New York Hilton

Director: Edward A. Mason, M.D., Boston, MA

This new format provides an opportunity for clinicians and psychiatric educators to meet with professional experts in the area of video production, technology, and training, to discuss ideas for new videotapes, or to consult on videotapes in production.

Dr. Mason is well-known for his expertise in the development of video training materials, and the team of consultants includes outstanding producers and video technologists who will personally talk to participants and will look at video work-in-progress. The goal is both to promote the development of video teaching materials of high technical and educational quality, and to encourage members to produce and submit new programs for the 1984 Video Sessions at the Annual Meeting in Los Angeles. Participants are invited to bring 3/4" U-matic sets of any work-in-progress. **Although pre-registration was encouraged, walk-in attendance by any Annual Meeting registrant is welcomed.**

Consultants: Kent Kjellgren (I), Producer, Turner Engineering, Inc., Mountain Lakes, NJ; Dan Sheehy (I), Producer, Reflections Unlimited, New York, NY; Fred Simon (I), Fred Simon Productions, Newtonville, MA; John Turner (I), President, Turner Engineering, Inc., Mountain Lakes, NJ

* Offers Category II

A SCIENTIFIC DEBATE*

8:00 A.M.-10:00 A.M.
Georgian Ballroom Suite A, 3rd Floor, Sheraton Centre

ARE WE EXAGGERATING THE IMPACT OF TELEVISION ON CHILDREN?

Moderator: Roy W. Menninger, M.D., Topeka, KS

Affirmative: Ner Littner, M.D., Chicago, IL; Ellen Rodman, Ph.D. (I), New York, NY

Negative: Albert J. Solnit, M.D., New Haven, CT; Peggy Charren (I), Newtonville, MA

* Offers Category II

PSYCHIATRY UPDATE VOL. II

PART I OF THE ANNUAL REVIEW

8:00 A.M.-12 Noon

East Ballroom, 3rd Floor, New York Hilton

NEW ISSUES IN PSYCHOANALYSIS

Preceptor: Arnold M. Cooper, M.D., New York, NY

- 1 **Implications of Infancy Research for Psychoanalytic Theory and Practice**
Daniel N. Stern, M.D., New York, NY
- 2 **Psychoanalytic Studies of Group Processes: Theory and Applications**
Otto F. Kernberg, M.D., White Plains, NY
- 3 **The Influence of Values in Psychoanalysis: The Case of Female Psychology**
Ethel S. Person, M.D., New York, NY
- 4 **Has the Scope of Psychoanalysis Changed?**
Leon N. Shapiro, M.D., Boston, MA
- 5 **Contemporary Psychoanalytic Views of Interpretation**
Robert Michels, M.D., New York, NY

DISCUSSION GROUPS*

8:00 A.M.-11:45 A.M.

The Discussion Groups will provide the first 25 participants who register for a particular group with an opportunity to sit down with an expert in an area of psychiatry and have an hour and forty-five minutes of open discussion. Admission is by ticket only and all Discussion Groups will be held in the Sheraton Centre.

8:00 A.M.-9:45 A.M.

- A0 **Edward A. Mason, M.D.** on Making and Using Films and Videotapes for Teaching-Buckingham Suite A, 5th Floor
- A1 **Lester H. Rudy, M.D.** on The Psychiatric Residency: What Should It Be?-Buckingham Suite B, 5th Floor
- A2 **Irvin D. Yalom, M.D.** on Group Therapy/Existential Therapy-Chelsea Suite A, 5th Floor
- A3 **Harold M. Visotsky, M.D.** on Mental Health Planning-Chelsea Suite B, 5th Floor
- A4 **Jonathan F. Borus, M.D.** on The Future of Community Mental Health-St. James Suite A, 5th Floor

10:00 A.M.-11:45 A.M.

- A5 **Paula J. Clayton, M.D.** on Depression Caused by Stress-Buckingham Suite A, 5th Floor

- A6 **Toksoz B. Karasu, M.D.** on Successful Psychotherapy-Buckingham Suite B, 5th Floor
- A7 **Henry H. Work, M.D.** on The Relationship Between Pediatric and Child Psychiatry Training-Chelsea Suite A, 5th Floor
- A8 **Richard Jed Wyatt, M.D.** on Contemporary Views in the Treatment of Schizophrenia-Chelsea Suite B, 5th Floor
- A9 **John J. Schwab, M.D.** on Psychiatric Epidemiology-St. James Suite A, 5th Floor

* Offers Category II

COURSES 25-27

Course descriptions are available in the course brochure included with your registration packet.

COURSE 25

8:00 A.M.-12 Noon

Grand Ballroom, Grand Ballroom Floor, Second Mezzanine Level, New York Statler

ALEXITHYMIA AND THERAPY OF PSYCHOSOMATIC DISORDERS

Dir.: William H. Rickles, M.D., Los Angeles, CA

Educational Objective: To acquaint psychiatrists with the concept of alexithymia and how it relates to the psychophysiological breakdown under stress. To develop an integrated rationale for the use of behavior therapy, relaxation training, guided imagery, and modified psychotherapy in terms of specific dynamic personality characteristics of the somatizing patient. **This Is A Repeat Of A Course Given Last Year.** Fee \$45.

COURSE 26

8:00 A.M.-12 Noon

West Room, Grand Ballroom Floor, Second Mezzanine Level, New York Statler.

GETTING INTO PRINT IN PSYCHIATRIC JOURNALS

Dir.: Evelyn S. Myers, M.A. (I), Washington, DC

Faculty: Sandra M. Hass, B.A. (I), Laura M. Little, B.A. (I), Zing Jung, M.L.S. (I), Betty Cochran, B.J., Linda A. Loy, B.A., Washington, DC

Discussants: Daniel X. Freedman, M.D., Chicago, IL; Melvin Lewis, M.D., New Haven, CT; Morris Lipton, M.D., Chapel Hill, NC; John C. Nemiah, M.D., Boston, MA; John A. Talbott, M.D., New York, NY

Educational Objective: To help participants prepare articles that meet the standards of refereed psychiatric journals and therefore are likely to be accepted for publication. **This Is A Revision Of A Course Given Last Year.** Fee \$45.

COURSE 27

8:00 A.M.-12 Noon

Washington Room, Mezzanine Floor, First Mezzanine Level, New York Statler

DEPRESSION IN PATIENTS WITH CANCER

Dir.: Jimmie C. Holland, M.D., New York, NY

Faculty: Judith Bukberg, M.D., J. Gregory Gorzynski, M.D., Mary Jane Massie, M.D., Milton J. Viederman, M.D., Jay Weiss, Ph.D. (I), New York, NY

Educational Objective: To provide participants with: 1) knowledge about the prevalence, nature, and types of depression in cancer patients; 2) information on the psychopharmacologic and psychodynamic treatment of depression; and 3) possible relationship to a stress-induced animal model of depression. Fee \$45.

COURSES 28-37

COURSE 28

10:00 A.M.-5:00 P.M.

East Room, Grand Ballroom Floor, Second Mezzanine Level, New York Statler

DSM-III: ADVANCED CLINICAL WORKSHOP

Dir.: Andrew E. Skodol, M.D., New York, NY

Faculty: Allen J. Frances, M.D., Robert L. Spitzer, M.D., New York, NY; Michael Sheehy, M.D., New Canaan, CT

Educational Objective: To enhance skills in making psychiatric diagnoses using DSM-III. **This Is A Revision Of A Course Given Last Year.** Fee \$75.

COURSE 29

10:00 A.M.-5:00 P.M.

Georgian Room, Grand Ballroom Floor, Second Mezzanine Level, New York Statler

CURRENT CONCEPTS IN CLINICAL PSYCHOPHARMACOLOGY: I

Dir.: Steven Lipper, M.D., Durham, NC

Faculty: John M. Davis, M.D., Chicago, IL; David L. Dunner, M.D., Seattle, WA; David S. Janowsky, M.D., La Jolla, CA; Alexander Nies, M.D., Newington, CT

Educational Objective: To review basic concepts and information pertinent to the rational clinical use of commonly prescribed psychotherapeutic drugs. **This Is A Revision Of A Course Given Last Year.** Fee \$75.

COURSE 30

10:00 A.M.-5:00 P.M.

Gold Ballroom, Gold Ballroom Floor, Third Mezzanine Level, New York Statler

EMERGENCY PSYCHIATRY: METHODS AND MANAGEMENT

Dir.: Andrew E. Slaby, M.D., Providence, RI

Faculty: Gail M. Barton, M.D., Burlington, VT; Clothilde Bowen, M.D., Aurora, CO; Beverly J. Fauman, M.D., Detroit, MI; Laurence R. Tancredi, M.D., New York, NY; Barry S. Fogel, M.D., Richard J. Goldberg, M.D., Margo Ingles, M.P.H. (I), Providence, RI

Educational Objective: 1) To acquaint the participants with: the differential diagnosis of depression, anxiety, and violent behavior; the use of psychiatric drugs in the emergency situation; the management of rape victims and victims of violence in the emergency psychiatric setting; neurologic emergencies that present as psychiatric emergencies; some legal and ethical issues in the delivery of emergency psychiatric services; 2) to train the participants in the management of factitious disorders, malingerers, and repeaters in the emergency psychiatric setting; and 3) to discuss the management of violent patients in the emergency psychiatric setting. **This Is A Revision Of A Course Given Last Year.** Fee \$75.

COURSE 31

10:00 A.M.-5:00 P.M.

Pennsylvania Room, Grand Ballroom Floor, Second Mezzanine Level, New York Statler

TECHNIQUES OF PSYCHIATRIC PEER REVIEW

Dir.: John M. Hamilton, M.D., Catonsville, MD

Faculty: James H. Egan, M.D., Roy M. Coleman, M.D., Washington, DC; William Guillette, M.D. (I), Hartford, CT; Ronald S. Mintz, M.D., Daniel B. Borenstein, M.D., Los Angeles, Gary L. Shepherd, M.D., La Jolla, CA; William Offenkrantz, M.D., Milwaukee, WI; Leo J. Potts, M.D., Asheville, NC; George F. Wilson, M.D., Hopewell, NJ

Educational Objective: To 1) teach sound approaches to the evaluation of written provider material (i.e., treatment reports, treatment plans, narrative summaries) so that valid decisions can be made about the necessity, appropriateness, and quality of psychiatric care; 2) provide reviewers techniques for writing concise, educational, and respectful peer review reports; 3) review the history and various methodologies of psychiatric peer review; and 4) give participants actual experience in carrying out psychiatric peer review. **This Is A Revision Of A Course Given Last Year.** Fee \$75.

COURSE 32

10:00 A.M.-5:00 P.M.

Cafe Rouge, Lobby Floor, New York Statler

PSYCHOPHARMACOLOGY UPDATE IN CHILDHOOD DISORDERS

Dir.: Jerry M. Wiener, M.D., Washington, DC

Faculty: Magda Campbell, M.D., Joaquim Puig-Antich, M.D., Gerald Young, M.D., New York, NY; C. Keith Conners, Ph.D. (I), Rachel Gittelman, Ph.D. (I), Robert L. Hendren, D.O., Daniel O'Donnell, M.D., Washington, DC; Judith L. Rapoport, M.D., Bethesda, MD

Educational Objective: 1) To review the current state of knowledge in the field of childhood psychopharmacology; 2) to present research in progress; and 3) to teach clinical usage. Fee \$75.

COURSE 33

10:00 A.M.-5:00 P.M.

Petit Cafe, Lobby Floor, New York Statler

ASSESSMENT AND MANAGEMENT OF THE VIOLENT PATIENT

Dir.: William R. Dubin, M.D., Philadelphia, PA

Faculty: H. James Lurie, M.D., Seattle, WA; Robert Stolberg, M.D., San Juan, PR

Educational Objective: 1) To help improve health professionals' ability to recognize the signs and symptoms of impending violence in psychiatric patients; and 2) to familiarize participants with a variety of treatment interventions so that they will have an increased knowledge of interpersonal, pharmacological, and physical interventions that are effective in the management of violent patients. **This Is A Revision Of A Course Given Last Year.** Fee \$75.

COURSE 34

10:00 A.M.-5:00 P.M.

Hartford Room, Mezzanine Floor, First Mezzanine Level, New York Statler

WOMEN AS ADMINISTRATORS: PSYCHIATRIC AND OTHERWISE

Dir.: Anne M. Seiden, M.D., Chicago, IL

Faculty: Carolyn B. Robinowitz, M.D., Jeanne Spurlock, M.D., Washington, DC; John A. Talbott, M.D., New York, NY

Educational Objective: 1) To review contemporary developments in administrative theory, practice, and education as they relate to psychiatry in general and to roles and effectiveness of women as psychiatric administrators in particular; 2) to help participants understand: a) the rewards and benefits of administrative careers in psychiatry to women and to the profession; b) the nature of barriers which have, in the past, prevented large numbers of women from entering administrative roles in psychiatry; and c) some of the problem areas of stress and growth which women psychiatric administrators have experienced, and how they have handled them; and 3) to present and discuss approaches which psychiatry and psychiatric educators could take to increase the number of women administrators, their effectiveness, and job satisfaction. **This Is A Revision Of A Course Given Last Year.** Fee \$75.

COURSE 35

10:00 A.M.-5:00 P.M.

Penn Top, 18th Floor, New York Statler

DEPRESSION: NEW DIRECTIONS FOR THE EIGHTIES

Dir.: Dean Schuyler, M.D., Washington, DC

Faculty: Hagop S. Akiskal, M.D., Memphis, TN; David J. Kupfer, M.D., Pittsburgh, PA; Myrna M. Weissman, Ph.D. (I), New Haven, CT

Educational Objective: 1) To sensitize the clinician in practice to the coming integration of psychological and

biological approaches to understanding and treating the depressions; 2) to update the clinician on the new nosology, epidemiology, and contributions to our understanding from biochemistry and sleep research; 3) to familiarize the clinician with two new psychotherapeutic approaches to the short-term treatment of acute depression; and 4) to aid the clinician in identifying the subtler and more chronic forms of depression as well as in thinking about patients refractory to usual treatments. **This Is A Revision Of A Course Given Last Year.** Fee \$75.

COURSE 36

10:00 A.M.-5:00 P.M.

Sky Top, 18th Floor, New York Statler

FAMILY SYSTEMS THEORY AND THERAPY

Dir.: Edward W. Beal, M.D., Bethesda, MD

Faculty: Murray Bowen, M.D., Michael Kerr, M.D., Washington, DC

Educational Objective: To introduce various skills, techniques, and ideas of family systems theory and therapy so that the participants will be able to modify their attitude and approach to clinical situations involving the family. Participants will be able to compare and contrast their therapeutic skills and ideas with one another and with experts in the field. **This Is A Revision Of A Course Given Last Year.** Fee \$75.

COURSE 37

10:00 A.M.-5:00 P.M.

Headquarters Room, 18th Floor, New York Statler

BASIC LAW FOR PSYCHIATRISTS

Dir.: Nathan T. Sidley, M.D., Woburn, MA

Faculty: Michael J. English, J.D. (I), Ann Keary, J.D. (I), Colleen C. Kollar-Kotelly, J.D. (I), Washington DC; Michael L. Perlin, J.D. (I), Trenton, NJ

Educational Objective: To provide a broad view of principles and operation of the law in constitutional, criminal, tort, and certain procedural areas. Forensic psychiatric issues will illustrate general legal principles. **This Is A Repeat Of A Course Given Last Year.** Fee \$75.

COURSES 38-40

COURSE 38

1:00 P.M.-5:00 P.M.

Grand Ballroom, Grand Ballroom Floor, Second Mezzanine Level, New York Statler

ADVANCES IN THE TREATMENT OF OBESITY

Dir.: Kelly D. Brownell, Ph.D. (I), Philadelphia, PA

Faculty: Albert J. Stunkard, M.D., Philadelphia, PA

Educational Objective: This course is designed for clinicians and researchers who wish to learn the most recent advances in the field of obesity. Participants will learn how results

(continued)

from research and clinical practice can be applied to the management of the obese patient. Fee \$45.

COURSE 39

1:00 P.M.-5:00 P.M.

West Room, Grand Ballroom Floor, Second Mezzanine Level, New York Statler

APPLICATIONS OF NEUROPSYCHOLOGY IN PSYCHIATRY

Dir.: Danny Wedding, Ph.D. (I), Johnson City, TN

Faculty: Johnnie L. Gallemore, Jr., M.D., Johnson City, TN

Educational Objective: 1) To introduce participants to the rapidly expanding field of clinical neuropsychology; 2) to survey the methods of clinical neuropsychology; and 3) to introduce two of the most widely used neuropsychological batteries: the Halstead-Reitan Battery and the Luria Nebraska Neuropsychological Battery. Fee \$45.

COURSE 40

1:00 P.M.-5:00 P.M.

Washington Room, Mezzanine Floor, First Mezzanine Level, New York Statler

STRATEGIES FOR FAMILY MANAGEMENT OF SCHIZOPHRENIA

Dir.: Stephen A. Cole, M.D., New York, NY

Faculty: Judith Blitman, M.D., Bronx, Marjorie Saltzberg, M.S.W. (I), New York, Kenneth Terkelsen, M.D., White Plains, NY; Christine W. McGill, M.S.W. (I), Los Angeles, CA

Educational Objective: 1) To familiarize participants with the latest techniques of aftercare family management of schizophrenic illness; 2) to become acquainted with epidemiologic research providing the basis for the approach, and with outcome research confirming the value of the clinical model; and 3) to compare this approach to the traditional family therapies and theories and to currently fashionable "systemic" techniques. Fee \$45.

PAPER SESSIONS

10:15 A.M.-12 Noon

PAPER SESSION 1

Mercury Ballroom, 3rd Floor, New York Hilton

BORDERLINE PERSONALITY DISORDER: VALIDATION AND TREATMENT

Chp.: Melvin M. Lipsett, M.D., Berkeley, CA
Co-Chp.: Jeffrey M. Jonas, M.D., Belmont, MA
Evaluator: Gerald A. Melchiodi, M.D., Dallas, TX

2 Structured Interviews for Borderline Personality

10:15 A.M.

Armand W. Loranger, Ph.D. (I), John M. Oldham, M.D., Saverio Mortati, M.D., L. Mark Russakoff, M.D.,

Ryand Suh, M.D., Virginia Susman, M.D., White Plains, NY

3 Is Borderline A Variant of Affective Disorder?

10:35 A.M.

Thomas H. McGlashan, M.D., Rockville, MD

4 Pharmacotherapy of Borderlines: An Empirical Trial

10:55 A.M.

Paul H. Soloff, M.D., Anselm W.A. George, M.D., R. Swami Nathan, M.D., Duane G. Spiker, M.D., Pittsburgh, PA

Discussant: Robert L. Spitzer, New York, NY

11:15 A.M.

General Discussion from the Floor

11:30 A.M.

PAPER SESSION 2

Royal Ballroom A, 2nd Floor, Sheraton Centre

ANTIDEPRESSANT LEVELS AND NEUROLOGIC SIDE EFFECTS

Chp.: Leo Hollister, M.D., Palo Alto, CA
Co-Chp.: Anthony Rothschild, M.D., Belmont, MA
Evaluator: Jerome S. Beigler, M.D., Chicago, IL

5 Desipramine Plasma Levels and Prolactin Response

10:15 A.M.

Nancy L. Engel, M.D., David L. Garver, M.D., Cincinnati, OH

6 EEG Abnormalities Due to High Antidepressant Level

10:35 A.M.

Sheldon H. Preskorn, M.D., Sieglinde C. Othmer, Ph.D. (I), Chi-Wan Lai, M.D. (I), Ekkehard Othmer, M.D., Kansas City, KS

7 Seizures with Antidepressants: An in vitro Model

10:55 A.M.

Daniel J. Luchins, M.D., Chicago, IL; A.P. Oliver, M.A. (I), Richard Jed Wyatt, M.D., Washington, DC

Discussant: Meir Steiner, M.D., Ph.D., Hamilton, Ont., Canada

11:15 A.M.

General Discussion from the Floor

11:30 A.M.

PAPER SESSION 3

Georgian Ballroom Suite B, 3rd Floor, Sheraton Centre

NEUROENDOCRINE EVALUATION OF DEPRESSED PATIENTS

Chp.: Herbert Y. Meltzer, M.D., Chicago, IL
Co-Chp.: Alia Karim, M.D., Sacramento, CA
Evaluator: Timothy L. Bayer, M.D., Houston, TX

8 Diurnal Variation of Growth Hormone Response to Thyrotropin Releasing Hormones

10:15 A.M.

Stanley N. Caroff, M.D., Andrew Winokur, M.D., Peter Snyder, M.D. (I), Jay Amsterdam, M.D., Philadelphia, PA

9 Thyrotropin Releasing Hormone Test Abnormalities in Depressed Outpatients 10:35 A.M.
Harvey A. Stembach, M.D., Mark S. Gold, M.D., A.L.C. Pottash, M.D., Irl L. Extein, M.D., Summit, NJ

Discussant: Allen J. Frances, M.D., New York, NY 10:55 A.M.

General Discussion from the Floor 11:15 A.M.

10 Neuroendocrine Function and Treatment Outcome 10:55 A.M.
Prakash G. Ettigi, M.D., Solomon Goldberg, Ph.D. (I), Patricia M. Schulz, M.S.W. (I), Robert M. Hamer, Ph.D. (I), Gayle J. Secord, M.S. (I), William G. Blackard, M.D. (I), Richmond, VA

PAPER SESSION 6
Gibson Suite, 2nd Floor, New York Hilton

NEUROBIOLOGY OF NORMAL AGING

Chp.: Neal R. Cutler, M.D., Bethesda, MD
Co-Chp.: Cheryl Grady, Ph.D. (I), Bethesda, MD
Evaluator: Angela Moore, M.S.W. (I), Bethesda, MD

16 Brain Metabolism in the Aging Fischer-344 Rat 10:15 A.M.
Stanley I. Rapoport, M.D. (I), Ranjan Dua, M.D. (I), Edythe D. London, Ph.D. (I), Bethesda, MD

17 Brain Morphologic Alterations During Normal Aging 10:35 A.M.
Michael Schwartz, M.D., James M. DeLeo, Ph.D. (I), Neal R. Cutler, M.D., Stanley I. Rapoport, M.D. (I), Bethesda, MD

18 Normal Brain Glucose Metabolism in Normal Aging 10:55 A.M.
Ranjan Dua, M.D. (I), Stanley I. Rapoport, M.D. (I), Neal R. Cutler, M.D., Bethesda, MD

Discussant: Neal R. Cutler, M.D., Bethesda, MD 11:15 A.M.

General Discussion from the Floor 11:30 A.M.

Discussant: Donald F. Klein, M.D., New York, NY 11:15 A.M.

General Discussion from the Floor 11:30 A.M.

PAPER SESSION 4
Regency Ballroom, 3rd Floor, Sheraton Centre

CHILD PSYCHOPHARMACOLOGY

Chp.: Bennett L. Leventhal, M.D., Chicago, IL
Co-Chp.: Samuel Kuperman, M.D., Iowa City, IA
Evaluator: Oscar Perez, M.D., El Paso, TX

11 Inappropriate Uses of Stimulant Medications 10:15 A.M.
Fred R. Volkmar, M.D., E. Lawrence Hoder, M.D. (I), Donald J. Cohen, M.D., New Haven, CT

12 EKG Changes with Imipramine Treatment in Children 10:35 A.M.
Elizabeth B. Weller, M.D., Ronald A. Weller, M.D., Sheldon H. Preskorn, M.D., Kansas City, KS

13 Norepinephrine and Dopamine Metabolites and Learning Disabilities in Hyperactive Boys 10:55 A.M.
Walid O. Shekim, M.D., Ellen Horwitz, M.A. (I), David B. Bylund, Ph.D. (I), Columbia, MO; John M. Davis, M.D. (I), Javaid I. Javaid, Ph.D. (I), Chicago, IL

Discussant: Larry B. Silver, M.D., Rockville, MD 11:15 A.M.

General Discussion from the Floor 11:30 A.M.

PAPER SESSION 5
Madison Suite, 2nd Floor, New York Hilton

PREDICTING OUTCOME IN PSYCHOTHERAPY

Chp.: Maurice J. Martin, M.D., Rochester, MN
Co-Chp.: Jon Shaw, M.D., Washington, DC
Evaluator: Michael Doucette, M.D., Los Angeles, CA

14 Pre-Treatment Assessment and Psychotherapy Outcome 10:15 A.M.
Peter Buckley, M.D., Hope R. Conte, Ph.D. (I), Robert Plutchik, Ph.D. (I), Toksoz B. Karasu, M.D., Katherine V. Wild, M.A. (I), Bronx, NY

15 Therapist Interpretations as Outcome Predictors 10:35 A.M.
Elsa A. Marziali, Ph.D. (I), Toronto, Ont., Canada

PAPER SESSION 7
Clinton Suite, 2nd Floor, New York Hilton

ALCOHOLISM AND RELATED DISORDERS

Chp.: Nicholas L. Rock, M.D., Rockville, MD
Co-Chp.: Robert C. Larsen, M.D., San Francisco, CA
Evaluator: Marc Galanter, M.D., New York, NY

19 The Link Between Alcoholism and Affective Disorder 10:15 A.M.
Gottfried K. Spring, M.D., Jean Rothgery, R.N. (I), Cleveland, OH

20 Primary and Secondary Depression in Acute Alcoholics 10:35 A.M.
Jan A. Fawcett, M.D., David C. Clark, Ph.D. (I), Carl A. Aagesen, D.D. (I), Vincent D. Pisani, Ph.D. (I), Jeffrey M. Tilkin, M.D., Donald W. Sellers, M.D., Chicago, IL

21 Alcoholic Subtypes: Court and Clinical Picture 10:55 A.M.
Elizabeth C. Penick, Ph.D. (I), Ekkehard Othmer, M.D., Barbara J. Powell, Ph.D. (I), Audrey S. Rice, M.S. (I), Kansas City, KS; Stephen F. Bingham, Ph.D. (I), Perry Point, MD

Discussant: Arnold Ludwig, M.D., Lexington, KY 11:15 A.M.

General Discussion from the Floor 11:30 A.M.

PAPER SESSION 8

Regency Foyer, 3rd Floor, Sheraton Centre

INFORMED CONSENT AND INVOLUNTARY TREATMENT

Chp.: Loren H. Roth, M.D., Pittsburgh, PA
 Co-Chp.: Richard J. Rosenwald, M.D., Wayland MA
 Evaluator: John L. Simon, M.D., New York, NY

22 **Informed Consent for Psychoactive Medications** 10:15 A.M.
 James C. Corby, M.D., Santa Cruz, P. Herbert Leiderman, M.D., Stanford, Pilar Bernal, M.D. (I), Palo Alto, CA

23 **Informed Consent as a Bias in Clinical Research** 10:35 A.M.
 Daniel S.P. Schubert, M.D., Marian B. Patterson, Ph.D. (I), Karen J. Brocco, M.D. (I), Cleveland, OH; Frank T. Miller, M.D., New York, NY

24 **Involuntary Treatment in Medicine and Psychiatry** 10:55 A.M.
 Paul S. Appelbaum, M.D., Loren H. Roth, M.D., Pittsburgh, PA

Discussant: Andrew T. Russell, M.D., Los Angeles, CA 11:15 A.M.

General Discussion from the Floor 11:30 A.M.

PAPER SESSION 9

Diplomat Suite, 3rd Floor, Sheraton Centre

CHILDREN AT RISK

Chp.: James N. Sussex, M.D., Miami, FL
 Co-Chp.: Rebecca Potter, M.D., Tucson, AZ
 Evaluator: William Terry, M.D., Reno, NV

25 **Huntington Disease: Disorders in Persons at Risk** 10:15 A.M.
 Susan Folstein, M.D. (I), Mary L. Franz, M.S.W. (I), Barbara Jensen, Ph.D. (I), Gary Chase, Ph.D. (I), Marshal F. Folstein, M.D., Baltimore, MD

26 **Watching a Parent Murdered** 10:35 A.M.
 Spencer Eth, M.D., Robert S. Pynoos, M.D., Los Angeles, CA

27 **The Children of Alcoholic Parents: Recent Findings** 10:55 A.M.
 Steven J. Wolin, M.D., Linda A. Bennett, Ph.D. (I), David Reiss, M.D., Washington, DC

Discussant: Elissa Benedek, M.D., Ann Arbor, MI 11:15 A.M.

General Discussion from the Floor 11:30 A.M.

PAPER SESSION 10

Consulate Suite, 3rd Floor, Sheraton Centre

DEMENTIA AND BRAIN ATROPHY

Chp.: Carl Salzman, M.D., Boston, MA
 Co-Chp.: Giampiero Bartolucci, M.D., Toronto, Ont., Canada

Evaluator: Lawrence Hipshman, M.D., Shrewsbury, MA

28 **Alzheimer's Disease: Improving Diagnostic Accuracy** 10:15 A.M.
 David Shore, M.D., Washington, DC; Carol A. Overman, Ph.D. (I), McLean, VA; Richard Jed Wyatt, M.D., Washington, DC

29 **Brain Atrophy and Independence in the Aged** 10:35 A.M.
 Gary Lord, Ph.D. (I), Robert J. Nathan, M.D., Philadelphia, PA

30 **Familial Alzheimer Dementia: Specific Clinical Features** 10:55 A.M.
 John C.S. Breitner, M.D., Marshal F. Folstein, M.D., Baltimore, MD

Discussant: Theodore Nadelson, M.D., Boston, MA 11:15 A.M.

General Discussion from the Floor 11:30 A.M.

PAPER SESSION 11

Monarch Suite, 3rd Floor, Sheraton Centre

TREATMENT OF PSYCHIATRIC PATIENTS BY PRIMARY CARE PHYSICIANS

Chp.: Donald Oken, M.D., Syracuse, NY
 Co-Chp.: Darrel Regier, M.D., Rockville, MD
 Evaluator: Bruno R. Lima, M.D., Baltimore, MD

31 **Mix of Providers Used for Mental Health Service** 10:15 A.M.
 Kenneth B. Wells, M.D. (I), Willard Manning, Jr., Ph.D. (I), Joseph Newhouse, Ph.D. (I), John Ware, Jr., Ph.D. (I), Naihua Duan, Ph.D. (I), Santa Monica, CA

32 **Family Physicians' Views of Psychiatric Problems** 10:35 A.M.
 Troy L. Thompson, III, M.D., Denver, CO; G. Alan Stoudemire, M.D., Durham, NC; Wayne D. Mitchell, Ph.D. (I), Denver, Richard L. Grant, MD, La Junta, CO

Discussant: Paul J. Fink, M.D., Philadelphia, PA 10:55 A.M.

General Discussion from the Floor 11:15 A.M.

PAPER SESSION 12

Commonwealth Room, 4th Floor, Sheraton Centre

MOVEMENT DISORDERS

Chp.: Guy Chouinard, M.D., Montreal, Que., Canada
 Co-Chp.: Alana S. Godbold, M.D., Houston, TX
 Evaluator: Leticia D. Lacson, M.D., St. Louis, MO

33 **A Comparison of Two Iatrogenic Dyskinesias** 10:15 A.M.
 Craig N. Karson, M.D., Dilip V. Jeste, M.D., Washington, DC; Peter A. Kewitt, M.D. (I), Bethesda, MD; Richard Jed Wyatt, M.D., Washington, DC

34 Subtyping Tardive Dyskinesia by Cholinergic Effects 10:35 A.M.
Henry A. Nasrallah, M.D., Frederick J. Dunner, M.D., Robert E. Smith, M.D., Mona K. McCalley-Whitters, B.S.N. (I), Iowa City, IA

35 Follow-Up Studies of Tardive Dyskinesia Cases 10:55 A.M.
Chuang C. Huang, M.D., Milwaukee, WI

Discussant: George Gardos, M.D., Belmont, MA 11:15 A.M.

General Discussion from the Floor 11:30 A.M.

PAPER SESSION 13
Senate Suite, 4th Floor, Sheraton Centre

PROBLEMS OF DEVELOPING PHYSICIANS

Chp.: Jonathan F. Borus, M.D., Boston, MA
Co-Chp.: Robert Ursano, M.D., Kensington, MD
Evaluator: Edmund G. Howe, M.D., Rockville, MD

36 Developmental Stresses of the Older Medical Student 10:15 A.M.
Jerald Kay, M.D., Marguerite Blythe, R.N.M. (I), Cincinnati, OH

37 Predictors of Depression During the Internship 10:35 A.M.
Edgar F. Salazar-Gruoso, M.D. (I), David C. Clark, Ph.D. (I), Jan A. Fawcett, M.D., Paula Crabler, M.S.W.(I), Chicago, IL

38 The Transition to Residency Seminar 10:55 A.M.
Peter S. Jensen, M.D., San Francisco, CA

Discussant: Donald G. Langsley, M.D., Evanston, IL 11:15 A.M.

General Discussion from the Floor 11:30 A.M.

LECTURES

10:30 A.M.-12 Noon

LECTURE 4.

PSYCHIATRY AND THE TRIAL OF JOHN HINCKLEY

Alan A. Stone, M.D.

Imperial Ballroom A, 2nd Floor, Sheraton Centre

Chp.: Robert J. Campbell, M.D., New York, NY
Co-Chp.: Mildred Mitchell-Bateman, M.D., Huntington, WV

Throughout his career, Alan A. Stone, M.D. has been sought by governmental, professional and academic organizations for his expertise in psychiatry and the law. After graduating from Yale Medical School in 1955 and completing his psychiatric residency at McLean Hospital, Dr. Stone taught psychiatry at the Harvard Medical School and studied law at Harvard Law School. In 1982, Dr. Stone was named the Touroff-Glueck Professor of Law and Psychiatry in the Faculty of Law and the Faculty of Medicine at

Harvard. In the same year, he became an instructor at the Boston Psychoanalytic Society and Institute. Dr. Stone also is a consultant in psychiatry to Massachusetts General Hospital and to McLean Hospital. He was President of the American Psychiatric Association, 1979-80, and this year concludes a three-year tenure as a member of the Association's Board of Trustees. He is chairperson of the APA Council on Governmental Policy and Law. In addition to APA, Dr. Stone has made important contributions to the American Bar Association as a member of its Task Force on Criminal Justice Standards. He also served on the Massachusetts Governor's Commission for the Revision of the Criminal Code and was chairperson of the State's Task Force on the Regulation of Psychosurgery. Dr. Stone has written numerous books, most recently **Malpractice and the Mental Health Professions**, to be published soon. He was instrumental in the development of APA's position statement on the insanity defense.

Distinguished Psychiatrist Lecture Series

12:30 P.M.-1:50 P.M.

LECTURE 5

APA'S ADOLF MEYER LECTURE

BIOLOGICAL ASPECTS OF SOCIAL SCIENCE

Lewis Thomas, M.D.

Imperial Ballroom A, 2nd Floor, Sheraton Centre

Chp.: W. Walter Menninger, M.D., Topeka, KS
Co-Chp.: Alan S. Pollack, M.D., Belmont, MA

Throughout his professional career, Lewis Thomas, M.D. has advocated strong basic research as the crucial ingredient of future progress against disease. His dedication to such research has brought him many awards, citations and commendations. Dr. Thomas has served on numerous governmental commissions and became Dean of the Yale University School of Medicine in 1972. Now Chancellor of the Memorial Sloan-Kettering Cancer Center and a member of the National Advisory Council on Aging at the National Institutes of Health; Dr. Thomas is a prolific writer. He is the recipient of 16 honorary degrees for his work in medicine and has also received many special awards for his contributions to science, education, journalism, and the arts. Among these awards are the 1981 American Book Award for **The Medusa and the Snail**, and a 1982 Award for Excellence in Science Communication from the Scientists' Institute for Public Information. He is a member of the Harvard University Board of Overseers and a member of the boards of trustees of 21 other organizations. Dr. Thomas was graduated from Harvard Medical School in 1937. He completed his residency in neurology at the Neurological Institute of New York.

NEW RESEARCH

2 ORAL/SLIDE SESSION*

10:30 A.M.-12 Noon
Versailles Terrace, 2nd Floor, Sheraton Centre

The papers presented will consist of short presentations of recently collected research data. Since every effort was made to include new and exciting data, the papers were submitted after the deadline for printing in this program. Consequently, the authors are not listed in this publication. A program containing all of the presentations is available at the registration desk. Other sessions on New Research will be presented on Wednesday and Thursday.

3 POSTER SESSION*

12:30 P.M.-2:00 P.M.
Versailles Ballroom, 2nd Floor, Sheraton Centre

* Offers Category II

FORUMS

12 Noon-1:45 P.M.
Georgian Ballroom Suite A, 3rd Floor, Sheraton Centre

I PROVIDERS AND MENTAL HEALTH CARE COSTS*

Chp.: Allan Beigel, M.D., Tucson, AZ
Co-Chp.: Jay Cutler, L.L.D. (I), Washington, DC
Participants: Steven S. Sharfstein, M.D., Sam Muszynski, M.S.W. (I), Washington, DC; Richard Frank, Ph.D. (I), Pittsburgh, PA; Thomas McGuire, Ph.D. (I), Boston, MA

This Forum will examine issues related to the cost of mental health care and the role of providers. Models for considering what factors, other than providers, influence mental health care costs will be presented. These include examination of issues regarding 'where' services are provided, 'what' services are provided, 'to whom' they are provided, and 'how much' service should be provided. The interaction of each of these variables with providers will be explored in the presentation and discussion. Based upon this model, several strategies will be suggested which could lead to a positive impact by psychiatrists on mental health care costs.

12 Noon-1:45 P.M.

2 CRITICAL ISSUES IN PSYCHIATRY RESIDENCY TRAINING*

Georgian Ballroom Suite B, 3rd Floor, Sheraton Centre

Chp.: Robert E. Hales, M.D., Bethesda, MD
Co-Chp.: Jeffrey M. Jonas, M.D., Belmont, MA

Participants: Donald G. Langsley, M.D., Evanston, IL; Jonathan F. Borus, M.D., Boston, MA; Joel Yager, M.D., Los Angeles, CA; Veva H. Zimmerman, M.D., New York, NY; Ernest A. Kendrick, M.D., Stafford, TX; Wendy J. Bernstein, M.D., New York, NY; Glen Elliott, M.D., Belmont, MA

A number of issues of particular interest to psychiatry residents will be discussed: educational, personal, transition, and career issues. The Forum will feature a resident presenter from each of the APA's residency fellowship programs and the APA Committee of Residents. Brief responses will be provided by senior faculty members; active audience participation will be an integral part of the Forum.

* Offers Category II

FILMS

12 Noon-2:00 P.M.
Imperial Ballroom B, 2nd Floor, Sheraton Centre

FILMS III: NOON FEATURE

Chp.: Harvey R. Greenberg, M.D., New York, NY

F4. HESTER STREET (90 minutes) 1975

Director: Joan Micklin Silver
Distributor: Cinema 5
1500 Broadway
New York, NY 10036

The 1983 APA noon film program features movies made in and about New York--and what better way to open than with **Hester Street**. This affecting film is one of the best "small" productions of the Seventies, and in its modest way offers a trenchant study of the central Manhattan experience--the integration of the immigrant into American society.

The last great wave of Jewish emigration occurred at the century's turn, when the Jews of Eastern Europe fled poverty and persecution for the seductive promises of the "golden land." Their predecessors had often journeyed deep into the American heartland, to become almost thoroughly "Americanized." But Eastern European Jewry would reinvent foreign folkways wholesale within the crowded ghettos that quickly sprang up in the great Eastern coastal cities.

Hester Street, in its description of one couple's conflicts with assimilation, illuminates common problems of the day. Steven Keats is admirable as the ambitious, shallow husband, but Carol Kane steals the film as the "greenhorn" child bride who transforms herself into the lovely, iron-willed survivor of her husband's faithlessness. Silver has recreated the life of sweatshop, cafe, and pushcart filled streets with compelling authenticity.

VIDEOTAPE SESSIONS

12 Noon-2:00 P.M.

Trionon Ballroom, 3rd Floor, New York Hilton

Chp.: Harry A. Wilmer, M.D., Salado, TX

12 Noon-12:15 P.M.

V6. VIETNAM WAR MEMORIAL*

Producer: CBS News, New York, NY

This short documentary produced by CBS News and shown on the **CBS Sunday Morning** program poignantly captured the mood of the country as Veterans Day 1982 approached, and the memorial for those lost in Vietnam was dedicated in Washington, while at the same time a smaller but deeply significant memorial was unveiled in Vermont.

12:15 P.M.-1:15 P.M.

V7. FRANK: A VIETNAM VETERAN*

Producers: Fred Simon (I), Fred Simon Productions, Newtonville, MA; Vince Canzoneri, (I), WGBH, Boston, MA

This gripping and controversial documentary was nationally televised. It is an intensely emotional account of one veteran's Vietnam war experience and his subsequent struggle with chronic post-traumatic stress syndrome.

Discussants: David Spiegel, M.D., Stanford, CA; Fred Simon, (I), Newtonville, MA

* Offers Category II

PSYCHIATRY UPDATE VOL. II

PART II OF THE ANNUAL REVIEW

1:00 P.M.-5:00 P.M.

East Ballroom, 3rd Floor, New York Hilton

GERIATRIC PSYCHIATRY

Preceptor: Ewald W. Busse, M.D., Durham, NC

6 The Epidemiology of Psychiatric Disorder in the Elderly Population

Dan Blazer, M.D., Durham, NC

7 Biologic and Psychosocial Bases of Behavioral Changes in Aging

Ewald W. Busse, M.D., Durham, NC

8 Organic Mental Disorders

R. Bruce Sloane, M.D., Los Angeles, CA

9 Affective Disorders in the Geriatric Patient

Robert O. Friedel, M.D., Richmond, VA

10 Late-Onset Schizophrenia and Paranoia in the Elderly

Carl Eisdorfer, M.D., Donna Cohen, Ph.D. (I), Bronx, NY

11 Psychiatric Disorders Related to Physiological Changes in Aging

Eric Pfeiffer, M.D., Tampa, FL

LECTURES

2:00 P.M.-3:30 P.M.

LECTURE 6

METABIOLICAL EVOLUTION

Jonas Salk, M.D.

Imperial Ballroom A, 2nd Floor, Sheraton Centre

Chp.: George Tarjan, M.D., Los Angeles, CA

Co-Chp.: Benjamin Liptzin, M.D., Belmont, MA

The bacteriological and epidemiological research conducted by Jonas Salk, M.D. has produced one of American medicine's greatest triumphs over infectious disease, the development in 1955 of the first vaccine for poliomyelitis. During that year, Dr. Salk received the Congressional Gold Medal, the Presidential Citation, the Pennsylvania Medal for Meritorious Service and numerous international awards. Throughout his career, which began when he earned his medical degree from New York University College of Medicine in 1939, Dr. Salk has been dedicated to research and teaching. He has been a member of the Expert Advisory Panel on Virus Diseases of the World Health Organization since 1951 and has received several honorary degrees from U.S. and international universities. In 1975, he became the founding director of the Salk Institute for Biological Research. He received the Presidential Medal of Freedom in 1977. The author of more than 100 scientific articles, Dr. Salk also has written three books, most recently, **World Population and Human Values: A New Reality**, with co-author Jonathan Salk.

Psychiatric Aspects of Medical Practice Lecture Series

2:00 P.M.-3:30 P.M.

LECTURE 7

APA'S BENJAMIN RUSH LECTURE

THE FUNCTION OF INTERMEDIATE ASSOCIATION*

Robert A. Nisbet, Ph.D.

Royal Ballroom B, 2nd Floor, Sheraton Centre

Chp.: Eric T. Carlson, M.D., New York, NY

Co-Chp.: Robert E. Jones, M.D., Philadelphia, PA

(continued)

Long recognized as one of America's leading scholars and social scientists, Robert A. Nisbet is the Albert Schweitzer Professor Emeritus at Columbia University and adjunct scholar of the American Enterprise Institute. He earned his doctor of philosophy degree from the University of California at Berkeley in 1939, then taught there through 1952. In 1953, he moved to the University of California, Riverside, where he was professor of sociology, dean of letters and sciences, and vice chancellor. Dr. Nisbet has received many awards and honors for his scholarship. He was the William Graham Sumner Memorial Lecturer at Yale University in 1976 and the Johns Hopkins University Centennial Scholar in 1975. His books include *The Quest for Community, The Sociological Tradition, Social Change and History*, and in 1982 *Prejudices: A Philosophical Dictionary*.

* Offers Category II

SYMPOSIA

SYMPOSIUM 27

2:00 P.M.-5:00 P.M.

West Ballroom, 3rd Floor, New York Hilton

EMPATHY IN PSYCHOTHERAPY

Chp.: Gerald Roskin, M.D., New Hyde Park, NY
Co-Chp.: Marjorie L. Carsen, M.D., New Hyde Park, NY
Evaluator: John W. Rosenberger, M.D., New York, NY

- A **Empathy Training for the Beginning Psychotherapist**
Jerry M. Lewis, M.D., Dallas, TX
- B **Empathy from the Perspective of the Student Therapist**
Majorie L. Carsen, M.D., Gerald Roskin, M.D., New Hyde Park, NY
- C **Empathy and the Self/Self-Object Dyad**
Hyman L. Muslin, M.D., Chicago, IL
- D **Forms of Empathy**
Leston L. Havens, M.D., Cambridge, MA

SYMPOSIUM 28

2:00 P.M.-5:00 P.M.

Mercury Ballroom, 3rd Floor, New York Hilton

TOMORROW'S PSYCHIATRIST: THERAPIST OR NEUROCHEMIST?

Chp.: Steven E. Katz, M.D., New York, NY
Co-Chp.: Alan Wachtel, M.D., New York, NY
Evaluator: Ingram Cohen, M.D., New York, NY

- A **Toward an Empirical Base for Clinical Psychiatry**
Melvin Sabshin, M.D., Washington, DC
- B **Tomorrow's Psychiatrists: A Psychometric Evaluation**
Steven E. Katz, M.D., David L. Bruce, M.D. (I), Alan Wachtel, M.D., New York, NY

C **Future of Clinical Psychiatry: Implications Re ABP&N**
Lester H. Rudy, M.D., Evanston, IL

D **The Future: Psychotherapy or Neurochemistry?**
Toksoz B. Karasu, M.D., Bronx, NY

E **Quantitating the Shift from Psychotherapy to Chemistry**
Zebulon C. Taintor, M.D., Colombo, Sri Lanka

F **Future of Clinical Psychiatry**
Herbert Pades, M.D., Rockville, MD

Discussants: Robert Cancro, M.D., New York, NY; Louis Jolyon West, M.D., Los Angeles, CA

SYMPOSIUM 29

2:00 P.M.-5:00 P.M.

Madison Suite, 2nd Floor, New York Hilton

ADRENERGIC PROBES IN DEPRESSION: CLINICAL PROFILES

Chp.: David C. Jimerson, M.D., Bethesda, MD
Co-Chp.: Larry J. Siever, M.D., Bethesda, MD
Evaluator: Raymond A. Faber, M.D., San Antonio, TX

- A **Adrenergic Challenge Strategies: Clinical Relevance**
Larry J. Siever, M.D., David C. Jimerson, M.D., C. Raymond Lake, M.D., Marian S. Kafka, Ph.D. (I), Thomas R. Insel, M.D. (I), Dennis L. Murphy, M.D., Bethesda, MD
 - B **Antidepressant Effects on Noradrenergic Function**
Dennis S. Charney, M.D. (I), George R. Heninger, M.D., New Haven, CT
 - C **D-Type Scores in Depressive Disorders**
Joseph J. Schildkraut, M.D., Boston, Alan F. Schatzberg, M.D., Belmont, Paul J. Orsulak, Ph.D. (I), Boston, Jonathan O. Cole, M.D., Belmont, MA
 - D **Monoamine Measures and Treatment of Depression**
William Z. Potter, M.D. (I), Markku Linnoila, M.D., Bethesda, MD; Farouk Karoum, Ph.D. (I), Washington, DC
 - E **Plasma 3-Methoxy-4-Hydroxyphenylglycol Enters the Cerebrospinal Fluid: Clinical Implications**
David C. Jimerson, M.D., Robert M. Post, M.D., David R. Rubinow, M.D. (I), Irwin J. Kopin, M.D. (I), Bethesda, MD
- Discussant:** Frederick K. Goodwin, M.D., Bethesda, MD

SYMPOSIUM 30

2:00 P.M.-5:00 P.M.

Gibson Suite, 2nd Floor, New York Hilton

PSYCHOSOCIAL ONCOLOGY

Chp.: Robert O. Pasnau, M.D., Los Angeles, CA
Co-Chp.: Fawzy I. Fawzy, M.D., Los Angeles, CA
Evaluator: Neville Murray, M.D., San Antonio, TX

- A **Fellowship in Psychosocial Oncology**
Robert O. Pasnau, M.D., Los Angeles, CA

- B Liaison Services to an Oncology Unit**
Fawzy I. Fawzy, M.D., Los Angeles, CA
- C Psychosocial Problems of Home-Bound Cancer Patients**
David K. Wellisch, Ph.D. (I), Los Angeles, CA
- D Cancer Counseling Via Telephone Helpline**
Lawrence C. Rainey, Ph.D. (I), Los Angeles, CA
- E Consultation in Pediatric Oncology: Current Focus**
Betty Pfefferbaum, M.D., Houston, TX
- Discussant:** Jimmie C. Holland, M.D., New York, NY

SYMPOSIUM 31

2:00 P.M.-5:00 P.M.

Senate Suite, 4th Floor, Sheraton Centre

THE PUERTO RICANS: A MENTAL HEALTH PERSPECTIVE-Sponsored By The APA Committee of Hispanic Psychiatrists

Chp.: Angel Gregorio Gomez, M.D., Luquillo, PR
Co-Chp.: Maria V. Padron-Gayol, M.D., New York, NY
Evaluator: Oscar E. Perez, M.D., El Paso, TX

- A The Puerto Ricans: A Tofflerian Approach**
Angel Gregorio Gomez, M.D., Leticia Ubinas-Lopez, M.D. (I), Luquillo, PR
- B Puerto Ricans: A Psychopolitical Point of View**
Pedro Ruiz, M.D., Houston, TX
- C Clinical Services Research on Hispanic Populations**
Lloyd H. Rogler, Ph.D. (I), Bronx, NY
- D The Puerto Rican Family Revisited**
Christine Torres-Matruillo, Ph.D. (I), A. Anthony Arce, M.D., Philadelphia, PA
- E Suicide Patterns Among Minority Adolescents: A Cross-Cultural Study**
Peter S. Kim, M.D., Ernesto Ferran, Jr., M.D., New York, NY
- F The Hispanic Child: A Transcultural Approach**
Ian A. Canino, M.D., New York, NY

Discussants: Evaristo Gomez, M.D., Chicago, IL; Israel Zwerling, M.D., Philadelphia, PA

SYMPOSIUM 32

2:00 P.M.-5:00 P.M.

Royal Ballroom A, 2nd Floor, Sheraton Centre

ANXIETY AND DEPRESSION: BIOLOGICAL RELATIONSHIPS

Chp.: Thomas W. Uhde, MD, Bethesda, MD
Co-Chp.: Jean-Philippe Boulenger, M.D., Clermont-Ferrand, France
Evaluator: Bruce Pfohl, M.D., Iowa City, IA

- A Biological Correlates of Anxiety and Depression**
Thomas W. Uhde, M.D., Bethesda, MD; Jean-Philippe Boulenger, Clermont-Ferrand, France; Larry J. Siever, M.D., J. Christian Gillin, M.D., Marian S. Kafka, Ph.D. (I), Robert L. DuPont, M.D., Robert M. Post, M.D., Bethesda, MD

- B Sleep EEG in Anxiety and Dysthymic Disorders**
Hagop S. Akiskal, M.D., Helio Lemmi, M.D. (I), Memphis, TN

- C Autonomic Response Patterns in Generalized Anxiety**
Rudolf Hoehn-Saric, M.D., Baltimore, MD

- D Caffeine: Effects in Psychiatric Patients**
Jean-Philippe Boulenger, M.D., Clermont-Ferrand, France; Thomas W. Uhde, M.D., Bethesda, MD

- E Are Anxiety and Depression Genetically Related?**
David L. Pauls, Ph.D. (I), James F. Leckman, M.D., Kathleen R. Merikangas, Ph.D. (I), Myrna M. Weissman, Ph.D. (I), Kenneth K. Kidd, Ph.D. (I), New Haven, CT

- F New Primate Models of Anxiety and Depression**
Stephen J. Suomi, Ph.D (I), Madison, WI

Discussants: Robert M. Post, M.D., Bethesda, MD; Malcolm H. Lader, M.D. (I), London, England

SYMPOSIUM 33

2:00 P.M.-5:00 P.M.

Versailles Terrace, 2nd Floor, Sheraton Centre

TREATMENT REFUSAL IN MEDICAL HOSPITALS

Chp.: Paul S. Appelbaum, M.D., Pittsburgh, PA
Co-Chp.: Loren H. Roth, M.D., Pittsburgh, PA
Evaluator: Jack C. Westman, M.D., Madison, WI

- A Why Medical Patients Refuse Treatment**
Paul S. Appelbaum, M.D., Loren H. Roth, M.D., Pittsburgh, PA
- B Responses to and Outcomes of Treatment Refusal**
Loren H. Roth, M.D., Paul S. Appelbaum, M.D., Pittsburgh, PA
- C Patients Refusing Consent for Medical Procedures**
James J. Strain, M.D., New York, NY; Zebulon C. Taintor, M.D., Colombo, Sri Lanka; Leslie H. Gise, M.D., New York, James J. Spikes, M.D., Bronx, NY
- D Management of Refusal of Medical Treatment**
James R. McCartney, M.D., Providence, RI
- E The Law and Refusal of Medical Treatment**
Alan Meisel, J.D. (I), Pittsburgh, PA

Discussant: Donald S. Kornfeld, M.D., New York, NY

SYMPOSIUM 34

2:00 P.M.-5:00 P.M.

Georgian Ballroom Suite A, 3rd Floor, Sheraton Centre

RELATIONSHIP OF CHILDHOOD AND ADULT DEPRESSION

Chp.: Gerald L. Klerman, M.D., Boston, MA
Co-Chp.: Joaquim Puig-Antich, M.D., New York, NY
Evaluator: Maurice Green, M.D., New York, NY

(continued)

A A Controlled Family History Study of Prepubertal Major Depressive Disorder
Joaquim Puig-Antich, M.D., New York, NY

B Longitudinal Course of Childhood Depression
Maria Kovacs, Ph.D. (I), Pittsburgh, PA

C The Course of Depressive Illness in Adolescence
Michael Strober, Ph.D. (I), Los Angeles, CA

D Outcomes of Acute Episodes of Major Depressive Disorder in Adulthood
Martin B. Keller, M.D., Gerald L. Klerman, M.D., Phillip Lavori, M.D., Boston, MA; Jan Fawcett, M.D., Chicago, IL; William Coryell, M.D., Boston, MA

E Onset of Bipolar Disorder: A Prospective Study
Hagop S. Akiskal, M.D., David Pruit, M.D., Memphis, TN; David Daugherty, M.D., Boston, MA

F Early Onset and Family History in Affective Illness
Janice A. Egeland, Ph.D. (I), Hershey, PA

SYMPOSIUM 35
2:00 P.M.-5:00 P.M.
Georgian Ballroom Suite B, 3rd Floor, Sheraton Centre

DEXAMETHASONE SUPPRESSION TEST: CLINICAL UTILITY

Chp.: Robert M.A. Hirschfeld, M.D., Rockville, MD
Co-Chp.: Stephen H. Koslow, Ph.D. (I), Rockville, MD
Evaluator: William H. Coryell, M.D., Iowa City,

A History, Physiology, Clinical Utility: An Overview
Peter E. Stokes, M.D., Peter Stoll, B.A. (I), New York, NY; James W. Maas, M.D., San Antonio, TX; Stephen H. Koslow, Ph.D. (I), Rockville, MD; John M. Davis, M.D., Chicago, IL

B Relevance of the Dexamethasone Suppression Test to Differential Diagnosis
David J. Kupfer, M.D., Pittsburgh, PA

C Pituitary-Adrenal Activity and Treatment Response
Walter A. Brown, M.D., Providence, RI

D Serial Dexamethasone Suppression Test as a Predictor of Relapse
Thomas R. Insel, M.D. (I), Frederick K. Goodwin, M.D., Bethesda, MD

E Cortisol Determinations for the Dexamethasone Suppression Test
Herbert Y. Meltzer, M.D., Betty J. Tricau, M.D., Victor S. Fang, Ph.D. (I), Paul Goodnick, M.D., Chicago, IL

Discussants: Donald F. Klein, M.D., New York, NY; A. Hussain Tuma, Ph.D. (I), Rockville, MD

SYMPOSIUM 36
2:00 P.M.-5:00 P.M.
Regency Ballroom, 3rd Floor, Sheraton Centre

THE IMAGE OF PSYCHIATRY AND THE MEDIA

Chp.: Glen O. Gabbard, M.D., Topeka, KS
Co-Chp.: Steven E. Gressitt, M.D., Cambridge, MA

Evaluator: Seymour Gers, M.D., New York, NY

A Psychiatry in the Movies: The First Fifty Years
Irving Schneider, M.D., Chevy Chase, MD

B Countertransference in the Movies
Glen O. Gabbard, M.D., Topeka, KS

C Literature Review of the Psychiatrist in the Media
Steven E. Gressitt, M.D., Cambridge, MA

D Reflections from a Psychiatrist-Filmmaker
Edward A. Mason, M.D., Boston, MA

Discussant: W. Walter Menninger, M.D., Topeka, KS

SYMPOSIUM 37
2:00 P.M.-5:00 P.M.
Regency Foyer, 3rd Floor, Sheraton Centre

COPING WITH PARENTAL DEATH OVER TIME

Chp.: Sol Altschul, M.D., Chicago, IL
Co-Chp.: Arnold Samuels, M.D. (I), Chicago, IL
Evaluator: Donald A. Shaskan, M.D., San Francisco, CA

A Trauma, Adaptation and the Dynamic Point of View
Sol Altschul, M.D., Chicago, IL

B Parental Death in Childhood: Bereavement Over Time
Arnold Samuels, M.D. (I), Chicago, IL

C Construction and Reconstruction in Parent Loss
Benjamin Garber, M.D., Chicago, IL

D Requirements for Mourning in Children: Two Cases
Helen R. Beiser, M.D., Chicago, IL

E Rapprochement Phase of Parental Loss: Long Range Effects
Henry Seidenberg, M.D., Chicago, IL

Discussant: George H. Pollock, M.D., Chicago, IL

SYMPOSIUM 38
2:00 P.M.-5:00 P.M.
Diplomat Suite, 3rd Floor, Sheraton Centre

TARDIVE DYSKINESIA AND AFFECTIVE DISORDERS

Chp.: George Gardos, M.D., Belmont, MA
Co-Chp.: Daniel E. Casey, M.D., Portland, OR
Evaluator: Robert F. Bort, M.D., Ionia, MI

A Tardive Dyskinesia and Affective Disorders
Daniel E. Casey, M.D., Portland, OR

B Incidence and Severity of Tardive Dyskinesia in Affective Illness
John M. Kane, M.D., Glen Oaks, Margaret Woerner, Ph.D. (I), Paul Weinhold, Ph.D. (I), Bruce Kinon, M.D., James Wegner, M.A. (I), New York, NY

C Affective Signs and Treatment Response in Tardive Dyskinesia
Murray Alpert, Ph.D. (I), Michael Rush, Ph.D. (I), Florence Diamond, M.S. (I), New York, NY

D Treatment of Depressed Patients with Tardive Dyskinesia
Alan H. Rosenbaum, M.D., Jay Gorell, M.D. (I), Allan DeHorn, Ph.D. (I), Gary Zammit, M.A. (I), Robert Garwood, M.D., Kenneth Adams, M.D., Detroit, MI

E Lithium Treatment in Schizophrenics with Tardive Dyskinesia
Jonathan O. Cole, M.D., George Gardos, M.D., Susan Schniebolck, B.S. (I), Belmont, MA

Discussant: Kenneth L. Davis, M.D., Bronx, NY

SYMPOSIUM 39

2:00 P.M.-5:00 P.M.

Consulate Suite, 3rd Floor, Sheraton Centre

REDEFINED FRAMEWORKS FOR COMMUNITY MENTAL HEALTH

Chp.: George L. Adams, M.D., Houston, TX

Co-Chp.: Allan Beigel, M.D., Tucson, AZ

Evaluator: Milton S. Davis, M.D., Los Angeles, CA

A The Remedicalization of Community Mental Health
Allan Beigel, M.D., Tucson, AZ

B Role of Paraprofessionals in Community Mental Health
Guy K. Patterson, M.D., George L. Adams, M.D., Ranjit C. Chacko, M.D., Houston, TX

C Public Support for Community Mental Health
Steven S. Sharfstein, M.D., Washington, DC

D Community Mental Health and Academic Psychiatry
Richard Carlson, M.D., George L. Adams, M.D., H. Steven Moffic, M.D., Pedro Ruiz, M.D., Houston, TX

E The Crucial Alliance: Community Mental Health and Primary Care
Jonathan F. Borus, M.D., Boston, MA

SYMPOSIUM 40

2:00 P.M.-5:00 P.M.

Monarch Suite, 3rd Floor, Sheraton Centre

THE EPIDEMIOLOGIC CATCHMENT AREA STUDY: AN EMPIRICAL DATA BASE FOR DSM-III

Chp.: Darrel A. Regier, M.D., Rockville, MD

Evaluator: Eugene M. Caffey, Jr., M.D., Washington, DC

A The Evolution of DSM-IV and ICD-10
Darrel A. Regier, M.D., Rockville, MD; Gary L. Tischler, M.D., New Haven, CT; Ernest M. Gruenberg, M.D., Baltimore, MD; Lee N. Robins, Ph.D. (I), St. Louis, MO; James Thompson, M.D., Rockville, MD; Robert L. Spitzer, M.D., New York, NY

B Major Depression
Philip J. Leaf, Ph.D. (I), Charles E. Holzer, III, M.D. (I), Myrna M. Weissman, Ph.D. (I), New Haven, CT; John Bartko, Ph.D. (I), Bethesda, Jack D. Burke, M.D., Rockville, MD; E. Spitznagel, Ph.D. (I), St. Louis, MO; A. Romanoski, M.D., Baltimore, MD

C Alcohol Symptom Patterns in the Epidemiologic Catchment Area Study

John E. Helzer, M.D., Lee N. Robins, Ph.D. (I), St. Louis, MO; Jerome K. Myers, Ph.D. (I), New Haven, CT; James C. Anthony, Ph.D. (I), Baltimore, MD; Charles Kaelber, M.D. (I), Rockville, MD

D Diagnostic Questions on Drug Abuse and Dependence
James C. Anthony, Ph.D. (I), Ernest M. Gruenberg, M.D., Baltimore, J. Durell, M.D., Rockville, MD; L. Cottler, M.P.H. (I), St. Louis, MO; Philip J. Leaf, M.D., New Haven, CT

E The Diagnostic Hierarchy of DSM-III
Jeffrey H. Boyd, M.D., Jack D. Burke, M.D., Rockville, MD; Charles E. Holzer, III, M.D. (I), New Haven, CT; Ernest Gruenberg, M.D., Baltimore, MD; Linda George, Ph.D. (I), Durham, NC; Marvin Karno, M.D., Los Angeles, CA; R. Stoltzman, M.D., L. McEvoy, Ph.D. (I), St. Louis, MO; G. Nestad, M.D., Baltimore, MD

F Nosology: Clinical and Statistical
John Bartko, Ph.D. (I), Bethesda, Jack D. Burke, M.D., Darrel A. Regier, M.D., Rockville, MD; Jerome K. Myers, Ph.D. (I), New Haven, CT; M. Kramer, Sc.D. (I), Baltimore, MD; P. Miller, Ph.D. (I), St. Louis, MO

Discussant: Robert L. Spitzer, M.D., New York, NY

SYMPOSIUM 41

2:00 P.M.-5:00 P.M.

Province Suite, 3rd Floor, Sheraton Centre

THE DEVELOPMENT OF IMPULSE CONTROL: NEW RESEARCH

Chp.: Charles W. Popper, M.D., Belmont, MA
Co-Chp.: Marcel Kinsbourne, M.D. (I), Waltham, MA
Evaluator: Lawrence Hipshman, M.D., Worcester, MA

A Organic Impulsivity
Marcel Kinsbourne, M.D. (I), Waltham, MA

B Impulsivity and Development of Affective Illness
Charles W. Popper, M.D., Belmont, MA

C Impulsivity and Development of Cognitive Controls
Sebastiano Santostefano, Ph.D. (I), Belmont, MA

D Impulsivity and Character Development
Howard A. Wishnie, M.D., Boston, MA

SYMPOSIUM 42

2:00 P.M.-5:00 P.M.

Commonwealth Room, 4th Floor, Sheraton Centre

BLACK POPULATIONS: CONTEMPORARY RESEARCH ISSUES-Sponsored by the APA Committee of Black Psychiatrists

Chp.: Bruce L. Ballard, M.D., New York, NY
Co-Chp.: George C. Gardiner, M.D., Philadelphia, PA
Evaluator: Dean T. Collins, M.D., Topeka, KS

A Race and Psychiatric Diagnosis
George C. Gardiner, M.D., Altha J. Stewart, M.D., Philadelphia, PA

(continued)

- B **Black Suicide Attemptors in 1980: Preventive Foci**
F.M. Baker, M.D., New Haven, CT
- C **Therapeutic Aspects of Spiritual Baptist Mourning**
Ezra E.H. Griffith, M.D., New Haven, CT; George E. Mahy, M.D., Barbados, West Indies
- D **Black and White Psychiatrists: Therapy with Blacks**
Billy E. Jones, M.D., Beverly A. Gray, M.A. (I), Bronx, NY
- E **Transitions: The Black Female Psychiatrist**
Thelissa A. Harris, M.D., Hartford, F.M. Baker, M.D., New Haven, CT

SYMPOSIUM 43
2:00 P.M.-5:00 P.M.
Clinton Suite, 2nd Floor, New York Hilton

CURRENT RESEARCH IN POST-TRAUMATIC STRESS DISORDER

Chp.: Bessel A. van der Kolk, M.D., Boston, MA
Co-Chp.: Milton Kramer, M.D., Jackson, MS
Evaluator: Eric D. Peselow, M.D., Brooklyn, NY

- A **Altered Sleep and Dreams in Post-Traumatic Stress Syndrome Patients**
Milton Kramer, M.D., Jackson, MS
- B **Symptom Formation and Treatment of Post-Traumatic Stress Syndrome**
Jacob D. Lindy, M.D., Cincinnati, OH
- C **The Effects of Adrenergic Blocking Agents on Post-Traumatic Stress Syndrome**
Lawrence C. Kolb, M.D., E.B. Blanchard, Ph.D. (I), B.C. Burris, M.D., T. Pallmeyer (I), Albany, NY
- D **Clinical Implications of Rorschach Data in Post-Traumatic Stress Syndrome**
Bessel A. van der Kolk, M.D., Robert Blitz, M.A. (I), Sally Sherry, M.A. (I), Boston, MA
- E **Sleep, Boredom and Sensation Seeking in Post-Traumatic Stress Syndrome**
Augustin de la Pena, Ph.D. (I), Paul Ingmundson, Ph.D. (I), San Antonio, TX

Discussant: Henry Krystal, M.D., East Lansing, MI

FILMS

2:00 P.M.-5:00 P.M.
Imperial Ballroom B, 2nd Floor, Sheraton Centre

FILMS IV: WOMEN'S ISSUES

Chp.: Roy G. Fitzgerald, M.D., Swarthmore, PA

This group of films is intended to portray, in a variety of documentary and fictional settings, the oppression and hopefully the empowerment of women in relation to their own bodies, and to men.

F5. THE BENT TREE (4 minutes)

Director: Sally Heckel
Distributor: Texture Films
1600 Broadway
New York, NY 10019

This is a beautiful, earthy animation of a Yiddish folk song, with English translation, about some of the vicissitudes of a mother/child relationship. It is a poetic introduction to a young and versatile New York filmmaker.

F6. A JURY OF HER PEERS (30 minutes)

Director: Sally Heckel
Distributor: Texture Films
1600 Broadway
New York, NY 10019

This film is an intense, gripping and searing presentation of an apparent homicide in a tragic and oppressive domestic situation as seen on the one side by the sheriff and his male companion, and on the other side by the sheriff's wife and her female companion. The film is based on a story by the rediscovered midwestern feminist writer, Susan Glaspel.

F7. WARRIORS' WOMEN (27 minutes)

Director: Dorothy Tod
Distributor: Dorothy Tod Films
P.O. Box 315
Franklin Lakes, NY 07417

This is a powerful and painfully candid film in which five wives of men who are Vietnam veterans bare the grim reality of living with and caring about men who are haunted by the nightmares they lived in the service of their country. "A simple but powerful documentary...a noble elegy to the women who found themselves targets of a nightmare"...*Boston Herald American*.

F8. SOLDIER GIRLS (87 minutes)

Directors: Nick Broomfield and Joan Churchill
Distributor: Churchill Films
662 North Robertson Boulevard
Los Angeles, CA 90069

This is a riveting account of the experience of a group of young women newly inducted into the Army and followed through basic training. The film shows the painful adjustment to military life that some of these young women are able to make and some are not.

Discussants: Sally Heckel (I), Rachel Brownstein, Ph.D. (I), New York, NY; Susan Shively, M.D., Philadelphia, PA

VIDEOTAPE SESSIONS

2:00 P.M.-5:00 P.M.
Trionon Ballroom, 3rd Floor, New York Hilton

Chp.: Ira Pauly, M.D., Reno, NV

2:00 P.M.-2:55 P.M.

V8. AND FATHER MAKES THREE: PATERNAL ATTITUDES AND ADAPTATION

Presenters: Clarice J. Kestenbaum, M.D., Ilana Kochen, M.D. (I), Pat Sullivan (I), New York, NY

Six young fathers are interviewed about various attitudes toward their newborn children and the changes fatherhood made in their lives. They discuss changes in self concept, relationships with wives and parents, envy of their wives' maternal role, recollections of sibling rivalry, and fantasies and expectations about their developing relationships with their children.

2:55 P.M.-4:00 P.M.

V9. FAMILY CONSULTATION ASSESSMENT AND INTERVENTION

Presenters: Ian E. Alger, M.D., New York; NY, H. James Lurie, M.D., Seattle, WA

This videotape demonstrates a family consultation with a therapist and a multi-problem family where the adolescent step-son is the identified patient. The family group includes the mother, her third husband, the adolescent boy, and two younger children. This is a family which has suffered many separations and losses and the consultation illustrates methods of making entry with such a family, assessing the deprivation involved, and making interventions, with the direction of the treatment being finally returned to the primary therapist.

4:00 P.M.-5:00 P.M.

V10. SEXUAL ABUSE: A MULTIMODALITY APPROACH TO TREATMENT

Presenters: William T. Terry, M.D., Samuel M. Basta, M.A. (I), Susan Orr, M.A. (I), Reno, NV

The sexual abuse of children is an immense and complex problem, with estimates of sexually-abused children running into the millions. Treatment for such traumatized families is critical and this videotape will address some of the dynamics operating in families of sexually abused children. The videotape will show an initial interview with the mother and daughter, and in addition to illustrating the usefulness of art therapy in the treatment, will highlight the use of anatomically correct dolls in establishing the circumstances of the sexual abuse, and in facilitating the family in its working through of the traumatic experience.

LECTURES

8:00 P.M.-10:00 P.M.

LECTURE 8

SOCIETY FACES A LIFE CRISIS*

Isaac Asimov

Imperial Ballroom A, 2nd Floor, Sheraton Centre

Chp.: Lester Grinspoon, M.D., Boston, MA
Co-Chp.: Virginia A. Sadock, M.D., New York, NY

Isaac Asimov, author of almost 300 books, is one of America's most prolific and best known writers in science fiction, mathematics, literature, and the sciences. In addition to his well-known Foundation series, Asimov has written about subjects as diverse as the Earth's elements and minerals, literature, and history. Born in Russia, he moved to the United States at the age of three and became a naturalized citizen when he was eight. Asimov earned his bachelor of science degree from Columbia University, where he studied chemistry; he received his doctoral degree in biochemistry from Columbia. In addition to his ongoing dedication to writing, Asimov now is professor of biochemistry at Boston University School of Medicine. He has received the James T. Grady Award from the American Chemical Society and the AAAS-Westinghouse Science Writing Award. Characterizing himself as "avid to learn and avid to teach," Asimov considers himself "fortunate to be born with a restless and efficient brain...As you see, none of this is to my credit. I am the beneficiary of a lucky break in the genetic sweepstakes."

*** Offers Category II**

FILMS

8:00 P.M.-10:00 P.M.

Imperial Ballroom B, 2nd Floor, Sheraton Centre

FILMS V: EVENING FEATURE

Chp.: Harvey R. Greenberg, M.D., New York, NY

F9. KNIFE IN THE HEAD (108 minutes), 1980

Director: Reinhard Hauff

Distributor: New Yorker Films
16 West 61st Street
New York, NY 10023

Knife in the Head is an absolutely unique combination of meticulous medical documentary and existential thriller. Bertold Hoffman, an apolitical, schizoid geneticist has recently been left by his wife for her leftist lover. She now

works at an urban youth center, thought by the authorities to front for terrorist activity. While visiting his wife there, Hoffman is caught up in a police raid and shot through the head by a rookie cop. He awakens in an intensive care unit, amnesic, aphasic, and partially hemiplegic. A bitter controversy swirls around him. Radicals call him a victim of police brutality, the police claim he pulled a knife before he was shot, right wing factions brand him a dangerous crypto-revolutionary. During a tortuous recovery Hoffman literally reforges his identity. His vision of the "new" Germany deepens and darkens, as he examines the cherished suppositions of the engaged left and right with disconcertingly fresh eyes. His attempts to reconstruct the truth of his wounding culminates in an eerie and catastrophic confrontation with his attacker. Vincent Canby of the **New York Times** applauded Bruno Ganz's portrayal of Hoffman for evincing "the sort of film presence that finds power even in utter passivity..." Seamlessly directed, acted, and photographed, **Knife in the Head** has not received much exposure since opening to impressive American reviews, yet it is as compelling as any work of Herzog, Fassbinder and Wenders.

WEDNESDAY, MAY 4, 1983 AT A GLANCE

APA COMPONENT PRESENTATIONS

8:00 A.M.-9:45 A.M.

- 15 **APA Task Force on Insurance Code Projects**
Embassy Suite, 3rd Floor, Sheraton Centre
- 16 **APA Task Force on Changing Family Patterns**
Dominion Suite, 3rd Floor, Sheraton Centre

10:00 A.M.-11:45 A.M.

- 17 **APA Scientific Program Committee**
Embassy Suite, 3rd Floor, Sheraton Centre
- 18 **APA Ethics Committee**
Dominion Suite, 3rd Floor, Sheraton Centre

12 Noon-1:45 P.M.

- 19 **APA Task Force on Biological Measures in Psychiatry**
Embassy Suite, 3rd Floor, Sheraton Centre
- 20 **APA Committee on Private Practice**
Dominion Suite, 3rd Floor, Sheraton Centre

2:00 P.M.-3:45 P.M.

- 21 **APA Committee on Confidentiality**
Embassy Suite, 3rd Floor, Sheraton Centre
- 22 **APA Committee on Foreign Medical Graduates**
Dominion Suite, 3rd Floor, Sheraton Centre

4:00 P.M.-5:45 P.M.

- 23 **APA Committee on the Chronically Mentally Ill**
Embassy Suite, 3rd Floor, Sheraton Centre
- 24 **APA Committee on Medical Student Education**
Dominion Suite, 3rd Floor, Sheraton Centre

ISSUE WORKSHOPS

8:00 A.M.-9:45 A.M.

- 14 **How Can We Impact HMO Psychiatric Services?**
West Ballroom, 3rd Floor, New York Hilton
- 15 **The Transition: Is There Life After Residency?**
Mercury Ballroom, 3rd Floor, New York Hilton
- 16 **Erotic Feelings: Asset or Liability in Therapy?**
Madison Suite, 2nd Floor, New York Hilton
- 17 **Biological Psychiatry: A Critical Analysis**
Gibson Suite, 2nd Floor, New York Hilton
- 18 **Who Shall Admit and Who Shall Treat?**
Clinton Suite, 2nd Floor, New York Hilton
- 19 **The Media Attacks: Psychiatry Responds?**
Royal Ballroom A, 2nd Floor, Sheraton Centre
- 20 **Community Health Function of Women's Centers**
Versailles Terrace, 2nd Floor, Sheraton Centre
- 21 **Patient Rights and Psychiatry: Truce in the '80s?**
Regency Ballroom, 3rd Floor, Sheraton Centre

22 **Can We Review Outpatient Treatment by Criteria?**
Regency Foyer, 3rd Floor, Sheraton Centre

23 **Residency Training: A Role for Private Hospitals?**
Diplomat Suite, 3rd Floor, Sheraton Centre

24 **The Transcultural Patient**
Consulate Suite, 3rd Floor, Sheraton Centre

25 **What's Needed for Release of Insanity Acquittees?**
Monarch Suite, 3rd Floor, Sheraton Centre

26 **How Can the Child's Interest Be Best Served?**
Senate Suite, 4th Floor, Sheraton Centre

FILMS

8:00 A.M.-9:45 A.M.

Imperial Ballroom B, 2nd Floor, Sheraton Centre

Films VI: Members' Films: The Handicapped

10 **Dystonia**

11 **To Climb a Mountain**

12 Noon-2:00 P.M.

Films VII: Noon Feature

12 **The Heiress**

2:00 P.M.-5:00 P.M.

Films VIII: Work, Competition, and Success

13 **The Gold Pit**

14 **After the Axe**

15 **An Acquired Taste**

8:00 P.M.-10:00 P.M.

Films IX: Evening Feature

16 **The Atomic Cafe**

VIDEOTAPE SESSIONS

8:00 A.M.-9:45 A.M.

Trianon Ballroom, 3rd Floor, New York Hilton

11 **There's a Nuclear War Going on Inside Me**

12 **Group Treatment with High Risk Adolescents**

10:00 A.M.-11:45 A.M.

Video Production Clinic B

12 Noon-2:00 P.M.

13 **Moonstones**

2:00 P.M.-5:00 P.M.

14 **Critical Transitions for the Patient and His Family: A Clinical Perspective**

15 **Deinstitutionalization: Who Cares and How Much?**

16 **Videotherapy for Emotional Re-Education**

8:00 P.M.-10:00 P.M.

Computers and Video: The Learning Interface-Sponsored by the APA Committee on Self-Study Materials

SCIENTIFIC DEBATE

8:00 A.M.-10:00 A.M.

Should Third-Party Reimbursement be Reserved for Treatments Proven Safe and Effective?

Georgian Ballroom Suite A, 3rd Floor, Sheraton Centre

PSYCHIATRY UPDATE:

PART III OF THE ANNUAL REVIEW

8:00 A.M.-12 Noon

Family Psychiatry

East Ballroom, 3rd Floor, New York Hilton

PART IV OF THE ANNUAL REVIEW

1:00 P.M.-5:00 P.M.

Bipolar Illness

East Ballroom, 3rd Floor, New York Hilton

1-2 p.m. Hogan Arisaka

DISCUSSION GROUPS

8:00 A.M.-9:45 A.M.

B0 Gail M. Barton, M.D.
Buckingham Suite A, 5th Floor, Sheraton Centre

B1 Arnold M. Cooper, M.D.
Buckingham Suite B, 5th Floor, Sheraton Centre

B2 Elissa P. Bendek, M.D.
Chelsea Suite A, 5th Floor, Sheraton Centre

B3 Thomas P. Hackett, M.D.
Chelsea Suite B, 5th Floor, Sheraton Centre

B4 B. Perry Ottenberg, M.D.
St. James Suite A, 5th Floor, Sheraton Centre

10:00 A.M.-11:45 A.M.

B5 Roy W. Menninger, M.D.
Buckingham Suite A, 5th Floor, Sheraton Centre

B6 Jerry M. Lewis, M.D.
Buckingham Suite B, 5th Floor, Sheraton Centre

B7 James S. Eaton, M.D.
Chelsea Suite A, 5th Floor, Sheraton Centre

B8 George Tarjan, M.D.
Chelsea Suite B, 5th Floor, Sheraton Centre

B9 Anne M. Seiden, M.D.
St. James Suite A, 5th Floor, Sheraton Centre

COURSES

8:00 A.M.-12 Noon

41 The Liaison Psychiatrist and Women's Health Care
Gold Ballroom, Gold Ballroom Floor, Third Mezzanine Level, New York Statler

- 42 **How to Start a Psychiatric Practice**
Pennsylvania Room, Grand Ballroom Floor,
Second Mezzanine Level, New York Statler
- 43 **Suicidal Behavior and Its Prevention**
Grand Ballroom, Grand Ballroom Floor,
Second Mezzanine Level, New York Statler

10:00 A.M.—5:00 P.M.

- 44 **Cardiopulmonary Resuscitation**
Penn Top, 18th Floor, New York Statler
- 45 **Administrative Psychiatry: Fiscal and Forensic Issues**
East Room, Grand Ballroom Floor,
Second Mezzanine Level, New York Statler
- 46 **Working with Computers**
West Room, Grand Ballroom Floor,
Second Mezzanine Level, New York Statler
- 47 **Current Concepts in Clinical Psychopharmacology: II**
Georgian Room, Grand Ballroom Floor,
Second Mezzanine Level, New York Statler
- 48 **Inpatient Treatment Programs: Acute and Long-Term**
Cafe Rouge, Lobby Floor, New York Statler
- 49 **Improving Skills in Treating Black Patients**
Petit Cafe, Lobby Floor, New York Statler
- 50 **Psychiatric Care of the Terminally Ill Person**
Washington Room, Mezzanine Floor, First
Mezzanine Level, New York Statler
- 51 **Introduction to Biofeedback Therapy**
Hartford Room, Mezzanine Floor, First
Mezzanine Level, New York Statler
- 52 **Attention Deficit and Related Disorders**
Center Mezzanine, Mezzanine Floor, First
Mezzanine Level, New York Statler
- 53 **Major Psychoses of Childhood**
Headquarters Room, 18th Floor,
New York Statler

1:00 P.M.—5:00 P.M.

- 54 **Managing Psychiatric Facilities: A Systems Approach**
Gold Ballroom, Gold Ballroom Floor,
Third Mezzanine Level, New York Statler
- 55 **The Group Practice of Psychiatry: Making It Work**
Pennsylvania Room, Grand Ballroom Floor,
Second Mezzanine Level, New York Statler
- 56 **Psychiatric Aspects of Neurologic Disease**
Sky Top, 18th Floor, New York Statler

PAPER SESSIONS

10:15 A.M.—12 Noon

- 14 **Bulimia Validation and Treatment**
Mercury Ballroom, 3rd Floor,
New York Hilton
- 15 **Suicidal Risk in Children**
Georgian Ballroom Suite B, 3rd Floor,
Sheraton Centre
- 16 **Thought Disorder in Mania and Depression**
Royal Ballroom A, 2nd Floor,
Sheraton Centre
- 17 **Suicide**
Regency Ballroom, 3rd Floor,
Sheraton Centre

- 18 **Cults and Mass Hysteria**
Madison Suite, 2nd Floor,
New York Hilton
- 19 **Psychiatric Aspects of Medical Illness**
Gibson Suite, 2nd Floor, New York Hilton
- 20 **Measuring Psychotherapy Effect**
Clinton Suite, 2nd Floor, New York Hilton
- 21 **Withdrawal Phenomena in Neuroleptics and Benzodiazepines**
Regency Foyer, 3rd Floor, Sheraton Centre
- 22 **Neuroleptic Levels: Clinical Response and Brain Effects**
Diplomat Suite, 3rd Floor, Sheraton Centre
- 23 **Psychoanalysis of the Elderly Patient**
Consulate Suite, 3rd Floor, Sheraton Centre
- 24 **Treatment Modalities in Substance Abuse**
Monarch Suite, 3rd Floor, Sheraton Centre
- 25 **Attitudes Toward the Pregnant Physician**
Commonwealth Room, 4th Floor,
Sheraton Centre
- 26 **New Treatments for Tourette's Disorder**
Senate Suite, 4th Floor, Sheraton Centre

NEW RESEARCH

10:30 A.M.—12 Noon

- 4 **Oral/Slide Session**
Versailles Terrace, 2nd Floor,
Sheraton Centre

12:30 P.M.—2:00 P.M.

- 5 **Poster Session**
Versailles Ballroom, 2nd Floor,
Sheraton Centre

LECTURES

10:30 A.M.—11:50 A.M.

- 9 **APA's Manfred S. Guttmacher Lecturers**
Thomas G. Gutheil, M.D. and
Paul S. Appelbaum, M.D.
Imperial Ballroom A, 2nd Floor,
Sheraton Centre
- 10 **John E. Boswell, Ph.D.**
Royal Ballroom B, 2nd Floor,
Sheraton Centre
- 11 **John C. Nemiah, M.D.**
West Ballroom, 3rd Floor,
New York Hilton

12 Noon—1:30 P.M.

- 12 **James W. Prescott, Ph.D.**
Royal Ballroom B, 2nd Floor,
Sheraton Centre
- 13 **APA's Simon Bolivar Lecturer**
Bertram S. Brown, M.D.
West Ballroom, 3rd Floor,
New York Hilton

2:00 P.M.—3:30 P.M.

- 14 **Jules Hirsch, M.D.**
Royal Ballroom B, 2nd Floor,
Sheraton Centre
- 15 **Viola W. Bernard, M.D.**
West Ballroom, 3rd Floor,
New York Hilton

FORUMS

12 Noon—1:45 P.M.

- 3 **International Aspects of the Abuse of Psychiatry and Psychiatrists: I**
Imperial Ballroom A, 2nd Floor,
Sheraton Centre
- 4 **The Physician and the Mental Health of the Child: Clinical Implications of the AMA's Monograph Series**
Georgian Ballroom Suite A, 3rd Floor,
Sheraton Centre

SYMPOSIA

2:00 P.M.—5:00 P.M.

- 44 **China: Science, Care and Culture**
Mercury Ballroom, 3rd Floor,
New York Hilton
- 45 **The Role of Psychiatrists in Community Mental Health Centers**
Madison Suite, 2nd Floor,
New York Hilton
- 46 **The Victim-to-Patient Process: Clinical Issues**
Gibson Suite, 2nd Floor, New York Hilton
- 47 **Developing Mental Health Services for Local Jails**
Clinton Suite, 2nd Floor, New York Hilton
- 48 **Transmitter and Endocrine Function in Depression**
Royal Ballroom A, 2nd Floor,
Sheraton Centre
- 49 **Psychiatric Illness and Opera as Drama**
Imperial Ballroom A, 2nd Floor,
Sheraton Centre
- 50 **Eating Disorders: Psychobiology and Treatment**
Versailles Terrace, 2nd Floor,
Sheraton Centre
- 51 **Comparison of Focal Therapy and Psychoanalysis-Joint Session with The American Psychoanalytic Association**
Georgian Ballroom Suite A, 3rd Floor,
Sheraton Centre
- 52 **The Myth of Liaison Psychiatry**
Georgian Ballroom Suite B, 3rd Floor,
Sheraton Centre
- 53 **Psychiatric Leadership Role in Public Systems**
Regency Ballroom, 3rd Floor,
Sheraton Centre
- 54 **Mid-Life Crisis in the Male**
Regency Foyer, 3rd Floor, Sheraton Centre
- 55 **Schizotypal Personality Disorder: New Perspectives**
Diplomat Suite, 3rd Floor, Sheraton Centre
- 56 **The Homeless: Urban Psychiatry's Dilemma**
Consulate Suite, 3rd Floor, Sheraton Centre
- 57 **Issues in the Treatment of the Woman Physician**
Monarch Suite, 3rd Floor, Sheraton Centre
- 58 **State-University Linkages: Model Program**
Province Suite, 3rd Floor, Sheraton Centre
- 59 **Psychotherapy with the Elderly: Clinical Approaches**
Commonwealth Room, 4th Floor,
Sheraton Centre
- 60 **Substance Abuse and Psychopathology**
Senate Suite, 4th Floor, Sheraton Centre

If You're Interested In: (Program for the week by topic)

If You're Interested In:	Monday, May 2	Tuesday, May 3	
	Afternoon	Morning	Afternoon/Evening
1 Administrative Issues	S-15, S-24, C-13, C-24	C-26, C-30, C-31, C-34, IW-5, IW-9, IW-11, IW-4, IW-8, F-2	
2 Affective Disorders	S-16, S-20, S-19, C-12, C-19	C-27, C-35, PS-3, PS-4, PS-7, PS-13	S-29, S-32, S-34, S-35, S-38, S-40, F-4, V-5
3 Alcohol and Substance Abuse	S-13, C-15	IW-3, PS-7	F-4, F-10
4 Biological Psychiatry	S-18, S-19, S-20, S-21, S-22, C-18	C-27, C-35, PS-3, PS-4, PS-7, PS-10, PS-12	S-28, S-29, S-32, S-35, L-6, L-7, F-6, F-10
5 Child and Adolescent Psychiatry	S-22, C-16, C-23, L-1, V-3	C-32, IW-4, IW-8, PS-4	S-30, S-31, S-34, S-37, F-6, F-10, V-8, V-9, V-10
6 Chronic Mental Illness	S-14, S-23, S-26, V-1, V-2, V-3	IW-8, PS-10, PS-12	C-37, C-40, V-7, V-9
7 Consultation, Liaison and Emergency Psychiatry	S-11, S-16, S-20, S-22, C-21, L-1	C-25, C-27, C-30, C-33, C-35, IW-1, IW-10, F-2, PS-8, PS-9	S-30, S-33, S-43, C-38, L-7, F-4, V-5, V-9
8 Diagnosis	S-18, S-21, C-16, C-18, C-20	C-28, C-30, C-33, C-35, PS-1, PS-4, PS-7, PS-10	S-35, S-43, S-40, C-39, V-7, V-9
9 Family and Marital Issues	C-17, C-19, C-20, V-1, V-2	C-36, L-4, IW-2, IW-4, IW-13, IW-8, F-2, PS-7	S-37, C-40, F-3, F-4, F-5, V-4, V-5, V-8, V-9, V-10
10 Geriatrics	S-26	IW-1, PS-10	V-4
11 Group Therapies		IW-2, IW-13	
12 Legal Issues and Forensic Psychiatry	S-17, S-19, C-14,	C-33, C-37, L-4, L-5, IW-4, IW-13, F-2, PS-8, PS-9	S-33, F-4, F-5, V-5
13 Minority Issues	S-26, C-22	C-34	S-31, S-42, F-3, F-4
14 Psychiatric Practice		IW-5, IW-10, PS-13	
15 Personality Disorders		PS-1	S-41
16 Psychiatric Education	S-15, S-24, C-13, C-21, C-24	C-26, C-28, C-31, C-37, IW-6, IW-9, PS-13	S-28
17 Psychoanalytically Oriented Theory and Practice		IW-1, PS-5	S-27, V-8
18 Psychopharmacology	S-12, S-16, S-23, C-23	C-29, C-32, PS-3, PS-4, PS-7, PS-12	S-35, S-38
19 Schizophrenia	S-23, V-1, V-2	PS-12	S-39
20 Sex-Roles and Gender	S-25, C-20, C-22, L-1	C-34, IW-6, IW-13	F-3, F-4, V-8, V-10
21 Social, Community, and Cross-Cultural Psychiatry	S-17, L-2, F-1, V-1, V-2	C-33, IW-11, IW-12, F-2, PS-11	S-31, S-36, S-39, L-6, L-8, L-9, F-3, F-4, F-5, V-6, V-7
22 Therapy and Treatment Issues	S-12, S-13, S-14, S-16, S-19, S-25, V-3	IW-2, IW-3, IW-8, IW-12, F-2, PS-1, PS-3, PS-4, PS-7, PS-8, PS-9	S-27, S-38, S-42, V-4, V-9, V-10
23 Stress and Anxiety Disorders	S-21, C-12, C-17, C-18, C-22, C-23	C-25, C-28, C-33, C-35, C-36, F-2	S-32, S-43, C-38, F-4, V-7

S = Symposia C = Course L = Lecture IW = Issue Workshop V = Video

Wednesday, May 4		Thursday, May 5		Friday, May 6
Morning	Afternoon/Evening	Morning	Afternoon/Evening	Morning
45, C-46, C-48, N-18, IW-19, IW-23	S-45, S-47, S-53, S-56, S-58 C-54, C-55	IW-37, PS-31, PS-38, V-18	S-74, F-12	S-81, S-86, L-24
S-15, PS-16, PS-17	S-48, S-50, F-7	PS-27, PS-28, PS-30, PS-36, PS-37, V-17		S-79, S-80, S-82, S-84, S-89 PS-41, PS-42, PS-48, PS-49
S-24	S-60, S-40	C-68, IW-27, PS-37, F-10	L-18	S-87, PS-47
S-14, PS-21, PS-22, S-26, F-6	S-48, S-50, C-56	C-65, PS-27, PS-28, PS-30, PS-35, PS-36, PS-37, PS-39, F-10, V-17	S-63, S-64, S-68, S-75, L-20, V-22	S-80, S-89, L-23, PS-41, PS-42 PS-45, PS-48, PS-49, F-14, V-24
S-3, IW-26, PS-15, 6, V-11, V-12	V-13	C-57, C-63, C-66, C-69, PS-32, F-10	F-13, V-22	S-78, S-79, S-83, S-85, S-76, PS-46, F-14
	S-56, V-16	C-63, C-66	S-70, S-76, V-22, V-23	
S-3, C-44, C-50, L-11, S-19, F-6	S-46, S-52, C-56, L-14, V-16	C-58, IW-29, IW-34, IW-35 PS-34, F-10, V-17	S-62, S-63, S-69, S-73, F-12	S-86, S-92, PS-46, PS-49, F-14
S-2, F-6, PS-14, PS-16, S-21	S-50, S-55, V-14, V-15	PS-28, PS-29, PS-31, PS-32, PS-35, PS-37, F-10	S-66, V-22, V-23	S-77, S-91, PS-41, PS-45, PS-48 PS-49
V-30, F-6, PS-14, S-18	S-54, S-60, F-7, F-8, V-16	C-57, PS-32, PS-35	S-70, S-71, C-71, F-13, V-23	S-78, S-83, S-84, PS-46, F-14
	S-58, V-16	PS-36	S-75, C-70	S-87, PS-49, F-14
		C-67, IW-38		
V-21, IW-25, IW-26,	S-47	C-57, C-62, IW-39, V-17, V-18		PS-44, F-14
S-9, L-10, IW-20		L-17	S-67, S-74, L-22	
S-18, PS-25	S-58	IW-33, IW-39, PS-40	S-72	PS-47, V-25
	S-55, F-8, V-14, V-15	C-59	S-61, S-64, F-11, V-21	S-77, S-85
S-15, IW-23, PS-25,	S-52, V-13	C-60, C-67, IW-32, IW-31, IW-34, IW-37, PS-40, V-18	S-72, F-12, V-19, V-20	S-88, S-90, V-25
	S-49, S-51, S-58, L-15, F-7	IW-28	L-19	F-14
S-14, PS-21, PS-22, S-26, F-6		PS-27, PS-28, PS-30, PS-39, F-10, V-17	C-18, V-22	S-82, S-85, S-92, PS-41, PS-42, PS-44, PS-47, PS-48, PS-49
S-8, PS-16, PS-17,	S-56, F-8	PS-29	S-65, S-68, S-70, S-73, V-23	S-89, S-92, PS-45
S-20, PS-17, PS-18,	S-57, F-7	IW-28, IW-30, IW-38, PS-32, PS-35, F-10	S-67, L-22	
S-9, C-50, L-10 18, IW-19, IW-20 11	S-44, S-45, S-47, S-53, S-54, S-56, L-15, F-7, F-8, F-9	C-64, L-16, IW-39, PS-31, F-10	S-74, L-22, F-11, F-12, F-13, V-19, V-20	S-83, S-91, PS-44, PS-47, F-14
S-5, PS-14, PS-16, PS-17 S-21, PS-22, PS-24, S-26, V-12	S-46, S-51, S-57, S-58, V-13, V-14, V-15, V-16	IW-27, IW-32, IW-38, PS-27, PS-30, PS-31, PS-34, PS-35, PS-36, PS-37, PS-40, F-10, V-17, V-18	S-62, S-63, S-65, S-75, L-19, L-20, V-20, V-21, V-22, V-23	S-82, S-85, PS-41, PS-42, PS-43 PS-46, PS-47, PS-48, V-24
S-0, C-51, L-11	S-46, C-56, F-7, F-8	C-60, C-61, C-64, C-65, C-67, C-69, IW-36, PS-38	C-71, F-11	V-24

APA COMPONENT PRESENTATIONS*

8:00 A.M.-5:45 P.M.

All APA Component Presentations will be held in the Sheraton Centre.

8:00 A.M.-9:45 A.M.

- 15 APA Task Force on Insurance Code Project** presents The New Psychiatric Coding System for Insurance Claims Reporting-Embassy Suite, 3rd Floor

Chp.: Richard G. Johnson, M.D., Los Angeles, CA
Participants: Warren C. Johnson, M.D., Washington, DC; Henry Pinsker, M.D., New York, NY; Joel Miller (I), Chicago, IL; Joseph Deacon, J.D. (I), Washington, DC

- 16 APA Task Force on Changing Family Patterns** presents Changing Family Patterns-Dominion Suite, 3rd Floor

Chp.: E. James Lieberman, M.D., Washington, DC
Participants: Lenora K. Petty, M.D., Encino, CA; Steven J. Wolin, M.D., Washington, DC; Claire Cohen, M.D., Chicago, IL

10:00 A.M.-11:45 A.M.

- 17 APA Scientific Program Committee** presents A Dialogue with the Scientific Program Committee-Embassy Suite, 3rd Floor

Chp.: Lester Grinspoon, M.D., Boston, MA
Participants: David Spiegel, M.D., Stanford, CA; Robert E. Hales, M.D., Bethesda, MD; Betty Pfefferbaum, M.D., Houston, TX; Alan S. Pollack, M.D., Belmont, MA; Allen J. Frances, M.D., New York, NY

- 18 APA Ethics Committee** presents A Mock Ethics Hearing and Appeal-Dominion Suite, 3rd Floor

Chp.: Ewald W. Busse, M.D., Durham, NC
Participants: Joel I. Klein, J.D. (I), Washington, DC; Miltiades L. Zaphiropoulos, M.D., Hartsdale, NY; Robert J. McDevitt, M.D., Cincinnati, OH; J. Brand Brickman, M.D., La Jolla, CA; William L. Webb, Jr., M.D., Towson, MD; Henriette R. Klein, M.D., New York, NY

12 Noon-1:45 P.M.

- 19 APA Task Force on Biological Measures in Psychiatry** presents The Use of Antidepressant Plasma Measurements in a Clinical Setting-Embassy Suite, 3rd Floor

Chp.: Alexander H. Glassman, M.D., New York, NY
Participants: Joseph J. Schildkraut, M.D., Boston, MA; Paul Orsulak, Ph.D.(I), Dallas, TX; Thomas Cooper, M.D.(I), New York, NY

- 20 APA Committee on Private Practice** presents Legal Aspects of Confidentiality in Private Practice-Dominion Suite, 3rd Floor

Chp.: Naomi Goldstein, M.D., New York, NY
Participants: John A. Gergen, M.D., Frankfort, KY; Elmer A. Gardner, M.D., Brookville, MD; James A. Margolis, M.D., Carmichael, Marcia K. Goin, M.D., Los Angeles, CA; Joel I. Klein, J.D.(I), Jo Anne Macbeth, J.D.(I), Washington, DC

2:00 P.M.-3:45 P.M.

- 21 APA Committee on Confidentiality** presents 1984: Challenges to Confidentiality-Embassy Suite, 3rd Floor

Chp.: Marcia K. Goin, M.D., Los Angeles, CA
Participants: Jerome S. Beigler, M.D., Chicago, IL; Douglas A. Sargent, M.D., Grosse Pointe, MI; Henry C. Weinstein, M.D., New York, NY

- 22 APA Committee on Foreign Medical Graduates** presents Foreign Medical Graduates: Present and Future-Dominion Suite, 3rd Floor

Chp.: Rodrigo A. Munoz, M.D., San Diego, CA
Participants: Ching-Piao Chien, M.D., Robert O. Pasnau, M.D., Los Angeles, CA; Syed A. Husain, M.D., Columbia, MO; Suhayl J. Nasr, M.D., Chicago, IL; George Tarjan, M.D., Los Angeles, CA

4:00 P.M.-5:45 P.M.

- 23 APA Committee on the Chronically Mentally Ill** presents Preserving Disability Benefits: Psychiatrists as Advocates-Embassy Suite, 3rd Floor

Chp.: John A. Talbott, M.D., New York, NY
Co-Chp.: Arthur T. Meyerson, M.D., New York, NY
Participants: W. Walter Menninger, M.D., Topeka, KS; James T. Barter, M.D., Sacramento, CA; Mildred Mitchell-Bateman, M.D., Huntington, WV; Samuel J. Keith, M.D., Rockville, Lucy Ozarin, M.D., Bethesda, MD; John P. Spiegel, M.D., Waltham, MA; Harold M. Visotsky, M.D., Chicago, IL; Scott H. Nelson, M.D., New Cumberland, PA; H. Richard Lamb, M.D., Los Angeles, CA; Jack R. Anderson, M.D., Birmingham, AL; Teddi Fine (I), Washington, DC; Melvin M. Lipsett, M.D., Berkeley, CA

- 24 APA Committee on Medical Student Education** presents Is the Recruitment Crisis Over?-Dominion Suite, 3rd Floor

Co-Chps.: Zebulon C. Taintor, M.D., Colombo, Sri Lanka; Carolyn B. Robinowitz, M.D., Washington, DC
Participants: Walter Bradshaw, M.D., Washington, DC; Paul J. Fink, M.D., Philadelphia, PA; Carol C. Nadelson, M.D., Boston, MA; Herbert Pardes, M.D., Larry B. Silver, M.D., Rockville, MD

* Offers Category II

ISSUE WORKSHOPS

8:00 A.M.-9:45 A.M.

- IW 14 How Can We Impact HMO Psychiatric Services?** West Ballroom, 3rd Floor, New York Hilton

Moderator: Millard J. Amdur, M.D., Willimantic, CT
Participants: Richard Anderson, M.D., Wallingford, Richard B. Berkley, M.D., Thomas J. Conklin, M.D., Hartford, Boris G. Rifkin, M.D., New Haven, CT

IW 15 The Transition: Is There Life After Residency?
Mercury Ballroom, 3rd Floor, New York Hilton

Moderator: Wendy J. Bernstein, M.D., New York, NY
Participants: Jonathan F. Borus, M.D., Carol C. Nadelson, M.D., Boston, MA; Roger B. Granet, M.D., Morristown, NJ; Judith Schachter, M.D., Pittsburgh, PA; Michael R. Liebowitz, M.D., New York, NY

***IW 16 Erotic Feelings: Asset Or Liability In Therapy?**
Madison Suite, 2nd Floor, New York Hilton

Moderator: Marjorie Braude, M.D., Los Angeles, CA
Participants: Diana Miller, M.D., Wanda Olson, M.D., Los Angeles, CA

***IW 17 Biological Psychiatry: A Critical Analysis**
Gibson Suite, 2nd Floor, New York Hilton

Moderator: Carl I. Cohen, M.D., Brooklyn, NY
Participants: Donald Goldmacher, M.D. (I), Martinez, CA; Henry Lenard, Ph.D. (I), New York, NY; Paul Lowinger, M.D., San Francisco, CA; Joseph Wortis, M.D., Brooklyn, NY; Kenneth Solomon, M.D., Columbia, MD

***IW 18 Who Shall Admit and Who Shall Treat?**
Clinton Suite, 2nd Floor, New York Hilton

Co-Moderators: Alfred M. Freedman, M.D., Valhalla, NY; Donald W. Hammersley, M.D., Washington, DC
Participants: Sidney Orgel, Ph.D. (I), Syracuse, NY; David Mesches, M.D. (I), Kingston, NY

IW 19 The Media Attacks: Psychiatry Responds?
Royal Ballroom A, 2nd Floor, Sheraton Centre

Moderator: Peter B. Henderson, M.D., Pittsburgh, PA
Participant: Loren H. Roth, M.D., Pittsburgh, PA

***IW 20 Community Health Function of Women's Centers**
Versailles Terrace, 2nd Floor, Sheraton Centre

Moderator: Malkah T. Notman, M.D., Boston, MA
Participants: Jean Baker Miller, M.D., Brookline, MA; Elaine Borins, M.D. (I), Fern Small, M.D. (I), Toronto, Ont., Canada

IW 21 Patient Rights and Psychiatry: Truce in the '80s?
Regency Ballroom, 3rd Floor, Sheraton Centre

Moderator: Nancy C. Paschall, Ph.D. (I), Rockville, MD
Participants: Anita Eichler, M.A. (I), Rockville, MD; Valerie J. Bradley, M.A. (I), Boston, MA; Larry B. Silver, M.D., Rockville, MD; Whit Smith, J.D. (I), Washington, DC

***IW 22 Can We Review Outpatient Treatment by Criteria?**
Regency Foyer, 3rd Floor, Sheraton Centre

Moderator: Henry Pinsker, M.D., New York, NY
Participants: Marlin R. Mattson, M.D., Victor Goldin, M.D., New York, NY

IW 23 Residency Training: A Role for Private Hospitals?
Diplomat Suite, 3rd Floor, Sheraton Centre

Moderator: Ethan S. Rofman, M.D., Wellesley, MA
Participants: Sanford I. Cohen, M.D., Boston, Russell J. Ricci, M.D., Robert Cserr, M.D., Wellesley, Robert Goldman, M.D., Boston, John Mogan, M.D., Wellesley, MA

IW 24 The Transcultural Patient
Consulate Suite, 3rd Floor, Sheraton Centre

Moderator: Ana Maria Soto, M.D., Brockton, MA
Participants: Paul Yin, M.D., Newton, Odette Alarcon, M.D., Brookline, Anne Bell, M.D., Milton, Gloria C. Ortiz, Ph.D. (I), Taunton, MA

***IW 25 What's Needed for Release of Insanity Acquittees?**
Monarch Suite, 3rd Floor, Sheraton Centre

Moderator: John L. Young, M.D., New Haven, CT
Participants: Arnold Markle, L.L.B. (I), Stephen Wizner, J.D. (I), New Haven, Colin C.J. Angliker, M.D., Middletown, Howard V. Zonana, M.D., New Haven, CT

IW 26 How Can the Child's Interest Be Best Served?
Senate Suite, 4th Floor, Sheraton Centre

Moderator: Jacquelyn M. Zavodnick, M.D., Philadelphia, PA
Participants: G. Pirooz Sholevar, M.D., Ellen Sholevar, M.D., Narberth, PA; John Sonne, M.D., Moorestown, NJ

*** Offers Category II**

FILMS

8:00 A.M.-9:45 A.M.
Imperial Ballroom B, 2nd Floor, Sheraton Centre

FILMS VI: MEMBERS' FILMS: THE HANDICAPPED

Chp.: Roy G. Fitzgerald, M.D., Swarthmore, PA

F10. DYSTONIA (30 minutes)

Distributor: Behavioral Sciences Media Laboratory
Neuropsychiatric Institute
University of California
Los Angeles, CA 90024

This well-done and unrelenting film portrays in ample clinical material and expert commentary by Dr. Marston, the seemingly incomprehensible array of symptoms of Dystonia Musculorum Deformans, a rare, tragic and incapacitating neurologic disease. The range of symptomatology is often bizarre and the course unpredictable. This film offers an in-depth view of several sufferers and their families showing how they cope with a frightening and socially stigmatizing disease and maintain hope amidst almost total uncertainty with regard to prognosis and treatment.

Discussants: Daniel E. Hubert, M.D., Barnett Addis, Ph.D. (I), Los Angeles, CA

FI1. TO CLIMB A MOUNTAIN (55 minutes)

Director: Rick Ridgeway
Distributor: Orion Pictures Corp.
 1875 Century Park East
 Los Angeles, CA 90067

This is an inspiring documentary which has been nominated for an Academy Award. It is about the training and climb to the top of Mount Rainier on July 4, 1981 of a group of eleven handicapped climbers including the blind, the deaf, an epileptic, and a leg amputee. This film, which was featured on HBO Cable TV nationally this past summer, intimately portrays the particular problems each of the handicapped had to overcome, the hazards of the climb, and their final triumphs.

Dr. Fitzgerald, an APA member who made the climb, too, has invited others who participated in this focal event for the United States in the International Year of the Disabled to join him in discussing the film.

VIDEOTAPE SESSIONS

8:00 A.M.-9:45 A.M.
Trionon Ballroom, 3rd Floor, New York Hilton

Chp.: H. James Lurie, M.D., Seattle, WA

8:00 A.M.-8:45 A.M.

VII. THERE'S A NUCLEAR WAR GOING ON INSIDE ME

Presenters: Eric Chivian, M.D. (I), Roberta Snow (I),
 Cambridge, MA

This videotape is an overview of a classroom project sponsored by the International Physicians for the Prevention of Nuclear War, and Facing History and Ourselves National Foundation, Inc. Classroom discussions with children and adult leaders exploring the reactions and thoughts the students have concerning nuclear war and/or nuclear weapons are presented. The leaders are non-directive, the discussions are open-ended, and include selections of students' comments in the third, fifth, seventh, and ninth grade classroom settings.

8:45 A.M.-9:45 A.M.

V12. GROUP TREATMENT WITH HIGH RISK ADOLESCENTS

Presenters: Edward A. Mason, M.D., Hugh M. Leichtman, Ph.D. (I), Boston, MA

The multi-problem child and family are difficult to treat because of mistrust, wavering motivation, isolation, and deficient functioning. Wediko Children's Services uses treatment groups as the primary mode of clinical intervention. This videotape illustrates the strategies and principles of such group treatment demonstrating the management of social skill deficits and the containment of the individual's fear of trusting, a phenomenon which frequently disrupts treatment efforts.

VIDEO PRODUCTION CLINIC B*

10:00 A.M.-11:45 A.M.
Trionon Ballroom, 3rd Floor, New York Hilton

Director: H. James Lurie, M.D., Seattle, WA

This new format provides an opportunity for clinicians and psychiatric educators to meet with professional experts in the area of video production, technology, and training, to discuss ideas for new videotapes, or to consult on videotapes in production.

Dr. Lurie is well-known for his expertise in the development of video training materials, and the team of consultants includes outstanding producers and video technologists who will personally talk to participants and look at video work-in-progress. The goal is both to promote the development of video teaching materials of high technical and educational quality, and to encourage members to produce and submit new programs for the 1984 Video Sessions at the Annual Meeting in Los Angeles. Participants are invited to bring 3/4" U-matic sets of work-in-progress. **Although pre-registration was encouraged, walk-in attendance by any Annual Meeting registrant is welcomed.**

Consultants: Pat Corbitt (I), Pat Corbitt Associates, Old Bridge, NJ; Glen Faber (I), Media Specialist, Marymount Manhattan College, New York, NY; Joyce Kobayashi, M.D., Denver, CO; Richard Moos (I), Producer/Technical Director, Instructional TV Facility, Bell Laboratories, Holmdel, NJ

*** Offers Category II**

A SCIENTIFIC DEBATE

8:00 A.M.-10:00 A.M.
Georgian Ballroom Suite A, 3rd Floor, Sheraton Centre

SHOULD THIRD-PARTY REIMBURSEMENT BE RESERVED FOR TREATMENTS PROVEN SAFE AND EFFECTIVE?*

Moderator: Herbert Pardes, M.D., Rockville, MD

Affirmative: Gerald L. Klerman, M.D., Boston, MA; Perry London, Ph.D. (I), Los Angeles, CA

Negative: Robert Michels, M.D., New York, NY; Steven S. Sharfstein, M.D., Washington, DC

*** Offers Category II**

**PSYCHIATRY
 UPDATE VOL. II**

PART III OF THE ANNUAL REVIEW

8:00 A.M.-12 Noon
East Ballroom, 3rd Floor, New York Hilton

FAMILY PSYCHIATRY

Preceptor: Henry Grunebaum, M.D., Cambridge, MA

- 12 Family Studies: Reframing the Illness, the Patient, and the Doctor**
David Reiss, M.D., Washington, DC
- 13 The Basics of Family Treatment**
Henry Grunebaum, M.D., Cambridge, MA; Ira D. Glick, M.D., New York, NY
- 14 Family Systems Perspectives on the Management of the Individual Patient**
Donald A. Bloch, M.D., New York, NY
- 15 The Treatment of Troubled Couples**
Ellen Berman, M.D., Merion, PA
- 16 Family Therapy and Childhood Disorder**
Charles A. Malone, M.D., Cleveland, OH
- 17 New Developments in the Family Treatment of the Psychotic Disorders**
William R. McFarlane, M.D., C. Christian Beels, M.D., Stephen Rosenheck, M.S.W. (I), New York, NY

DISCUSSION GROUPS*

8:00 A.M.-11:45 A.M.

The Discussion Groups will provide the first 25 participants who register for a particular group with an opportunity to sit down with an expert in an area of psychiatry and have an hour and forty-five minutes of open discussion. Admission is by ticket only and all Discussion Groups will be held in the Sheraton Centre.

8:00 A.M.-9:45 A.M.

- B0 Gail M. Barton, M.D.** on Emergency Psychiatry-Buckingham Suite A, 5th Floor
- B1 Arnold M. Cooper, M.D.** on Conflicting Theories in Psychoanalysis-Buckingham Suite B, 5th Floor
- B2 Elissa P. Benedek, M.D.** on Guilty But Mentally Ill: An Alternative Insanity Defense-Chelsea Suite A, 5th Floor
- B3 Thomas P. Hackett, M.D.** on General Hospital Psychiatry-Chelsea Suite B, 5th Floor
- B4 B. Perry Ottenberg, M.D.** on The Relationship of Psychiatry to Social Issues-St. James Suite A, 5th Floor

10:00 A.M.-11:45 A.M.

- B5 Roy W. Menninger, M.D.** on Psychiatrists and Nuclear Disarmament-Buckingham Suite A, 5th Floor
- B6 Jerry M. Lewis, M.D.** on Assessment of the Family of the Patient-Buckingham Suite B, 5th Floor

- B7 James S. Eaton, M.D.** on Psychiatry and Medical Education: Opportunities and Pitfalls-Chelsea Suite A, 5th Floor
- B8 George Tarjan, M.D.** on Psychiatry and Mental Retardation-Chelsea Suite B, 5th Floor
- B9 Anne M. Seiden, M.D.** on Accountability in Health Care: Consumerist, Feminist, Administrative Viewpoints-St. James Suite A, 5th Floor

* Offers Category II

COURSES 41-43

Course descriptions are available in the course brochure included with your registration packet.

COURSE 41

8:00 A.M.-12 Noon
Gold Ballroom, Gold Ballroom Floor, Third Mezzanine Level, New York Statler

THE LIAISON PSYCHIATRIST AND WOMEN'S HEALTH CARE

Dir.: Miriam B. Rosenthal, M.D., Cleveland, OH

Faculty: Raphael Good, M.D., Galveston, TX; Elisabeth Small, M.D., Reno, NV; Dennis Smith, M.D., Cleveland, OH; David Youngs, M.D., Portland, ME

Educational Objective: To teach the principles and practical aspects of psychological intervention by health care professionals in the medical care of women especially during the reproductive years. To stress how psychiatrists can teach these skills to their non-psychiatric colleagues in varying disciplines, while at the same time improving their own knowledge about these medical and developmental conditions. The ultimate goal is to provide women, and thus their families, with better overall medical care because of the preventive mental health aspects included. Fee \$45.

COURSE 42

8:00 A.M.-12 Noon
Pennsylvania Room, Grand Ballroom Floor, Second Mezzanine Level, New York Statler

HOW TO START A PSYCHIATRIC PRACTICE

Dir.: Linda Logsdon, M.D., Southfield, MI

Educational Objective: 1) To examine the decision to enter private practice and the ramifications of that decision; 2) to inform about the actual issues to be considered when starting an office practice; 3) to help the physician integrate the identity of a physician and a business person; and 4) to provide an opportunity for the exchange of ideas and experiences of those in attendance. Fee \$45.

COURSE 43

8:00 A.M.-12 Noon
Grand Ballroom, Grand Ballroom Floor, Second Mezzanine Level, New York Statler

(continued)

SUICIDAL BEHAVIOR AND ITS PREVENTION

Dir.: Leon D. Hankoff, M.D., Elizabeth, NJ

Faculty: Fred B. Charatan, M.D., Herbert Writzer, M.D., New York, NY; Aloma Sevilla, M.D., Elizabeth, Irwin N. Perr, M.D., Piscataway, Daniel P. Greenfield, M.D., New Brunswick, NJ

Educational Objective: To provide basic, empirical information concerning the range of suicidal behaviors and guidelines for intervention with suicidal patients as well as preventive program strategies. Fee \$45.

COURSES 44-53

COURSE 44

10:00 A.M.-5:00 P.M.

Penn Top, 18th Floor, New York Statler

CARDIOPULMONARY RESUSCITATION

Dir.: Rodrigo A. Munoz, M.D., San Diego, CA

Faculty: William A. Forkner, M.D. (I), Sheboygan, WI

Educational Objective: To train participants in CPR, provide certification by the American Heart Association, and give participants the background of the importance of CPR for their roles as citizens, physicians, and emergency care providers. **This Is A Repeat Of A Course Given Last Year.** Fee \$75.

COURSE 45

10:00 A.M.-5:00 P.M.

East Room, Grand Ballroom Floor, Second Mezzanine Level, New York Statler

ADMINISTRATIVE PSYCHIATRY: FISCAL AND FORENSIC ISSUES

Co-Dir.: John A. Talbott, M.D., New York, Seymour R. Kaplan, M.D., Bronx, NY

Faculty: Harvey Bluestone, M.D., Bronx, Richard Rosner, M.D., Sheldon Zimberg, M.D., New York, NY; Stanley R. Platman, M.D., Baltimore, MD

Educational Objective: To teach psychiatric administrators areas of fiscal management, and to acquaint them with recent developments in forensic psychiatry. Fiscal management reflects the critical influence of budget decisions upon the type and quality of psychiatric services. The areas of forensic psychiatry include the legal aspects of civil and criminal law, with attention to the influence upon psychiatric practices of recent constitutional law decisions and the recent events surrounding the insanity defense. **This Is A Revision Of A Course Given Last Year.** Fee \$75.

COURSE 46

10:00 A.M.-5:00 P.M.

West Room, Grand Ballroom Floor, Second Mezzanine Level, New York Statler

WORKING WITH COMPUTERS

Dir.: Zebulon C. Taintor, M.D., Colombo, Sri Lanka

Faculty: Peter Ericson (I), Hartford, Marc Schwartz, M.D., New Haven, CT; John H. Greist, M.D., Madison, WI; James L. Hedlund, Ph.D. (I), St. Louis, MO; James H. Johnson, Ph.D. (I), Chicago, IL; James Robinson, M.A. (I), Orangeburg, NY

Educational Objective: To introduce the audience to computers, and to show how computers are used in large mental health systems, hospitals, and office practice. **This Is A Revision Of A Course Given Last Year.** Fee \$75.

COURSE 47

10:00 A.M.-5:00 P.M.

Georgian Room, Grand Ballroom Floor, Second Mezzanine Level, New York Statler

CURRENT CONCEPTS IN CLINICAL PSYCHOPHARMACOLOGY: II

Dir.: Steven Lipper, M.D., Durham, NC

Faculty: Roger J. Cadieux, M.D., Hershey, PA; Rachel Gittelman, Ph.D. (I), New York, NY; William Matuzas, M.D., Chicago, IL; Murray A. Raskind, M.D., Seattle, WA

Educational Objective: To review basic concepts and information pertinent to the rational clinical use of commonly prescribed psychotherapeutic drugs. **This Is A Revision Of A Course Given Last Year.** Fee \$75.

COURSE 48

10:00 A.M.-5:00 P.M.

Cafe Rouge, Lobby Floor, New York Statler

INPATIENT TREATMENT PROGRAMS: ACUTE AND LONG-TERM

Dir.: John M. Oldham, M.D., White Plains, NY

Faculty: Otto F. Kernberg, M.D., Richard L. Munich, M.D., L. Mark Russakoff, M.D., White Plains, Ira D. Glick, M.D., New York, NY

Educational Objective: 1) To review recent developments in inpatient psychiatric treatment programs; 2) to provide an update on research studies of the relative efficacies of different inpatient approaches; and 3) to teach the contrasting methodologies of hospital treatment in the acute care time frame compared to the extended care time frame. Fee \$75.

COURSE 49

10:00 A.M.-5:00 P.M.

Petit Cafe, Lobby Floor, New York Statler

IMPROVING SKILLS IN TREATING BLACK PATIENTS

Dir.: Walter H. Bradshaw, M.D., Chevy Chase, MD

Faculty: Bruce L. Ballard, M.D., New York, NY; Earline L. Houston, M.D., Philadelphia, PA; Charles A. Pinderhughes, M.D., Bedford, MA; Jeanne Spurlock, M.D., Washington, DC; Donald H. Williams, M.D., New Haven, CT

Educational Objective: To provide the psychiatrist with knowledge of psychosociocultural data, growth and development, epidemiology, and diagnostic and therapeutic

issues pertinent to the therapy of black children, families, and adults. **This Is A Revision Of A Course Given Last Year.** Fee \$75.

COURSE 50

10:00 A.M.-5:00 P.M.

Washington Room, Mezzanine Floor, First Mezzanine Level, New York Statler

PSYCHIATRIC CARE OF THE TERMINALLY ILL PERSON

Dir.: John E. Fryer, M.D., Philadelphia, PA

Faculty: Kerry Bluglass, M.B. (I), Sydenham, England; Frederick G. Guggenheim, M.D., Dallas, TX; Samuel C. Klagsbrun, M.D., Katonah, NY; William M. Lamers, Jr., M.D., Calgary, Alba., Canada; Michael H. Levy, M.D. (I), Philadelphia, PA; Edwin J. Olsen, M.D., Washington, DC; Jacques Voyer, M.D. (I), Montreal, Que., Canada

Educational Objective: 1) To demonstrate awareness of current strengths in the participant's work as a psychiatrist and therapist with dying persons; 2) to demonstrate awareness of current weaknesses in these areas and ways in which these weaknesses can be corrected; and 3) to demonstrate knowledge of the unique contributions which the psychiatrist offers to hospice and other terminal care settings. **This Is A Revision Of A Course Given Last Year.** Fee \$75.

COURSE 51

10:00 A.M.-5:00 P.M.

Hartford Room, Mezzanine Floor, First Mezzanine Level, New York Statler

INTRODUCTION TO BIOFEEDBACK THERAPY

Dir.: Paul L. Clausell, M.D., Morgantown, WV

Faculty: David F. Colvin, M.D., Morgantown, WV

Educational Objective: To provide: 1) participants with a basic knowledge of biofeedback including history, current practices, and controversies; and 2) basic demonstrations of biofeedback procedures. To discuss: 1) choice of appropriate patients for biofeedback therapy; and 2) setting up a basic treatment program including equipment, personnel, and costs. Fee \$75.

COURSE 52

10:00 A.M.-5:00 P.M.

Center Mezzanine, Mezzanine Floor, First Mezzanine Level, New York Statler

ATTENTION DEFICIT AND RELATED DISORDERS

Dir.: Richard A. Gardner, M.D., Cresskill, NJ

Educational Objective: To provide the participants with basic concepts of the attention deficit disorder and hyperactivity. The relationship between these disorders and the specific developmental disorders (reading, arithmetic, language, and articulation) will be discussed. Emphasis will be placed on objective assessment and treatment. Fee \$75.

COURSE 53

10:00 A.M.-5:00 P.M.

Headquarters Room, 18th Floor, New York Statler

MAJOR PSYCHOSES OF CHILDHOOD

Dir.: Sheila L. Cantor, M.D., Winnipeg, Man., Canada

Faculty: Joaquim Puig-Antich, M.D., New York, NY; Peter E. Tanguay, M.D., Los Angeles, CA

Educational Objective: 1) To outline assessment procedures which can be used to achieve diagnostic accuracy; and 2) to describe, using clinical case histories and videotapes, the clinical course followed by children suffering from affective psychoses, early infantile autism, or childhood schizophrenia. Fee \$75.

COURSES 54-56

COURSE 54

1:00 P.M.-5:00 P.M.

Gold Ballroom, Gold Ballroom Floor, Third Mezzanine Level, New York Statler

MANAGING PSYCHIATRIC FACILITIES: A SYSTEMS APPROACH

Dir.: Boris M. Astrachan, M.D., New Haven, CT

Faculty: Gary L. Tischler, M.D., New Haven, CT

Educational Objective: To teach, at a basic and intermediate level, a systems approach to understanding psychiatric organizations. Emphasis will be placed upon differentiating between committees, regulatory structures, and skill pools, and upon the organizational location of the medical staff. Interprofessional role conflicts will be identified and discussed. The analytic method taught should enable participants to examine the congruence (or lack thereof) of organizational goals and structure. **This Is A Revision Of A Course Given Last Year.** Fee \$45.

COURSE 55

1:00 P.M.-5:00 P.M.

Pennsylvania Room, Grand Ballroom Floor, Second Mezzanine Level, New York Statler

THE GROUP PRACTICE OF PSYCHIATRY: MAKING IT WORK

Dir.: Sheldon D. Glass, M.D., Pikesville, MD

Faculty: Ned E. Rubin, R.N. (I), Pat Turnbaugh, M.B.A. (I), Baltimore, MD

Educational Objective: 1) To list and discuss the key concepts (clinical, administrative, and managerial) needed in establishing and maintaining an all -M.D. and a multidiscipline group practice; 2) to discuss and apply key concepts of computer applications in managing group practice and administering psychological testing; 3) to understand the predictable patterns of development of group practice members and the group practice itself; 4) to apply marketing concepts to the group practice development; and 5) to understand and apply the concepts of practice-hospital interface. **This Is A Revision Of A Course Given Last Year.** Fee \$45.

COURSE 56

1:00 P.M.-5:00 P.M.

Sky Top, 18th Floor, New York Statler

(continued)

PSYCHIATRIC ASPECTS OF NEUROLOGIC DISEASE

Co-Dir.: Igor Grant, M.D., La Jolla, CA; Michael R. Trimble, M.D. (I), London, England

Faculty: Nelson M. Butters, Ph.D. (I), Boston, MA; Eric D. Caine, M.D., Rochester, NY; Alfred W. Kaszniak, Ph.D. (I), Tucson, AZ

Educational Objective: 1) To illustrate points of convergence between neurology and psychiatry; 2) to examine the psychiatric aspects of several common neuropsychiatric diseases; and 3) to consider models of brain-behavior relationships based on analysis of several specific disease entities. **This Is A Revision Of A Course Given Last Year.** Fee \$45.

PAPER SESSIONS

10:15 A.M.-12 Noon

PAPER SESSION 14
Mercury Ballroom, 3rd Floor, New York Hilton

BULIMIA VALIDATION AND TREATMENT

Chp.: Richard L. Pyle, M.D., Minneapolis, MN
Co-Chp.: Kevin J. Leehey, M.D., Tucson, AZ
Evaluator: Robert Reich, M.D., New York, NY

39 Bulimia: A Form of Affective Disorder? 10:15 A.M.
James I. Hudson, M.D., Harrison G. Pope, Jr., M.D. (I), Jeffrey M. Jonas, M.D., Belmont, MA

40 Depression in Eating Disorders 10:35 A.M.
David A. Herzog, M.D., Frederick J. Osuna, A.B.(I), Boston, MA

41 Comparative Study of Normal Weight Bulimics 10:55 A.M.
Sandra R. Weiss, B.A. (I), Michael H. Ebert, M.D., Bethesda, MD

Discussant: Katherine A. Halmi, M.D., White Plains, NY 11:15 A.M.

General Discussion from the Floor 11:30 A.M.

PAPER SESSION 15
Georgian Ballroom Suite B, 3rd Floor, Sheraton Centre

SUICIDAL RISK IN CHILDREN

Chp.: Irving Philips, M.D., San Francisco, CA
Co-Chp.: Fred R. Volkmar, M.D., New Haven, CT
Evaluator: David W. Preven, M.D., Larchmont, NY

42 Weighted Assessment of Suicidal Threat in Children 10:15 A.M.
Richard H. Smith, M.D., Shrewsbury, NJ

43 Death-Seeking Behavior by Pre-School Children 10:35 A.M.

Perihan A. Rosenthal, M.D., Worcester, Stuart
Rosenthal, M.D., Weston, MA

Discussant: Cynthia R. Pfeffer, M.D., New York, NY 10:55 A.M.

General Discussion from the Floor 11:15 A.M.

PAPER SESSION 16
Royal Ballroom A, 2nd Floor, Sheraton Centre

THOUGHT DISORDER IN MANIA AND DEPRESSION

Chp.: David L. Dunner, M.D., Seattle, WA
Co-Chp.: Cassandra Wanzo, M.D., New York, NY
Evaluator: Chase P. Kimball, M.D., Chicago, IL

44 The Importance of Thought Disorder in Depressives 10:15 A.M.
David L. Braff, M.D., La Jolla, CA; Ira D. Glick, M.D., New York, NY

45 What Characterizes Thought Disorder in Mania? 10:35 A.M.
Linda S. Grossman, M.A. (I), Martin Harrow, Ph.D. (I), David G. Ostrow, M.D., Herbert Y. Meltzer, M.D., Edward A. Wolpert, M.D., Chicago, IL

Discussant: Richard L. Wagner, M.D., Washington, DC 10:55 A.M.

General Discussion from the Floor 11:15 A.M.

PAPER SESSION 17
Regency Ballroom, 3rd Floor, Sheraton Centre

SUICIDE

Chp.: Ari Kiev, M.D., New York, NY
Co-Chp.: Robert Drake, M.D., Cambridge, MA
Evaluator: Donald L. Feinsilver, M.D., Milwaukee, WI

46 Suicide Threats: Management and Outcome 10:15 A.M.
Samuel I. Greenberg, M.D., Gainesville, FL; Eduard Gfeller, M.D., Mobile, AL; Robert H. Hornberger, Ph.D. (I), Gainesville, FL

47 Suicide in Chronic Schizophrenia 10:35 A.M.
Alec Roy, M.D., Toronto, Ont., Canada

48 Suicide at a Training Center 10:55 A.M.
John M. Oldham, M.D., L. Mark Russakoff, M.D., White Plains, NY

Discussant: Leston L. Havens, M.D., Cambridge, MA 11:15 A.M.

General Discussion from the Floor 11:30 A.M.

PAPER SESSION 18
Madison Suite, 2nd Floor, New York Hilton

CULTS AND MASS HYSTERIA

Chp.: Richard D. Budson, M.D., Wellesley Hills, MA
Co-Chp.: Michael R. Lyles, M.D., Durham, NC
Evaluator: Alexander Deutsch, M.D., New York, NY

49 The Psychological Readjustment of "Moonie Drop-Outs" 10:15 A.M.
Marc Galanter, M.D., Bronx, NY

50 Sudden Mass Illness: Poisoning or Hysteria? 10:35 A.M.
Gary W. Small, M.D., Los Angeles, CA

51 Alienated Jewish Youth and Religious Seminaries—An Alternative to Cults? 10:55 A.M.
Saul V. Levine, M.D., Toronto, Ont., Canada

Discussant: E. Mansell Pattison, M.D., Augusta, GA 11:15 A.M.

General Discussion from the Floor 11:30 A.M.

PAPER SESSION 19

Gibson Suite, 2nd Floor, New York Hilton

PSYCHIATRIC ASPECTS OF MEDICAL ILLNESS

Chp.: Thomas N. Wise, M.D., McLean, VA
Co-Chp.: Kay Shilling, M.D., Omaha, NE
Evaluator: Elizabeth A. Yager, M.D., Omaha, NE

52 Mental Illness in Transplant and Dialysis Patients 10:15 A.M.
Thomas P. Kalman, M.D., Peter G. Wilson, M.D., Concetta M. Kalman, R.N. (I), New York, NY

53 Life Change, Coping Ability, and Asthma 10:35 A.M.
Laurel Northup, M.D. (I), Myron F. Weiner, M.D., Dallas, TX

54 Stress, Ego Development, and Diabetic Control 10:55 A.M.
Peter Barglow, M.D., Deborah Edidin, Ph.D. (I), David J. Berndt, Ph.D. (I), Chicago, IL;

Discussant: Frederick G. Guggenheim, M.D., Dallas, TX 11:15 A.M.

General Discussion from the Floor 11:30 A.M.

PAPER SESSION 20

Clinton Suite, 2nd Floor, New York Hilton

MEASURING PSYCHOTHERAPY EFFECT

Chp.: Lester Luborsky, Ph.D. (I), Philadelphia, PA
Co-Chp.: George E. Woody, M.D., Philadelphia, PA
Evaluator: Martin S. Wayne, M.D., Tarrytown, NY

55 Psychotherapy Research: Overview Of Methods 10:15 A.M.
Charles P. O'Brien, M.D., George E. Woody, M.D., Lester Luborsky, Ph.D. (I), Thomas A. McLellan, Ph.D. (I), Aaron T. Beck, M.D., Philadelphia, PA; Jack Blaine, M.D., Washington, DC

56 Evaluating Outcome 10:35 A.M.
Thomas A. McLellan, Ph.D. (I), Lester Luborsky, Ph.D. (I), Charles P. O'Brien, M.D., George E. Woody, M.D., Philadelphia, PA; Jack Blaine, M.D., Washington, DC; Ira Herman M.D., Philadelphia, PA

57 Psychotherapy Makes a Difference 10:55 A.M.
George E. Woody, M.D., Lester Luborsky, Ph.D. (I), Thomas A. McLellan, Ph.D. (I), Charles P. O'Brien, M.D., Aaron T. Beck, M.D., Anita Hole, Ph.D. (I), Philadelphia, PA

Discussant: William A. Frosch, M.D., New York, NY 11:15 A.M.

General Discussion from the Floor 11:30 A.M.

PAPER SESSION 21

Regency Foyer, 3rd Floor, Sheraton Centre

WITHDRAWAL PHENOMENA IN NEUROLEPTICS AND BENZODIAZEPINES

Chp.: Milton Greenblatt, M.D., Los Angeles, CA
Co-Chp.: David L. Buch, M.D., Greenville, NC
Evaluator: John W. Cassidy, M.D., Watertown, MA

58 Rebound Anxiety Following Benzodiazepine Withdrawal 10:15 A.M.
Rejean Fontaine, M.D. (I), Guy Chouinard, M.D., Lawrence Annable, B.S.C. (I), Paul Beaudry, M.D. (I), Montreal, Que., Canada

59 Criteria for Neuroleptic Supersensitivity Psychosis 10:35 A.M.
Barry D. Jones, M.D. (I), Guy Chouinard, M.D., Lawrence Annable, B.S.C. (I), Montreal, Que., Trevor Young, B.S.C. (I), Winnipeg, Man., Canada

Discussant: Richard I. Shader, M.D., Boston, MA 10:55 A.M.

General Discussion from the Floor 11:15 A.M.

PAPER SESSION 22

Diplomat Suite, 3rd Floor, Sheraton Centre

NEUROLEPTIC LEVELS: CLINICAL RESPONSE AND BRAIN EFFECTS

Chp.: John M. Davis, M.D., Chicago, IL
Co-Chp.: Glen R. Elliot, M.D., Belmont, MA
Evaluator: Ronald W. Crampton, M.D., New York, NY

60 Neuroleptics and the Human Brain 10:15 A.M.
Ana Hitri, Ph.D. (I), Bruce I. Diamond, Ph.D. (I), Richard L. Borison, M.D., Augusta, GA

61 Anti-Psychotic Drug Dose and Blood Level Response Patterns 10:35 A.M.
David L. Garver, M.D., Michael Mavroidis, M.D., Robert J. Hitzemann, Ph.D. (I), Jack Hirschowitz, M.D., Cincinnati, OH

62 Neuroleptic Levels and Clinical Response 10:55 A.M.
Javaid I. Javaid, Ph.D. (I), John M. Davis, M.D., Sidney Chang, M.D., Maurice Dysken, M.D., Regina C. Casper, M.D., Philip G. Janicek, M.D., Chicago, IL

Discussant: Bruce Cohen, M.D., Belmont, MA 11:15 A.M.

General Discussion from the Floor 11:30 A.M.

PAPER SESSION 23

Consulate Suite, 3rd Floor, Sheraton Centre

PSYCHOANALYSIS OF THE ELDERLY PATIENT

Chp.: George H. Pollock, M.D., Chicago, IL
 Co-Chp.: Stanley H. Cath, M.D., Belmont, MA
 Evaluator: Gusztav A. Batizy, M.D., Canton, OH

63 Psychoanalysis in Old Age 10:15 A.M.
 Stanley H. Cath, M.D., Belmont, MA

64 On the Psychoanalysis of the Older Patient 10:35 A.M.
 Earl J. Simburg, M.D., Berkeley, CA

65 Aging, Psychodynamic Research and Psychopathology 10:55 A.M.
 Nancy E. Miller, Ph.D. (I), Rockville, MD

Discussant: George H. Pollock, M.D., Chicago, IL 11:15 A.M.

General Discussion from the Floor 11:30 A.M.

PAPER SESSION 24

Monarch Suite, 3rd Floor, Sheraton Centre

TREATMENT MODALITIES IN SUBSTANCE ABUSE

Chp.: John A. Ewing, M.D., Chapel Hill, NC
 Co-Chp.: Matilda M. Rice, M.D., Old Westbury, NY
 Evaluator: Jorge F. Perez-Cruet, M.D., San Juan, PR

66 Detoxification of Readmitted Alcoholics 10:15 A.M.
 Alex Richman, M.D. (I), Brigitte Neumann (I), Halifax, N.S., Canada

67 Relative Efficacy of Three Alcoholism Treatments 10:35 A.M.
 Barbara J. Powell, Ph.D. (I), Ekkehard Othmer, M.D., Elizabeth C. Penick, Ph.D. (I), Marsha R. Read, Ph.D. (I), Arnold M. Ludwig, M.D., Audrey S. Rice, M.S. (I), Kansas City, KS

68 Efficacy of Naltrexone in Opiate Addiction 10:55 A.M.
 Mark S. Gold, M.D., A.L.C. Pottash, M.D., William J. Annitto, M.D., Summit, NJ; Karl Vereby, Ph.D. (I), Brooklyn, NY

Discussant: Richard J. Frances, M.D., White Plains, NY 11:15 A.M.

General Discussion from the Floor 11:30 A.M.

PAPER SESSION 25

Commonwealth Room, 4th Floor, Sheraton Centre

ATTITUDES TOWARD THE PREGNANT PHYSICIAN

Chp.: Elizabeth Auchincloss, M.D., New York, NY
 Co-Chp.: Ann L. Chappell, M.D., Oakland, CA
 Evaluator: Kathleen Degan, M.D., New York, NY

69 The Pregnant Therapist in an Inpatient Setting 10:15 A.M.
 Ellen Leibenluft, M.D., Wheaton, MD; Carolyn B. Robinowitz, M.D., Washington, DC

70 Conflicts Surrounding Pregnant Physicians 10:35 A.M.
 Kathleen N. Franco, M.D., Cynthia L. Evans, M.D. (I), Angela P. Best, M.D. (I), Joel P. Zrull, M.D., George A. Pizza (I), Toledo, OH

Discussant: Christina L. Herring, M.D., Philadelphia, PA 10:55 A.M.

General Discussion from the Floor 11:15 A.M.

PAPER SESSION 26

Senate Suite, 4th Floor, Sheraton Centre

NEW TREATMENTS FOR TOURETTE'S DISORDER

Chp.: Donald J. Cohen, M.D., New Haven, CT
 Co-Chp.: Charles B. Larkin, M.D., Reno, NV
 Evaluator: G. Alan Stoudemire, M.D., Durham, NC

71 Clonidine and Tourette's Disorder 10:15 A.M.
 Richard L. Borison, M.D., William J. Hamilton, M.D. (I), Fenwick Nichols, M.D. (I), Ana Hitri, Ph.D. (I), Bruce I. Diamond, Ph.D. (I), Augusta, GA

72 Treatment of Tourette's Disorder with Pimozide 10:35 A.M.
 Arthur K. Shapiro, M.D., Elaine Shapiro, Ph.D. (I), Gail J. Eisenkraft, M.A. (I), New York, NY

Discussant: Harvey Moldofsky, M.D., Toronto, Ont., Canada 10:55 A.M.

General Discussion from the Floor 11:15 A.M.

NEW RESEARCH

4 ORAL/SLIDE SESSION*

10:30 A.M.-12 Noon

Versailles Terrace, 2nd Floor, Sheraton Centre

The papers presented will consist of short presentations of recently collected research data. Since every effort was made to include new and exciting data, the papers were submitted after the deadline for printing in this program. Consequently, the authors are not listed in this publication. A program containing all of the presentations is available at the registration desk. Other sessions on New Research will be presented on Thursday.

12:30 P.M.-2:00 P.M.

Versailles Ballroom, 2nd Floor, Sheraton Centre

* Offers Category II

LECTURES

10:30 A.M.-11:50 A.M.

LECTURE 9

APA'S MANFRED S. GUTTMACHER LECTURE

LEGALISM, PATERNALISM AND EMPIRICISM:
RETHINKING COMMITMENT OF THE MENTALLY ILL

Thomas G. Gutheil, M.D.
and
Paul S. Appelbaum, M.D.

Imperial Ballroom A, 2nd Floor, Sheraton Centre

Chp.: Robert L. Sadoff, M.D., Jenkintown, PA
Co-Chp.: Robert S. Garber, M.D., Belle Mead, NJ

In an era when litigation in medical care abounds, Thomas G. Gutheil, M.D., and Paul S. Appelbaum, M.D., have contributed much to the psychiatric and legal communities' understanding of each other. Dr. Gutheil is director of the Psychiatry and Law Program at the Massachusetts Mental Health Center. A 1967 graduate of Harvard Medical School, he completed his psychiatric residency at the Massachusetts Mental Health Center. Dr. Gutheil is associate professor of psychiatry at the Harvard Medical School, a visiting lecturer at Harvard Law School, and president of the Law and Psychiatry Resource Center.

Dr. Appelbaum is co-director of the Law and Psychiatry Program at Western Psychiatric Institute and Clinic, the University of Pittsburgh. He was graduated from Harvard Medical School in 1976 and completed his psychiatric residency at the Massachusetts Mental Health Center. At the same time, he was a special student at Harvard Law School. In 1980, Dr. Appelbaum began teaching in the Law and Psychiatry Program at Western Psychiatric Institute, becoming co-director in 1983. In addition, he is assistant professor of law at the University of Pittsburgh School of Law. He is active in several commissions, including the American Bar Association's Commission on the Mentally Disabled, and the President's Commission for the Study of Ethical Problems in Medicine and Biomedical and Behavioral Research.

10:30 A.M.-11:50 A.M.

LECTURE 10

CHRISTIANITY, JUDAISM, TOLERANCE AND
HOMOSEXUALITY*

John E. Boswell, Ph.D.

Royal Ballroom B, 2nd Floor, Sheraton Centre

Chp.: James A. Paulsen, M.D., Palo Alto, CA
Co-Chp.: Nanette K. Gartrell, M.D., Boston, MA

John E. Boswell, professor of history at Yale University, has been hailed as one of America's leading non-fiction writers for his book, **Christianity, Social Tolerance and Homosexuality**. The volume received the American Book Award in History and the Melcher Award in 1981, was selected by the **New York Times Book Review** as one of the 11 best books of 1980, and is one of five non-fiction nominees for the National Book Critics Circle Award. Boswell earned his doctoral degree in history at Harvard University in 1975 while on the faculty. The same year, he moved to the history faculty at Yale University. An expert on the views of various religions concerning family life and sexuality, he currently is working on numerous publications, including **The Abandonment of Children in Europe from Rome to the Renaissance; Judaism, Christianity and Islam in Medieval Europe; and The Phenomenology of Homosexuality in Ancient and Medieval Europe**. Boswell has received numerous academic awards, including the Graduate Prize Fellowship from Harvard, a Fulbright Fellowship to Spain (which he declined), several scholastic honors, and the William Clyde DeVane Medal for Teaching and Scholarship in 1982.

* Offers Category II

10:30 A.M.-11:50 A.M.

LECTURE 11

THE TWO FACES OF PSYCHIATRY

John C. Nemiah, M.D.

West Ballroom, 3rd Floor, New York Hilton

Chp.: Michael R. Zales, M.D., Greenwich, CT
Co-Chp.: Steven E. Katz, M.D., New York, NY

John C. Nemiah, M.D., psychiatrist-in-chief at Boston's Beth Israel Hospital, has devoted most of his career to teaching psychiatry and informing his colleagues of new research in their field. The editor of the APA's **American Journal of Psychiatry**, Dr. Nemiah has also served on the editorial boards of numerous other professional journals. He has taught at Harvard Medical School since 1968 and is now a member of the Board of Consultation at Massachusetts General Hospital and of the Board of Regents for the American College of Psychiatrists. In 1982, he was president of the American College of Psychiatrists and in 1980-81, president of the American College of Psychoanalysts. Dr. Nemiah graduated from Harvard Medical School in 1943 and completed his residency in psychiatry at Massachusetts General Hospital.

Distinguished Psychiatrist Lecture Series

12 Noon-1:30 P.M.

LECTURE 12

DEVELOPMENTAL ORIGINS OF VIOLENCE:
PSYCHOBIOLOGICAL, CROSS-CULTURAL AND
RELIGIOUS PERSPECTIVES*

(continued)

James W. Prescott, Ph.D.

Royal Ballroom B, 2nd Floor, Sheraton Centre

Chp.: Carl C. Bell, M.D., Chicago, IL
Co-Chp.: Alfred Margulies, M.D., Toronto, Ont., Canada

Throughout his career, James W. Prescott, Ph.D. has been instrumental in the development of state and national child welfare policy. He is president of Biobehavioral Systems in California and the Institute of Humanistic Sciences, in Maryland. From 1966 to 1980, Dr. Prescott was Health Sciences Administrator at the National Institute of Child Health and Human Development. He was a delegate from the American Humanist Association to the 1971 White House Conference on Children, and has won several awards for his research and work regarding development and emotional stability in children. Dr. Prescott has studied human relations, violence and its genesis, and biological aspects of psychological phenomena. He earned his doctor of philosophy degree from McGill University, Montreal.

* Offers Category II

12 Noon-1:30 P.M.

LECTURE 13

APA'S SIMON BOLIVAR LECTURE

GLOBAL INTERDEPENDENCE AND MENTAL HEALTH: A NEW PERSPECTIVE ON REFUGEE AND IMMIGRATION POLICY

Bertram S. Brown, M.D.

West Ballroom, 3rd Floor, New York Hilton

Chp.: Evaristo Gomez, M.D., Chicago, IL
Co-Chp.: Angel Gregorio Gomez, M.D., Luquillo, PR

Bertram S. Brown, M.D., the Robert L. Sutherland Professor of Social Policy and Mental Health at the University of Texas, Austin, has played a major role in advancing the cause of the poor and those who are physically and mentally disabled. He earned his medical degree from Cornell University in 1956, then completed his residency and served as a teaching fellow at Harvard Medical School. Dr. Brown was named to the President's Panel on Mental Retardation in 1961 and since then, he has served the government in numerous capacities. He was named director of the National Institute of Mental Health in 1970 after serving as deputy director, associate director for Mental Health Service Programs and director of the Community Mental Health Program. He served on the President's Committee on Employment of the Handicapped, the President's Commission on Mental Health, and the President's Task Force on the Mentally Handicapped. Dr. Brown has been an advisor to the Veterans Administration, the American Bar Association, the World Health Organization, and the World Federation for Mental Health. In 1980, he became senior psychiatrist at the Rand Corporation. Dr. Brown has received numerous awards and honors, including the

Arthur Flemming Award, the Meritorious Service Medal from the U.S. Public Health Service, and the Distinguished Service Medal from the U.S. Department of Health, Education and Welfare (Department of Health and Human Services). He is the author, co-author, or editor of more than 300 publications.

FORUMS

12 Noon-1:45 P.M.

Imperial Ballroom A, 2nd Floor, Sheraton Centre

3 INTERNATIONAL ASPECTS OF THE ABUSE OF PSYCHIATRY AND PSYCHIATRISTS: I*

Chp.: Harold M. Visotsky, M.D., Chicago, IL
Co-Chp.: Frederick C. Redlich, M.D., Los Angeles, CA
Participants: Paul Chodoff, M.D., Washington, DC; Harvey Fireside, M.D. (I), Ithaca, NY

The Forum will discuss the abuses of psychiatry in various countries, particularly the Soviet Union, and will debate a strategy for the APA response at the VII World Congress of Psychiatry to be held in July, 1983 in Vienna, Austria. The APA Board of Trustees passed a resolution in June, 1982, stating that if there is not adequate response from the All Union Society of Psychiatry and Neurology of the USSR to inquiries by the World Psychiatric Association by April 1, 1983, that the All Union Society should be suspended from membership in the World Psychiatric Association until such time as these abuses cease to exist. In June, 1983, the APA Board of Trustees will again discuss these issues, and based on information received, will instruct APA's delegate to the WPA General Assembly as to what stance to take and as to how the APA wishes to vote on these issues. The APA Committee on International Abuse and Misuse of Psychiatry and Psychiatrists welcomes all participants in the Forum to voice their opinions and thereby have some input into this decision-making process.

+ At the time of publication, word was received that the USSR had withdrawn from the World Psychiatric Association. It is however, the view of the Scientific Program Committee that the issues to be addressed by this Forum are of such importance that the Forum will still be held.

12 Noon-1:45 P.M.

Georgian Ballroom Suite A, 3rd Floor, Sheraton Centre

4 THE PHYSICIAN AND THE MENTAL HEALTH OF THE CHILD: CLINICAL IMPLICATIONS OF THE AMA'S MONOGRAPH SERIES*

Chp.: George Tarjan, M.D., Los Angeles, CA
Participants: Allen R. Dyer, M.D., Durham, NC; Herbert J. Grossman, M.D., Ann Arbor, MI; Stephen P. Hersch, M.D., Washington, DC; Robert L. Stubblefield, M.D., Houston, TX; Henry H. Work, M.D., Washington, DC

From November 1976 to February 1979, the AMA held four invitational workshops on the mental health of children. Developed in conjunction with representatives of APA and NIMH, these meetings were designed to elucidate the roles

and functions of the primary care physician in the diagnosis and treatment of childhood developmental and psychiatric disorders. Editors of the monographs that emanated from the workshops will discuss how the material can be utilized most effectively in the context of clinical practice today.

* Offers Category II

FILMS

12 Noon-2:00 P.M.
Imperial Ballroom B, 2nd Floor, Sheraton Centre

FILMS VII: NOON FEATURE

Chp.: Harvey R. Greenberg, M.D., New York, NY

F12. THE HEIRESS (120 minutes) 1949

Director: William Wyler
Distributor: Twyman Films
329 Salem Avenue
P.O. Box 605
Dayton, OH 45401

Great privilege and poverty have frequently rubbed elbows in Manhattan. At the very same time the immigrants of **Hester Street** were struggling for survival, many of the wealthy protagonists of Henry James and Edith Wharton were playing out their scenarios a few miles uptown.

The Heiress is a classic Hollywood version of Henry James' **Washington Square**, set in the elegant Greenwich Village brownstone of the widowed Dr. Sloper, an eminent New York physician who lives with his only daughter Catherine, a quiet young woman of limited prospects. Sloper is not unhappy with her spinsterhood; he minimizes her and exploits her presence for his own comfort. His comfortable **modus vivendi** is threatened when Catherine is swept off her feet by Morris Townsend, a handsome distant relative. Sloper's merciless exposure of Townsend's fortune hunting leads ultimately to a lonely and ominous maturity, in which Catherine renounces all male domination.

The Heiress came to the screen from Broadway. It features Sir Ralph Richardson repeating his stage triumph as the disdainful Dr. Sloper, Olivia De Havilland in one of her most complex performances as Catherine, and Montgomery Clift as a Victorian lounge lizard. According to Charles Higham (**Hollywood in the Forties**), "the setting and situation brought out Wyler's best qualities: a scrupulous regard for vagaries of mood, for inflections in dialogue, and for character relationships, as well as an unerring instinct for placing the camera in precisely the right position to catch his characters' most subtle and yet revealing reactions..." The film won five Academy Awards, including Best Actress.

VIDEOTAPE SESSIONS

12 Noon-2:00 P.M.
Trion Ballroom, 3rd Floor, New York Hilton

Chp.: Layton McCurdy, M.D., Philadelphia, PA

VI3. MOONSTONES

Presenters: Donald C. Fidler, M.D., Jeffrey J. Andresen, M.D., Stanley G. Alexander (I), Chapel Hill, NC; Barry J. Fenton, M.D., Dallas, TX

This feature-length color videotape, co-sponsored by the Association of Academic Psychiatry, depicts a first-year male psychiatry resident's work with a thirteen year old boy who was referred for evaluation by the court after raping a twelve year old girl at knife point. The resident and boy work together for three months in individual psychotherapy, family therapy, and play therapy. In struggles with himself, the staff, and the boy, the resident learns about identification, transference, countertransference, parallel dynamics, and the importance of setting realistic treatment goals. The resident learns from books, journals, lectures, peers and supervisors, but his greatest learning comes from his patient whom he grows to love, while at the same time he realizes the limitations that such a love alone can have as a force in changing the boy. The resident comes to win valuable insights into what he can do to help people, and as the relationship between doctor and patient comes to a close, we find it difficult to discern who has learned more from whom.

Discussant: Joel S. Feiner, M.D., Bronx, NY

PSYCHIATRY
UPDATE VOL. II

PART IV OF THE ANNUAL REVIEW

1:00 P.M.-5:00 P.M.
East Ballroom, 3rd Floor, New York Hilton

BIPOLAR ILLNESS

Preceptor: Paula J. Clayton, M.D., Minneapolis, MN

- 18 **The Bipolar Spectrum: New Concepts in Classification and Diagnosis**
Hagop Souren Akiskal, M.D., Memphis, TN
- 19 **Drug Treatment of the Acute Manic Episode**
David L. Dunner, M.D., Seattle, WA
- 20 **Long-Term Prophylactic Pharmacologic Treatment of Bipolar Illness**
Robert F. Prien, Ph.D. (I), Rockville, MD
- 21 **Psychotherapeutic Issues in Bipolar Illness**
Kay R. Jamison, Ph.D. (I), London, England; Frederick K. Goodwin, M.D., Bethesda, MD

LECTURES

2:00 P.M.-3:30 P.M.

LECTURE 14

(continued)

**OBESITY: A MODEL OF
PSYCHOSOMATIC DISEASE**

Jules Hirsch, M.D.

Royal Ballroom B, 2nd Floor, Sheraton Centre

Chp.: Judith H. Gold, M.D., Halifax, N.S., Canada
Co-Chp.: Richard I. Altesman, M.D., Belmont, MA

Jules Hirsch, M.D. is an authority on the relationships between nutrition, physical health and mental health. After earning his undergraduate degree in biology from Rutgers University and his medical degree from Southwestern Medical School, University of Texas, Dr. Hirsch did his residency training in medicine at New York College of Medicine, Syracuse. In 1956, he began a long career in teaching and research at the Rockefeller Institute for Medical Research, where he is now professor and senior physician. Dr. Hirsch is a member of the Subcommittee on Nutrition at the New York Academy of Medicine and last year was president of the Interurban Clinical Club. In 1978, he was president of the American Society for Clinical Nutrition. He currently serves on the editorial boards of *Psychosomatic Medicine*, *Medical Letter*, and *International Journal of Obesity*. He is a member of numerous advisory committees and councils, including those at the National Institutes of Health, the American Society for Clinical Nutrition, and the New York City Department of Mental Health and Mental Retardation Services.

**Psychiatric Aspects of Medical Practice
Lecture Series**

2:00 P.M.-3:30 P.M.

LECTURE 15

**SOME APPLICATIONS OF PSYCHIATRY AND
PSYCHOANALYSIS TO SOCIAL ISSUES**

Viola W. Bernard, M.D.

West Ballroom, 3rd Floor, New York Hilton

Chp.: B. Perry Ottenberg, M.D., Philadelphia, PA
Co-Chp.: Andrew P. Morrison, M.D., Boston, MA

Viola W. Bernard, M.D. has kept a vibrant interest in mental health, psychoanalysis, social issues and education throughout the 46 years since she earned her medical degree from Cornell University Medical College. Now a clinical professor of psychiatry emeritus at Columbia Presbyterian Medical Center, Dr. Bernard teaches at the Columbia Center for Psychoanalytic Training and Research. She is active in the Group for the Advancement of Psychiatry, the American Psychoanalytic Association, and the American Psychiatric Association. She served as APA Vice-President in 1971. Dr. Bernard has received several awards—most recently a Certificate of Appreciation from APA for her contributions to education and training of psychiatrists, presented in 1982. She currently is co-editing and writing chapters for an upcoming book about the relationships between

psychiatry, psychoanalysis and social reality. Dr. Bernard completed her residencies at Grasslands Hospital, New York State Psychiatric Institute and Hospital, and the Bureau of Child Guidance with the New York Board of Education.

Distinguished Psychiatrist Lecture Series

SYMPOSIA

SYMPOSIUM 44

2:00 P.M.-5:00 P.M.

Mercury Ballroom, 3rd Floor, New York Hilton

CHINA: SCIENCE, CARE AND CULTURE

Chp.: Herbert Pardes, M.D., Rockville, MD
Co-Chp.: Stephen Potkin, M.D., Rockville, MD
Evaluator: Demetrios A. Julius, M.D., Richmond, VA

A United States/China Exchanges

Herbert Pardes, M.D., Rockville, MD

B Diagnosis of Major Psychiatric Illness in China

Mingdao Zhang, M.D.(I), William Z. Potter, M.D.(I), Bethesda, MD

C A Year of Psychobiologic Research in Beijing, China

Stephen Potkin, M.D., Rockville, MD

D China: An Overview of Mental Health

Nancy S. Wexler, Ph.D. (I), Bethesda, MD

E Child Psychiatry in China

Donald J. Cohen, M.D., Bethesda, MD

Discussant: Melvin Sabshin, M.D., Washington, DC

SYMPOSIUM 45

2:00 P.M.-5:00 P.M.

Madison Suite, 2nd Floor, New York Hilton

**THE ROLE OF PSYCHIATRISTS IN COMMUNITY MENTAL
HEALTH CENTERS**

Chp.: Walter W. Winslow, M.D., Albuquerque, NM
Evaluator: G.O. Manasse, M.D., Tucson, AZ

Participants: Philip Phillips, M.D., Pensacola, FL; Boris M. Astrachan, M.D., Larry Dewey, M.D., New Haven, CT; Allan Beigel, M.D., Tucson, AZ; Donald G. Langsley, M.D., Evanston, IL; James Barter, M.D., Sacramento, CA; Jack Wilder, M.D., Bronx, NY; Anthony Arce, M.D., Laverock, PA; Maurice Miller, A.C.S.W. (I), Flagstaff, AZ; David R. Tomasini, M.D., San Francisco, CA; Harold Boyts (I), Mission, KS; Herbert Diamond, M.D., Philadelphia, PA; Aaron Liberman, Ph.D. (I), Rockville, MD

SUMMARY: A continuing problem of the clinical operation of community mental health centers is the recruitment and retention of psychiatrists to carry out the medical/psychiatric responsibilities for centers' operations. This presentation will explore the problems and issues that influence the attraction of psychiatrists to community

mental health centers and their decisions to continue to practice in CMHCs by choice rather than for lack of more satisfying opportunities. Exploration of the issues will focus on four major aspects: a) organization of a CMHC; b) competition as an influence on the delivery of services; c) training; and d) scope of work, role relationships, salaries and fringe benefits. Audience participation will be encouraged.

SYMPOSIUM 46

2:00 P.M.-5:00 P.M.

Gibson Suite, 2nd Floor, New York Hilton

THE VICTIM-TO-PATIENT PROCESS: CLINICAL ISSUES

Chp.: Elaine Carmen, M.D., Chapel Hill, NC

Co-Chp.: Patricia P. Rieker, Ph.D. (I), Boston, MA

Evaluator: Laurent S. Lehmann, M.D., San Antonio, TX

A Victims of Violence and Psychiatric Illness

Elaine Carmen, M.D., Chapel Hill, NC; Patricia P. Rieker, Ph.D. (I), Boston, MA; Trudy Mills, Ph.D. (I), Greensboro, NC

B Victimization: Psychotherapeutic Considerations

Ronald M. Batson, M.D. (I), Chapel Hill, NC

C Countertransference Reactions To Victims

Elissa P. Benedek, M.D., Ann Arbor, MI

D The Victim-To-Survivor Process

Judith L. Herman, M.D., Somerville, MA

E Violence and the Destruction of the Social Self

Trudy Mills, Ph.D. (I), Greensboro, NC

Discussants: Patricia P. Rieker, Ph.D. (I), Boston, MA; Teresa Bernardez, M.D., East Lansing, MI

SYMPOSIUM 47

2:00 P.M.-5:00 P.M.

Clinton Suite, 2nd Floor, New York Hilton

DEVELOPING MENTAL HEALTH SERVICES FOR LOCAL JAILS

Chp.: Henry J. Steadman, Ph.D. (I), Albany, NY

Co-Chp.: Loren H. Roth, M.D., Pittsburgh, PA

Evaluator: Johnnie L. Gallemore, M.D., Johnson City, TN

A Planning Priorities: Jails Are Not Prisons

Henry C. Weinstein, M.D., New York, NY

B Alternate Service Models: A National Study

Henry J. Steadman, Ph.D. (I), Joseph P. Morrissey, Ph.D. (I), Albany, NY

C Problems and Opportunities in Metropolitan Jails

James L. Cavanaugh, M.D., Chicago, IL

D Psychiatric Needs in Local Jails: Emergency Issues

H. Richard Lamb, M.D., Roger Schock, M.D., Los Angeles, CA

Discussant: Loren H. Roth, M.D., Pittsburgh, PA

SYMPOSIUM 48

2:00 P.M.-5:00 P.M.

Royal Ballroom A, 2nd Floor, Sheraton Centre

TRANSMITTER AND ENDOCRINE FUNCTION IN DEPRESSION

Chp.: John M. Davis, M.D., Chicago, IL

Co-Chp.: James W. Maas, M.D., San Antonio, TX

Evaluator: Earl Giller, Jr., M.D., West Haven, CT

A NIMH Collaborative Study of Depression: Design

Steven K. Secunda, M.D., Philadelphia, PA; Regina C. Casper, M.D., Chicago, IL; David Brunswick, Ph.D. (I), Philadelphia, PA; Jack Croughan, M.D., St. Louis, MO; Alan Frazer, M.D., Philadelphia, Israel Hanin, M.D. (I), Pittsburgh, PA

B NIMH Collaborative Study of Depression: Background

Jack Croughan, M.D., St. Louis, MO; Martin M. Katz, Ph.D. (I), Washington, DC; James W. Maas, M.D., San Antonio, TX; David L. Garver, M.D., Cincinnati, OH; Eugene Redmond, Jr., M.D., New Haven, CT; Barbara Harris, Ph.D. (I), Rockville, MD

C Biogenic Amines in Depression and Mania

Stephen H. Koslow, Ph.D. (I), Rockville, MD; John M. Davis, M.D., Chicago, IL; James W. Maas, M.D., Charles L. Bowden, M.D., San Antonio, TX; Israel Hanin, M.D. (I), Pittsburgh, PA; Javaid I. Javaid, Ph.D. (I), Chicago, IL

D Amine Excretion in Depressives and Controls

John M. Davis, M.D., Robert D. Gibbons, Ph.D. (I), Chicago, IL; James W. Maas, M.D., San Antonio, TX; Stephen H. Koslow, Ph.D. (I), Rockville, MD; Peter E. Stokes, M.D., New York, NY; Javaid I. Javaid, Ph.D. (I), Chicago, IL

E Depression and Vital Physiologic Functions

Regina C. Casper, M.D., Chicago, IL; James Kocsis, M.D., New York, NY; Javaid I. Javaid, Ph.D. (I), Chicago, IL; Martin M. Katz, Ph.D. (I), Alan Ramsey, M.D., Washington, DC; Alan C. Swann, M.D., Houston, TX

F Pretreatment Hypothalamic-Pituitary-Adrenocortical Function in Affective Disease

Peter E. Stokes, M.D., Peter Stoll, B.A. (I), New York, NY; Stephen H. Koslow, Ph.D. (I), Rockville, MD; John M. Davis, M.D., Chicago, IL; Alan C. Swann, M.D., Houston, TX; James Kocsis, M.D., New York, NY

G Response Patterns to Tricyclic Antidepressants

Martin M. Katz, Ph.D. (I), Washington, DC; Stephen H. Koslow, Ph.D. (I), Rockville, MD; James W. Maas, M.D., San Antonio, TX; Steven K. Secunda, M.D., David Brunswick, Ph.D. (I), Philadelphia, PA; Eli Robins, M.D., St. Louis, MO

H Cerebral Spinal Fluid Amine Metabolite and Treatment Outcome

Charles L. Bowden, M.D., San Antonio, TX; Peter E. Stokes, M.D., New York, NY; Eugene Redmond, Jr., M.D., New Haven, CT; Eli Robins, M.D., St. Louis, MO; Israel Hanin, M.D. (I), Pittsburgh, PA; James Kocsis, M.D., New York, NY

(continued)

I Tricyclic Plasma Levels and Clinical Response
James Kocsis, M.D., New York, NY; Charles L. Bowden, San Antonio, TX; Sidney Chang, M.D., Regina C. Casper, M.D., Chicago, IL; Alan Frazer, M.D., Philadelphia, PA; Peter Stoll, B.A. (I), New York, NY

J Mania and Cerebral Spinal Fluid Amine Levels
Alan C. Swann, M.D., Houston, TX; Steven K. Secunda, M.D., Philadelphia, PA; Regina C. Casper, M.D., Chicago, IL; David L. Garver, M.D., Cincinnati, OH; Jack Croughan, M.D., St. Louis, MO; Eugene Redmond, Jr., M.D., New Haven, CT

Discussants: David J. Kupfer, M.D., Pittsburgh, PA; William E. Bunney, Jr., M.D., Irvine, CA; Joseph J. Schildkraut, M.D., Boston, MA

SYMPOSIUM 49
2:00 P.M.-5:00 P.M.
Imperial Ballroom A, 2nd Floor, Sheraton Centre

PSYCHIATRIC ILLNESS AND OPERA AS DRAMA

Chp.: Stuart L. Keill, M.D., Buffalo, NY
Co-Chp.: Eric A. Plaut, M.D., Chicago, IL
Evaluator: E. James Lieberman, M.D., Washington, DC

A Opera: A Forum for the Insanity Defense
Stuart L. Keill, M.D., Muriel H. Wolf, M.M. (I), Buffalo, NY

B The Fall of the Mighty in Opera
Eric A. Plaut, M.D., Chicago, IL

C Monteverdi to Stravinsky: Descriptive Psychiatrists
Eric A. Plaut, M.D., Chicago, IL; Stuart L. Keill, M.D., Buffalo, NY

Discussants: Robert J. Campbell, M.D., New York, Muriel H. Wolf, M.M. (I), Buffalo, NY

SYMPOSIUM 50
2:00 P.M.-5:00 P.M.
Versailles Terrace, 2nd Floor, Sheraton Centre

EATING DISORDERS: PSYCHOBIOLOGY AND TREATMENT

Chp.: Joel Yager, M.D., Los Angeles, CA
Co-Chp.: Michael Strober, Ph.D. (I), Los Angeles, CA
Evaluator: Kathrine Dixon, M.D., Columbus, OH

A Familial Depression in Anorexia Nervosa
Michael Strober, Ph.D. (I), Los Angeles, CA

B Bulimic Spectrum Disorder: The Glamour Survey
Joel Yager, M.D., John Landsverk, Ph.D. (I), Karen Lee-Benner, M.N. (I), Los Angeles, CA; Craig Johnson, Ph.D. (I), Chicago, IL

C Bulimia: Multivariate Prediction of Severity
Craig Johnson, Ph.D. (I), Susan Love (I), Chicago, IL

D Bulimia: A Valid Syndrome Entity?
David Garner, Ph.D. (I), Paul Garfinkel, M.D., Toronto, Ont., Canada

E A New Antidepressant for Anorexia Nervosa
Elke Eckert, M.D., Minneapolis, MN; Katherine A. Halmi, M.D., James R. Falk, Ph.D. (I), White Plains, NY

F Eating Disorders and Depression
B. Timothy Walsh, M.D., Steven P. Roose, M.D., Alexander H. Glassman, M.D., Madeline Gladis, M.A. (I), Carla Sadik, M.S.W. (I), Louise Wright, R.N. (I), New York, NY

Discussant: Herbert Weiner, M.D., Los Angeles, CA

SYMPOSIUM 51
2:00 P.M.-5:00 P.M.
Georgian Ballroom Suite A, 3rd Floor, Sheraton Centre

COMPARISON OF FOCAL THERAPY AND PSYCHOANALYSIS—Joint Session with The American Psychoanalytic Association

Chp.: Allen J. Frances, M.D., New York, NY
Evaluator: Kenneth R. Silk, M.D., Ann Arbor, MI

A Focal Therapy and Psychoanalysis: An Overview
Allen J. Frances, M.D., New York, NY

B Videotaped Evaluation of a Patient
Peter E. Sifneos, M.D., Boston, MA

C Time in Focal Therapy and in Psychoanalysis
James Mann, M.D., Waban, MA

D Whither Short Term Psychodynamic Therapy?
Simon H. Budman, Ph.D. (I), Boston, MA

Discussant: Arnold M. Cooper, M.D., New York, NY

SYMPOSIUM 52
2:00 P.M.-5:00 P.M.
Georgian Ballroom Suite B, 3rd Floor, Sheraton Centre

THE MYTH OF LIAISON PSYCHIATRY

Chp.: Thomas P. Hackett, M.D., Boston, MA
Co-Chp.: Edwin H. Cassem, M.D., Boston, MA
Evaluator: W.W. Weddington, Jr., M.D., Chicago, IL

A Teaching Liaison Psychiatry as Medicine at Massachusetts General Hospital
Edwin H. Cassem, M.D., Boston, MA

B The Liaison Psychiatrist as Busybody
George B. Murray, M.D., Boston, MA

C Liaison Psychiatry to the Internist
John Fetting, M.D. (I), Baltimore, MD

D The Hazards of "Liaison Psychiatry"
Michael G. Wise, M.D. (I), Lackland AFB, TX

Discussants: Thomas N. Wise, M.D., Falls Church, VA; Z.J. Lipowski, M.D., Hanover, NH

SYMPOSIUM 53
2:00 P.M.-5:00 P.M.
Regency Ballroom, 3rd Floor, Sheraton Centre

PSYCHIATRIC LEADERSHIP ROLE IN PUBLIC SYSTEMS

Chp.: Kenneth D. Gaver, M.D., Torrance, CA
Co-Chp.: Paul J. Fink, M.D., Philadelphia, PA
Evaluator: Roger Peele, M.D., Washington, DC

- A The Problem: Implications for the Future**
Paul J. Fink, M.D., Philadelphia, PA
- B How are Potential Leaders Identified?**
Leonard F. Fenninger, M.D. (I), Chicago, IL
- C Does Training in Administration Make a Difference?**
Archie R. Foley, M.D., New York, NY; Levon Z. Boyajian, M.D., Patterson, NJ
- D The Challenge of the Quest to Change the System**
Milton Greenblatt, M.D., Los Angeles, CA

Discussant: James A. Prevost, M.D., Albany, NY

SYMPOSIUM 54
2:00 P.M.-5:00 P.M.
Regency Foyer, 3rd Floor, Sheraton Centre

MID-LIFE CRISIS IN THE MALE

- Chp.:** Aylin Radomisli, M.D., New York, NY
Co-Chp.: Helen Singer Kaplan, M.D., New York, NY
Evaluator: Kathleen Degen, M.D., New York, NY
- A The Sexual Problems of the Middle-Aged Man**
Helen Singer Kaplan, M.D., New York, NY
 - B Middle-Age Affiliative Men and Assertive Women**
Henry Grunebaum, M.D., Cambridge, MA
 - C The Wife: Victim, Bystander, or Participant?**
Aylin Radomisli, M.D., New York, NY
 - D Psychotherapy with the Successful Middle-Aged Man**
Toksoz B. Karasu, M.D., Sylvia R. Karasu, M.D., New York, NY
 - E Mid-Life Crisis: Drama or Myth?**
Michel Radomisli, Ph.D. (I), New York, NY

SYMPOSIUM 55
2:00 P.M.-5:00 P.M.
Diplomat Suite, 3rd Floor, Sheraton Centre

SCHIZOTYPAL PERSONALITY DISORDER: NEW PERSPECTIVES

- Chp.:** Larry J. Siever, M.D., Bronx, NY
Co-Chp.: Kenneth S. Kendler, M.D. (I), Bronx, NY
Evaluator: Kenneth R. Silk, M.D., New York, NY
- A The Specificity of DSM-III Schizotypal Symptoms**
Kenneth S. Kendler, M.D. (I), Bronx, NY; Alan M. Gruenberg, M.D., New Haven, CT; Ming T. Tsuang, M.D., Iowa City, IA
 - B Schizotypal Personality Disorder: Family Studies**
Miron Baron, M.D., New York, NY
 - C Family Data and Therapy of Schizotypal Patients**
Michael H. Stone, M.D., Farmington, CT

- D Eye Tracking and Schizotypal Personality**
Larry J. Siever, M.D., Bronx, NY; Robert D. Coursey, Ph.D. (I), College Park, Ina S. Alterman, M.A. (I), Bethesda, MD; Leslie Brody, M.D. (I), Los Angeles, CA; Peter Bernad, M.D. (I), Arlington, VA; Theodore Zahn, Ph.D. (I), Bethesda, MD; Monte S. Buchsbaum, M.D. (I), Irvine, CA; Dennis L. Murphy, M.D., Bethesda, MD

Discussant: John G. Gunderson, M.D., Belmont, MA

SYMPOSIUM 56
2:00 P.M.-5:00 P.M.
Consulate Suite, 3rd Floor, Sheraton Centre

THE HOMELESS: URBAN PSYCHIATRY'S DILEMMA

- Chp.:** Billy E. Jones, M.D., Bronx, NY
Co-Chp.: Steven E. Katz, M.D., New York, NY
Evaluator: Raymond Veeder, M.D., Hartford, CT
- A Homelessness: Theory and Reality**
Billy E. Jones, M.D., Beverly A. Gray, M.A. (I), Bronx, Winvull M. Robinson, M.D., Naomi Griffin, B.A. (I), New York, NY
 - B Psychiatric Assessment of Homeless Men**
Stanley P. Hoffman, Ph.D. (I), New York, NY
 - C Young Homeless: Psychopathology or Societal Failure?**
Albert Sabatini, M.D., Steven E. Katz, M.D., New York, NY
 - D Down and Out in New York: The Homeless Patient**
Frank R. Lipton, M.D., Peter Micheels, M.A. (I), New York, NY
 - E Urban Homeless in a Psychiatric Emergency Service**
Stephen M. Goldfinger, M.D., Linda Chafetz, D.N.S. (I), San Francisco, CA

SYMPOSIUM 57
2:00 P.M.-5:00 P.M.
Monarch Suite, 3rd Floor, Sheraton Centre

ISSUES IN THE TREATMENT OF THE WOMAN PHYSICIAN

- Chp.:** Michael F. Myers, M.D., Vancouver, B.C., Canada
Co-Chp.: Brenda C. Solomon, M.D., Glencoe, IL
Evaluator: Peter S. Jensen, M.D., San Francisco, CA
- A Women Physician Suicide Revisited**
Brenda C. Solomon, M.D., Glencoe, Daniel Offer, M.D., Eric Ostrov, Ph.D. (I), Kenneth Howard, Ph.D. (I), Barbara Jean Williams, M.D. (I), Chicago, IL
 - B Aiding Women Medical Students and Residents**
Priscilla D. Boekelheide, M.D., Galveston, TX
 - C The Woman Physician in Therapy: Transference Issues**
Teresa Bernardez, M.D., East Lansing, MI
 - D Emotional Conflicts of Women Physicians**
Alexandra Symonds, M.D., New York, NY
 - E The Woman Physician and Her Marriage**
Michael F. Myers, M.D., Vancouver, B.C., Canada

Discussant: George H. Pollock, M.D., Chicago, IL

SYMPOSIUM 58

2:00 P.M.-5:00 P.M.

Province Suite, 3rd Floor, Sheraton Centre

STATE-UNIVERSITY LINKAGES: MODEL PROGRAMS

Chp.: Henry T. Harbin, M.D., Baltimore, MD
Co-Chp.: Walter Weintraub, M.D., Baltimore, MD
Evaluator: Howard M. Katz, M.D., Boston, MA

- A A National View on Integrating Education and Service**
Zebulon C. Taintor, M.D., Colombo, Sri Lanka
- B The Maryland Plan for Recruiting Psychiatrists into Public Service**
Henry T. Harbin, M.D., Walter Weintraub, M.D., Baltimore, MD
- C Model Programs for Linking Academia and State Agencies in North Carolina**
Preston Walker, M.D., Chapel Hill, NC
- D Career Program: The Colorado Model**
Douglas B. Carter, M.D., James H. Scully, Jr., M.D., Denver, CO
- E Evolution of a State Hospital-Academic Residency**
Joel S. Feiner, M.D., Bronx, NY

Discussants: Israel Zwerling, M.D., Philadelphia, PA

SYMPOSIUM 59

2:00 P.M.-5:00 P.M.

Commonwealth Room, 4th Floor, Sheraton Centre

PSYCHOTHERAPY WITH THE ELDERLY: CLINICAL APPROACHES

Chp.: Lawrence W. Lazarus, M.D., Chicago, IL
Co-Chp.: Gene D. Cohen, M.D., Rockville, MD
Evaluator: Kenneth Solomon, M.D., Baltimore, MD

- A Biography Versus Biology in Brain Disease**
Gene D. Cohen, M.D., Rockville, MD
- B Brief Psychotherapy with Spouses of Alzheimer Patients**
Lesley Groves, M.S. (I), Chicago, IL
- C Psychoanalysis in the Elderly**
Hyman L. Muslin, M.D., Chicago, IL
- D Brief Psychotherapy: Study of Process and Outcome**
Lawrence W. Lazarus, M.D., David Gutmann, Ph.D. (I), Andrew Ripeckyj, M.D., Lesley Groves, M.S.(I), Nancy Newton, Ph.D. (I), Rhoda Frankel, A.C.S.W. (I), Chicago, IL

Discussant:

SYMPOSIUM 60

2:00 P.M.-5:00 P.M.

Senate Suite, 4th Floor, Sheraton Centre

SUBSTANCE ABUSE AND PSYCHOPATHOLOGY

Chp.: Steven M. Mirin, M.D., Belmont, MA
Co-Chp.: Herbert D. Kleber, M.D., New Haven, CT

Evaluator: Frederick Petty, M.D., Iowa City, IA

- A Psychopathology and Addictive Disorders Revisited**
Roger E. Meyer, M.D., Farmington, CT
- B Depression in Alcoholism and Opiate Addiction**
Charles H. Dackis, M.D., Mark S. Gold, M.D., A.L.C. Pottash, M.D., Joyce Bailey, M.D. (I), William J. Anntto, M.D., Robert F. Stuckey, M.D., Summit, NJ
- C Psychopathology in Chronic Cocaine Abusers**
Roger D. Weiss, M.D., Steven M. Mirin, M.D., Jacqueline L. Michael, M.S.W. (I), Belmont, MA
- D Psychopathology in Alcoholics and Their Families**
James R. Stabenau, M.D., Victor M. Hesselbrock, Ph.D. (I), Farmington, CT
- E Psychopathology in the Families of Drug Abusers**
Steven M. Mirin, M.D., Roger D. Weiss, M.D., Jacqueline L. Michael, M.S.W. (I), Ann Sollogub, M.S.W. (I), Belmont, MA
- F Diagnostic and Treatment Follow-Up of Opiate Addicts**
Herbert D. Kleber, M.D., Bruce J. Rounsaville, M.D., New Haven, CT

Discussant: Charles P. O'Brien, M.D., Philadelphia, PA

FILMS

2:00 P.M.-5:00 P.M.

Imperial Ballroom B, 2nd Floor, Sheraton Centre

FILMS VIII: WORK, COMPETITION, AND SUCCESS

Chp.: Allan Tasman, M.D., West Hartford, CT

The films in this group explore the role of competitive strivings and wish for success in choice of work. The films explore different aspects of these issues and should stimulate the audience to examine the effects of these factors in choice of work and job satisfaction.

F13. THE GOLD PIT (23 minutes)

Director: Pauline Spiegel

Distributor: Mirror Films
 335 Greenwich Street, #7B
 New York, NY 10013

This gripping film follows two traders into the organized chaos of the New York futures trading market in gold. Through observation of the men at work and at home, the film highlights the competitive stress the traders face in the pit. The effects on their personal lives are also shown.

F14. AFTER THE AXE (56 minutes)

Director: Sturla Gunnarsson

Distributor: National Film Board of Canada
16th Floor
1251 Avenue of the Americas
New York, NY 10020

After a successful career as vice-president of a major packaged goods firm, the central figure of this film is terminated with little advance notice or ceremony. The film focuses on attempts of a relocation counselor to help him recover from the shock and develop strategies for survival and future success in the world of business. The film raises interesting questions regarding the nature of success and the way the response of others influences job satisfaction.

F15. AN ACQUIRED TASTE (25 minutes)

Director: Ralph Arlyck

Distributor: Ralph Arlyck Films
P.O. Box 315
Franklin Lakes, NJ 07417

We see a filmmaker's personal journey through his own school and working life. As he tries to discover why one strives to be "No. 1," the feelings stimulated in this pursuit are portrayed. This is a film about the way we experience the notion of success - the obsession of "making it" that is an essential part of our motivation for work. It raises interesting questions about the appropriate weight this drive may be given.

Discussant: Pauline Spiegel (I), New York, NY

VIDEOTAPE SESSIONS

2:00 P.M.-5:00 P.M.

Trionon Ballroom, 3rd Floor, New York Hilton

Chp.: Stephen H. Bender, M.D., Bronx, NY

2:00 P.M.-3:15 P.M.

VI4. CRITICAL TRANSITIONS FOR THE PATIENT AND HIS FAMILY: A CLINICAL PERSPECTIVE

Presenters: Anita Menfi, R.N. (I), Norman J. Ackerman, M.D., Ian E. Alger, M.D., Susan Flinn, Ph.D. (I), Lawrence Grolnick, M.D., JoAnn M. Rivera, Ph.D. (I), Christine Scotten, M.S.W. (I), Patricia Kennedy, Ph.D. (I), Bronx, NY

Having a family member who is coping with symptoms related to schizophrenia is often an upsetting and confusing time for the entire family. Psychiatric crisis and hospitalization often create tensions that can interfere with the functioning of every part of family life. Consequently, clinicians in mental health settings are frequently faced with families who seem disinterested, overdemanding, defensive or intrusive. This tape demonstrates the value of utilizing the patient's family network in resolving treatment

issues, and clarifies how the practitioner can assess and integrate positive factors of family support during various phases of treatment. Videotaped clinical demonstrations are drawn from consultations with several families.

3:15 P.M.-4:00 P.M.

VI5. DEINSTITUTIONALIZATION: WHO CARES AND HOW MUCH?

Presenters: Marion Zucker Goldstein, M.D., Evelyn Bromet, Ph.D. (I), Jerry E. Smith, Ph.D. (I), Pittsburgh, PA

Although it is well accepted that satisfactory deinstitutionalization depends on the availability of appropriate resources in the community, implementation of continuing appropriate care for the chronically mentally ill continues to encounter much resistance, and attitudes within the mental health system as well as the impact of social policies continue to affect these patients and their continuing struggle to maintain life in the community. Using a case study approach, personal interviews will focus on the patient's perception of available community supports and their social adaptation, mental status, life style and satisfaction in the available milieu.

4:00 P.M.-5:00 P.M.

VI6. VIDEOTHERAPY FOR EMOTIONAL RE-EDUCATION

Presenters: Donna R. Eyde, Ph.D. (I), Catherine G. Desalvo, M.S. (I), Omaha, NE

Videotherapy has demonstrated utility as a persuasive change agent for socially impaired youngsters. The "media is the message" as patients act as their own role models, viewing and re-viewing the self in a social milieu and assessing information about what behavior means in a social context. The cases illustrate video strategies for impulse control monitoring, social linguistics, and social problems-solving. Video techniques include instant replay, stop action, simultaneous self-observation, edited positive replay, and role-taking simulation.

FILMS

8:00 P.M.-10:00 P.M.

Imperial Ballroom B, 2nd Floor, Sheraton Centre

FILMS IX: EVENING FEATURE

Chp.: Bernard Morenz, M.D., Tucson, AZ

F16. THE ATOMIC CAFE (88 minutes)

Directors: Kevin Rafferty, Pierce Rafferty and Jayne Loader

Distributors: New Yorker Films
16 West 61st Street
New York, NY 10023

The Atomic Cafe is a very funny and very serious feature film about the history and culture of the Atomic Age. It is

(continued)

edited entirely from propaganda films to recreate the atmosphere of fear, conformity, and official insanity which characterized the late 40s and the 50s. It is a compilation film of government, military and educational materials produced during that period to sell the atomic bomb to the American public.

The discussant will be Andre Gregory, star of that successful and unusual film, *My Dinner with Andre* (published in book form by Grove Press).

Discussant: Andre Gregory (I), New York, NY

VIDEOTAPE SESSIONS

8:00 P.M.-10:00 P.M.

Trion Ballroom, 3rd Floor, New York Hilton

COMPUTERS AND VIDEO: THE LEARNING INTERFACE- Sponsored by the APA Committee on Self-Study Materials*

Chp.: Ian E. Alger, M.D., New York, NY

Introduction: Implications for Psychiatric Education
Carolyn B. Robinowitz, M.D., Washington, DC

Advanced computer technology, satellite broadcasting, the growth of cable networking, and the emergence of interactive learning with high-speed video recorders, laser discs and home computers, have spawned not only the popular video games, but also sophisticated electronic learning programs and educational advances which have direct impact on the professional life and professional growth of psychiatrists and all educators.

The APA Committee on Self-Study Materials hopes that this evening's program will be exciting and entertaining as it dramatically displays and explains the newest advances in video and computer technology. The striking educational possibilities give promise of providing new approaches in learning and new perspectives in the dissemination of information using the most current state-of-the-art video and computer technology.

TELETEXT: ON-LINE INFORMATION SYSTEMS*

Presenter: Peter A. Gross (I), President, Development and Information Services Division, TIME Incorporated, Video Group, New York, NY

Some interesting educational possibilities are beginning to emerge from on-line computer video services such as Time's teletext project. The video screen does not seem to provide an effective reading medium for lengthy text, but as it becomes more interactive with the rapid convergence of computer, communications and video technologies, our capacity to teach non-verbal skills and concepts may increase dramatically (with significant implications for traditional standards of literacy). Additionally, on-line services may permit the economic creation and, particularly with the use of personal printing devices, distribution of more individualized information and learning programs than do other media. Selected videotaped segments will illustrate examples of this innovative application.

ADVANCED TECHNOLOGIES: THE BRIDGE BETWEEN*

Presenter: Joseph Laferrera (I), Executive Director, Management Information and Administration Systems Division, BELL LABORATORIES, Short Hills, NJ

Acquiring and maintaining professional skills now means mastering ever-increasing amounts of information. Computer-based systems have made much of this information potentially available but not necessarily accessible. Advanced information management technologies offer unprecedented potential for bridging the gap between systems that house information and professionals who need access to information. Several of these technologies will be discussed and specific examples of their applications in training and information transferral will be described, assisted by the use of edited videotapes of the interactive systems at Disney's EPCOT, including laser disc systems and the touch-sensitive screen applications. Emphasis will be focused on the uses of the technology rather than the technology itself.

COMPUTER SIMULATION AND ANIMATION*

Presenter: Pat Corbitt (I), President, PAT CORBITT ASSOCIATES, Old Bridge, NJ

Demonstrating work with the DUBNER DBG-II Emmy Award-winning animation computer, this presentation will describe the integration of computer simulation and animations, as well as electronic graphics in training programming. Using the computer's ability to complement and focus human interactions, learning understanding will be emphasized and demonstrated by a number of videotaped examples. The current state-of-the-art and directions one can predict for the future of highly interactive learning applications will be included.

* Offers Category II

SK&F Invites You to Spend
Wednesday Evening at

The Metropolitan Museum of Art

Includes admission to
a major new exhibition

**The Vatican Collections:
The Papacy and Art**

and

The American Wing

May 4, 6:00–10:00 P.M.

- Tickets available at APA registration area;
admission by ticket only
- Shuttle bus service



**SK&F and APA
Bite the Big Apple**

SK&F

© SmithKline Beckman Corporation, 1983

APA COMPONENT PRESENTATIONS 38

8:00 A.M.-9:45 A.M.

- 25 **APA Committee of Asian-American Psychiatrists**
Embassy Suite, 3rd Floor, Sheraton Centre
- 26 **APA Committee of Residents**
Dominion Suite, 3rd Floor, Sheraton Centre

10:00 A.M.-11:45 A.M.

- 27 **APA Task Force on Psychiatry and Industry**
Embassy Suite, 3rd Floor, Sheraton Centre
- 28 **APA Committee on the Impaired Physician**
Dominion Suite, 3rd Floor, Sheraton Centre

12 Noon-1:45 P.M.

- 29 **APA Area VI**
Embassy Suite, 3rd Floor, Sheraton Centre
- 30 **APA Committee on Gay, Lesbian and Bisexual Issues**
Dominion Suite, 3rd Floor, Sheraton Centre

2:00 P.M.-3:45 P.M.

- 31 **APA Council on Aging**
Embassy Suite, 3rd Floor, Sheraton Centre

ISSUE WORKSHOPS

8:00 A.M.-9:45 A.M.

- 27 **Should We Hospitalize Alcoholics: When and Where?**
West Ballroom, 3rd Floor, New York Hilton

- 28 **Was Freud Wrong About Female Psychology?**
Mercury Ballroom, 3rd Floor, New York Hilton

- 29 **Impaired Medical Students: Whose Responsibility?**
Madison Suite, 2nd Floor, New York Hilton

- 30 **Dual Doctor Couples**
Gibson Suite, 2nd Floor, New York Hilton

- 31 **How Do Trainees Respond to In-Patient Suicide?**
Clinton Suite, 2nd Floor, New York Hilton

- 32 **What Role for Psychiatry in Laboratory Education?**
Royal Ballroom A, 2nd Floor, Sheraton Centre

- 33 **What New Skills for Occupational Mental Health?**
Georgian Ballroom B, 3rd Floor, Sheraton Centre

- 34 **How to Cope with Transitions in Residency?**
Regency Ballroom, 3rd Floor, Sheraton Centre

- 35 **Genital Herpes and Kaposi's Sarcoma**
Regency Foyer, 3rd Floor, Sheraton Centre

- 36 **Is Combat Stress Different in Appalachian Veterans?**
Diplomat Suite, 3rd Floor, Sheraton Centre

- 37 **American Board of Psychiatry and Neurology: Update 1983**
Consulate Suite, 3rd Floor, Sheraton Centre

- 38 **Group Therapy with Gays: Is It a Good Idea?**
Monarch Suite, 3rd Floor, Sheraton Centre

- 39 **Is There a Duty to Report a Patient's Past Crimes?**
Senate Suite, 4th Floor, Sheraton Centre

FILMS

8:00 A.M.-9:45 A.M.

- Imperial Ballroom B, 2nd Floor, Sheraton Centre
- Films X: Members' Films: Allergies and Sex

- 17 **Ecological Mental Illness Due to Beets**
- 18 **Women and Sexuality: A Century of Change**

12 Noon-2:00 P.M.

- Films XI: Noon Feature
- 19 **Sweet Smell of Success**

2:00 P.M.-5:00 P.M.

- Films XII: Psychological Aspects of Medical Internship
- 20 **A Complicating Factor: Doctors' Feelings as a Factor in Medical Care**

8:00 P.M.-10:00 P.M.

- Films XIII: Evening Feature
- 21 **Over the Edge**

VIDEOTAPE SESSIONS

8:00 A.M.-9:45 A.M.

- Trianon Ballroom, 3rd Floor, New York Hilton
- 17 **Management and Treatment of the Violent Patient**
- 18 **The Use of Videotape Docu-Drama as a Teaching Tool**

10:00 A.M.-11:45 A.M.

- Video Production Clinic C

12 Noon-2:00 P.M.

- 19 **Television: The Ultimate Drug**
- 20 **Artifacts: Electronic Media in Creative Hands**

2:00 P.M.-5:00 P.M.

- 21 **Video Technique in Treating Borderline Personality**
- 22 **Experimental Uses of Lithium in Mental Retardation**
- 23 **Bateson's Double-Bind Theory of Schizophrenia Revisited**

SCIENTIFIC DEBATE

8:00 A.M.-10:00 A.M.

- Should Personal Psychoanalysis be Required for Psychotherapists?**
Georgian Ballroom Suite A, 3rd Floor, Sheraton Centre

PSYCHIATRY UPDATE:

PART V OF THE ANNUAL REVIEW

8:00 A.M.-12 Noon and
1:00 P.M.-5:00 P.M.

- Depressive Disorders**
East Ballroom, 3rd Floor, New York Hilton

DISCUSSION GROUPS

8:00 A.M.-9:45 A.M.

- C0 **Nathaniel S. Lehrman, M.D.**
Buckingham Suite A, 5th Floor, Sheraton Centre
- C1 **Walter E. Barton, M.D.**
Buckingham Suite B, 5th Floor, Sheraton Centre
- C2 **Viola W. Bernard, M.D.**
Chelsea Suite A, 5th Floor, Sheraton Centre
- C3 **Milton M. Berger, M.D.**
Chelsea Suite B, 5th Floor, Sheraton Centre
- C4 **Steven S. Sharfstein, M.D.**
St. James Suite A, 5th Floor, Sheraton Centre

10:00 A.M.-11:45 A.M.

- C5 **Henry U. Grunebaum, M.D.**
Buckingham Suite A, 5th Floor, Sheraton Centre
- C6 **James J. Strain, M.D.**
Buckingham Suite B, 5th Floor, Sheraton Centre
- C7 **Robert L. Spitzer, M.D.**
Chelsea Suite A, 5th Floor, Sheraton Centre
- C8 **Robert J. Campbell, M.D.**
Chelsea Suite B, 5th Floor, Sheraton Centre
- C9 **George E. Vaillant, M.D.**
St. James Suite A, 5th Floor, Sheraton Centre

NEW RESEARCH

8:00 A.M.-12 Noon

- 6 **Oral/Slide Session**
Versailles Terrace, 2nd Floor, Sheraton Centre

12:30 P.M.-2:00 P.M.

- 7 **Poster Session**
Versailles Ballroom, 2nd Floor, Sheraton Centre

COURSES

8:00 A.M.-12 Noon

- 57 **Family Evaluation in Child Custody Litigation**
Penn Top, 18th Floor, New York Statler

- 58 Understanding and Managing Life-Threatening Illness**
Headquarters Room, 18th Floor,
New York Statler

10:00 A.M.-5:00 P.M.

- 59 Diagnosis and Psychotherapy of Borderline Patients**
Grand Ballroom, Grand Ballroom Floor,
Second Mezzanine Level, New York Statler
- 60 Psychiatric Diagnostic Interview: A New Clinic Tool**
East Room, Grand Ballroom Floor,
Second Mezzanine Level, New York Statler
- 61 Cognitive Therapy: An Introduction**
West Room, Grand Ballroom Floor,
Second Mezzanine Level, New York Statler
- 62 Law and Psychiatry: Review and Update for Clinicians**
Georgian Room, Grand Ballroom Floor,
Second Mezzanine Level, New York Statler
- 63 The Young Adult Chronic Patient**
Gold Ballroom, Gold Ballroom Floor,
Third Mezzanine Level, New York Statler
- 64 Clinical Applications of Psychodrama**
Pennsylvania Room, Grand Ballroom
Floor,
Second Mezzanine Level, New York Statler
- 65 Sleep Disorders: Management in the Office Setting**
Center Mezzanine, Mezzanine Floor,
First Mezzanine Level, New York Statler
- 66 Psychiatric Aspects of Mental Retardation**
Petit Cafe, Lobby Floor, New York Statler
- 67 Learning Group Psychotherapy Through Role Playing**
Washington Room, Mezzanine Floor,
First Mezzanine Level, New York Statler
- 68 The Alcoholic Patient**
Hartford Room, Mezzanine Floor,
First Mezzanine Level, New York Statler
- 69 Hypnosis in Psychotherapy of Adults and Children**
Sky Top, 18th Floor, New York Statler

1:00 P.M.-5:00 P.M.

- 70 Geriatric Psychiatry: Basic Review and Update**
Penn Top South, 18th Floor,
New York Statler
- 71 Theory, Practice, and Ethics of Paradox Therapy**
Headquarters Room, 18th Floor,
New York Statler

PAPER SESSIONS

10:15 A.M.-12 Noon

- 27 Clinical Use of Antidepressants**
Mercury Ballroom, 3rd Floor,
New York Hilton
- 28 Biological Correlates of Depression**
Georgian Ballroom B, 3rd Floor,
Sheraton Centre

- 29 Thought Disorder in Schizophrenia**
Royal Ballroom A, 2nd Floor,
Sheraton Centre

- 30 Lithium and the Kidney**
Regency Ballroom, 3rd Floor,
Sheraton Centre

- 31 Issues Concerning Hospitalization of Psychiatric Patients**
Madison Suite, 2nd Floor,
New York Hilton
- 32 Recent Advances in Adolescent Psychiatry**
Gibson Suite, 2nd Floor, New York Hilton
- 33 New Perspectives on Vietnam Veterans**
Clinton Suite, 2nd Floor, New York Hilton
- 34 Treatment Issues in Oncology Patients**
Regency Foyer, 3rd Floor, Sheraton Centre
- 35 Impotence**
Diplomat Suite, 3rd Floor, Sheraton Centre
- 36 Clinical Issues in Electroconvulsive Therapy**
Consulate Suite, 3rd Floor, Sheraton Centre
- 37 Neuroendocrine Testing in Alcoholics and Methadone Addicts**
Monarch Suite, 3rd Floor, Sheraton Centre
- 38 The End of NIMH Training Grants: Now What?**
Province Suite, 3rd Floor, Sheraton Centre
- 39 Recent Research in Neuropsychiatry**
Commonwealth Room, 4th Floor,
Sheraton Centre
- 40 The Impaired Physician**
Senate Suite, 4th Floor, Sheraton Centre

- 6 Discussion of the Results of Project Future: Future Directions of Child and Adolescent Psychiatry**
Georgian Ballroom A, 3rd Floor,
Sheraton Centre

SYMPOSIA

2:00 P.M.-5:00 P.M.

- 61 Empirical Studies of Personality Disorder**
Mercury Ballroom, 3rd Floor,
New York Hilton
- 62 Hypnosis in Disorders with Nausea and Vomiting**
Madison Suite, 2nd Floor,
New York Hilton
- 63 New Developments in Pain Research and Treatment-Joint Session with the Society for Liaison Psychiatry**
Gibson Suite, 2nd Floor, New York Hilton
- 64 Borderline Disorders: A Psychobiologic Perspective**
Clinton Suite, 2nd Floor, New York Hilton
- 65 Psychotherapy of Schizophrenia: First Results**
Royal Ballroom A, 2nd Floor,
Sheraton Centre

- 66 New Developments in Systematic Clinical Evaluation**
Versailles Terrace, 2nd Floor,
Sheraton Centre
- 67 Findings From the New History of Women**
Georgian Ballroom Suite A, 3rd Floor,
Sheraton Centre
- 68 Schizophrenia: New Topographic EEG and Evoked Potentials Studies**
Georgian Ballroom Suite B, 3rd Floor,
Sheraton Centre
- 69 Computers in Consultation-Liaison Psychiatry**
Regency Ballroom, 3rd Floor,
Sheraton Centre

- 70 Helping Patient and Family Manage Mental Illness**
Regency Foyer, 3rd Floor, Sheraton Centre
- 71 Physicians and Their Families: Normative Issues**
Diplomat Suite, 3rd Floor, Sheraton Centre
- 72 The 80s: Academic Psychiatry's Changing Realities-Joint Session with the Association for Academic Psychiatry**
Consulate Suite, 3rd Floor, Sheraton Centre

- 73 Neuropsychiatric Movement Disorders**
Monarch Suite, 3rd Floor, Sheraton Centre
- 74 Culturally Relevant Services for Pacific Islanders**
Province Suite, 3rd Floor, Sheraton Centre

- 75 The Biology and Treatment of Dementia in the Elderly-Joint Session with the American Association for Geriatric Psychiatry**
Commonwealth Room, 4th Floor,
Sheraton Centre

- 76 Treatment of Young Chronic Patients**
Senate Suite, 4th Floor, Sheraton Centre

LECTURES

10:30 A.M.-11:50 A.M.

- 16 APA's Oskar Pfister Lecturer Jerome D. Frank, M.D.**
Royal Ballroom B, 2nd Floor,
Sheraton Centre
- 17 APA's Solomon Carter Fuller Lecturer George I. Lythcott, M.D.**
West Ballroom, 3rd Floor,
New York Hilton

12:00 Noon-1:30 P.M.

- 18 Andrew T. Weil, M.D.**
Royal Ballroom B, 2nd Floor,
Sheraton Centre
- 19 Robert Michels, M.D.**
West Ballroom, 3rd Floor,
New York Hilton

2:00 P.M.-3:30 P.M.

- 20 APA's Samuel G. Hibbs Lecturer John S. Strauss, M.D.**
Royal Ballroom B, 2nd Floor,
Sheraton Centre
- 21 APA's Founders Award Lecturer Herbert Pardes, M.D.**
West Ballroom, 3rd Floor,
New York Hilton

8:00 P.M.-10:00 P.M.

- 22 Gloria Steinem**
Imperial Ballroom A, 2nd Floor,
Sheraton Centre

FORUMS

12 Noon-1:45 P.M.

- 5 Deinstitutionalization: Views from the Bridge**
Imperial Ballroom A, 2nd Floor,
Sheraton Centre

APA COMPONENT PRESENTATIONS*

8:00 A.M.-3:45 P.M.

All APA Component Presentations will be held in the Sheraton Centre.

8:00 A.M.-9:45 A.M.

25 APA Committee of Asian-American Psychiatrists presents Asian-American Mental Health: Planning a Delivery System-Embassy Suite, 3rd Floor

Chp.: Yoosuf A. Haveliwala, M.D., Queens Village, NY
Co-Chp.: Satish C. Varma, M.D., New York, NY
Participants: Normund Wong, M.D., Topeka, KS; S. Peter Kim, M.D., New York, Chol Lee, M.D., Staten Island, NY

26 APA Committee of Residents presents Parenthood and the Psychiatric Residency-Dominion Suite, 3rd Floor

Chp.: Gordon Lavin, M.D., Hillsborough, NC
Participants: Larry Dewey, M.D., New Haven, CT; Marvin Swartz, M.D., Gita Schonfeld (I), Durham, NC

10:00 A.M.-11:45 A.M.

27 APA Task Force on Psychiatry and Industry presents The Role of the Psychiatrist in the World of Work-Embassy Suite, 3rd Floor

Chp.: Alan A. McLean, M.D., New York, NY
Participants: William A. Ellis, M.D., New York, NY; Ian I. Lipsitch, M.D., Atlanta, GA; Leonard M. Moss, M.D., New York, NY

28 APA Committee on the Impaired Physician presents Impaired Physicians: Clinical Case Examples-Dominion Suite, 3rd Floor

Chp.: Robert E. Jones, M.D., Philadelphia, PA
Participants: Malkah T. Notman, M.D., Boston, MA; Douglas A. Sargent, M.D., Grosse Point Farms, MI; Jack W. Bonner, III, M.D., Asheville, NC; Stephen C. Scheiber, M.D., Tucson, AZ; Ardean C. Moore, M.D., San Francisco, CA

12 Noon-1:45 P.M.

29 APA Area VI presents Experiences in Marketing Psychiatry Services-Embassy Suite, 3rd Floor

Chp.: Howard Gurevitz, M.D., San Mateo, CA
Co-Chp.: David Dorosin, M.D., Palo Alto, CA
Participants: Sheldon Siegel, M.D., West Bloomfield, MI; Norman Clemens, M.D., South Euclid, OH; James Osberg, M.D., Raleigh, NC; Douglas Chessen, M.D., Newport News, VA

Discussants: Allan Beigel, M.D., Tucson, AZ; Steven S. Sharfstein, M.D., Washington, DC

30 APA Committee on Gay, Lesbian and Bisexual Issues presents Issues in Diagnosis and Treatment of Homosexuals-Dominion Suite, 3rd Floor

Chp.: Stuart E. Nichols, M.D., New York, NY
Co-Chp.: Emery S. Hetrick, M.D., New York, NY
Participants: Jaime Smith, M.D., Vancouver, B.C., Canada; Kathleen Degen, M.D., Bertram H. Schaffner, M.D., Leonard Rubin, M.D., New York, NY

Discussants: Margaret Hackenbruck, M.D., Portland, OR; Robert L. Spitzer, M.D., New York, NY

2:00 P.M.-3:45 P.M.

31 APA Council on Aging presents They're Trying to Steal My Money!-Embassy Suite, 3rd Floor

Chp.: Charles Gaitz, M.D., Houston, TX
Participants: F.M. Baker, M.D., New Haven, CT; Irwin N. Perr, Rutgers, NJ; Charles Wells, M.D., Nashville, TN; The Hon. Ernst H. Rosenberger (I), New York, NY; Gene D. Cohen, M.D.

* Offers Category II

ISSUE WORKSHOPS

8:00 A.M.-9:45 A.M.

IW 27 Should We Hospitalize Alcoholics: When and Where?
 West Ballroom, 3rd Floor, New York Hilton

Moderator: Theodor Bonstedt, M.D., Cincinnati, OH
Participants: David A. Ulrich, M.S.W. (I), Louis J. Dolinar, M.D., Jennifer J. Johnson, M.D., Cincinnati, OH

IW 28 Was Freud Wrong About Female Psychology?
 Mercury Ballroom, 3rd Floor, New York Hilton

Moderator: Richard D. Chessick, M.D., Evanston, IL

IW 29 Impaired Medical Students: Whose Responsibility?
 Madison Suite, 2nd Floor, New York Hilton

Moderator: Johnnie L. Gallemore, Jr., M.D., Johnson City, TN

Participants: Danny Wedding, Ph.D. (I), Patrick Mahoney, Ph.D. (I), Johnson City, TN

IW 30 Dual Doctor Couples
 Gibson Suite, 2nd Floor, New York Hilton

Moderator: Carolyn N. Gracie, M.D., San Francisco, CA
Participants: Madeleine Meyer, M.D., Lynn Ponton, M.D., San Francisco, CA; Carol C. Nadelson, M.D., Boston, MA; Ira Glick, M.D., New York, NY; Theodore Nadelson, M.D., Boston, MA

***IW 31 How Do Trainees Respond to In-Patient Suicide?**
 Clinton Suite, 2nd Floor, New York Hilton

Moderator: Howard D. Kibel, M.D., White Plains, NY
Participants: Michael H. Sacks, M.D., Kevin N. Turnquist, M.D. (I), New York, Alan M. Cohen, M.D. (I), Matthew M. Keats, M.D., White Plains, NY

IW 32 What Role for Psychiatry in Laboratory Education?
 Royal Ballroom A, 2nd Floor, Sheraton Centre

Moderator: Richard C. Lippincott, M.D., Hanover, NH
Participants: Birge D. Reichard, Ph.D. (I), Toronto, Ont., Canada; Paul Rodenhauser, M.D., Dayton, OH

IW 33 What New Skills for Occupational Mental Health?
 Georgian Ballroom B, 3rd Floor, Sheraton Centre

Moderator: Melvin M. Lipsett, M.D., Berkeley, CA
Participants: Sheila H. Akabas, Ph.D. (I), Carl Cohen, M.D., New York, NY; Meryl Coon, Ph.D. (I), Berkeley, Paul Lowinger, M.D., San Francisco, CA; John Strauss, M.D., New Haven, CT

***IW 34 How to Cope with Transitions in Residency?**
 Regency Ballroom, 3rd Floor, Sheraton Centre

Moderator: Spyros J. Monopolis, M.D., Baltimore, MD
Participants: Lois Conn, M.D., Brian Hepburn, M.D., Mark Crandall, M.D., Neil Warren, M.D., John Sobotka, M.D., Baltimore, MD

IW 35 Genital Herpes and Kaposi's Sarcoma
 Regency Foyer, 3rd Floor, Sheraton Centre

Moderator: John F. O'Connor, M.D., New York, NY
Participants: Vincent Deleo, M.D. (I), Carol C. Flax, Ph.D. (I), Noreen Russell, A.C.S.W. (I), Mark L. Taff, M.D. (I), Jack B. Weissman, M.D. (I), New York, NY

IW 36 Is Combat Stress Different in Appalachian Veterans?
 Diplomat Suite, 3rd Floor, Sheraton Centre

Moderator: Edward P. O'Malley, M.D., Huntington, WV
Participants: Art Blank, M.D., Washington, DC; Steven L. Giles, Ph.D. (I), Susan L. Lewis, M.A. (I), Elizabeth Devereaux, M.S.W. (I), Huntington, WV

***IW 37 American Board of Psychiatry and Neurology: Update 1983**
 Consulate Suite, 3rd Floor, Sheraton Centre

Moderator: Lester H. Rudy, M.D., Chicago, IL
Participants: Richard I. Shader, M.D., Newton Centre, MA; S. Mouchly Small, M.D., Buffalo, NY; Carolyn B. Robinowitz, M.D., Washington, DC; John A. Talbott, M.D., New York, NY; William L. Webb, Jr., M.D., Towson, MD; Layton McCurdy, M.D., Philadelphia, PA; John F. McDermott, Jr., M.D., Honolulu, HI

***IW 38 Group Therapy with Gays: Is it a Good Idea?**
 Monarch Suite, 3rd Floor, Sheraton Centre

Moderator: Robert D. Schwartz, M.D., Los Angeles, CA
Participants: Norman Hartstein, M.D., Los Angeles, Judith O'Leary White, M.A. (I), Glendale, CA

***IW 39 Is There a Duty to Report a Patient's Past Crimes?**
 Senate Suite, 4th Floor, Sheraton Centre

Moderator: Robert M. Wettstein, M.D., Chicago, IL
Participants: Mario Merola, J.D. (I), Bronx, NY

*** Offers Category II**

FILMS

8:00 A.M.-9:45 A.M.
 Imperial Ballroom B, 2nd Floor, Sheraton Centre

FILMS X: MEMBERS' FILMS: ALLERGIES AND SEX

Chp.: John B. Sikorski, M.D., San Francisco, CA

F17. ECOLOGICAL MENTAL ILLNESS DUE TO BEETS (30 minutes)

Filmmaker: Theron G. Randolph, M.D., Chicago, IL

This is the first known instance of a photographed food related acute psychotic episode of this degree of severity. Following a single blind intubation of beets and beet sugar, the patient is seen experiencing an acute psychotic episode. Lesser physical-mental sequences are associated with the test ingestion of coffee, chocolate, wheat and potato.

Discussant: Theron G. Randolph, M.D., Chicago, IL

F18. WOMEN AND SEXUALITY: A CENTURY OF CHANGE (35 minutes)

Filmmakers: Arthur Zitrin, M.D., New York, NY

Distributor: Altana Films
 340 E. 34th Street
 New York, NY 10016

This film examines 19th century attitudes toward the sexuality of women and compares them with views held today. The filmmakers use a blend of stills and other pictorials from many archival sources including the Institute for Sex Research, the Library of Congress, and the Victoria and Albert and British Museums.

Discussant: Arthur Zitrin, M.D., New York, NY

VIDEOTAPE SESSIONS

8:00 A.M.-11:45 A.M.
 Trianon Ballroom, 3rd Floor, New York Hilton

Chp.: Martin I. Lubin, M.D., Flushing, NY

8:00 A.M.-9:00 A.M.

(continued)

V17. MANAGEMENT AND TREATMENT OF THE VIOLENT PATIENT

Presenters: William R. Dubin, M.D., Philadelphia, PA; H. James Lurie, M.D., Seattle, WA

This specially enacted videotape vividly demonstrates, through five case vignettes of simulated violence and potentially violent patients, the most common dilemmas in the assessment and management of violent and threatening behavior. Included are the acutely psychotic, and the paranoid patient, the sociopathic patient demanding hospitalization, a patient threatening homicide, and a patient with a weapon. The tape is enhanced with overvoice commentary and graphic materials, including summaries. Conclusions and examples from an accompanying study guide will be used to demonstrate how the basic principles can be taught effectively to personnel in mental health settings.

9:00 A.M.-9:45 A.M.

V18. THE USE OF VIDEOTAPE DOCU-DRAMA AS A TEACHING TOOL

Presenters: Stephen C. Schoonover, M.D., Ellen L. Bassuk, M.D., Boston, MA

This videotape has as its major focus various approaches toward patient management, illustrated in the prehospital care of a psychotic man in which psychological management and physical restraint are emphasized. Part I shows how emergency medical technicians provide care for a floridly psychotic man who has barricaded himself in the garage of his home and who is threatening his parents with a baseball bat. Part II demonstrates an unsuccessful family intervention, resulting in the patient's losing control and requiring physical restraint.

VIDEO PRODUCTION CLINIC C*

10:00 A.M.-11:45 A.M.

Trionon Ballroom, 3rd Floor, New York Hilton

Director: Milton M. Berger, M.D., New York, NY

This new format provides an opportunity for clinicians and psychiatric educators to meet with professional experts in the area of video production, technology, and training to discuss ideas for new videotapes or to consult on videotapes in production.

Dr. Berger is well-known for his expertise in the development of video training materials, and the team of consultants includes outstanding producers and video technologists who will personally talk to participants and look at video work-in-progress. The goal is both to promote the development of video teaching materials of high technical and educational quality, and to encourage members to produce and submit new programs for the 1984 Videotape Sessions at the Annual Meeting in Los Angeles. Participants are invited to bring 3/4" U-matic cassettes of work-in-progress. **Although pre-registration was encouraged, walk-in attendance by any Annual Meeting registrant is welcomed.**

Consultants: Edward J. Dunne, Ph.D. (I), Director, Professional Studies, Kingsboro Psychiatric Center, Brooklyn, NY; Donald Fidler, M.D., Chapel Hill, NC; Robert Heller (I), Former Director, Audio/Visual Services,

American Lung Association, New York, NY; Pat Hitchens (I), Writer/Producer, Washington, DC

*** Offers Category II**

A SCIENTIFIC DEBATE

8:00 A.M.-10:00 A.M.

Georgian Ballroom Suite A, 3rd Floor, Sheraton Centre

SHOULD PERSONAL PSYCHOANALYSIS BE REQUIRED FOR PSYCHOTHERAPISTS?*

Moderator: Robert Michels, M.D., New York, NY

Affirmative: William W. Meissner, M.D., Cambridge, MA; Paul H. Ornstein, M.D., Cincinnati, OH

Negative: Paul J. Fink, M.D., Philadelphia, PA; Jerry M. Lewis, M.D., Dallas, TX

*** Offers Category II**

PSYCHIATRY UPDATE VOL. II

PART V OF THE ANNUAL REVIEW

8:00 A.M.-12 Noon and 1:00 P.M.-5:00 P.M.
East Ballroom, 3rd Floor, New York Hilton

DEPRESSIVE DISORDERS

Preceptor: Gerald L. Klerman, M.D., Boston, MA

22 The Nosology and Diagnosis of Depressive Disorders
Gerald L. Klerman, M.D., Boston, MA

23 Personality, Life Events, and Social Factors in Depression
Robert M.A. Hirschfeld, M.D., Christine K. Cross, M.A. (I), Rockville, MD

24 The Epidemiology of Affective Disorders: Rates and Risk Factors
Myrna M. Weissman, Ph.D. (I), New Haven, CT; Jeffrey H. Boyd, M.D., Rockville, MD

25 Epidemiologic and Risk Factors in Suicide
Paula J. Clayton, M.D., Minneapolis, MN

26 The Genetics of Affective Disorders
Elliot S. Gershon, M.D., Bethesda, MD

27 Depressive Disorders and the Emerging Field of Psychiatric Chemistry
Joseph J. Schildkraut, M.D., Boston, Alan F. Schatzberg, M.D., Belmont, John J. Mooney, M.D., Paul J. Orsulak, Ph.D. (I), Boston, MA

28 Antidepressant Drug Therapy
Jonathan O. Cole, M.D., Alan F. Schatzberg, M.D., Belmont, MA

29 **Tricyclic Antidepressant Plasma Levels, Pharmacokinetics, and Clinical Outcome**
James M. Perel, Ph.D. (I), Pittsburgh, PA

30 **Psychotherapies for Depression**
Maria Kovacs, Ph.D. (I), Pittsburgh, PA

DISCUSSION GROUPS*

8:00 A.M.-11:45 A.M.

The Discussion Groups will provide the first 25 participants who register for a particular group with an opportunity to sit down with an expert in an area of psychiatry and have an hour and forty-five minutes of open discussion. Admission is by ticket only and all Discussion Groups will be held in the Sheraton Centre.

8:00 A.M.-9:45 A.M.

- C0 **Nathaniel S. Lehrman, M.D.** on Restoring Integrity in Public Psychiatry: The New York Experience-Buckingham Suite A, 5th Floor
- C1 **Walter E. Barton, M.D.** on Administrative Psychiatry-Buckingham Suite B, 5th Floor
- C2 **Viola W. Bernard, M.D.** on Long-Term Psychotherapies, An Essential Treatment Resource-Chelsea Suite A, 5th Floor
- C3 **Milton M. Berger, M.D.** on The Integrated Clinical Use of All Psychotherapeutic Modalities-Chelsea Suite B, 5th Floor
- C4 **Steven S. Sharfstein, M.D.** on Our Fiscal Future-St. James Suite A, 5th Floor
- 10:00 A.M.-11:45 A.M.
- C5 **Henry Grunebaum, M.D.** on Toward an Integration in Family Therapy-Buckingham Suite A, 5th Floor
- C6 **James J. Strain, M.D.** on Teaching Psychiatry to the Non-Psychiatric Physician-Buckingham Suite B, 5th Floor
- C7 **Robert L. Spitzer, M.D.** on Toward DSM-IV-Chelsea Suite A, 5th Floor
- C8 **Robert J. Campbell, M.D.** on Psychiatry and Political Involvement-Chelsea Suite B, 5th Floor
- C9 **George E. Vaillant, M.D.** on Defense Mechanisms-St. James Suite A, 5th Floor

* Offers Category II

NEW RESEARCH

6 ORAL/SLIDE SESSION*

8:00 A.M.-12 Noon
Versailles Terrace, 2nd Floor, Sheraton Centre

The papers presented will consist of short presentations of recently collected research data. Since every effort was made to include new and exciting data, the papers were submitted after the deadline for printing in this program. Consequently, the authors are not listed in this publication. A program containing all of the presentations is available at the registration desk.

7 POSTER SESSION*

12:30 P.M.-2:00 P.M.
Versailles Ballroom, 2nd Floor, Sheraton Centre

* Offers Category II

COURSES 57-58

Course descriptions are available in the course brochure included with your registration packet.

COURSE 57
8:00 A.M.-12 Noon
Penn Top, 18th Floor, New York Statler

FAMILY EVALUATION IN CHILD CUSTODY LITIGATION

Dir.: Richard A. Gardner, M.D., Cresskill, NJ

Educational Objective: 1) To emphasize the importance of psychiatrists serving as impartial professionals rather than as advocates in custody litigation; and 2) to provide examiners with guidelines for conducting custody evaluations; examining children, parents, and other involved parties; deciding which parent to recommend for custody; preparing court reports; and testifying in court. **This Is A Repeat Of A Course Given Last Year.** Fee \$45.

COURSE 58
8:00 A.M.-12 Noon
Headquarters Room, 18th Floor, New York Statler

UNDERSTANDING AND MANAGING LIFE-THREATENING ILLNESS

Dir.: Andrew E. Slaby, M.D., Providence, RI

Faculty: Richard J. Goldberg, M.D., Stephanie LaFarge, M.A. (I), Providence, RI

Educational Objective: To understand: 1) the concerns of adults, adolescents, and children with life-threatening illness; 2) the impact of social factors on individual adaptation to life-threatening illness and to its treatment; 3) how biological and psychological factors alter mood, thought, and behavior in life-threatening illness; 4) the psychodynamics of individual adaptation to life-threatening illness and its treatment; and 5) to illustrate the use of videotapes in heightening patients', families', and caregivers' consciousness to issues relating to successful adaptation to life-threatening illness. Fee \$45.

COURSES 59-69

COURSE 59

10:00 A.M.-5:00 P.M.

Grand Ballroom, Grand Ballroom Floor, Second Mezzanine Level, New York Statler

DIAGNOSIS AND PSYCHOTHERAPY OF BORDERLINE PATIENTS

Dir.: Otto F. Kernberg, M.D., White Plains, NY

Educational Objective: 1) To review and update clinical procedures for the differential diagnosis of borderline patients; and 2) to summarize psychoanalytic psychotherapies for these conditions, their indications, counterindications, and techniques. Fee \$75.

COURSE 60

10:00 A.M.-5:00 P.M.

East Room, Grand Ballroom Floor, Second Mezzanine Level, New York Statler

PSYCHIATRIC DIAGNOSTIC INTERVIEW: A NEW CLINIC TOOL

Dir.: Ekkehard Othmer, M.D., Kansas City, KS

Faculty: Elizabeth C. Penick, Ph.D. (I), Barbara J. Powell, Ph.D. (I), Marsha R. Read, Ph.D. (I), Audrey S. Rice, M.A. (I), Ronald A. Weller, M.D., Kansas City, KS

Educational Objective: To instruct psychiatrists in the rationale, development, and clinical use of the new, structured Psychiatric Diagnostic Interview (PDI) which systematically reviews the patient's history of psychiatric complaints and quickly generates diagnoses that correspond to DSM-III. Fee \$75.

COURSE 61

10:00 A.M.-5:00 P.M.

West Room, Grand Ballroom Floor, Second Mezzanine Level, New York Statler

COGNITIVE THERAPY: AN INTRODUCTION

Dir.: George E. Murphy, M.D., St. Louis, MO

Faculty: David D. Burns, M.D., Philadelphia, PA; Richard Rabkin, M.D., New York, NY

Educational Objective: To describe the principles and demonstrate the techniques of cognitive behavior therapy for use in clinical practice. **This Is A Revision Of A Course Given Last Year.** Fee \$75.

COURSE 62

10:00 A.M.-5:00 P.M.

Georgian Room, Grand Ballroom Floor, Second Mezzanine Level, New York Statler

LAW AND PSYCHIATRY: REVIEW AND UPDATE FOR CLINICIANS

Dir.: Thomas G. Gutheil, M.D., Brookline, MA

Faculty: Paul S. Appelbaum, M.D., Pittsburgh, PA; Bernard Katz, M.D., Newton Centre, Jerome Rogoff, M.D., Jamaica Plain, James T. Hilliard, J.D. (I), Walpole, MA

Educational Objective: 1) To provide front-line clinicians with a comprehensive review and update of the latest medico-legal issues in psychiatry; 2) to demonstrate mock examples of problems as an aid to practical instruction in coping with actual clinical events; and 3) to promote malpractice prevention by raised consciousness and improved practice in problem areas. Fee \$75.

COURSE 63

10:00 A.M.-5:00 P.M.

Gold Ballroom, Gold Ballroom Floor, Third Mezzanine Level, New York Statler

THE YOUNG ADULT CHRONIC PATIENT

Dir.: Bert Pepper, M.D., Pomona, NY

Faculty: Paul Ducker, M.D., James Flax, M.D., William Goldberg, M.S.W. (I), George Neffinger, Ph.D. (I), Pomona, C. Christian Beels, M.D. (I), John A. Talbott, M.D., New York, NY; Richard Jed Wyatt, M.D., Bethesda, MD

Educational Objective: 1) To provide knowledge about and new perspectives upon the young adult chronic patient; 2) to develop new awareness of the numbers, nature, and needs of this population; and 3) to utilize this awareness in treatment, programming, and advocacy. Fee \$75.

COURSE 64

10:00 A.M.-5:00 P.M.

Pennsylvania Room, Grand Ballroom Floor, Second Mezzanine Level, New York Statler

CLINICAL APPLICATIONS OF PSYCHODRAMA

Dir.: Neville Murray, M.D., San Antonio, TX

Faculty: Dale R. Buchanan, M.S. (I), Washington, DC; Zerka T. Moreno, M.A. (I), Merlyn S. Pitzele, M.A. (I), Peter A. Pitzele, Ph.D. (I), Beacon, James Sacks, Ph.D. (I), Brooklyn, Hanna Weiner, Ph.D. (I), New York, NY

Educational Objective: To teach the clinician various techniques of psychodrama in applied clinical settings. Examples will include individual and group therapy, forensic applications, and alcohol and substance abuse. Fee \$75.

COURSE 65

10:00 A.M.-5:00 P.M.

Center Mezzanine, Mezzanine Floor, First Mezzanine Level, New York Statler

SLEEP DISORDERS: MANAGEMENT IN THE OFFICE SETTING

Dir.: Anthony Kales, M.D., Hershey, PA

Faculty: Edward O. Bixler, Ph.D. (I), Roger J. Cadieux, M.D., Joyce D. Kales, M.D., Hershey, PA; Constantin R. Soldatos, M.D., Athens, Greece

Educational Objective: 1) To provide basic knowledge regarding the development, clinical course and characteristics of sleep disorders; 2) to enhance the psychiatrist's skills in taking a sleep history and utilizing the DSM-III for diagnosis of the psychiatric conditions associated with sleep disorders; 3) to develop the skills necessary for the evaluation and treatment of these sleep

disorders in the office setting; and 4) to acquaint the general psychiatrist with the limited indications for diagnostic sleep laboratory recordings. Fee \$75.

COURSE 66

10:00 A.M.-5:00 P.M.

Petit Cafe, Lobby Floor, New York Statler

PSYCHIATRIC ASPECTS OF MENTAL RETARDATION

Dir.: Frank Menolascino, M.D., Omaha, NE

Faculty: Larry Folk, B.A. (I), Patricia Hodgins, R.N. (I), Bruce Mason, J.D. (I), Michael Monfils, M.S.W. (I), Jeanne Smay, B.S. (I), James Wilson, Ph.D. (I), Omaha, NE; William Bates, M.D. (I), Kay Rasnake, B.S. (I), Columbus, OH

Educational Objective: 1) To review basic medical and psychiatric aspects of mental retardation; 2) to delineate special educational, vocational, and legal dimensions of mental retardation; and 3) to present and discuss modern approaches in the treatment-management of mentally retarded citizens who are also mentally ill. **This Is A Repeat Of A Course Given Last Year.** Fee \$75.

COURSE 67

10:00 A.M.-5:00 P.M.

Washington Room, Mezzanine Floor, First Mezzanine Level, New York Statler

LEARNING GROUP PSYCHOTHERAPY THROUGH ROLE PLAYING

Dir.: Irving L. Berger, M.D., Beachwood, OH

Faculty: Walter Stone, M.D., Cincinnati, OH

Educational Objective: To learn group dynamics in group psychotherapy, experientially through role playing, in a variety of patient situations. **This Is A Revision Of A Course Given Last Year.** Fee \$75.

COURSE 68

10:00 A.M.-5:00 P.M.

Hartford Room, Mezzanine Floor, First Mezzanine Level, New York Statler

THE ALCOHOLIC PATIENT

Dir.: Ivan Cohen, M.D., Ambler, PA

Faculty: Edgar Nace, M.D., Galveston, TX; Kent Neff, M.D., Portland, OR; James Stinnett, M.D., Philadelphia, PA

Educational Objective: 1) To provide participants with basic knowledge about the etiology, presentation diagnosis, and treatment of alcoholism; 2) to develop the skills necessary to recognize and treat the alcoholic successfully in a general psychiatric practice; and 3) to foster the attitudinal changes necessary for the successful treatment of alcoholism as a disease. **This Is A Revision Of A Course Given Last Year.** Fee \$75.

COURSE 69

10:00 A.M.-5:00 P.M.

Sky Top, 18th Floor, New York Statler

HYPNOSIS IN PSYCHOTHERAPY OF ADULTS AND CHILDREN

Dir.: Daniel T. Williams, M.D., New York, NY

Faculty: David Spiegel, M.D., Stanford, CA; Stuart C. Yudofsky, M.D., New York, NY

Educational Objective: To introduce hypnosis and its psychotherapeutic applications. **This Is A Revision Of A Course Given Last Year.** Fee \$75.

COURSES 70-71

COURSE 70

1:00 P.M.-5:00 P.M.

Penn Top South, 18th Floor, New York Statler

GERIATRIC PSYCHIATRY: BASIC REVIEW AND UPDATE

Dir.: Ian R. Cameron, M.D., Hartford, CT

Faculty: Dennis Chapron, M.S. (I), Farmington, Sue Smolski, R.N. (I), Hartford, CT; Alan Whanger, M.D., Durham, NC

Educational Objective: 1) To review the basic concepts of evaluation and treatment of emotional/mental disorders in the elderly; 2) to review pharmacokinetics of the elderly; and 3) to update knowledge on psychotropic drug use in the elderly. **This Is A Revision Of A Course Given Last Year.** Fee \$45.

COURSE 71

1:00 P.M.-5:00 P.M.

Headquarters Room, 18th Floor, New York Statler

THEORY, PRACTICE, AND ETHICS OF PARADOX THERAPY

Dir.: Stanley A. Terman, M.D., Long Beach, CA

Educational Objective: To introduce the strategic potential for change using paradoxical techniques in psychotherapy. **This Is A Repeat Of A Course Given Last Year.** Fee \$45.

PAPER SESSIONS

10:15 A.M.-12 Noon

PAPER SESSION 27

Mercury Ballroom, 3rd Floor, New York Hilton

CLINICAL USE OF ANTIDEPRESSANTS

Chp.: Arthur Hamilton Crisp, M.D. (I), London, England

Co-Chp.: Antonio Blanco, M.D., McLean, VA

Evaluator: William Hausman, M.D., Minneapolis, MN

73 **MAOI Response: Multiaxial Assessment** 10:15 A.M.
Donald Bialos, M.D., Earl L. Giller, M.D., Merilyne C. Waldo, M.A. (I), West Haven, CT

(continued)

74 Single Dose Prediction Methods for Antidepressants 10:35 A.M.
 Martha P. Fankhauser, M.S. (I), Stephen C. Scheiber, M.D., Donald Perrier, Ph.D. (I), Paul R. Finley, M.D. (I), Rebecca L. Potter, M.D., Tucson, AZ

75 How Well Do Physicians Prescribe Antidepressants? 10:55 A.M.
 Mary T. Hastings, M.D., Sheldon H. Preskorn, M.D., Kansas City, KS; Donald Letendre, Ph.D. (I), Washington, DC

Discussant: Edwin H. Cassem, M.D., Boston, MA 11:15 A.M.

General Discussion from the Floor 11:30 A.M.

PAPER SESSION 28
 Georgian Ballroom B, 3rd Floor, Sheraton Centre

BIOLOGICAL CORRELATES OF DEPRESSION

Chp.: Malcolm P. Rogers, M.D., Boston, MA
Co-Chp.: Laurie W. Raymond, M.D., Boston, MA
Evaluator: Earl Loomis, M.D., Augusta, GA

76 Lymphocyte Function in Subtypes of Depression 10:15 A.M.
 Ziad Kranfol, M.D., Donald Slymen, M.S. (I), Iowa City, IA; Susan Deminski, B.S. (I), Joseph Silva, M.D. (I), John F. Greden, M.D., Bernard J. Carroll, M.D., Ann Arbor, MI

77 Skin Conductance: A Sensitive Test for Depression 10:35 A.M.
 Nicholas G. Ward, M.D., Hans O. Doerr, Ph.D. (I), Seattle, Michael C. Storrie, M.D., Edmonds, WA

78 Urinary Phenylacetate in Unipolar Depression 10:55 A.M.
 Hector C. Sabeli, M.D., Fabian Gusovsky, M.S. (I), Jan A. Fawcett, M.D., Javaid I. Javaid, Ph.D. (I), John Edwards, M.D. (I), Chicago, IL

Discussant: Donald W. Goodwin, M.D., Kansas City, KS 11:15 A.M.

General Discussion from the Floor 11:30 A.M.

PAPER SESSION 29
 Royal Ballroom A, 2nd Floor, Sheraton Centre

THOUGHT DISORDER IN SCHIZOPHRENIA

Chp.: Andrew E. Skodol, M.D., Great Neck, NY
Co-Chp.: Linda Hotchkiss, M.D., Grosse Point Park, MI
Evaluator: Walter Kitt, M.D., Chicago, IL

79 Reliability of Andreasen's Thought Disorder Scale 10:15 A.M.
 Glenn C. Davis, M.D., Dodi Foster (I), Zipora Arison, M.D. (I), Marc Post, B.A. (I), Dale Simpson, M.D., Cleveland, OH

80 Are Negative Symptoms Specific to Schizophrenia? 10:35 A.M.
 Michael F. Pogue-Geile, Ph.D. (I), Martin Harrow, Ph.D. (I), Chicago, IL

81 The Early Course of Schizophrenic Thought Disorder 10:55 A.M.
 Joanne Marengo, M.A. (I), Martin Harrow, Ph.D. (I), Cathleen McDonald, B.A. (I), Roy Grinker, Sr., M.D., Chicago, IL

Discussant: Digby H. Tantam, M.D. (I), London, England 11:15 A.M.

General Discussion from the Floor 11:30 A.M.

PAPER SESSION 30
 Regency Ballroom, 3rd Floor, Sheraton Centre

LITHIUM AND THE KIDNEY

Chp.: Charles R. Lake, M.D., Bethesda, MD
Co-Chp.: Stephen M. Saravay, M.D., Columbus, OH
Evaluator: M. Baer Ackerman, M.D., Hartford, CT

82 Effect of Lithium on Plasma Vasopressin Response 10:15 A.M.
 Gary L. Robertson, M.D. (I), Philip W. Gold, M.D. (I), Frederick K. Goodwin, M.D., Robert M. Post, M.D., Bethesda, MD

83 Treatment of Lithium Polyuria with Amiloride 10:35 A.M.
 Thomas R. Kosten, M.D., John N. Forrest, Jr., M.D. (I), New Haven, CT

84 Renal Function and Lithium: A Longitudinal Study 10:55 A.M.
 J. Raymond DePaulo, M.D., Elsa I. Correa, M.D., Daniel G. Sapir, M.D. (I), Baltimore, MD

Discussant: Jonathan M. Himmelhoch, M.D., Pittsburgh, PA 11:15 A.M.

General Discussion from the Floor 11:30 A.M.

PAPER SESSION 31
 Madison Suite, 2nd Floor, New York Hilton

ISSUES CONCERNING HOSPITALIZATION OF PSYCHIATRIC PATIENTS

Chp.: Loren R. Mosher, M.D., Bethesda, MD
Co-Chp.: Robert A. Channon, M.D., Chicago, IL
Evaluator: Dean Collins, M.D., Topeka, KS

85 Symptomatology and Hospitalization 10:15 A.M.
 Juan E. Mezzich, M.D., Karen J. Evanczuk, M.S.N. (I), Reba Mathias, R.N. (I), Gerald A. Coffman, M.S. (I), Pittsburgh, PA

86 The Therapeutic Community in Brief Hospitalization 10:35 A.M.
 Edward Kaufman, M.D., Lawrence Sporty, M.D., Orange, CA

87 Care in the '80s: Day Hospitalization and the Inn 10:55 A.M.
 Jon E. Gudeman, M.D., Miles F. Shore, M.D., Boston, MA

Discussant: Luis R. Marcos, M.D., New York, NY 11:15 A.M.

General Discussion from the Floor 11:30 A.M.

PAPER SESSION 32

Gibson Suite, 2nd Floor, New York Hilton

RECENT ADVANCES IN ADOLESCENT PSYCHIATRY

Chp.: Varda P. Backus, M.D., La Jolla, CA
 Co-Chp.: Judith H. Forgotson, M.D., Potomac, MD
 Evaluator: Robert E. Gould, M.D., New York, NY

88 **Conduct Disorder: Diagnosis of Questionable Validity** 10:15 A.M.
 Dorothy Otnow Lewis, M.D., Shelley S. Shanok, M.P.H. (I), New York, NY; Melvin Lewis, M.D., New Haven, CT

89 **Effects of Incest on Female Adolescent Development** 10:35 A.M.
 John D. O'Brien, M.D., New York, NY

90 **Concordance of Diagnostic Sources in Adolescents** 10:55 A.M.
 G. Davis Gammon, M.D., Karen John, B.A. (I), Karen Mullen, R.N. (I), Esther Rothblum, Ph.D. (I), New Haven, Gary L. Tischler, M.D., New Haven, CT

Discussant: Charles W. Popper, M.D., Belmont, MA 11:15 A.M.

General Discussion from the Floor 11:30 A.M.

PAPER SESSION 33

Clinton Suite, 2nd Floor, New York Hilton

NEW PERSPECTIVES ON VIETNAM VETERANS

Chp.: Roland M. Atkinson, M.D., Portland, OR
 Co-Chp.: Michael E. Reaves, M.D., Portland, OR
 Evaluator: Richard M. MacDonald, M.D., Washington, DC

91 **Diagnosis of Post-Traumatic Stress Disorder** 10:15 A.M.
 Roland M. Atkinson, M.D., Landy F. Sparr, M.D., Portland, OR

92 **Vietnam Veterans in the General Hospital** 10:35 A.M.
 Kenneth E. Callen, M.D., Michael E. Reaves, M.D. (I), Michael J. Maxwell, B.S. (I), Portland, OR

93 **Treatment of Complex Psychosomatic Problems** 10:55 A.M.
 John O. Lipkin, M.D., Washington, DC

Discussant: George Saslow, M.D., Portland, OR 11:15 A.M.

General Discussion from the Floor 11:30 A.M.

PAPER SESSION 34

Regency Foyer, 3rd Floor, Sheraton Centre

TREATMENT ISSUES IN ONCOLOGY PATIENTS

Chp.: Harry C. Holloway, M.D., Bethesda, MD
 Co-Chp.: Franklin D. Jones, M.D., Washington, DC
 Evaluator: Stephen Hershey, M.D., Washington, DC

94 **Psychiatric Management of Cancer Pain** 10:15 A.M.
 Daniel Lieberman, M.D., Clorinda G. Margolis, Ph.D. (I), Carole M. Ehleben, M.S. (I), Philadelphia, PA

95 **Psychotherapy for Dysphoric Affect in Radiotherapy** 10:35 A.M.
 Bruce M. Forester, M.D., Donald S. Kornfeld, M.D., Joseph Fleiss, M.D., New York, NY

96 **Psychogenic Nausea Related to Cancer Chemotherapy** 10:55 A.M.
 William W. Weddington, Jr., M.D., Nancy J. Miller, M.S. (I), Donald L. Sweet, M.D. (I), Chicago, IL

Discussant: Steven A. Cohen-Cole, M.D., Birmingham, AL 11:15 A.M.

General Discussion from the Floor 11:30 A.M.

PAPER SESSION 35

Diplomat Suite, 3rd Floor, Sheraton Centre

IMPOTENCE

Chp.: Oliver J.W. Bjorksten, M.D., Sullivan's Island, SC
 Co-Chp.: David Baron, M.D., Pasadena, CA
 Evaluator: Robert Lowenstein, M.D., Somerville, NJ

97 **Underestimation of Sleep Erections by Impotent Men** 10:15 A.M.
 Marvin D. Wasserman, M.D., Charles P. Pollak, M.D. (I), White Plains, Arthur J. Spielman, Ph.D. (I), Bronx, Elliot D. Weitzman, M.D. (I), White Plains, NY

98 **Polysomnographic Variables in Diagnosing Impotence** 10:35 A.M.
 Helmut S. Schmidt, M.D., Henry A. Wise, M.D. (I), John R. Hazlip, M.D. (I), Columbus, OH

Discussant: Ismet Karacan, M.D., Houston, TX 10:55 A.M.

General Discussion from the Floor 11:15 A.M.

PAPER SESSION 36

Consulate Suite, 3rd Floor, Sheraton Centre

CLINICAL ISSUES IN ELECTROCONVULSIVE THERAPY

Chp.: Richard D. Weiner, M.D., Durham, NC
 Co-Chp.: Thomas W. McAllister, M.D., Hanover, NH
 Evaluator: John Haggerty, Jr., M.D., Chapel Hill, NC

99 **Efficacy of Electroconvulsive Therapy: 1983 Update** 10:15 A.M.
 Philip G. Janicak, M.D., John M. Davis, M.D., Sidney Chang, M.D., Robert D. Gibbons, Ph.D. (I), Stephen Ericksen, M.D., Peter Gallagher, M.D., Chicago, IL

100 **The Effects of Low Energy ECT on Retrograde Memory** 10:35 A.M.
 Stephanie Portnoy, Ph.D. (I), William A. Vingiano, M.A. (I), Harold A. Sackeim, Ph.D. (I), Paolo Decina, M.D., Sidney Malitz, M.D., Laurie Stricks (I), New York, NY

101 **The Clinical Use of ECT in Old Age** 10:55 A.M.

Kenneth I. Shulman, M.D. (I), Harry Karlinsky, M.D. (I), Toronto, Ont., Canada

Discussant: Richard Altesman, M.D., Belmont, MA **11:15 A.M.**

General Discussion from the Floor **11:30 A.M.**

PAPER SESSION 37
Monarch Suite, 3rd Floor, Sheraton Centre

NEUROENDOCRINE TESTING IN ALCOHOLICS AND METHADONE ADDICTS

Chp.: Steven Hyman, M.D., Belmont, MA
Co-Chp.: Andrew Satlin, M.D., Belmont, MA
Evaluator: Walter A. Brown, M.D., Providence, RI

102 ACTH Stimulation Test in Methadone Addicts **10:15 A.M.**
 Manuel Gurpegui, M.D. (I), Charles A. Dackis, M.D., Mark S. Gold, M.D., Summit, NJ

103 Neuroendocrine Testing for Depression in Alcoholics **10:35 A.M.**
 Charles A. Dackis, M.D., A.L.C. Pottash, M.D., Joyce Bailey, M.D. (I), Robert F. Stuckey, M.D., Irl L. Extein, M.D., Mark S. Gold, M.D., Summit, NJ

Discussant: Mark S. Gold, M.D., Summit, NJ **10:55 A.M.**

General Discussion from the Floor **11:15 A.M.**

PAPER SESSION 38
Province Suite, 3rd Floor, Sheraton Centre

THE END OF NIMH TRAINING GRANTS: NOW WHAT?

Chp.: Joel Yager, M.D., Los Angeles, CA
Co-Chp.: Zebulon C. Taintor, M.D., Colombo, Sri Lanka
Evaluator: Donald Oken, M.D., Syracuse, NY

104 Impact of the Funding Decline **10:15 A.M.**
 Zebulon C. Taintor, M.D., Colombo, Sri Lanka

105 On Giving Up Federal Dollars **10:35 A.M.**
 Paul J. Fink, M.D., Philadelphia, PA; Carolyn B. Robinowitz, M.D., Washington, DC

106 The Damocles Syndrome: Raw Nerves and Survival **10:55 A.M.**
 James S. Eaton, Jr., M.D., Washington, DC

Discussant: Donald G. Langsley, M.D., Evanston, IL **11:15 A.M.**

General Discussion from the Floor **11:30 A.M.**

PAPER SESSION 39
Commonwealth Room, 4th Floor, Sheraton Centre

RECENT RESEARCH IN NEUROPSYCHIATRY

Chp.: George B. Murray, M.D., Boston, MA
Co-Chp.: Jean Cadet, M.D., New York, NY
Evaluator: A. Bradford Judd, M.D., Shrewsbury, NJ

107 Corticotropin Releasing Hormone in Primates **10:15 A.M.**

Philip W. Gold, M.D. (I), George Chruvsos, M.D. (I), Henry Schulte, M.D. (I), Edward Oldfield, M.D. (I), Bethesda, MD

108 Brain-Cholecystokinin and Neuropsychiatry **10:35 A.M.**

Bruce I. Diamond, Ph.D. (I), Augusta, GA; Giulio Pasinetti, M.D. (I), Milan, Italy; Richard L. Borison, M.D., Augusta, GA

109 The GABA-ergic System in Anxiety: Effects of THIP **10:55 A.M.**

Rudolf Hoehn-Saric, M.D., Baltimore, MD

Discussant: Carol Tamminga, M.D., Baltimore, MD **11:15 A.M.**

General Discussion from the Floor **11:30 A.M.**

PAPER SESSION 40
Senate Suite, 4th Floor, Sheraton Centre

THE IMPAIRED PHYSICIAN

Chp.: Rogers J. Smith, M.D., Portland, OR
Co-Chp.: Richard M. Steinhilber, M.D., Cleveland, OH
Evaluator: George W. Woods, M.D., San Francisco, CA

110 Care of the Ill Physician: Special Considerations **10:15 A.M.**

G. Alan Stoudemire, M.D., John M. Rhoads, M.D., Durham, NC

111 The Diversion Program for the Impaired Physician **10:35 A.M.**

Robert C. Larsen, M.D., San Francisco, CA

Discussant: James H. Rumbaugh, M.D., Silver Spring, MD **10:55 A.M.**

General Discussion from the Floor **11:15 A.M.**

LECTURES

10:30 A.M.-11:50 A.M.

LECTURE 16

APA'S OSKAR PFISTER LECTURE

THE THREAT OF NUCLEAR ANNIHILATION: AN UNPRECEDENTED CHALLENGE TO PSYCHIATRY AND RELIGION

Jerome D. Frank, M.D.

Royal Ballroom B, 2nd Floor, Sheraton Centre

Chp.: Edgar Draper, M.D., Jackson, MS
Co-Chp.: Clark S. Aist, Ph.D. (I), Washington, DC

Although Jerome D. Frank, M.D., Ph.D. has been at the forefront of medical and psychiatric research

(continued)

throughout his professional career, he is probably best known for his outspoken concern about the psychological impact of nuclear war. Dr. Frank earned his bachelor of science, doctor of philosophy and medical degrees at Harvard University. He received his psychiatric training at the Henry Phipps Psychiatric Clinic at The Johns Hopkins Hospital. A professor of psychiatry at The Johns Hopkins University School of Medicine until 1974, Dr. Frank also headed research projects studying psychotherapy and psychiatric outpatients. In 1974, he was named professor of psychiatry emeritus at the University. Dr. Frank has served on advisory committees with the National Institute of Mental Health and its Task Force on Homosexuality, the Psychiatry and Neurology Service at the Veterans Administration Central Office, and the U.S. Office of Technology Assessment. The author or co-author of more than 200 articles, Dr. Frank has written six books, including two that focus on mental health during the nuclear era. He is a frequent lecturer on nuclear issues. In addition to his work in the United States, Dr. Frank has taught psychiatry in Scotland, Australia and New Zealand.

10:30 A.M.-11:50 A.M.

LECTURE 17

APA'S SOLOMON CARTER FULLER LECTURE
MINORITY ACCESS TO MEDICINE REVISITED

George I. Lythcott, M.D.

West Ballroom, 3rd Floor, New York Hilton

Chp.: Bruce L. Ballard, M.D., New York, NY
Co-Chp.: Thelissa Harris, M.D., Hartford, CT

George I. Lythcott, M.D. has dedicated himself to improving human health worldwide. The former administrator of the Department of Health and Human Services Health Services Administration and Assistant Surgeon General, Dr. Lythcott now is the Edward Jenner Professor of International Health and professor of pediatrics at the University of Wisconsin School of Medicine. Throughout the 1970s, he was a member of the U.S. delegation to the World Health Organization assemblies and conventions, as well as a member of committees and boards of trustees of numerous private philanthropic health organizations. Dr. Lythcott served as associate vice chancellor for the health sciences at the University of Wisconsin from 1974 to 1977. He is now a member of numerous organizations, including the board of trustees at Boston University and the Advisory Committee for the National Program to Reduce Infant Deaths in Isolated Rural Communities. Dr. Lythcott earned his medical degree from Boston University School of Medicine and completed his residency in pediatrics at Boston City Hospital.

12 Noon-1:30 P.M.

LECTURE 18

ACTIVE PLACEBOS IN THEORY AND PRACTICE

Andrew T. Weil, M.D.

Royal Ballroom B, 2nd Floor, Sheraton Centre

Chp.: Norman E. Zinberg, M.D., Cambridge, MA
Co-Chp.: Joyce Lowinson, M.D., Bronx, NY

Much recent knowledge about medicinal uses of plants has stemmed from the work of Andrew T. Weil, M.D., a 1968 graduate of Harvard Medical School. In travels through Africa, South America, and North America, he studied indigenous medicine, psychoactive plants, and altered states of consciousness. Since 1975, Dr. Weil has written, lectured, and served as a consultant on medicinal plants, natural and preventive medicine, and psychoactive drugs. In 1979, he became president of the Beneficial Plant Research Association, an educational and scientific organization that studies and promotes the use of plants to improve human life. Dr. Weil is a research associate in ethnopharmacology at Harvard University and author of a number of books, including *The Natural Mind*.

Psychiatric Aspects of Medical Practice
Lecture Series

12 Noon-1:30 P.M.

LECTURE 19

PSYCHOLOGICAL THEORY AND
PSYCHOTHERAPY

Robert Michels, M.D.

West Ballroom, 3rd Floor, New York Hilton

Chp.: Lawrence Hartmann, M.D., Cambridge, MA
Co-Chp.: Lino Covi, M.D., Baltimore, MD

Robert Michels, M.D. has been a leading psychiatric educator and clinical psychiatrist throughout his career. Currently honorary consulting psychiatrist at St. Lukes Hospital Center, the Barklie McKee Henry Professor and chairman of the Cornell University Medical School's Department of Psychiatry, psychiatrist-in-chief at Payne Whitney Clinic and Westchester Division at the New York Hospital, Dr. Michels has taught and provided clinical services for more than 20 years. He earned his medical degree from Northwestern University Medical School in 1958, and completed his residency in psychiatry at Presbyterian Hospital-New York State Psychiatric Institute. He served on the Psychiatry Education Review Committee at the National Institute of Mental Health and is a consultant to the International Program on Diagnosis and Classification of Mental Disorders, Alcoholism and Drug Abuse. In addition, Dr. Michels is a director of the American Board of Psychiatry and Neurology. Dr. Michels is a member of numerous journals' editorial boards and serves on the Board of Mental Health and Behavioral Medicine at the National Academy of Sciences, Institute of Medicine.

Distinguished Psychiatrist Lecture Series

FORUMS

12 Noon-1:45 P.M.
Imperial Ballroom A, 2nd Floor, Sheraton Centre

5 DEINSTITUTIONALIZATION: VIEWS FROM THE BRIDGE*

Chp.: Milton Greenblatt, M.D., Los Angeles, CA
Participants: Donald G. Langsley, M.D., Evanston, IL;
Sidney Malitz, M.D., New York, NY; Mark J. Mills, J.D.,
M.D., Boston, MA

The deinstitutionalization movement as a possible solution to the emotional ills of society was given great impetus in the 1960s. At that time, our nation's system of care and treatment of the mentally ill was in a sorry state—most hospitals were custodial, funding for care and treatment was grossly inadequate, public attitudes negative, community involvement minimal, research and training support seriously lagging. To what extent have these conditions been alleviated, and at what cost to families, communities, taxpayers, and the patients themselves? What has this great movement meant to the individual psychiatrist, to the profession, and to our relationships with other caregivers and providers? How shall we plan from this point on? These weighty questions will be discussed by a select panel of experts who will view the situations from multiple perspectives.

12:00 Noon-1:45 P.M.
Georgian Ballroom A, 3rd Floor, Sheraton Centre

6 DISCUSSION OF THE RESULTS OF PROJECT FUTURE: FUTURE DIRECTIONS OF CHILD AND ADOLESCENT PSYCHIATRY*

Chp.: Irving Philips, M.D., San Francisco, CA
Participants: E. James Anthony, M.D., St. Louis, MO;
Norbert B. Enzer, M.D., East Lansing, MI; Paul J. Fink,
M.D., Philadelphia, PA; Lester H. Rudy, M.D., Chicago,
IL; Jerry M. Wiener, M.D., Washington, DC

Project Future, a project of the American Academy of Child Psychiatry, has recommended future directions for child and adolescent psychiatry in the next decade. It examines the mental health needs of children, adolescents, and their families, models of delivery of mental health services, and the development of a research enterprise for the field. Recommendations and suggestions for future development and implementation will be discussed.

* Offers Category II

FILMS

12 Noon-2:00 P.M.
Imperial Ballroom B, 2nd Floor, Sheraton Centre

FILMS XI: NOON FEATURE

Chp.: Harvey R. Greenberg, M.D., New York, NY

F19. SWEET SMELL OF SUCCESS (96 minutes) 1957

Director: Alexander Mackendrick
Distributor: United Artists - 16
729 Seventh Avenue
New York, NY 10019

Sweet Smell of Success was the last and best in a series of acrid deconstructions of the media superstar produced in 1957. (*The Great Man* and *Face in the Crowd* were the first two.) J. J. Hunsecker, a Winchell-like syndicated columnist, has flourished in a steamy milieu of innuendo and backstabbing for many years. A national television show now extends his clout from the purlieus of Broadway to the highest chambers of government. Hunsecker's only relationship relatively uncontaminated by his wolfish Weltanschauung is with his younger sister. When she falls in love with a gentle jazz guitarist, the columnist sets out to destroy him with the help of Sidney Falco, "a hungry press agent fully up to all the tricks of his slimy trade." Burt Lancaster and Tony Curtis, cast against type, are superb as the scheming Hunsecker and his seedy Sancho Panza. The chiaroscuro of James Wong Howe's photography etches vividly a nocturnal jungle haunted by a pack of marginal, perverse and glamorous Manhattanites, perennially on the make and take. Critics thought *Sweet Smell of Success* well wrought, but found its denizens hard to believe in (or stomach). Survivors of the narcissistic 70s should encounter no such difficulty. Only rarely shown, and usually at arcane hours, *Sweet Smell of Success* remains one of the most notable, final rehearsals of the film noir tradition.

VIDEOTAPE SESSIONS

12 Noon-2:00 P.M.
Trianon Ballroom, 3rd Floor, New York Hilton

Chp.: B. Perry Ottenberg, M.D., Philadelphia, PA

12 Noon-1:00 P.M.

V19. TELEVISION: THE ULTIMATE DRUG*

Producer: Videowest
735 Harrison Street
San Francisco, CA 94107

This television documentary which has won wide acclaim, explores the variety of ways TV is used to distract, deaden and distort perceptions and experience in modern American life.

1:00 P.M.-2:00 P.M.

V20. ARTIFACTS: ELECTRONIC MEDIA IN CREATIVE HANDS*

Presenters: Woody Vasulka (I), Steina Vasulka (I), Santa Fe, NM

This creative video experience was produced by these pioneering and nationally known innovators in electronic media and what some call "videoart." This new art form abandons static and linear concepts and involves the viewer in participation with exciting effects created through the combined technology of computers and television.

Discussant: John Culkin, Ed.D (I), New York, NY

* Offers Category II

LECTURES

2:00 P.M.-3:30 P.M.

LECTURE 20

APA'S SAMUEL G. HIBBS LECTURE

THE COURSE OF PSYCHIATRIC DISORDER: A MODEL FOR UNDERSTANDING AND TREATMENT

John S. Strauss, M.D.

Royal Ballroom B, 2nd Floor, Sheraton Centre

Chp.: Gerald H. Flamm, M.D., Woodbridge, CT
Co-Chp.: Walter H. Wellborn, Jr., M.D., Tarpon Springs, FL

John S. Strauss, M.D. has made significant contributions to psychiatric research and its clinical applications. After graduating from Yale University Medical School in 1959, Dr. Strauss completed his medical residency at Boston City College and psychiatric residencies at McLean Hospital, and Boston's Beth Israel Hospital. He joined the National Institute of Mental Health, first as clinical associate and later as a researcher and chief of psychiatric assessment for adults. Among the clinical instruments he developed alone or in collaboration with others are the Case Record Rating Scale, the Psychiatric History Interview Schedule and the Follow-up Psychiatric History and Social Description Interview Schedule. In 1972, he joined the Department of Psychiatry at the University of Rochester School of Medicine and Dentistry as Director of Clinical Psychiatry Research Programs, associate professor and, later, full professor. From Rochester, Dr. Strauss moved to Yale University School of Medicine in 1977, where he is now a professor of psychiatry. From 1977 to 1979, he was also director of the Yale Psychiatric Institute. Dr. Strauss is one of three U.S. representatives to the World Health Organization Program on International Collaboration for Psychiatric Diagnosis. He has written or co-written more than 100 articles, and is associate editor of *Schizophrenia Bulletin*.

2:00 P.M.-3:30 P.M.

LECTURE 21

APA'S FOUNDERS AWARD LECTURE

PSYCHIATRY LOOKS FORWARD

Herbert Pardes, M.D.

West Ballroom, 3rd Floor, New York Hilton

Chp.: Shervert H. Frazier, M.D., Belmont, MA
Co-Chp.: Harold M. Visotsky, M.D., Chicago, IL

Herbert Pardes, M.D., director of the National Institute of Mental Health, has been an advocate of quality psychiatric care backed by quality research throughout his career. He is dedicated to advancing the public's and the medical community's awareness and understanding of psychiatric illnesses, to ensuring that psychiatric benefits keep pace with other medical coverage and to reducing the stigma attached to mental illness. Dr. Pardes earned his medical degree from the State University of New York, Brooklyn. He completed his psychiatric residency at Kings County Hospital in 1962. After serving with the U.S. Marine Corps, Dr. Pardes returned to Kings County Hospital and was director of its psychiatric services from 1974 to 1975. At the same time, he was assistant professor of psychiatry at Downstate Medical Center, Brooklyn. In 1975, he moved to Denver, where he was named chairman of the University of Colorado Medical School's Department of Psychiatry and directed services at the Colorado Psychiatric Hospital. Dr. Pardes was appointed director of NIMH and assistant Surgeon General in the U.S. Public Health Service in 1978. In addition to being an active APA member, Dr. Pardes has worked in numerous committees and organizations. He is co-author of *Understanding Human Behavior in Health and Illness*.

SYMPOSIA

SYMPOSIUM 61

2:00 P.M.-5:00 P.M.

Mercury Ballroom, 3rd Floor, New York Hilton

EMPIRICAL STUDIES OF PERSONALITY DISORDER

Chp.: Robert E. Drake, M.D., Cambridge, MA
Co-Chp.: J. Christopher Perry, M.D., Cambridge, MA
Evaluator: Bertrand L. New, M.D., Valhalla, NY

- A **Longitudinal Validation of Personality Disorder**
Robert E. Drake, M.D., Cambridge, MA
- B **Maturity of Ego Defenses and Personality Disorder**
George E. Vaillant, M.D., Boston, MA
- C **Disorders Associated with Borderline Personality**
J. Christopher Perry, M.D., Cambridge, MA
- D **Defensive Structure in Personality Disorders**
Steven H. Cooper, Ph.D. (I), Boston, MA

(continued)

- E Laboratory Studies of Borderline Disorders**
Paul H. Soloff, M.D., Anselm W.A. George, M.D., R.
Swami Nathan, M.D., Charles F. Reynolds, III, M.D.,
Eileen McNamara, M.D., David J. Kupfer, M.D.,
Pittsburgh, PA

SYMPOSIUM 62
2:00 P.M.-5:00 P.M.
Madison Suite, 2nd Floor, New York Hilton

HYPNOSIS IN DISORDERS WITH NAUSEA AND VOMITING

Chp.: Helen M. Pettinati, Ph.D. (I), Belle Mead, NJ
Co-Chp.: Roberta J. Apfel, M.D., Boston, MA
Evaluator: Lillian Gross, M.D., Great Neck, NY

- A Hypnosis in Pregnancy, Nausea and Vomiting**
Roberta J. Apfel, M.D., Sean Kelly, Ph.D. (I), Fred H.
Frankel, M.D., Boston, MA
- B Hypnotizability in Anorectic Vomitters and Bulimics**
Helen M. Pettinati, Ph.D. (I), Robert Lynn Horne, M.D.,
Julia M. Staats (I), Belle Mead, NJ
- C Nausea and Vomiting Relief in Children with Cancer**
Lonnie K. Zeltzer, M.D. (I), Samuel Le Baron, Ph.D. (I),
San Antonio, TX
- D Hypnosis for Nausea and Cachexia in Adults**
Clorinda G. Margolis, Ph.D. (I), Philadelphia, PA
- Discussants:** Frederick J. Evans, Ph.D. (I), Belle Mead,
NJ; Fred H. Frankel, M.D., Boston, MA

SYMPOSIUM 63
2:00 P.M.-5:00 P.M.
Gibson Suite, 2nd Floor, New York Hilton

**NEW DEVELOPMENTS IN PAIN RESEARCH AND
TREATMENT—Joint Session with the Society for Liaison
Psychiatry**

Chp.: Stephan J. Levitan, M.D., New York, NY
Co-Chp.: Howard L. Berkowitz, M.D., New York, NY
Evaluator: Michael Blumenfield, M.D., Scarsdale, NY

- A Pain Inhibitory Systems in the Brain**
Dennis D. Kelly, Ph.D. (I), New York, NY
- B Endogenous Opioid Systems in the Brain**
Gavril W. Pasternak, M.D. (I), New York, NY
- C Pharmacologic Approaches to Pain Control**
Kathleen M. Foley, M.D. (I), New York, NY
- D Role of Emotional Factors in Treatment of Pain**
Donald S. Kornfeld, M.D., New York, NY

SYMPOSIUM 64
2:00 P.M.-5:00 P.M.
Clinton Suite, 2nd Floor, New York Hilton

**BORDERLINE DISORDERS: A PSYCHOBIOLOGIC
PERSPECTIVE**

Chp.: Hagop S. Akiskal, M.D., Memphis, TN

Co-Chp.: Michael H. Stone, M.D., Farmington, CT
Evaluator: Howard D. Kibel, M.D., White Plains, NY

- A Biological Versus Dynamic Views of the Borderline**
Michael H. Stone, M.D., Farmington, CT
- B Family and Follow-Up Studies of Borderline Disorders**
Hagop S. Akiskal, M.D., Memphis, TN; Shen E. Chen,
M.D., Los Angeles, CA; John M. Bolinger, M.D.,
Chattanooga, TN
- C REM Latency in Borderline Disorders**
Boghos I. Yerevanian, M.D., Rochester, NY; Hagop S.
Akiskal, M.D., Memphis, TN; Doug King, M.D., Ann
Arbor, MI; Glenn C. Davis, M.D., Cleveland, OH
- D Diagnosis and Serial Dexamethasone Suppression Test
Results in Borderlines**
Doug King, M.D., John F. Greden, M.D., Bernard J.
Carroll, M.D., Ann Arbor, MI
- E Toward a Validation of Borderline Schizophrenia**
Philippe Khouri, M.D., Memphis, TN
- F Toward a Psychobiology of Borderline Conditions**
Glenn C. Davis, M.D., Cleveland, OH

SYMPOSIUM 65
2:00 P.M.-5:00 P.M.
Royal Ballroom A, 2nd Floor, Sheraton Centre

PSYCHOTHERAPY OF SCHIZOPHRENIA: FIRST RESULTS

Chp.: John G. Gunderson, M.D., Belmont, MA
Co-Chp.: Peter Knapp, M.D., Boston, MA
Evaluator: Jacob Schut, M.D., El Paso, TX

- A Insight in Psychotherapy with Psychotic Patients**
Alfred H. Stanton, M.D., Belmont, MA
- B Therapists Who Treat Schizophrenic Patients**
James P. Frosch, M.D., John G. Gunderson, M.D.,
Arlene Frank, Ph.D. (I), Belmont, MA
- C Engagement and Continuance in Psychotherapy**
Arlene Frank, Ph.D. (I), John G. Gunderson, M.D.,
Alfred H. Stanton, M.D., Belmont, MA
- D Impact of Social Context on Treatment Course**
Gerd Teschke, M.D., Stanley Eldred, M.D., John G.
Gunderson, M.D., Belmont, MA
- E What Happens to Treatment Dropouts?**
Howard Katz, M.D., Boston, Deborah Hamm, M.D.,
Arlene Frank, Ph.D. (I), John G. Gunderson, M.D.,
Belmont, MA

Discussant: William T. Carpenter, Jr., M.D., Baltimore,
MD

SYMPOSIUM 66
2:00 P.M.-5:00 P.M.
Versailles Terrace, 2nd Floor, Sheraton Centre

**NEW DEVELOPMENTS IN SYSTEMATIC CLINICAL
EVALUATION**

Chp.: Juan E. Mezzich, M.D., Pittsburgh, PA
Co-Chp.: Ernest M. Gruenberg, M.D., Baltimore, MD
Evaluator: Anwar Y. Ghali, M.D., West Orange, NJ

- A The Standardized Psychiatric Examination and the Problems, Exclusions, and Disabilities Present**
Ernest M. Gruenberg, M.D., Alan F. Romanoski, M.D., Baltimore, MD
- B Combining DSM-III and ICD-9 Criteria in One Tool**
Lee N. Robins, Ph.D. (I), John E. Helzer, M.D., St. Louis, MO; John Wing, M.D. (I), London, England; Darrel A. Regier, M.D., Rockville, MD
- C A Semi-Structured Psychiatric Evaluation Procedure**
Juan E. Mezzich, M.D., Robert I. Slayton, M.D., John T. Dow, M.S. (I), Anthony J. Costello, M.D., Jonathan M. Himmelhoch, M.D., Pittsburgh, PA
- D Structured Clinical Interview for Diagnosis (SCID)**
Robert L. Spitzer, M.D., New York, NY
- E The Psychiatric Diagnostic Interview (PDI)**
Ekkehard Othmer, M.D., Elizabeth C. Penick, Ph.D. (I), Barbara J. Powell, Ph.D. (I), Marsha R. Read, Ph.D. (I), Kansas City, KS
- F Psychiatric Diagnosis: The Role for Computers**
John H. Greist, M.D., Marjorie H. Klein, Ph.D. (I), Harold P. Erdman, Ph.D. (I), James W. Jefferson, M.D., Alan S. Gurman, Ph.D. (I), Madison, WI

Discussant: Jack D. Burke, M.D., Rockville, MD

SYMPOSIUM 67

2:00 P.M.-5:00 P.M.

Georgian Ballroom Suite A, 3rd Floor, Sheraton Centre

FINDINGS FROM THE NEW HISTORY OF WOMEN

Chp.: Miles F. Shore, M.D., Boston, MA
Co-Chp.: Barbara G. Rosenkrantz, Ph.D. (I), Cambridge, MA
Evaluator: Stephen B. Shanfield, M.D., Tucson, AZ

- A Vive La Difference**
Natalie Z. Davis, Ph.D. (I), Princeton, NJ
- B Myths of Victorian American Womanhood**
Nancy Cott, Ph.D. (I), Cambridge, MA
- C Careers in Prostitution, 1860-1920**
Joel Best (I), Fresno, CA

Discussants: Elissa P. Benedek, M.D., Ann Arbor, MI; Barbara G. Rosenkrantz, Ph.D. (I), Cambridge, MA

SYMPOSIUM 68

2:00 P.M.-5:00 P.M.

Georgian Ballroom Suite B, 3rd Floor, Sheraton Centre

SCHIZOPHRENIA: NEW TOPOGRAPHIC EEG AND EVOKED POTENTIALS STUDIES

Chp.: Robert W. McCarley, M.D., Boston, MA

Co-Chp.: John M. Morihisa, M.D., Washington, DC
Evaluator: Craig N. Karson, M.D., Washington, DC

- A Clinical Use of Brain Electrical Activity Mapping**
Frank H. Duffy, M.D. (I), Boston, MA
- B Simultaneous EEG Topography and PET Scans**
Monte S. Buchsbaum, M.D. (I), Irvine, CA; John D. Cappelletti, B.S. (I), Jeanette L. Johnson, M.A. (I), Robert Kessler, M.D. (I), Cathy A. King, (I), Bethesda, MD
- C Topographic Spectral Analysis in Schizophrenia**
John M. Morihisa, M.D., Washington, DC; Frank H. Duffy, M.D. (I), Boston, MA; Richard Jed Wyatt, M.D., Washington, DC
- D Evoked Potential Topography in Schizophrenia**
Charles Shagass, M.D., Philadelphia, PA
- E Altered P300 Topography in Schizophrenia**
Ron Morstyn, M.D., Frank H. Duffy, M.D. (I), Robert W. McCarley, M.D., Boston, MA
- F Prospects of an Electrophysiology of Schizophrenia**
Robert W. McCarley, M.D., Boston, MA

SYMPOSIUM 69

2:00 P.M.-5:00 P.M.

Regency Ballroom, 3rd Floor, Sheraton Centre

COMPUTERS IN CONSULTATION-LIAISON PSYCHIATRY

Chp.: James J. Strain, M.D., New York, NY
Co-Chp.: Michael K. Popkin, M.D., Minneapolis, MN
Evaluator: Robert A. Lowenstein, M.D., Somerville, NJ

- A Data Based Psychiatric Consultation**
Michael K. Popkin, M.D., Allan L. Callies, B.A. (I), Thomas B. MacKenzie, M.D., Minneapolis, MN
- B Mini-Computer for Consultation: Direct Access**
James J. Strain, M.D., Camille Norvell, M.A. (I), New York, NY
- C A Micro-Computer Consultation Data Base**
Jeffrey Hammer, M.D., Chicago, IL; David B. Hammond, M.D., New York, NY
- D Consultation-Liaison Data Base as Part of Department-Wide System**
Linda G. Peterson, M.D., Houston, TX
- E Pedagogic Applications of a Computerized Data Base**
Thomas B. MacKenzie, M.D., Michael K. Popkin, M.D., Allan L. Callies, B.A. (I), Minneapolis, MN

Discussant: Zebulon C. Taintor, M.D., Colombo, Sri Lanka

SYMPOSIUM 70

2:00 P.M.-5:00 P.M.

Regency Foyer, 3rd Floor, Sheraton Centre

HELPING PATIENT AND FAMILY MANAGE MENTAL ILLNESS

Chp.: Arthur T. Meyerson, M.D., New York, NY

(continued)

Co-Chp.: James T. Barter, M.D., Sacramento, CA
Evaluator: Suk C. Chang, M.D., Waterbury, CT

A Educating Chronic Mental Patients About Illness and Its Treatment
James T. Barter, M.D., James F. Queirolo (I), Steve Ekstrom (I), Sacramento, CA

B Educating Families for Caregiving Role
Agnes B. Hatfield, Ph.D. (I), College Park, MD

C A Psychoeducational Approach to Family Treatment
Douglas J. Reiss, Ph.D. (I), Carol M. Anderson, Ph.D. (I), Pittsburgh, PA

D Family Therapy for Relapsing Schizophrenics
Robert P. Liberman, M.D., Ian R.H. Falloon, M.D. (I), Los Angeles, CA

E Innovations in Skills Training for Schizophrenics
Stephen E. Boone, Ph.D. (I), C.P. Donahoe, Ph.D. (I), David W. Foy, Ph.D. (I), Los Angeles, CA

Discussants: Donald G. Langsley, M.D., Shirley R. Starr (I), Evanston, IL

SYMPOSIUM 71
2:00 P.M.-5:00 P.M.
Diplomat Suite, 3rd Floor, Sheraton Centre

PHYSICIANS AND THEIR FAMILIES: NORMATIVE ISSUES

Chp.: Roy W. Menninger, M.D., Topeka, KS
Co-Chp.: Glen O. Gabbard, M.D., Topeka, KS
Evaluator: Richard B. Resnick, M.D., New York, NY

A The Normal Physician: The Ravages of Compulsiveness
Glen O. Gabbard, M.D., Topeka, KS

B Problems of the Medical Marriage
Richard D. Bollinger, D.Min. (I), Topeka, KS

C Occupational Hazards of Having a Medical Parent
Martin Leichtman, Ph.D. (I), Topeka, KS

D Values and Priorities: How Are They to be Reconciled?
Roy W. Menninger, M.D., Topeka, KS

SYMPOSIUM 72
2:00 P.M.-5:00 P.M.
Consulate Suite, 3rd Floor, Sheraton Centre

THE 80s: ACADEMIC PSYCHIATRY'S CHANGING REALITIES-Joint Session with the Association for Academic Psychiatry

Chp.: F. Patrick McKegney, M.D., Burlington, VT
Co-Chp.: Carol C. Nadelson, M.D., Boston, MA
Evaluator: Robert J. Waldinger, M.D., Belmont, MA

A Earn-As-You-Go Pressures in Academic Psychiatry
Carol C. Nadelson, M.D., Boston, MA; Frederick G. Guggenheim, M.D., Dallas, TX

B The Rewards of Academic Psychiatry
Stephen C. Scheiber, M.D., Tucson, AZ

C A Model for Coping: No University Medical Center
Russell Gardner, Jr., M.D., Fargo, ND

D Increasing Teaching Efficacy Through Technology
Donald C. Fidler, M.D., Chapel Hill, NC

E Evaluating Psychiatry's Effectiveness in Medicine
Steven A. Cohen-Cole, M.D., Birmingham, AL

SYMPOSIUM 73
2:00 P.M.-5:00 P.M.
Monarch Suite, 3rd Floor, Sheraton Centre

NEUROPSYCHIATRIC MOVEMENT DISORDERS

Chp.: Dilip V. Jeste, M.D., Washington, DC
Co-Chp.: Richard Jed Wyatt, M.D., Washington, DC
Evaluator: Henry A. Nasrallah, M.D., Iowa City, IA

A Movement Disorders and Psychopathology
Dilip V. Jeste, M.D., Richard Jed Wyatt, M.D., Washington, DC

B Tardive Dyskinesia
John M. Kane, M.D., Glen Oaks, NY

C Neurobiology of Tourette's Syndrome
Donald J. Cohen, M.D., New Haven, CT

D Parkinson's Disease: Current Concepts
Melvin D. Yahr, M.D. (I), New York, NY

E Huntington's Disease
Nancy S. Wexler, Ph.D. (I), Bethesda, MD

F Spontaneous Dyskinesias in Neuropsychiatry
Daniel E. Casey, M.D., Portland, OR

Discussant: Stanley Fahn, M.D. (I), New York, NY

SYMPOSIUM 74
2:00 P.M.-5:00 P.M.
Province Suite, 3rd Floor, Sheraton Centre

CULTURALLY RELEVANT SERVICES FOR PACIFIC ISLANDERS

Chp.: James M. Jaranson, M.D., San Francisco, CA
Co-Chp.: Lawrence G. Wilson, M.D., Seattle, WA
Evaluator: William Hausman, M.D., Minneapolis, MN

A Psychiatric Services for Scattered Pacific Islands
Lawrence G. Wilson, M.D., Seattle, WA

B Psychiatric Training for Micronesian Medical Staff
Andrew T. Allan, M.D., Honolulu, HI

C Youth of Micronesia
Boyd J. Slomoff, M.D., Honolulu, HI

D Disaster Consultation: Samoa, A Case in Point
Norma S. Gordon, M.A. (I), Tarzana, James M. Jaranson, M.D., San Francisco, CA

E Psychiatric Epidemiology of Pacific Populations
James M. Jaranson, M.D., San Francisco, CA

Discussants: John P. Spiegel, M.D., Waltham, MA; Frances S. Morse, Ph.D. (I), Salt Lake City, UT

SYMPOSIUM 75

2:00 P.M.-5:00 P.M.

Commonwealth Room, 4th Floor, Sheraton Centre

THE BIOLOGY AND TREATMENT OF DEMENTIA IN THE ELDERLY-Joint Session with the American Association for Geriatric Psychiatry

Chp.: Charles A. Shamoian, M.D., White Plains, NY

Co-Chp.: Barry Reisberg, M.D., New York, NY

Evaluator: Edward Hanin, M.D., Harrison, NY

- A Clinical Assessments of Cognition in the Aged**
Barry Reisberg, M.D., Steven H. Ferris, Ph.D. (I), Ravi Anad, M.D. (I), Michael K. Schneck, M.D., Michael Gray, B.A. (I), Momy J. De Leon, Ed.D. (I), New York, NY
- B A Behavioral Scale for Demented Patients and Its Use**
James Haycox, M.D., White Plains, NY
- C Familial Alzheimer's Disease**
Marshal F. Folstein, M.D., Baltimore, MD
- D Philothermal Response in Dementia**
Steven S. Matsuyama, Ph.D. (I), Tsu-Ker Fu, Ph.D. (I), Los Angeles, CA; John D. Kessler, Ph.D. (I), Tucson, AZ; Lissy F. Jarvik, M.D., Los Angeles, CA
- E Vasopressin Peptides and Cognitively Impaired Aged**
Jerome A. Yesavage, M.D., Jared Tinklenberg, M.D., Penny Peabody, M.D., Stanford, CA
- F Monoamines and Monoamine Oxidase in Senile Dementia**
George S. Alexopoulos, M.D. (I), White Plains, Kenneth W. Lieberman, Ph.D. (I), New York, Charles A. Shamoian, M.D., Robert C. Young, M.D., White Plains, NY

Discussant: Alvin J. Levenson, M.D., Houston, TX

SYMPOSIUM 76

2:00 P.M.-5:00 P.M.

Senate Suite, 4th Floor, Sheraton Centre

TREATMENT OF YOUNG CHRONIC PATIENTS

Chp.: Marvin Stern, M.D., New York, NY

Co-Chp.: Edwin S. Robbins, M.D., New York, NY

Evaluator: C. Goldfarb, M.D., Newark, NJ

- A Changes in State Hospital Population**
Abbott Weinstein, M.A. (I), Albany, NY
- B Identifying and Treating the Young Adult Patient**
Edwin S. Robbins, M.D., Lillian Robbins, Ph.D. (I), Steven E. Katz, M.D., Albert Sabatini, M.D., Michael Duffy, M.A. (I), Richard Wein, M.A. (I), New York, NY
- C A Six Month Follow-Up of Young Adult Patients**
Harvey Bluestone, M.D., Beatrice A. Purdy, M.S.W. (I), Bronx, NY
- D Treatment of Chronic Adolescents in a Community Mental Health Center**
Robert Stern, M.D., Somerville, MA

FILMS

2:00 P.M.-5:00 P.M.

Imperial Ballroom B, 2nd Floor, Sheraton Centre

FILMS XII: PSYCHOLOGICAL ASPECTS OF MEDICAL INTERNSHIP

Chp.: Edward A. Mason, M.D., Boston, MA

F20. A COMPLICATING FACTOR: DOCTORS' FEELINGS AS A FACTOR IN MEDICAL CARE (46 minutes) 1982

Director: Stefan Moore

Distributor: Humanistic Medicine Program
Mt. Sinai Medical Center
1 Gustave Levy Place
New York, NY 10029

This prize-winning documentary follows two medical interns and a junior medical clerk and focuses on their interactions with five patients: a demanding woman with chronic intestinal disease, a pregnant woman with leukemia, a somatizing patient, a chronically ill elderly man, and a man with newly diagnosed cancer. They talk to the camera about their emotional responses and meet in discussion groups with medical and psychiatric teaching staff. The film stimulates thought and discussion about the role of the intern and the stress traditionally experienced, as well as the optimal support and training techniques.

Discussants: Clarice Kestenbaum, M.D., Richard Gorlin, M.D. (I), Howard D. Zucker, M.D., New York, NY

VIDEOTAPE SESSIONS

2:00 P.M.-5:00 P.M.

Trionon Ballroom, 3rd Floor, New York Hilton

Chp.: Milton M. Berger, M.D., New York, NY

2:00 P.M.-2:30 P.M.

V21. VIDEO TECHNIQUE IN TREATING BORDERLINE PERSONALITY

Presenter: Robert R. Rynearson, M.D., Temple, TX

This videotape illustrates the technique of profile self-confrontation and uses an actual clinical experience with a patient diagnosed as having a borderline personality disorder. The tape includes segments of the patient's profile confrontation sessions, edited by her to display emotionally induced changes in her face. Included are the patient's comments on the changes which she perceived and her reactions to the treatment, as well as a demonstration of the dynamic changes in her profiles as emotions are experienced.

(continued)

2:30 P.M.-3:30 P.M.

V22. EXPERIMENTAL USES OF LITHIUM IN MENTAL RETARDATION

Presenter: Michel R. Louvain, M.D., Maywood, IL

This videotape presents two clinical examples of mentally retarded patients who were treated with lithium. The innovative use of this medication in mentally retarded patients with uncontrolled behavior is of considerable interest and is given a novel interpretation using an analytic model. The first patient demonstrated is a 16 year old white female who originally presented unmanageable aggressive behavior with hitting, biting, and shrieking. Lithium therapy created a dramatic improvement in the patient's behavior. The second patient, a 30 year old black male, also presented some symptoms of severe mental retardation and lithium therapy was followed by marked change in his behavior and relationships. Included in the tape is an interview of both individuals with their mothers which should prove interesting to all clinicians.

3:30 P.M.-5:00 P.M.

V23. BATESON'S DOUBLE-BIND THEORY OF SCHIZOPHRENIA REVISITED

Presenter: Michel R. Louvain, M.D., Maywood, IL

This videotape shows several interviews with the patient who presents a schizoaffective disorder. The first interview includes the mother. Its aim is to demonstrate the special but obvious ambiguity (double-bind) in which the mother traps the patient. The presenter speculates that Bateson's theory of the double-bind has fallen into oblivion, possibly because it entails a pejorative judgment toward mothers. The presentation argues that although the double-bind theory has been currently somewhat discredited, it is still a useful hypothesis for the comprehension of schizophrenia.

LECTURE

8:00 P.M.-10:00 P.M.

LECTURE 22

EVERYWOMAN'S EXPERIENCE: INEQUALITY, INJUSTICE AND WOMEN'S MENTAL HEALTH*

Gloria Steinem

Imperial Ballroom A, 2nd Floor, Sheraton Centre

Chp.: Jean Shinoda Bolen, M.D., San Francisco, CA
Co-Chp.: Lester Grinspoon, M.D., Boston, MA

Gloria Steinem has been one of America's most widely read non-fiction writers since 1962, when her first articles appeared. She was among the founders of *New York Magazine*, for which she wrote a political column until 1971. A year later, she helped found *Ms. Magazine*, where she is now editor and author of the "Feminist Notes" column. She has written for numerous magazines and newspapers, and is a much sought after lecturer. A political and feminist

activist, Ms. Steinem helped to found the National Women's Political Caucus and the Coalition of Labor Union Women. She serves on the board of the Women's Action Alliance and was a member of the International Women's Year Commission that organized the Houston Women's Conference in 1977. Among her awards are the Penney-Missouri Journalism Award, the Front Page and Clarion Awards, the first Simmons College Doctor of Human Justice Degree, and the American Civil Liberties Union of Southern California Bill of Rights Award.

***Offers Category II**

FILMS

8:00 P.M.-10:00 P.M.

Imperial Ballroom B, 2nd Floor, Sheraton Centre

FILMS XIII: EVENING FEATURE

Chp.: Harvey R. Greenberg, M.D., New York, NY

F21. OVER THE EDGE (95.minutes) 1979

Director: Jonathan Kaplan

Distributor: Films, Inc.
733 Green Bay Road
Wilmette, IL 60091

Over the Edge masquerades as just another "teens-on-the-loose" exploitation film, but actually offers up an extraordinarily subversive vision of the American dream's dark side. It is a horror movie: the monster is architectural, one of those jury-rigged suburban communities that sprung up in a frenzy of real estate exploitation during the 60s and early 70s. Conceived in greed and executed in haste, New Granada was touted as a peaceful haven for angst ridden middle class city families. But developers forgot that a quarter of the community's population would be age 15 or under. Now, a few years after its creation, paradise is mutating into nightmare. Adolescents have no facilities but school and a Quonset hut recreation center. There is nowhere to go, nothing to do, little motivation beyond music, drugs, booze, premature sex and escalating delinquent activity. In sum, the children have become the menace their parents hoped to escape.

Over the Edge gives no pat solutions and is wryly objective about its antagonists on both sides of the generation gap. Rarely have young teenagers appeared so believable and likable in cinema, which renders their descent into yahoohism even scarier. The charismatic Matt Dillon (*My Bodyguard, Tex*) makes an early appearance as Ritche, the handsome lover whose death at the hands of a local cop precipitates the film's frightening conclusion.

Over the Edge was quickly taken out of circulation in 1979 because of fears that it would tip audiences over the edge (violence after showings of *The Warriors* had recently occurred). Recognition of its merit led to reissue recently with critical success, but little box office interest.

Discussant: Edward J. Hornick, M.D., New York, NY

PAPER SESSIONS

8:00 A.M.—9:45 A.M.

- 41 Clinical Uses of the Dexamethasone Suppression Test**
East Ballroom, 3rd Floor, New York Hilton
- 42 Tricyclic Plasma Levels in Clinical Practice**
West Ballroom, 3rd Floor, New York Hilton
- 43 Asceticism, Anorexia, and the Long Distance Runner**
Mercury Ballroom, 3rd Floor, New York Hilton
- 44 Violence: Prediction and Treatment**
Madison Suite, 2nd Floor, New York Hilton
- 45 Neurological Aspects of Schizophrenia**
Gibson Suite, 2nd Floor, New York Hilton
- 46 Important Issues in Child Psychiatry**
Clinton Suite, 2nd Floor, New York Hilton
- 47 Clinical Aspects of Substance Abuse**
Royal Ballroom A, 2nd Floor, Sheraton Centre
- 48 Atypical Depression**
Royal Ballroom B, 2nd Floor, Sheraton Centre
- 49 Affective Disorders and Medical Illnesses**
Versailles Ballroom, 2nd Floor, Sheraton Centre

FILMS

8:00 A.M.—9:45 A.M.

- Imperial Ballroom B, 2nd Floor, Sheraton Centre
- Films XIV: All in the Family
- 22 Chillysmith Farm**
 - 23 Rock-a-Bye Baby**

VIDEOTAPE SESSIONS

8:00 A.M.—9:45 A.M.

- Trianon Ballroom, 3rd Floor, New York Hilton
- 24 Self-Hypnosis in the Treatment of Migraine Headaches**
 - 25 Rural Mental Health: More than a Change in Scenery**

SYMPOSIA

10:15 A.M.—1:15 P.M.

- 77 DSM-III Borderlines: Current Empirical Research**
Mercury Ballroom, 3rd Floor, New York Hilton
- 78 Vulnerability and Invulnerability in Infants, Children and Families**
Madison Suite, 2nd Floor, New York Hilton
- 79 Update on Major Depressive Disorders in Children**
Gibson Suite, 2nd Floor, New York Hilton
- 80 The Search for the Lesion in Melancholia**
Clinton Suite, 2nd Floor, New York Hilton
- 81 Computers and Mental Health Information Systems**
Royal Ballroom A, 2nd Floor, Sheraton Centre
- 82 New Emerging Clinical Role for Monoamine Oxidase Inhibitors**
Versailles Ballroom, 2nd Floor, Sheraton Centre
- 83 Preventive Psychiatry: A Research Perspective**
Versailles Terrace, 2nd Floor, Sheraton Centre
- 84 Family Data for Validating Affective Disorders**
Georgian Ballroom Suite A, 3rd Floor, Sheraton Centre

85 Obsessive-Compulsive Disorder: New Findings

Georgian Ballroom Suite B, 3rd Floor, Sheraton Centre

86 Psychiatric Care Can be Cost-Effective—Joint Session with the American Association of General Hospital Psychiatrists

Regency Ballroom, 3rd Floor, Sheraton Centre

87 Alcohol and Drug Abuse in Old Age

Regency Foyer, 3rd Floor, Sheraton Centre

88 Issues in Residency Education

Diplomat Suite, 3rd Floor, Sheraton Centre

89 Norepinephrine Receptors and Levels in Functional Psychoses

Consulate Suite, 3rd Floor, Sheraton Centre

90 Experiences and Attributes of Medical Students

Monarch Suite, 3rd Floor, Sheraton Centre

91 DSM-III Disorders in 3,481 Baltimoreans

Commonwealth Room, 4th Floor, Sheraton Centre

92 The Neuroleptic Malignant Syndrome

Senate Suite, 4th Floor, Sheraton Centre

LECTURES

10:30 A.M.—12 Noon

23 Norman Geschwind, M.D.

Royal Ballroom B, 2nd Floor, Sheraton Centre

24 APA's Administrative Psychiatry Award Lecturer

Walter E. Barton, M.D.
West Ballroom, 3rd Floor, New York Hilton

PAPER SESSIONS

8:00 A.M.-9:45 A.M.

PAPER SESSION 41
East Ballroom, 3rd Floor, New York Hilton

CLINICAL USES OF THE DEXAMETHASONE SUPPRESSION TEST

Chp.: Romesh C. Amar, M.D., Newcastle, Australia
Co-Chp.: Michael E. Thase, M.D., Pittsburgh, PA
Evaluator: Neville Murray, M.D., San Antonio, TX

112 The DST in Depression and After Clinical Recovery 8:00 A.M.
Gregory M. Asnis, M.D., New York, Uriel Halbreich, M.D. (I), Bronx, Edward J. Sachar, M.D., Harry Rabinowitz, M.D. (I), Neal Ryan, M.D., Joaquim Puig-Antich, M.D., New York, NY

113 DSM-III Axes: II, IV, V and Dexamethasone Nonsuppression 8:20 A.M.
Bruce Pfohl, M.D., Mark Zimmerman, B.A. (I), William H. Coryell, M.D., Iowa City, IA

114 DST and Clinical Symptoms in Predicting Response to Tricyclic Antidepressants 8:40 A.M.
Eric D. Peselow, M.D., Brooklyn, Ronald R. Fieve, M.D., Ngaere Goldring, Ph.D. (I), Stephen I. Deutsch, M.D., New York, NY

Discussant: William H. Coryell, M.D., Iowa City, IA 9:00 A.M.

General Discussion from the Floor 9:20 A.M.

PAPER SESSION 42
West Ballroom, 3rd Floor, New York Hilton

TRICYCLIC PLASMA LEVELS IN CLINICAL PRACTICE

Chp.: Robert J. Malcolm, M.D., Charleston, SC
Co-Chp.: Neal Adams, M.D., San Ramon, CA
Evaluator: David P. Halperin, M.D., New York, NY

115 RBC and Plasma Imipramine in Depressed Outpatients 8:00 A.M.
William Matuzas, M.D., Javaid I. Javaid, Ph.D. (I), Eberhard H. Uhlenhuth, M.D., John M. Davis, M.D., Richard M. Glass, M.D., Chicago, IL

116 Plasma Tricyclic Levels: Effect of Age and Sex 8:20 A.M.
Daljit S. Mac, M.D., Sheldon H. Preskorn, M.D., Kansas City, KS

117 Combined Thioridazine and TCA: Levels and Response 8:40 A.M.
Jack Hirschowitz, M.D., Jerry A. Bennett, Ph.D. (I), D. Niven Thurman, M.S.W. (I), David L. Garver, M.D., Cincinnati, OH

Discussant: Sheldon H. Preskorn, M.D., Kansas City, KS 9:00 A.M.

General Discussion from the Floor 9:20 A.M.

PAPER SESSION 43
Mercury Ballroom, 3rd Floor, New York Hilton

ASCETICISM, ANOREXIA, AND THE LONG DISTANCE RUNNER

Chp.: Kevin J. Leehey, M.D., Tucson, AZ
Co-Chp.: Charles M. Kerr, M.D., Tucson, AZ
Evaluator: James H. Rumbaugh, M.D., Silver Spring, MD

118 A Psychoanalytic Perspective on Running 8:00 A.M.
Michael Sacks, M.D., New York, NY

119 Running: An Analog of Anorexia? 8:20 A.M.
Alayne Yates, M.D., Kevin J. Leehey, M.D., Catherine Shisslak, Ph.D. (I), Tucson, AZ

120 Running: The Price of Success 8:40 A.M.
Amby Burfoot (I), New London, CT

Discussant: Arnold M. Cooper, M.D., New York, NY 9:00 A.M.

General Discussion from the Floor 9:20 A.M.

PAPER SESSION 44
Madison Suite, 2nd Floor, New York Hilton

VIOLENCE: PREDICTION AND TREATMENT

Chp.: Cassie L. Wesselius, M.D., Bethesda, MD
Co-Chp.: Robert A. Dorwart, M.D., Cambridge, MA
Evaluator: Richard J. Rosenwald, M.D., Wayland, MA

121 Actuarial Variables in 9,600 Violent and Non-Violent Offenders 8:00 A.M.
Melvin S. Heller, M.D., Sandra M. Ehrlich, M.S. (I), Philadelphia, PA

122 Antecedents of Violent Acts in a Prison Hospital 8:20 A.M.
Chester Swett, M.D., Belmont, Stuart Hartz, D.S.C. (I), Boston, MA

123 Medication for Violent Psychiatric Patients 8:40 A.M.
Kenneth J. Tardiff, M.D., New York, NY

Discussant: John R. Lion, M.D., Baltimore, MD 9:00 A.M.

General Discussion from the Floor 9:20 A.M.

PAPER SESSION 45
Gibson Suite, 2nd Floor, New York Hilton

NEUROLOGICAL ASPECTS OF SCHIZOPHRENIA

Chp.: Daniel X. Freedman, M.D., Chicago, IL
Co-Chp.: Mindy Thompson, M.D., Englewood, NJ
Evaluator: S. Charles Schulz, M.D., Richmond, VA

124 Formal Thought Disorder and Aphasia: A Comparison 8:00 A.M.
Raymond A. Faber, M.D., San Antonio, TX; Richard

Abrams, M.D., Michael A. Taylor, M.D., Arlene Kasprisin, Ph.D. (I), Charles Morris, M.D. (I), Ruben Weisz, M.D. (I), Chicago, IL

- 125 Neurobehavioral Disturbance in Schizophrenia** 8:20 A.M.
 Billie S. Lazar, Ph.D. (I), Marshall L. Silverstein, Ph.D. (I), Carol T. Viera, M.Ed. (I), Anita H. Grosz, B.A. (I), Chicago, IL

- 126 Cerebral Dysfunction: Clinical and Biologic Correlates** 8:40 A.M.
 Marshall L. Silverstein, Ph.D. (I), Herbert Y. Meltzer, M.D., Martin Harrow, Ph.D. (I), Chicago, IL

Discussant: Morris A. Lipton, M.D., Chapel Hill, NC 9:00 A.M.

General Discussion from the Floor 9:20 A.M.

PAPER SESSION 46
 Clinton Suite, 2nd Floor, New York Hilton

IMPORTANT ISSUES IN CHILD PSYCHIATRY

Chp.: Henry H. Work, M.D., Washington, DC
Co-Chp.: Ernest Kendrick, M.D., Stafford, TX
Evaluator: Robert A. Smith, M.D., Guilford, CT

- 127 Facilitating Attachment to Premature Infants** 8:00 A.M.
 Barbara M. Ostfeld, Ph.D. (I), North Brunswick, Richard H. Smith, M.D., Shrewsbury, NJ

- 128 Do Children Understand Psychiatric Hospitalization?** 8:20 A.M.
 Ellen A. Roth, Ph.D. (I), Loren H. Roth, M.D., Pittsburgh, PA

- 129 Emotional Aspects of Arm or Leg Amputations in Children** 8:40 A.M.
 Atila Turgay, M.D., Ottawa, Ont., Canada, Birsan Sonuvar, M.D. (I), Ankara, Turkey

Discussant: Naomi Rae-Grant, M.D., Hamilton, Ont., Canada 9:00 A.M.

General Discussion from the Floor 9:20 A.M.

PAPER SESSION 47
 Royal Ballroom A, 2nd Floor, Sheraton Centre

CLINICAL ASPECTS OF SUBSTANCE ABUSE

Chp.: Robert Cserr, M.D., North Dighton, MA
Co-Chp.: Frida G. Surawicz, M.D., Tampa, FL
Evaluator: Angel G. Gomez, M.D., Luquillo, PR

- 130 Marijuana and Alcohol in Chronic Marijuana Users** 8:00 A.M.
 Ronald A. Weller, M.D., Kansas City, KS; James A. Halikas, M.D., Carolyn Morse, M.A. (I), Milwaukee, WI

- 131 Clinical Aspects of Cocaine Abuse** 8:20 A.M.
 Richard B. Resnick, M.D., Elaine B. Resnick, M.S.W. (I), New York, NY

- 132 Hepatitis in Suburban Cocaine and Opiate Users** 8:40 A.M.
 Todd W. Estroff, M.D., Mark S. Gold, M.D., Irl L. Extein, M.D., Summit, Dolores Malaspina, M.S. (I), Newark, A.L.C. Pottash, M.D., Summit, NJ

Discussant: Norman E. Zinberg, M.D., Cambridge, MA 9:00 A.M.

General Discussion from the Floor 9:20 A.M.

PAPER SESSION 48
 Royal Ballroom B, 2nd Floor, Sheraton Centre

ATYPICAL DEPRESSION

Chp.: William R. Sorum, M.D., New Orleans, LA
Co-Chp.: John Sobotka, M.D., Baltimore, MD
Evaluator: Milton M. Berger, M.D., New York, NY

- 133 Atypical Depressions** 8:00 A.M.
 Sidney Zisook, M.D., San Diego, CA; John Overall, Ph.D. (I), Maurice A. Click, M.P.H. (I), Houston, TX

- 134 Atypical Depression: Description and Treatment** 8:20 A.M.
 Michael R. Liebowitz, M.D., Frederic M. Quitkin, M.D., Jonathan W. Stewart, M.D., Patrick J. McGrath, M.D., Wilma Harrison, M.D., Judith G. Rabkin, Ph.D. (I), Donald F. Klein, M.D., Elaine Tricamo, R.N. (I), New York, NY

Discussant: Hagop S. Akiskal, M.D., Memphis, TN 8:40 A.M.

General Discussion from the Floor 9:00 A.M.

PAPER SESSION 49
 Versailles Ballroom, 2nd Floor, Sheraton Centre

AFFECTIVE DISORDERS AND MEDICAL ILLNESSES

Chp.: David V. Forrest, M.D., New York, NY
Co-Chp.: Wendy J. Bernstein, M.D., New York, NY
Evaluator: John D. Armstrong, M.D., Willowdale, Ont., Canada

- 135 Bipolar Disorders in Patients with Epilepsy** 8:00 A.M.
 Sukdeb Mukherjee, M.D., Sashi Shukla, M.D., Avtar Singh, M.D. (I), Giovanni Caracci, M.D. (I), New York, NY

- 136 Mood Disorders in Stroke Patients** 8:20 A.M.
 Robert G. Robinson, M.D., Kenneth L. Kubos, Ph.D. (I), Lyn Bookstarr, M.S.W. (I), Thomas R. Price, M.D. (I), Baltimore, MD

- 137 Autoimmune Thyroiditis Presenting as Depression** 8:40 A.M.
 Frederick C. Goggans, M.D., Fort Worth, TX; Charles A. Dackis, M.D., Summit, NJ; Ronald C. Bloodworth, M.D., Atlanta, GA; A.L.C. Pottash, M.D., Mark S. Gold, M.D., Summit, NJ

Discussant: Robert O. Friedel, M.D., Richmond, VA 9:00 A.M.

General Discussion from the Floor 9:20 A.M.

FILMS

8:00 A.M.-9:45 A.M.

Imperial Ballroom B, 2nd Floor, Sheraton Centre

FILMS XIV: ALL IN THE FAMILY

Chp.: Irving Schneider, M.D., Chevy Chase, MD

F22. CHILLYSMITH FARM (55 minutes)

Directors: Mark and Dan Jury
Distributor: Filmmakers Library
 133 East 58th Street
 New York, NY 10022

This moving and inspiring film was a Blue Ribbon winner at the 1982 American Film Festival. *Chillysmith Farm* was home to Gramp whose last years were memorably documented in the book *Gramp*. Now we meet the whole family, four generations who live together and care for one another through birth, aging and death. When Dee and Mark expect their third child, they question why birth should be more private than death. Thus Kristen is born surrounded by his parents, aunts, uncles, brother and sister.

F23. ROCK-A-BYE BABY (28 minutes)

Producer: Lothar Wolff
Distributor: Time-Life Video
 100 Eisenhower Drive
 Paramus, NJ 07652

Rock-a-Bye Baby explores aspects of the influence of early experience on development. The work of Spitz, Bowlby, Harlow, Heath and Fraiberg are presented, and topics such as aggression, early stress reaction, stereotypic behavior, various aspects of mothering, and attempts at amelioration of developmental deficits are discussed. The emphasis of the approach depicted is on touch and movement.

Dr. Prescott, who participated in the making of the film, delivered lecture #12 at the Annual Meeting and will act as discussant for this program.

Discussant: James W. Prescott, Ph.D. (I), Bethesda, MD

VIDEOTAPE SESSIONS

8:00 A.M.-9:45 A.M.

Trion Ballroom, 3rd Floor, New York Hilton

Chp. Donald C. Fidler, M.D., Chapel Hill, NC

8:00 A.M.-9:10 A.M.

V24. SELF-HYPNOSIS IN THE TREATMENT OF MIGRAINE HEADACHES

Presenter: Moshe S. Torem, M.D., Dayton, OH

This videotape demonstrates a single session therapy of a patient with migraine headaches. It includes the medical and psychiatric interview, the Hypnotic Induction Profile (HIP), and the use of hypnosis and the teaching of self-hypnosis and restructuring to help the patient control the migraine headaches.

9:10 A.M.-9:45 A.M.

V25. RURAL MENTAL HEALTH: MORE THAN A CHANGE IN SCENERY

Presenter: Robert I. Fink, M.D., Seattle, WA

This video production presents interviews with four rural mental health personnel who explore their own experiences in relocating their practices from an urban setting to a rural Washington island. The issues of confidentiality, professional isolation, resource scarcity, differing value systems, and special treatment approaches are addressed openly and candidly. Discussion following the tape will focus on how the issues presented in the tape generalize to other rural settings. The implications of this material in helping to identify those psychiatrists who will or will not make successful urban to rural transfers will be explored.

SYMPOSIA

SYMPOSIUM 77

10:15 A.M.-1:15 P.M.

Mercury Ballroom, 3rd Floor, New York Hilton

DSM-III BORDERLINES: CURRENT EMPIRICAL RESEARCH

Chp.: John M. Oldham, M.D., White Plains, NY
Co-Chp.: Robert J. Waldinger, M.D., Belmont, MA
Evaluator: Aylin Radomisl, M.D., New York, NY

- A **DSM-III Borderline Personality Criteria: Reliability**
 Allen J. Frances, M.D., New York, John F. Clarkin, Ph.D. (I), White Plains, Margaret Gilmore, M.D., New York, Stephen Hurt, Ph.D. (I), White Plains, Richard Brown, M.D., New York, NY
- B **Genetics and DSM-III Borderline Personality**
 Armand W. Loranger, Ph.D. (I), John M. Oldham, M.D., White Plains, NY
- C **Developmental Histories of Borderline Patients**
 Paul H. Soloff, M.D., James W. Millward, M.D., Pittsburgh, PA
- D **Long Term Course and Outcome of Borderline States**
 Thomas H. McGlashan, M.D., Rockville, MD
- E **Completed Psychotherapies with Borderline Patients**
 Robert J. Waldinger, M.D., John G. Gunderson, M.D., Belmont, MA

Discussant: Gerald L. Klerman, M.D., Boston, MA

SYMPOSIUM 78

10:15 A.M.-1:15 P.M.

Madison Suite, 2nd Floor, New York Hilton

VULNERABILITY AND INVULNERABILITY IN INFANTS, CHILDREN AND FAMILIES

Chp.: Howard J. Osofsky, M.D., Topeka, KS
Co-Chp.: Stella Chess, M.D., New York, NY
Evaluator: John Duffy, M.D., Rockville, MD

- A Adjustment to Parenthood and Children's Effects on Parents**
Howard J. Osofsky, M.D., Topeka, KS
- B Healthy Adult Outcome Despite Vulnerability**
Stella Chess, M.D., New York, NY
- C Relative Vulnerability in Infants and Their Families**
Stanley I. Greenspan, M.D., Adelphi, MD
- D Parental Contributions to Child Invulnerability**
Arnold J. Sameroff, Ph.D. (I), Ronald Seifer, Ph.D. (I), Chicago, IL
- E Vulnerable but Invincible Children**
Emmy E. Werner, Ph.D. (I), Davis, CA

Discussants: Robert Emde, M.D., Denver, CO; Daniel Stern, M.D., New York, NY

SYMPOSIUM 79

10:15 A.M.-1:15 P.M.
 Gibson Suite, 2nd Floor, New York Hilton

UPDATE ON MAJOR DEPRESSIVE DISORDERS IN CHILDREN

Chp.: Elizabeth B. Weller, M.D., Kansas City, KS
Co-Chp.: Ronald A. Weller, M.D., Kansas City, KS
Evaluator: Sheila Hafter Gray, M.D., Washington, DC

- A Diagnosing Depression in Children**
Elizabeth B. Weller, M.D., Ronald A. Weller, M.D., Sheldon H. Preskorn, M.D., Kansas City, KS
- B What Happens to Depressed Children?**
Maria Kovacs, Ph.D. (I), Pittsburgh, PA
- C Bio-Genetic Aspects of Depression in Adolescence**
Michael Strober, Ph.D. (I), Los Angeles, CA
- D Tricyclic Antidepressants in Depressed Children**
Ronald A. Weller, M.D., Elizabeth B. Weller, M.D., Sheldon H. Preskorn, M.D., Kansas City, KS
- E Plasma Imipramine Levels and Effects in Children**
Sheldon H. Preskorn, M.D., Elizabeth B. Weller, M.D., Ronald A. Weller, M.D., Kansas City, KS
- F Biological Markers in Depressed Children**
Joaquim Puig-Antich, M.D., New York, NY

Discussant: Elva O. Poznanski, M.D., Chicago, IL

SYMPOSIUM 80

10:15 A.M.-1:15 P.M.
 Clinton Suite, 2nd Floor, New York Hilton

THE SEARCH FOR THE LESION IN MELANCHOLIA

Chp.: Samuel C. Risch, M.D., La Jolla, CA

Co-Chp.: David S. Janowsky, M.D., La Jolla, CA
Evaluator: Stephen D. Howard, M.D., Newton Centre, MA

- A Clinical Interpretation of Dexamethasone Suppression Test Results**
John F. Greden, M.D., Ann Arbor, MI
- B Mechanisms of Cortisol Abnormalities in Depression**
Ned H. Kalin, M.D., Stephen J. Weiler, M.D., Steven E. Shelton (I), Madison, WI
- C Adrenocorticotrophic Stimulating Hormone Response to Cortisol in Endogenous Depression**
Victor I. Reus, M.D., Marshall S. Joseph, M.D. (I), Mary Dallman, Ph.D. (I), San Francisco, CA
- D Pituitary Peptides in Depression**
Stanley J. Watson, M.D., John D. Matthews, M.D., John F. Greden, M.D., Huda Akil, Ph.D. (I), Ann Arbor, MI
- E Possible Disinhibition of Limbic Acetylcholine in Depression**
Samuel C. Risch, M.D., David S. Janowsky, M.D., Lewis L. Judd, M.D., Leighton Y. Huey, M.D., J. Christian Gillin, M.D., Edgar J. Lisansky, M.D., La Jolla, CA
- F Acetylcholine in Dexamethasone Non-Suppression**
David S. Janowsky, M.D., Samuel C. Risch, M.D., Leighton Y. Huey, M.D., Lewis L. Judd, M.D., La Jolla, CA

Discussants: Herbert Y. Meltzer, M.D., Chicago, IL

SYMPOSIUM 81

10:15 A.M.-1:15 P.M.
 Royal Ballroom A, 2nd Floor, Sheraton Centre

COMPUTERS AND MENTAL HEALTH INFORMATION SYSTEMS

- Chp.:** Zebulon C. Taintor, M.D., Colombo, Sri Lanka
Co-Chp.: Cecil R. Wurster, (I), Rockville, MD
Evaluator: Donald Feinsilver, Milwaukee, WI
- A Federal and National Computer Scene**
Cecil R. Wurster (I), Rockville, MD; Zebulon C. Taintor, M.D., Colombo, Sri Lanka
 - B Starting an Automated Testing System**
James H. Johnson, Ph.D. (I), Chicago, IL
 - C Staff Attitudes Toward Automation**
Thomas J. Craig, M.D., Mary A. Richardson, M.A. (I), Raymond Bass, Ph.D. (I), Orangeburg, NY
 - D Factors Affecting the Success of Automated Care Reviews**
Carole E. Siegel, Ph.D. (I), Eugene M. Laska, Ph.D. (I), Orangeburg, NY
 - E Minicomputers Maximize CMHC Functioning**
John H. Greist, M.D., Marjorie H. Klein, Ph.D. (I), Harold P. Erdman, Ph.D. (I), James W. Jefferson, M.D., Alan S. Gurman, Ph.D. (I), Judith R. Faulkner, M.S. (I), Madison, WI

(continued)

- F Bringing Up a Computer Research Laboratory**
James L. Hedlund, Ph.D. (I), Dong W. Cho, Ph.D. (I),
Bruce W. Viewig, Ph.D. (I), St. Louis, MO

Discussant: Peter Ericson (I), Hartford, CT

SYMPOSIUM 82
10:15 A.M.-1:15 P.M.

Versailles Ballroom, 2nd Floor, Sheraton Centre

NEW EMERGING CLINICAL ROLE FOR MONOAMINE OXIDASE INHIBITORS

Chp.: Frederic M. Quitkin, M.D., New York, NY
Co-Chp.: Michael R. Liebowitz, M.D., New York, NY
Evaluator: Kathy Berkman, M.D., New York, NY

- A A Trial of Deprenyl in Atypical Depression**
Frederic M. Quitkin, M.D., Michael R. Liebowitz, M.D.,
Patrick J. McGrath, M.D., Wilma Harrison, M.D.,
Judith G. Rabkin, Ph.D. (I), New York, NY
- B Phenzazine Versus Imipramine in Atypical Depression**
Michael R. Liebowitz, M.D., Frederic M. Quitkin, M.D.,
Jonathan W. Stewart, M.D., Patrick J. McGrath,
M.D., Wilma Harrison, M.D., Judith G. Rabkin, Ph.D.
(I), Elaine Tricamo, R.N. (I), Donald F. Klein, M.D.,
New York, NY
- C Major Side Effects of Monoamine Oxidase Inhibitors**
Wilma Harrison, M.D., Judith G. Rabkin, Ph.D. (I),
Frederic M. Quitkin, M.D., Michael R. Liebowitz,
M.D., Jonathan W. Stewart, M.D., Patrick J.
McGrath, M.D., New York, NY
- D Mode of Antidepressant Action of Selective Monoamine Oxidase Inhibitors**
Dennis L. Murphy, M.D., Robert M. Cohen, M.D. (I),
Larry J. Siever, M.D., Benjamin F. Roy, M.D. (I),
Bethesda, MD
- E Tyramine Sensitivity in Deprenyl-Treated Patients**
George Simpson, M.D., Kerrin White, M.D., Edmond H.
Pi, M.D., Javad Razini, M.D. (I), R. Bruce Sloane,
M.D., Los Angeles, CA
- F Neuropathy from Monoamine Oxidase Inhibitors: Induced Pyridoxine Deficiency**
Jonathan W. Stewart, M.D., Wilma Harrison, M.D.,
Frederic M. Quitkin, M.D., Michael R. Liebowitz,
M.D., Patrick J. McGrath, M.D., Judith G. Rabkin,
Ph.D. (I), New York, NY

Discussants: Alexander Nies, M.D., Newington, CT;
Jonathan Davidson, M.D., Durham, NC

SYMPOSIUM 83
10:15 A.M.-1:15 P.M.

Senate Suite, 4th Floor, Sheraton Centre

PREVENTIVE PSYCHIATRY: A RESEARCH PERSPECTIVE

Chp.: Morton M. Silverman, M.D., Rockville, MD
Co-Chp.: Herbert Pardes, M.D., Rockville, MD
Evaluator: Bruno Lima, M.D., Baltimore, MD

- A Federal Initiative on Prevention of Mental Illness**
Herbert Pardes, M.D., Rockville, MD

- B World Health Organization Perspective on Prevention of Mental Disorders**
Ernest M. Gruenberg, M.D., Teresa K. Sluss, Sc.D. (I),
Baltimore, MD

- C Psychopathology in Multi-Risk Families and Infants**
Stanley I. Greenspan, M.D., Adelphi, MD

- D Adolescent Stress, Depression and Suicide**
Gerald L. Klerman, M.D., Boston, MA

- E Research on Stress and Psychological Health**
Carl Eisdorfer, M.D., Bronx, NY

- F Implications of Biological Research for Prevention**
Frederick K. Goodwin, M.D., Bethesda, MD

Discussants: Stephen Goldston, Ed.D. (I), Rockville, MD;
Peter Kramer, M.D., Providence, RI

SYMPOSIUM 84
10:15 A.M.-1:15 P.M.

Georgian Ballroom Suite A, 3rd Floor, Sheraton Centre

FAMILY DATA FOR VALIDATING AFFECTIVE DISORDERS

Chp.: Myrna M. Weissman, Ph.D. (I), New Haven, CT
Co-Chp.: Elliot S. Gershon, M.D., Bethesda, MD
Evaluator: Romesh C. Amar, M.D., Newcastle, Australia

- A The Yale-NIMH Family Study: An Overview**
Myrna M. Weissman, Ph.D. (I), Kenneth K. Kidd, Ph.D.
(I), New Haven, CT; Elliot S. Gershon, M.D.,
Bethesda, MD; Brigitte A. Prusoff, Ph.D. (I), New
Haven, CT
- B Genetic Markers and Family Studies**
Elliot S. Gershon, M.D., N. Suzan Nadi, Ph.D. (I), Wade
H. Berretini, Ph.D. (I), John I. Nurnberger, M.D.,
Bethesda, MD
- C Affective Disorders: Adequacy of Threshold Models**
R. Arlen Price, Ph.D. (I), David L. Pauls, Ph.D. (I),
Kenneth K. Kidd, Ph.D. (I), New Haven, CT; Elliot S.
Gershon, M.D., Lynn Goldin, Ph.D. (I), Bethesda, MD
- D Depressive Subtypes as a Predictor of Transmission**
James F. Leckman, M.D., Keith A. Caruso, B.A. (I),
Kathleen R. Merikangas, Ph.D. (I), Myrna M.
Weissman, Ph.D. (I), David L. Pauls, Ph.D. (I), New
Haven, CT
- E Secondary Alcoholism as a Predictor of Transmission**
Kathleen R. Merikangas, Ph.D. (I), James F. Leckman,
M.D., W. Douglas Thompson, Ph.D. (I), Brigitte A.
Prusoff, Ph.D. (I), David L. Pauls, Ph.D. (I), New
Haven, CT
- F Tricyclic Response as a Predictor of Transmission**
Brigitte A. Prusoff, Ph.D. (I), Myrna M. Weissman,
Ph.D. (I), Kathleen R. Merikangas, Ph.D. (I), James F.
Leckman, M.D., New Haven, CT

Discussant: Robert M.A. Hirschfeld, M.D., Rockville, MD

SYMPOSIUM 85

10:15 A.M.-1:15 P.M.

Georgian Ballroom Suite B, 3rd Floor, Sheraton Centre

OBSESSIVE-COMPULSIVE DISORDER: NEW FINDINGS

Chp.: Thomas R. Insel, M.D. (I), Bethesda, MD
Co-Chp.: Judith L. Rapoport, M.D., Bethesda, MD
Evaluator: Henry Pinsker, M.D., New York, NY

- A Obsessional Disorder: Pharmacologic Approaches**
Thomas R. Insel, M.D. (I), Dennis L. Murphy, M.D., Ina S. Alterman, M.A. (I), Bethesda, MD
- B A Rorschach Description of Obsessive-Compulsives**
Robert D. Coursey, Ph.D. (I), College Park, Thomas R. Insel, M.D. (I), Bethesda, MD
- C Obsessional Disorder: Cognitive Approaches**
Jean A. Hamilton, M.D., Thomas R. Insel, M.D. (I), Larry J. Siever, M.D., Bethesda, MD; Monte S. Buchsbaum, M.D. (I), Irvine, CA; Dennis L. Murphy, M.D., Bethesda, MD
- D Childhood Obsessive-Compulsive Disorder**
Judith L. Rapoport, M.D., Christie Ludlow, (I), Paul Fedio (I), David Behar, M.D., Carol Berg (I), Bethesda, MD
- E Behavioral Treatment of Obsessive-Compulsives**
Edna B. Foa, Ph.D. (I), Philadelphia, PA

Discussant: John C. Nemiah, M.D., Boston, MA

SYMPOSIUM 86

10:15 A.M.-1:15 P.M.

Regency Ballroom, 3rd Floor, Sheraton Centre

PSYCHIATRIC CARE CAN BE COST-EFFECTIVE-Joint Session with the American Association of General Hospital Psychiatrists

Chp.: Cornelis Boelhouwer, M.D., Hartford, CT
Co-Chp.: Steven S. Sharfstein, M.D., Washington, DC
Evaluator: Ronald P. Abramson, M.D., Framingham, MA

- A Cost-Benefit Decisions in Psychiatry**
Steven S. Sharfstein, M.D., Washington, DC; Judith Katz-Leavy (I), Rockville, MD
- B The Effects of Age and Sex on the "Offset-Effect"**
Herbert J. Schlesinger, Ph.D. (I), Emily Mumford, Ph.D., (HF) Gene Glass, Ph.D. (I), Cathleen Patrick, Ph.D. (I), Denver, CO
- C Liaison to Orthopedic Surgery: Cost-Benefits**
Stephan J. Levitan, M.D., New York, NY
- D Estimating Cost-Effectiveness of Psychiatric Care**
Jeffrey I. Rubin, Ph.D. (I), New Brunswick, NJ

Discussants: Arcangelo M. Calobrisi, M.D., John A. Talbott, M.D., New York, NY

SYMPOSIUM 87

10:15 A.M.-1:15 P.M.

Regency Foyer, 3rd Floor, Sheraton Centre

ALCOHOL AND DRUG ABUSE IN OLD AGE

Chp.: Roland M. Atkinson, M.D., Portland, OR
Co-Chp.: Lial L. Kofoed, M.D. (I), Portland, OR
Evaluator: Marc Galanter, M.D., Bronx, NY

- A Substance Use and Abuse in Old Age**
Roland M. Atkinson, M.D., Portland, OR
- B Age-Related Factors Modifying Drug Use and Risks**
Roland M. Atkinson, M.D., Portland, OR
- C Alcohol, Aging and Cognitive Impairment**
Elizabeth S. Parker, Ph.D. (I), Bethesda, MD
- D Recognition and Treatment of Elderly Alcoholics**
Sheldon Zimberg, M.D., New York, NY
- E Prescription Drug Abuse in Older Persons**
Richard E. Finlayson, M.D., Rochester, MN
- F Abuse of Over-the-Counter Drugs by the Elderly**
Lial L. Kofoed, M.D. (I), Portland, OR

Discussant: Sidney Cohen, M.D. (I), Los Angeles, CA

SYMPOSIUM 88

10:15 A.M.-1:15 P.M.

Diplomat Suite, 3rd Floor, Sheraton Centre

ISSUES IN RESIDENCY EDUCATION

Chp.: Jeffrey M. Jonas, M.D., Belmont, MA
Co-Chp.: Michael E. Thase, M.D., Pittsburgh, PA
Evaluator: Yasuhiko Taketomo, M.D., New York, NY

- A Developing Research Skills During Residency**
Michael E. Thase, M.D., Pittsburgh, PA
- B Moonlighting by Psychiatric Residents**
David Buch, M.D., Greenville, NC
- C Dualism in Residency Training: Dynamic Versus Biologic**
Rebecca L. Potter, M.D., Tucson, AZ
- D Resident Ratings in Graduate Medical Education**
Donald G. Langsley, M.D., Evanston, IL

Discussant: Phillip Isenberg, M.D., Belmont, MA

SYMPOSIUM 89

10:15 A.M.-1:15 P.M.

Consulate Suite, 3rd Floor, Sheraton Centre

NOREPINEPHRINE RECEPTORS AND LEVELS IN FUNCTIONAL PSYCHOSES

Chp.: C. Raymond Lake, M.D., Bethesda, MD
Evaluator: James B. Boorstin, M.D., Orlando, FL

- A Norepinephrine Levels: Implications for Receptor Dysregulation**
C. Raymond Lake, M.D., Bethesda, MD; David Sternberg, M.D., New Haven, CT; Daniel P. van Kammen, M.D., Dennis L. Murphy, M.D., Bethesda, MD

- B Lymphocyte Beta Receptors in Affective Disorders**
Irl L. Extein, M.D., Summit, NJ; John Tallman, Ph.D. (I); Craig C. Smith, M.A. (I); Frederick K. Goodwin, M.D., Bethesda, MD
- C Platelet Alpha₂ Receptors in Psychiatric Patients**
Charles B. Smith, M.D. (I), Peggie J. Hollingsworth, Ph.D. (I), Athanasios P. Zis, M.D. (I), Ann Arbor, MI
- D Alpha-Receptor Function in Some Psychiatric Disorders**
Marian S. Kafka, Ph.D. (I), Larry J. Siever, M.D., Steven D. Targum, M.D., C. Raymond Lake, M.D., Daniel P. van Kammen, M.D., Bethesda, MD
- E Adrenergic Metabolism and Alpha₂-Adrenergic Receptors**
Larry J. Siever, M.D., Bethesda, MD; Alfred Lewy, M.D. (I), Portland, OR
- F Functional Receptor Sensitivity in Schizophrenia**
David E. Sternberg, M.D., New Haven, CT
- G Norepinephrine in Post-Mortem Schizophrenic Brains**
Joel E. Kleinman, M.D., Farouk Karoum, Ph.D. (I), Richard Jed Wyatt, M.D., Washington, DC

Discussants: Richard Jed Wyatt, M.D., Washington, DC; Dennis L. Murphy, M.D., Bethesda, MD

SYMPOSIUM 90

10:15 A.M.-1:15 P.M.

Monarch Suite, 3rd Floor, Sheraton Centre

EXPERIENCES AND ATTRIBUTES OF MEDICAL STUDENTS

Chp.: Arnold Werner, M.D., East Lansing, MI
Co-Chp.: Carol C. Nadelson, M.D., Boston, MA
Evaluator: Hoyle Leigh, M.D., New Haven, CT

- A Fantasied Dangers of First Year Medical Students**
Carol Gilligan, Ph.D. (I), Susan Pollak (I), Cambridge, MA
- B Stress and Distress in Medical Students**
Malkah T. Notman, M.D., Carol C. Nadelson, M.D., Patricia Salt, Ph.D. (I), Boston, MA
- C Characteristics of Impaired Medical Students**
Leah J. Dickstein, M.D., Louisville, KY
- D Professional Satisfaction After Medical School**
Gerald A. Melchiodi, M.D., Maurice Korman, Ph.D. (I), Pamela J. Blumenthal, Ph.D. (I), Dallas, TX
- E Effect of Experiences Prior to a Psychiatry Course**
Arnold Werner, M.D., East Lansing, MI; Michael Jones, M.Ed. (I), Columbia, SC
- F Medical School Environment and Socialization**
Zebulan C. Taintor, M.D., Colombo, Sri Lanka

Discussant: James S. Eaton, Jr., M.D., Washington, DC

SYMPOSIUM 91

10:15 A.M.-1:15 P.M.

Commonwealth Room, 4th Floor, Sheraton Centre

DSM-III DISORDERS IN 3,481 BALTIMOREANS

Chp.: Marshal F. Folstein, M.D., Baltimore, MD
Co-Chp.: Ernest M. Gruenberg, M.D., Baltimore, MD
Evaluator: Earl A. Loomis, M.D., Augusta, GA

- A The Standard Psychiatric Examination**
Alan J. Romanoski, M.D., Raman Chahal, M.D. (I), Baltimore, MD
- B Cognitive Impairment of the Community**
Marshal F. Folstein, M.D., Alan J. Romanoski, M.D., James C. Anthony, Ph.D. (I), Michael R. Von Korff, Sc.D. (I), Gerald Nestadt, M.D. (I), Raman Chahal, M.D. (I), Baltimore, MD
- C Prevalence of Schizophrenia in the General Population**
Michael R. Von Korff, Sc.D. (I), Gerald Nestadt, M.D. (I), Alan J. Romanoski, M.D., Raman Chahal, M.D. (I), James C. Anthony, Ph.D. (I), Marshal F. Folstein, M.D., Baltimore, MD
- D The Distribution of DSM-III Affective Disorders**
Alan J. Romanoski, M.D., James C. Anthony, Ph.D. (I), Gerald Nestadt, M.D. (I), Raman Chahal, M.D. (I), Michael R. Von Korff, Sc.D. (I), Altaf Merchant, M.D., Baltimore, MD
- E The Distribution of Alcoholism and Alcohol Abuse**
James C. Anthony, Ph.D. (I), Alan J. Romanoski, M.D., Gerald Nestadt, M.D. (I), Raman Chahal, M.D. (I), Altaf Merchant, M.D., Michael R. Von Korff, Sc.D. (I), Baltimore, MD
- F Prevalence of the Histrionic Personality Disorder**
Gerald Nestadt, M.D. (I), Alan J. Romanoski, M.D., Michael R. Von Korff, Sc.D. (I), Raman Chahal, M.D. (I), James C. Anthony, Ph.D. (I), Marshal F. Folstein, M.D., Baltimore, MD

SYMPOSIUM 92

10:15 A.M.-1:15 P.M.

Versailles Terrace, 2nd Floor, Sheraton Centre

THE NEUROLEPTIC MALIGNANT SYNDROME

Chp.: Stanley N. Caroff, M.D., Philadelphia, PA
Co-Chp.: Henry Rosenberg, M.D. (I), Philadelphia, PA
Evaluator: Seymour Gers, M.D., New York, NY

- A Neuroleptic Effects on Muscle Contraction**
Stanley N. Caroff, M.D., Henry Rosenberg, M.D. (I), Joseph C. Gerber, Ph.D. (I), David Jaffe, B.S. (I), Philadelphia, PA
- B Treatment of Neuroleptic Malignant Syndrome with Dantrolene Sodium**
David J. Coons, M.D., Anchorage, AK
- C Hyperpyrexia Related to Neuroleptic Treatment**
Stephan C. Mann, M.D., Robert A. Greenstein, M.D., Philadelphia, PA
- D Neuroleptic Malignant Syndrome and Malignant Hyperthermia: Nonidentical Twins**
Joseph H. Willner, M.D. (I), Donald S. Wood, Ph.D. (I), New York, NY

- E Sympathoadrenomedullary Hyperactivity in Neuroleptic Malignant Syndrome**
 John H. Feibel, M.D. (I), Cincinnati, OH; Randolph Schiffer, M.D., Rochester, NY
- F Combined Lithium-Neuroleptic Neurotoxicity**
 Gottfried K. Spring, M.D., Cleveland, OH
- Discussants:** John W. Crayton, M.D., Chicago, IL; Gerald A. Gronert, M.D. (I), Rochester, MN

LECTURES

10:30 A.M.-12 Noon

LECTURE 23

BIOLOGICAL FOUNDATIONS OF CEREBRAL DOMINANCE: IMPLICATIONS FOR PSYCHIATRY

Norman Geschwind, M.D.

Royal Ballroom B, 2nd Floor, Sheraton Centre

Chp.: Miles F. Shore, M.D., Boston, MA
Co-Chp.: Harvey Bluestone, M.D., Bronx, NY

Norman Geschwind, M.D. is a world leader in the study of brain localization and the neurological bases of behavior. He was graduated from Harvard College in 1947 and from Harvard Medical School in 1951. In 1969, he was named the James Jackson Putnam Professor of Neurology at Harvard Medical School, and in 1975 became the Director of Neurology at Beth Israel Hospital. In 1978, Dr. Geschwind was appointed professor at the Massachusetts Institute of Technology Schools of Health Sciences and Technology and Psychology. He continues in these three positions today. Dr. Geschwind serves on the editorial boards of six professional journals, including the **Archives of Neurology** and **Integrative Psychiatry**. He is a member of numerous professional associations and has been named to honorary membership in the French Society of Neurology, the Brazilian Academy of Neurology, and the Royal Society of Medicine of Belgium.

**Psychiatric Aspects of Medical Practice
 Lecture Series**

10:30 A.M.-12 Noon

LECTURE 24

APA'S ADMINISTRATIVE PSYCHIATRY AWARD LECTURE

PSYCHIATRY'S COMMITMENT TO PUBLIC SERVICE AND TO IMPROVING PATIENT CARE

Walter E. Barton, M.D.

West Ballroom, 3rd Floor, New York Hilton

Chp.: Stuart L. Keill, M.D., Buffalo, NY
Co-Chp.: Gloria Faretra, M.D., Bellerose, NY

A respected leader in many sectors of organized psychiatry, Walter E. Barton, M.D. has made significant contributions to legal and ethical ramifications of mental health care services and to psychiatry's public service roles. He has published more than 160 professional articles and eight books that focus on mental health administration and law and mental health. His latest book, **Ethics and Law in Mental Health Administration**, is to be published this year. Dr. Barton is professor emeritus at Dartmouth Medical School. Prior to moving to the Dartmouth staff in 1974, he served in numerous public capacities. He was superintendent of Boston State Hospital and of the Worcester State Hospital. Dr. Barton was President of the American Psychiatric Association, 1962-1963, and a year later, the Association named him Medical Director, a position he held with distinction until 1974. Dr. Barton has also served as the President and Director of the American Board of Psychiatry and Neurology, the Group for the Advancement of Psychiatry, and the American College of Mental Health Administrators. He was graduated from the University of Illinois, where he earned his bachelor of science and medical degrees.

1:00 P.M.-5:00 P.M.

PROFESSIONAL PROGRAMS

Six local psychiatric institutions are presenting scientific programs. Those who wish to take advantage of this program may sign up for any one of the six offerings, but must do so by 1:00 P.M. Wednesday, May 4, in the Local Arrangements/Spouse Hospitality Center, located in the Princess Ballroom, 2nd Floor of the Sheraton Centre. For descriptions see the Leisure Time Activities brochure.

INDEX

- Aagesen, C.A. 47
Abrams, R. 103
Abramson, R.P. 107
Ackerman, M.B. 90
Ackerman, N.J. 79
Adams, G.L. 35, 55
Adams, K. 54
Adams, N. 102
Addis, B. 63
Aist, C.S. 92
Akabas, S.H. 85
Akil, H. 105
Akiskal, H.S. 29, 45, 53, 54, 73, 96, 103
Alagna, S.W. 33
Alarcon, O. 63
Alexander, S.G. 73
Alexopoulos, G.S. 99
Alger, I.E. 30, 57, 79, 80
Allan, A.T. 98
Alpert, M. 54
Alterman, I.S. 77, 107
Altesman, R. 92
Altesman, R.J. 74
Altman, C.B. 40
Altschul, S. 54
Amar, R.C. 102, 106
Amdur, M.J. 63
Amsterdam, J. 47
Anad, R. 99
Andersen, A.E. 34
Anderson, C. 41
Anderson, C.M. 98
Anderson, J.R. 62
Anderson, R. 63
Anderson, S. 34
Andresen, J.J. 73
Angliker, C.C.J. 63
Annable, L. 69
Annitto, W.J. 70, 78
Anthony, E.J. 94
Anthony, J.C. 55, 108
Apfel, R.J. 96
Appelbaum, P.S. 40, 48, 53, 71
Appleby, I. 34
Arce, A. 74
Arce, A.A. 53
Armstrong, J.D. 103
Arthur, R. 41
Ashikaga, Takamaru 32
Asimov, I. 57
Asnis, G.M. 102
Astrachan, B.M. 67, 74
Atkinson, R.M. 91, 107
Auchincloss, E. 70
Bachrach, L. 32
Bachus, V.P. 29
Backus, V.P. 91
Bailey, J. 78, 92
Bakalar, J.B. 31
Baker, F.M. 56, 84
Ballard, B.L. 56, 66, 93
Ballenger, J.C. 33, 34
Barchas, J.D. 32
Bard, T.R. 37
Barglow, P. 69
Baron, D. 91
Baron, I.D. 40
Baron, M. 77
Barrowclough, R. 27
Barter, J. 74
Barter, J.T. 62, 98
Bartko, J. 55
Bartolucci, G. 48
Barton, G.M. 44, 65
Barton, W.E. 27, 87, 109
Bartusis, M.A. 40
Bass, R. 105
Bassuk, E.L. 86
Basta, S.M. 57
Bates, W. 89
Batizy, G.A. 70
Batouli, M.H. 56
Batson, R.M. 75
Bayer, T.L. 46
Beal, E.W. 45
Beaubrun, M.A. 41
Beaudry, P. 69
Beck, A.T. 69
Beels, C.C. 88
Beerling, S. 41
Beige, A. 55
Beigel, A. 40, 50, 74, 84
Beigler, J.S. 46, 62
Beiser, H.R. 54
Bell, A. 63
Bell, C.C. 72
Bellows-Blakely, D.S. 32
Bender, S.H. 79
Benedek, E. 48
Benedek, E.P. 40, 65, 75, 97
Bennett, J.A. 102
Bennett, L.A. 48
Bennett, M.B. 29
Berg, C. 107
Berger, I.L. 89
Berger, M.M. 86, 87, 99, 103
Berkley, R.B. 63
Berkman, K. 106
Berkowitz, H.L. 96
Berman, E. 65
Berman, K.F. 33
Bernad, P. 77
Bernal, P. 48
Bernard, V.W. 74, 87
Bernardez, T. 36, 75, 77
Berndt, D.J. 69
Bernstein, W.J. 50, 63, 103
Berretini, W.H. 106
Best, A.P. 70
Best, J. 97
Bialos, D. 90
Bigger, Jr., J.T. 32
Bingham, S.F. 47
Bjorksten, O.J.W. 91
Blackard, W.G. 47
Blaine, J. 69
Blamphin, J. 40
Blanchard, E.B. 56
Blank, A. 85
Blazer, D. 51
Blitman, J. 46
Blitz, R. 56
Block, D.A. 65
Bloodworth, R.C. 103
Bluestone, H. 27, 66, 99, 109
Bluglass, K. 67
Blume, S.B. 41
Blumenfield, M. 69, 96
Blumenthal, P.J. 108
Blumenthal, R. 34
Blythe, M. 49
Boekeheide, P.D. 77
Boelhouwer, C. 107
Bolen, J.S. 31, 100
Bolinger, J.M. 96
Bollinger, R.D. 98
Bonner, J.W. 84
Bonstedt, T. 36, 84
Bookstarr, L. 103
Boone, S.E. 98
Borenstein, D.B. 44
Borenstein, M. 34
Borins, E. 63
Borison, R.L. 69, 92
Bort, R.F. 54
Borus, J.F. 34, 43, 49, 50, 55, 63
Boswell, J.E. 71
Boulenger, J. 33, 53
Bowden, C.L. 75
Bowen, C. 44
Bowen, M. 45
Boyajian, L.Z. 77
Boyd, J.H. 55, 86
Boytz, H. 74
Bradley, V.J. 63
Bradshaw, W. 62
Bradshaw, W.H. 66
Braff, D.L. 68
Braude, M. 63
Breitner, J.C.S. 48
Brichta, E. 34
Brickman, J.B. 62
Bridburg, R. 41
Brocco, K.J. 48
Brodie, H.K.H. 27, 32, 37
Brody, L. 77
Bromet, E. 79
Brooks, G. 32
Brorison, R.L. 70
Brown, B.S. 41, 72
Brown, R. 104
Brown, W.A. 54, 92
Brownell, K.D. 45
Brownstein, R. 56
Bruce, D.L. 52
Brunswick, D. 75
Buch, D. 107
Buch, D.L. 69
Buchanan, D.R. 88
Buchsbaum, M.S. 33, 77, 97, 107
Buckley, P. 47
Buckman, J. 31
Budman, S.H. 76
Budson, R.D. 69
Bukberg, J. 44
Bunney, W.E., Jr. 76
Burfoot, A. 102
Burke, J.D. 55, 97
Burns, D.D. 29, 88
Burns, K. 35
Burriss, B.C. 56
Busse, E.W. 51, 62
Butters, N.M. 68
Bylund, D.B. 47
Cadet, J. 92
Cadieux, R.J. 66
Caffey, E.M. 55
Caine, E.D. 68
Callen, K.E. 91
Callies, A.L. 97
Calobrisi, A.M. 107
Cameron, I.R. 89
Campbell, H.D. 35
Campbell, M. 44
Campbell, R.J. 49, 76, 87
Cancro, R. 52
Canino, I.A. 53
Canpea, L.E. 41
Cantor, S.L. 67
Cappelletti, J.D. 33, 97
Caracci, G. 103
Carlson, E.T. 52
Carlson, R. 55
Carmen, E. 75
Caroff, S.N. 47, 108
Carpenter, Jr., W.T. 34, 96
Carroll, B.J. 90, 96
Carsen, M.L. 52
Carter, D.B. 78
Caruso, K.A. 106
Casey, D.E. 54, 98
Casper, R.C. 69, 75
Cassem, E.H. 31, 76, 90
Cassidy, J.W. 69
Cath, S.H. 70
Cavanaugh, J.L. 75
Chacko, R.C. 35, 55
Chafetz, L. 77
Chahal, R. 108
Chambers, M. 33
Chang, S. 69, 76
Chang, S.C. 98
Channon, R.A. 34, 90
Chappell, A.L. 70
Chapron, D. 89
Charatan, F.B. 66
Charney, D.S. 52
Charren, P. 42
Chase, G. 48
Chastek, C.T. 31
Chen, S.E. 96
Chess, S. 105
Chessen, D. 84
Chessick, R.D. 84
Chien, C. 62
Chivian, E. 64
Cho, D.W. 106
Chodoff, P. 72
Chouinard, G. 48, 69
Chrusvos, G. 92
Clark, D.C. 47, 49
Clarkin, J.F. 31, 104
Clausell, P.L. 67
Clayton, P.J. 29, 43, 73, 86
Clemans, N. 84
Click, M.A. 103
Cochran, B. 43
Coffman, G.A. 90
Cohen, A.M. 85
Cohen, B. 69
Cohen, C. 34, 62, 85
Cohen, C.I. 63
Cohen, D. 51
Cohen, D.J. 47, 70, 74, 98
Cohen, G.D. 78, 84
Cohen, I. 52, 89
Cohen, L.M. 36
Cohen, R.M. 106
Cohen, S. 107
Cohen, S.I. 63
Cohen-Cole, S.A. 91, 98
Cole, J.O. 52, 55, 86
Cole, S.A. 46
Coleman, R.M. 44
Colett, I.V. 41
Collins, D. 90
Colvin, D.F. 67
Conklin, T. 106
Conklin, T.J. 63
Conn, L. 85
Connors, C.K. 44
Conte, H.R. 47
Coon, M. 85
Coons, D.J. 108
Cooper, A.M. 43, 65, 76
Cooper, C.M. 102
Cooper, S.H. 96
Cooper, T. 62
Corbett, P. 64, 80
Corby, J.C. 48
Correa, E.I. 90
Correu, S. 41
Coryell, W. 54
Coryell, W.H. 54, 102
Costello, A.J. 97
Cott, N. 97
Cottler, L. 55
Coursey, R. 33
Coursey, R.D. 77, 107
Covi, L. 93
Cowdry, R. 40
Cox, D.J. 33, 34
Crabler, P. 49
Craig, T.J. 105
Crandall, M. 85
Crayton, J.W. 109
Cross, C.K. 86
Croughan, J. 75, 76
Cserr, R. 63, 103
Culkin, J. 95
Cutler, J. 50
Cutler, N.R. 47
Dackis, C.A. 92, 103
Dackis, C.H. 78
Dallman, M. 105
Daniels, R. 41
Daugherty, D. 54
Davidson, J. 106
Davidson, W.D. 36
Davies, S.O. 34
Davis, E.B. 37
Davis, G.C. 96
Davis, J.M. 44, 47, 54, 69, 75, 102
Davis, K.L. 55
Davis, M.S. 55
Davis, N.Z. 97
de la Pena, A. 56
De Leon, M.J. 99
Deacon, J. 62
Decina, P. 92
Degan, K. 70
Degen, K. 77, 84
DeHorn, A. 54
DeLeo, J.M. 47
Deleo, V. 85
Delgado, A. 40

Deminski, S.	90	Fauman, B.J.	44	Garfinkel, P.	76	Gray, B.A.	56, 77
DePaulo, J.R.	90	Favazza, A.R.	31	Garner, D.	76	Gray, M.	99
Desalvo, C.G.	79	Fawcett, J.	54	Gartenberg, J.	35	Gray, S.H.	105
Deutsch, A.	69	Fawcett, J.A.	47, 49, 90	Gartrell, N.	36	Greden, J.F.	90, 96, 105
Deutsch, S.I.	102	Fawzy, F.I.	53	Gartrell, N.K.	71	Green, E.L.	36
Devereaux, E.	85	Fedio, P.	107	Garver, D.L.	46, 69, 75	Green, M.	54
Dewey, L.	74, 84	Feibel, J.H.	109		76, 102	Greenberg, H.R.	50, 58, 73, 94, 100
Diamond, B.I.	69, 70, 92	Feighner, J.P.	29	Garwood, R.	54	Greenberg, S.I.	68
Diamond, F.	54	Feiner, J.S.	73, 78	Gaver, K.D.	77, 78	Greenblatt, M.	29, 69, 77, 94
Diamond, H.	74	Feinsilver, D.	105	Gehlhoff, D.	41	Greenfield, D.P.	66
Dickstein, L.J.	108	Feinsilver, D.L.	68, 77	George, A.W.A.	46, 96	Greenspan, S.I.	105, 106
Dietz, P.E.	40	Fenninger, L.F.	77	Gerber, J.C.	108	Greenstein, R.A.	108
Dillon, D.	34	Fenton, B.J.	73	Gergan, J.A.	62	Gregory, A.	80
Dixon, K.	76	Ferran, E.	53	Gerner, R.H.	33, 34	Greist, J.H.	66, 97, 106
Doerr, H.O.	90	Ferris, S.H.	99	Gers, S.	41, 54, 108	Gressitt, S.E.	54
Dolinar, L.J.	84	Fetting, J.	76	Gershon, E.S.	34, 86, 106	Griffin, N.	77
Donahoe, C.P.	98	Fidler, D.C.	73, 98, 104	Gershon, S.S.	40	Griffith, E.E.H.	56
Donovan, T.F.	27	Fieve, R.R.	102	Geschwind, N.	109	Grinker, R.	90
Dorosin, D.	84	Fine, T.	62	Gfeller, E.	68	Grinspoon, L.	27, 31, 57, 62, 100
Dorwart, R.A.	34, 102	Fink, M.	33	Ghali, A.Y.	97	Grolnick, L.	79
Doucette, M.	92	Fink, P.J.	48, 62, 77, 86	Giardina, E.V.	32	Gronert, G.A.	109
Dow, J.T.	97		92, 94	Gibbons, R.D.	75	Gross, L.	96
Drake, R.	68	Fink, R.I.	104	Gibson, R.S.	33	Gross, P.A.	80
Drake, R.E.	95, 96	Finlayson, R.E.	107	Gibson, R.W.	29	Grossman, H.J.	72
Draper, E.	37, 92	Finley, P.R.	90	Giles, S.L.	85	Grossman, L.S.	68
Duara, R.	47	Fireside, H.	72	Giller, Jr., E.	75	Grosz, A.H.	103
Dubin, W.R.	45, 86	Fishman, M.E.	41	Giller, E.L.	90	Groves, L.	78
Ducker, P.	88	Fitzgerald, R.G.	56, 63	Gilligan, C.	108	Gruenberg, A.M.	77
Duffy, F.H.	33, 97	Flamm, G.	37	Gillin, C.	53, 105	Gruenberg, E.M.	55, 97, 106, 108
Duffy, J.	105	Flamm, G.H.	95	Gillin, J.C.	30	Grunebaum, H.	41, 65, 77, 87
Duffy, M.	99	Flax, C.C.	85	Gilmore, M.	104	Gudeman, J.E.	29, 41
Dunn, P.B.	41	Flax, J.	88	Gise, L.H.	53	Guggenheim, F.G.	67, 69, 98
Dunner, D.L.	44, 68, 73	Fleiss, J.	91	Gittelman, R.	44, 66	Guillette, W.	44
Dunner, F.J.	49	Flim, S.	79	Gladis, M.	76	Gunderson, J.G.	77, 96, 104
DuPont, R.L.	53	Foa, E.B.	107	Glass, G.	107	Gur, R.C.	33
Dyer, A.R.	72	Fogel, B.S.	44	Glass, R.M.	102	Gur, R.E.	33
Dysken, M.	69	Foley, A.R.	77	Glass, S.D.	67	Gurel, L.	36
		Foley, K.M.	96	Glassman, A.H.	32, 34, 62, 76	Gurevitz, H.	84
		Folk, L.	89	Glick, I.	84	Gurman, A.S.	97, 106
Eaton, J.S.	65	Folstein, M.F.	48, 99, 108	Glick, I.D.	40, 41, 65, 66, 68	Gurpegui, M.	92
Eaton, J.S., Jr.	40, 108	Folstein, S.	48	Godbold, A.S.	48	Gusovsky, F.	90
Ebert, M.	41	Fontaine, R.	69	Godwin, C.N.	41	Gutheil, T.G.	71
Ebert, M.H.	34, 68	Forest, J.N.	40	Goggans, F.C.	103	Gutmann, D.	78
Eckert, E.	76	Forester, B.M.	91	Goin, M.K.	62	Guze, S.	41
Edidin, D.	69	Forgotson, J.H.	31, 42, 91	Gold, J.H.	74	Gwirtsman, H.E.	34
Edwards, J.	90	Forkner, W.A.	66	Gold, M.S.	30, 47, 70, 78, 92, 103	Hackenbruck, M.	84
Egan, J.H.	44	Forrest, D.V.	103	Gold, P.W.	34, 90, 92	Hackett, T.P.	65, 76
Egeland, J.A.	54	Forrest, Jr., J.N.	90	Goldberg, R.J.	87	Halaris, A.	33
Ehleben, C.M.	91	Foster, L.M.	42	Goldberg, R.	47	Halbreich, U.	33, 102
Ehrlich, S.M.	102	Foy, D.W.	98	Goldberg, W.	88	Hales, R.E.	41, 50, 62
Eichelman, B.S.	40	Frances, A.J.	44, 62, 76, 104	Goldbert, R.J.	44	Halikas, J.A.	103
Eichler, A.	63	Frances, R.J.	70	Goldin, L.	106	Halmi, K.A.	34, 68, 76
Eisdorfer, C.	47, 51, 106	Franco, K.N.	70	Goldin, V.	63	Halperin, D.P.	102
Eisenkraft, G.J.	70	Frank, A.	96	Goldmacher, D.	63	Hamburg, D.A.	51
Ekstrom, S.	98	Frank, J.D.	92	Goldman, R.	63	Hamer, R.M.	47
Eldred, S.	96	Frank, R.	50	Goldring, N.	102	Hamilton, J.A.	33, 107
Elliot, G.R.	69	Frankel, F.H.	33, 96	Goldstein, M.Z.	79	Hamilton, J.M.	44
Elliot, G.	50	Frankel, R.	78	Goldstein, N.	62	Hamilton, W.J.	70
Ellis, W.A.	84	Franz, M.L.	48	Goldston, S.	106	Hamm, D.	96
Emde, R.	105	Frazier, A.	75, 76	Golub, S.	33	Hammer, J.	97
Endicott, J.	33	Frazier, S.H.	37, 40, 95	Golumbeck, T.	40	Hammersley, D.W.	63
Engel, N.L.	46	Freedman, A.M.	63	Gomax, R.R.	35	Hammond, D.B.	97
English, J.T.	32	Freedman, D.X.	43, 102	Gomez, A.G.	53, 72, 103	Hanin, E.	99
English, M.J.	45	Friedel, R.O.	51, 103	Gomez, E.	41, 53, 72	Hanin, I.	75
Enzer, N.B.	94	Friedland, A.	32	Gomez, E.A.	35	Hankoff, L.D.	41, 66
Epstein, L.	40	Friedman, R.	33	Good, R.	65	Harbin, H.T.	78
Erdman, H.P.	97, 106	Frosch, J.P.	96	Goodnick, P.	54	Harding, G.	40
Ericson, P.	66	Frosch, W.	40	Goodwin, D.W.	90	Hardings, C.M.	32
Ervin, F.R.	32	Frosch, W.A.	69	Goodwin, F.K.	52, 54, 73, 90, 106, 108	Harper, G.	41
Estroff, T.W.	103	Fryer, J.E.	67	Goodwin, J.	30	Harris, B.	75
Eth, S.	48	Fu, T.	99	Goodwin, J.M.	41	Harris, T.	93
Ettigi, P.G.	47	Fyer, A.J.	34	Gordon, N.S.	99	Harris, T.A.	56
Evanczuk, K.J.	90	Gabbard, G.O.	54, 98	Gorell, J.	54	Harrison, E.A.	35
Evans, C.L.	70	Gair, D.	41	Gorlin, R.	99	Harrison, W.	103, 106
Evans, F.J.	96	Gaitz, C.	37, 84	Gorman, J.M.	34	Harrow, M.	68, 90, 103
Ewing, J.A.	41, 70	Galanter, M.	31, 47, 69, 107	Gorzynski, G.	44	Hartmann, L.	93
Extein, I.L.	47, 92, 103, 108	Galbis, R.	41	Gottlieb, F.	41	Hartstein, N.	85
Eyde, D.R.	79	Gallemore, J.L.	75	Gould, R.E.	91	Hartz, S.	102
		Gallemore, Jr., J.L.	46, 84	Gracie, C.N.	84	Hass, S.M.	43
Faber, G.	64	Gamman, G.D.	91	Grady, C.	47	Hastings, M.T.	90
Faber, R.A.	52	Garber, B.	54	Granet, R.B.	63	Hatfield, A.B.	98
Fahn, S.	98	Garber, R.S.	71	Grant, I.	68	Hausman, W.	98
Falk, J.R.	34, 76	Gardiner, G.C.	56	Grant, R.L.	48	Haveliwalla, Y.A.	84
Falloon, I.R.H.	98	Gardner, E.A.	62	Grant, S.E.	34	Havens, L.L.	52, 68
Faltigo, G.J.	34	Gardner, Jr., R.	98			Haycox, J.	99
Fang, V.S.	54	Gardner, R.A.	67, 87				
Fankhauser, M.P.	90	Gardos, G.	49, 54				
Farber, R.A.	103	Garfinkel, B.	30				
Faretra, G.	109						
Faulkner, J.R.	106						

Heckel, S.	56	Johnson, W.C.	62	Kochen, I.	57	Lima, B.	106
Hedlund, J.L.	66, 106	Jonas, J.M.	46, 50, 68, 107	Kocsis, J.	75	Lindy, J.D.	56
Heinrichs, D.W.	102	Jones, B.D.	69	Koeske, R.D.	33	Linn, L.	37
Heller, M.S.	34	Jones, B.E.	56, 77	Kofoed, L.L.	107	Linnoila, M.	52
Helzer, J.E.	55, 97	Jones, F.D.	41, 91	Kolby, L.C.	56	Lion, J.R.	32, 40, 102
Henderson, P.B.	63	Jones, M.	108	Kollar-Kotelly, C.C.	45	Lipkin, J.O.	91
Hendren, R.L.	44	Jones, R.E.	52, 84	Kopin, I.J.	33, 52	Lipowski, Z.J.	76
Heninger, G.R.	40, 52	Joseph, M.S.	105	Korman, M.	108	Lipper, S.	44, 66
Hepburn, B.	85	Judd, A.B.	92	Kornfeld, D.S.	53, 91, 96	Lippincott, R.C.	85
Herman, G.	32	Judd, L.L.	105	Koslaw, S.H.	54, 75	Lipsett, M.M.	46, 62, 85
Herman, I.	69	Julius, D.	36	Kosten, T.R.	90	Lipsitch, I.I.	84
Herman, J.	36	Julius, D.A.	74	Kovacs, M.	54, 87, 105	Lipsitt, D.R.	40
Herman, J.L.	75	Jung, Z.	43	Krajcski, J.P.	35	Lipton, F.R.	77
Herring, C.L.	70	Kaelber, C.	55	Kramer, M.	55, 56	Lipton, M.	43
Hersch, S.P.	72	Kafka, M.S.	52, 53, 108	Kramer, P.	106	Lipton, M.A.	103
Hershey, S.	91	Kalin, N.H.	105	Kreisman, D.	34	Liptzin, B.	51
Herz, E.K.	33	Kalman, C.M.	69	Kronfol, Z.	90	Lisansky, E.J.	105
Herz, M.I.	34	Kalman, T.P.	69	Kropp, M.H.	40	Little, L.M.	43
Herzog, D.A.	68	Kane, J.M.	34, 54, 98	Krystal, H.	56	Littner, N.	42
Hesselbrock, V.M.	78	Kannel, W.B.	31	Kubos, K.L.	103	Logsdon, L.	65
Hetrick, E.S.	34, 84	Kaplan, H.S.	77	Kuperman, S.	47	London, E.D.	47
Himmelhoch, J.M.	90, 97	Kaplan, S.R.	66	Kupfer, D.J.	30, 45, 54, 76, 96	London, P.	64
Hipshman, L.	48, 55	Karacan, I.	91	Kurland, A.A.	31	Loomis, E.	90
Hirsch, J.	74	Karasu, S.R.	77	Lacson, L.D.	48	Loomis, E.A.	108
Hirschfeld, R.M.A.	29, 54, 86, 106	Karasu, T.B.	43, 47, 52, 77	Lader, M.H.	53	Loranger, A.W.	46, 104
Hirschowitz, J.	69, 102	Karim, A.	46	Laferriere, J.	80	Lord, G.	48
Hitri, A.	69, 70	Karilinsky, H.	97	Lafarge, S.	87	Los, E.L.	34
Hitzemann, R.J.	69	Karno, M.	55	Laferrera, J.	80	Loubriel, B.	41
Hobbs, W.R.	34	Karoum, F.	52, 108	Lai, C.	46	Louvain, M.R.	100
Hochheiser, J.H.	31	Karp, W.	35	Lake, C.R.	34, 90, 107, 108	Love, S.	76
Hoder, E.L.	47	Karsan, C.N.	48, 97	Lake, R.	33, 52	Lovejoy, M.	32
Hodgins, P.	89	Kasprisin, A.	103	Lamb, H.R.	32, 62, 75	Lowenstein, R.	91
Hoehn-Saric, R.	53, 92	Kasznik, A.W.	68	Lamers, Jr., W.M.	67	Lowenstein, R.A.	97
Hoffman, S.P.	77	Katz, H.	96	Landsverk, J.	76	Lowinger, P.	41, 63, 85
Holcomb, H.H.	33	Katz, M.M.	75	Langrod, J.	41	Lowinson, J.	93
Hole, A.	69	Katz, S.E.	27, 52, 71, 77, 99	Langsley, D.G.	49, 74, 94, 98, 107	Loy, L.A.	43
Holland, J.C.	44, 53	Katz-Leavy, J.	107	Langsley, P.R.	41	Lubin, M.I.	85
Hollingsworth, P.J.	108	Kaufman, E.	31	Lansky, M.R.	41	Luborsky, L.	69
Hollister, L.	46	Kaufman, P.A.	35	Laraia, M.T.	33, 34	Luchins, D.J.	46
Holloway, H.C.	41, 91	Kay, J.	49	Larkin, C.B.	70	Ludlow, C.	107
Holzer, C.E.	55	Kaye, W.H.	34	Larsen, R.C.	47, 92	Ludwig, A.	47
Holzer, III, C.E.	55	Keary, A.	45	Laska, E.M.	105	Ludwig, A.M.	70
Hornberger, R.H.	68	Keats, M.M.	85	Lavin, G.	84	Lurie, H.J.	30, 45, 64, 86
Horne, R.L.	34, 96	Keill, S.L.	37, 40, 76, 109	Lavori, P.	54	Lurie, J.	57
Hornick, E.J.	100	Keith, S.J.	32, 62	Lazar, B.S.	103	Lyles, M.R.	69
Horwitz, E.	47	Keller, M.B.	54	Lazarus, L.W.	78	Lyberis, M.	40
Houck, J.H.	40	Kellogg, P.	36	Le Baron, S.	96	Lynchott, G.L.	93
Houston, E.L.	66	Kelly, D.D.	96	Leaf, P.J.	55	Maas, J.W.	54, 75
Howard, K.	77	Kelly, S.	96	Lebell, M.B.	34	Mac, D.S.	102
Howard, S.D.	105	Kendler, K.S.	77	Leber, P.	32	Macbeth, J.	62
Huang, C.C.	49	Kendrick, E.	103	Lebovitz, A.E.	40	MacDonald, R.M.	91
Hubert, D.E.	63	Kendrick, E.A.	50	Lebovitz, S.G.	40	Mack, J.E.	36
Hudson, J.I.	68	Kennedy, P.	79	Leckman, J.F.	53, 106	MacKenzie, J.	34
Huey, L.Y.	105	Kernberg, O.F.	43, 66, 88	Lee, C.	84	MacKenzie, T.B.	97
Hurt, S.	104	Kerr, C.M.	102	Lee-Benner, K.	76	Mahoney, P.	84
Husain, S.A.	62	Kerr, M.	45	Leehey, K.	34	Mahy, G.E.	56
Hyde, M.L.	35	Kessler, J.D.	99	Leehey, K.J.	68, 102	Malaspina, D.	103
Hyman, S.	92	Kessler, R.	33, 97	Lehmann, L.S.	75	Malcolm, R.J.	102
Inglese, Margo	44	Kestenbaum, C.	99	Lehrman, N.S.	87	Malitz, S.	33, 37, 92, 94
Ingmundson, P.	56	Kestenbaum, C.J.	57	Leibman, H.	70	Malmquist, C.P.	40
Insel, T.R.	52, 54, 107	Kewitt, P.A.	48	Leibluft, E.	70	Malone, C.A.	65
Isenberg, P.	107	Khoury, P.	96	Leichtman, H.M.	64	Manasse, G.O.	74
Isenberg, P.L.	29	Kibel, H.D.	85, 96	Leichtman, M.	98	Mann, J.	76
Jackson-Thompson, J.	31	Kidd, K.K.	53, 106	Leiderman, H.	48	Mann, S.C.	108
Jacobson, S.B.	32	Kiev, A.	68	Leigh, H.	108	Marder, S.R.	34
Jaffe, D.	108	Kim, P.S.	53	Lemmi, H.	53	Marengo, J.	90
Jamison, K.R.	73	Kim, S.P.	84	Lenard, H.	63	Margolis, C.G.	91, 96
Janicek, P.G.	69	Kimball, C.P.	68	Lerer, B.	33	Margolis, J.A.	62
Janowsky, D.S.	44, 105	King, C.A.	33, 97	Letendre, D.	90	Margolis, P.	36
Jaranson, J.M.	98, 99	King, D.	96	Levenson, A.J.	99	Margolis, P.M.	27
Jarvik, L.F.	99	Kinon, B.	34, 54	Leventhal, B.L.	47	Margulies, A.	72
Javaid, J.I.	47, 69, 75, 90, 102	Kinsbourne, M.	55	Levine, S.V.	69	Markle, A.	63
Jefferson, J.W.	97, 106	Kitt, W.	33	Levitan, S.J.	96, 107	Markin, M.J.	47
Jensen, B.	48	Kjellgren, K.	42	Levitt, M.	34	Martin, P.A.	27
Jensen, P.S.	49, 77	Klagsbrun, S.C.	67	Levy, G.	34	Martinez, H.L.	41
Jeste, D.V.	48, 98	Kleber, H.D.	30, 78	Levy, M.H.	67	Mason, B.	89
Jimerson, D.C.	33, 34, 52	Klein, D.F.	29, 34, 47, 54, 103, 106	Lewis, D.O.	91	Mason, E.A.	42, 43, 54, 64, 99
John, K.	91	Klein, H.R.	62	Lewis, J.M.	52, 65, 86	Massie, M.J.	44
Johnson, J.L.	33	Klein, J.I.	37, 40, 62	Lewis, M.	43, 91	Mathias, R.	90
Johnson, C.	76	Klein, M.H.	97, 106	Lewis, S.L.	85	Matsuyama, S.S.	99
Johnson, J.H.	66, 105	Kleinman, J.E.	108	Lewy, A.	108	Matthews, J.D.	105
Johnson, J.J.	84	Klerman, G.L.	54, 64, 86, 96, 104, 106	Lieberman, A.	74	Mattison, A.M.	35
Johnson, J.L.	97	Knapp, P.	96	Lieberman, R.P.	98	Mattson, M.R.	63
Johnson, L.L.	32	Knox, D.	35	Lieberman, D.	91	Mattuzas, W.	66, 102
Johnson, R.G.	62	Kobayashi, J.	35, 64	Lieberman, E.J.	62, 76	Mavroidis, M.	69
		Koch, E.I.	27	Lieberman, K.W.	99	Maxwell, M.J.	91
				Liebowitz, M.R.	34, 63, 103, 106	May, P.R.A.	34

McAllister, T.W.	33	Munoz, R.A.	62, 66	Pasinetti, G.	92	Pynoos, R.S.	48
McCalley-Whitters, M.K.	49	Munzer, J.	35	Pasnau, R.O.	40, 53, 62	Queirolo, J.F.	98
McCarley, R.W.	97	Murphy, D.L.	33, 52, 77, 106, 107	Pasternak, G.W.	96	Quitkin, F.M.	103, 106
McCartney, J.R.	53	Murphy, G.E.	88	Patrick, C.	107	Rabinowitz, H.	102
McCurdy, L.	40, 73, 85	Murray, G.B.	76	Patterson, G.K.	55	Rabkin, J.G.	103, 106
McDermott, J.F.	85	Murray, N.	53, 88, 102	Patterson, M.B.	48	Rabkin, R.	88
McDevitt, R.J.	62	Muslin, H.L.	52, 78	Pattison, E.M.	31, 32, 69	Radomislj, A.	77, 104
McDonald, C.	90	Muszynski, S.	50	Pauls, D.L.	53, 106	Radomislj, M.	77
McEvoy, L.	55	Myers, E.S.	43	Paulsen, J.A.	71	Rae-Grant, N.	103
McFarlane, W.R.	65	Myers, J.K.	55	Pauly, I.	56	Rafferty, F.P.	41
McGill, C.W.	46	Myers, J.M.	37	Peabody, P.	99	Peele, R.	53
McGlashan, T.H.	46, 104	Myers, M.F.	37	Penick, E.C.	47, 70, 88, 97	Ramsey, A.	75
McGrath, P.J.	103, 106	Nace, E.	89	Pepper, B.	88	Randolph, T.G.	85
McGuire, T.	50	Nadelson, C.C.	62, 63, 84, 98, 108	Perel, J.M.	87	Rapoport, J.L.	44, 107
McIntrye, J.S.	36	Nadelson, T.	48, 84	Perez, O.	47	Rapoport, S.I.	47
McKegney, F.P.	31, 40, 98	Nadi, N.S.	106	Perez, O.E.	53	Rappeport, J.R.	40
McLean, A.A.	84	Nasr, S.J.	62	Perez-Cruet, J.F.	70	Raskind, M.A.	66
McLellan, T.A.	69	Nasrallah, H.A.	49, 98	Perlin, M.L.	45	Rasnake, K.	89
McMillan, M.F.	35	Nathan, R.J.	48	Perr, I.N.	66, 84	Raymond, L.W.	90
McNamara, E.	96	Nathan, R.S.	46, 96	Perrier, D.	90	Razini, J.	106
McWhirter, D.P.	35	Neff, K.	89	Perry, J.C.	95	Read, M.R.	70, 88, 97
Meisel, A.	53	Neffinger, G.	88	Person, E.S.	43	Reardon, G.	34
Meissner, W.W.	86	Nelson, S.H.	62	Peselow, E.D.	56, 102	Reaves, M.E.	91
Melchiodi, G.A.	46, 108	Nemiah, J.C.	43, 71, 107	Peterson, G.A.	33, 34	Redmond, E.	75
Meltzer, H.Y.	46, 54, 68, 103, 105	Nestad, G.	55	Peterson, L.G.	97	Redmond, Jr., E.	75
Mendelson, W.B.	30	Nestadt, G.	108	Pettinati, H.M.	96	Regier, D.A.	55, 97
Menfi, A.	30, 79	New, B.L.	95	Petty, F.	78	Reich, R.	68
Menninger, R.W.	42, 65, 98	New, M.	29	Petty, L.K.	62	Reichard, B.D.	85
Menninger, W.W.	32, 49, 54, 62	Newton, N.	78	Pfeffer, C.R.	68	Reid, W.H.	40
Menolascino, F.	89	Nichols, F.	70	Pfefferbaum, B.	53, 62	Reimherr, F.W.	30
Merchant, A.	108	Nichols, S.E.	84	Pfeiffer, E.	51	Reisberg, B.	99
Merikangas, K.R.	53	Nies, A.	44, 106	Pfahl, B.	102	Reiss, D.	48, 65
Merola, M.	85	Nisbet, R.A.	51	Phillips, I.	37, 68, 94	Reiss, D.J.	98
Meschke, D.	63	Northup, L.	69	Phillips, P.	74	Reivich, M.	33
Meyer, M.	84	Norvell, C.	97	Pi, E.H.	106	Renshaw, D.C.	42
Meyer, R.E.	30, 78	Notman, M.T.	63, 84, 108	Pierce, C.M.	32	Resnick, E.B.	103
Meyerson, A.T.	32, 62, 98	Nurnberger, J.I.	34, 106	Pincus, H.	41	Resnick, P.J.	29
Mezzich, J.E.	90, 97	O'Brien, C.P.	69, 78	Pincus, H.A.	32	Resnick, R.B.	98, 103
Michael, J.L.	78	O'Brien, J.D.	91	Pinderhughes, C.A.	66	Resnikoff, R.O.	30
Michels, P.	77	O'Connor, J.F.	85	Pinsker, H.	62, 63, 107	Reus, V.I.	105
Michels, R.	32, 43, 64, 86, 93	O'Donnell, D.	44	Pisani, V.D.	47	Reynolds III, C.F.	30
Miller, D.	63	O'Leary White, J.	85	Pitzele, M.S.	88	Reynolds, C.F.	96
Miller, F.T.	48	O'Malley, E.P.	85	Pitzele, P.A.	88	Rhoads, J.M.	92
Miller, J.	62	Ochberg, F.M.	40	Pizza, G.A.	60	Ricci, R.J.	41, 63
Miller, J.B.	63	Offenkrantz, W.	44	Platman, S.R.	77	Rice, A.S.	47, 70, 88
Miller, M.	74	Offer, D.	77	Plaut, E.A.	41, 76	Rice, M.M.	70
Miller, N.E.	70	Oken, D.	92	Plutchik, R.	47	Richardson, M.A.	105
Miller, N.J.	91	Olarte, S.	36	Pogue-Geile, M.F.	90	Richman, A.	70
Miller, P.	55	Oldfield, E.	92	Pollack, A.S.	49, 62	Rickler, K.	31
Millman, R.B.	30	Oldham, J.M.	46, 66, 68, 104	Pollack, C.	31	Rickles, W.H.	43
Mills, M.J.	40, 94	Oliver, A.P.	46	Pollak, C.P.	91	Rieder, R.	33
Mills, T.	75	Olsen, E.J.	67	Pollak, S.	108	Rieker, P.P.	75
Millward, J.W.	104	Olson, W.	63	Pollack, G.H.	27, 54, 70, 77	Rifkin, A.	34
Mintz, R.S.	44	Orgel, S.	63	Pontecorvo, A.B.	41	Rifkin, B.G.	63
Mirin, S.M.	78	Ornstein, P.H.	86	Ponton, L.	84	Riley, T.L.	36
Mitchell, W.D.	48	Orr, S.	57	Pope, Jr., H.G.	68	Ripeckyj, A.	78
Mitchell-Bateman, M.	49, 62	Orsulak, P.	62	Popkin, M.K.	97	Risch, S.C.	105
Moffic, H.S.	35	Orsulak, P.J.	52, 86	Popper, C.W.	55, 91	Rivera, I.F.	41
Moffic, S.	55	Ortiz, G.C.	63	Portnoy, S.	92	Rivera, J.M.	79
Mogan, J.	63	Osberg, J.	84	Post, R.M.	52, 53, 90	Robbins, E.S.	99
Moldofsky, H.	70	Osmond, H.	31	Post, Robert M.	33	Robbins, L.	99
Monfils, M.	89	Osofsky, H.J.	105	Potkin, S.	74	Roberts, L.M.	29
Monopolis, S.J.	85	Ostfeld, B.M.	103	Pottash, A.L.C.	47, 70, 78, 92, 103	Robertson, G.L.	90
Montville, J.V.	36	Ostrov, E.	77	Potter, R.	48	Robinowitz, C.B.	41, 45, 62, 70, 80, 85, 92
Mooney, J.J.	86	Ostrow, D.G.	68	Potter, R.L.	90, 107	Robins, E.	75
Moore, A.	47	Osuna, F.J.	68	Potter, W.Z.	52, 74	Robins, L.N.	55, 97
Moore, A.C.	84	Othmer, E.	46, 47, 70, 88, 97	Potts, L.J.	44	Robinson, J.	66
Moore, R.A.	41	Othmer, S.C.	46	Powell, B.J.	47, 70, 88, 97	Robinson, K.	31
Moos, R.	64	Offenber, B.P.	94	Poznanski, E.	37	Robinson, R.G.	103
Moreno, Z.T.	88	Offenberg, B.P.	65, 74	Poznanski, E.O.	105	Robinson, W.M.	77
Morenz, B.	79	Overall, J.	103	Prescott, J.W.	72, 104	Rock, N.L.	41, 47
Morihisa, J.M.	33, 97	Overman, C.A.	48	Preskorn, S.H.	46, 47, 90, 102, 105	Rodenhauser, P.	85
Morris, C.	103	Ozman, T.E.	40	Preven, D.W.	36, 68	Rodman, E.	42
Morrison, A.P.	29, 74	Ozarin, L.	27, 62	Prevost, J.A.	77	Rodriguez, M.	41
Morrissey, J.P.	75	Padron-Gayol, M.V.	53	Price, R.A.	106	Roffwarg, H.P.	30
Morse, C.	103	Pallmeyer, T.	56	Price, T.R.	103	Rofman, E.S.	63
Morse, F.S.	99	Pardes, H.	32, 37, 52, 62, 64, 74, 95, 106	Price, T.R.P.	33	Rogers, M.P.	90
Morstyn, R.	97	Paredes, A.	32	Prien, R.F.	73	Rogers, R.R.	36
Mortati, S.	46	Parker, E.S.	107	Prohownik, I.	33	Rogler, L.H.	53
Mosher, L.R.	90	Parlee, M.	33	Pruitt, D.	54	Romanoski, A.	55
Moss, L.M.	84	Parmelee, D.X.	41	Prusoff, B.A.	106	Romanoski, A.F.	97
Mucciardi, B.	33	Parry, B.L.	33	Puig-Antich, J.	44, 54, 67, 102, 105	Romanoski, A.J.	108
Mukherjee, S.	103	Paschall, N.C.	63	Purdy, B.A.	99	Roose, S.P.	32, 34, 76
Mukherjee, S.	103			Pyle, R.L.	68	Rosenbaum, A.H.	54
Mullen, K.	91					Rosenberg, H.	108
Mumford, E.	107					Rosenberg, K.P.	36
Munich, R.L.	66						

Rosenberger, E.H.	84	Schwab, J.J.	43	Smith, W.	63	Taketomo, Y.	107
Rosenberger, J.W.	52	Schwartz, M.	47, 66	Smolski, S.	89	Talbott, J.A.	32, 40, 43, 45, 62, 66, 85, 88, 107
Rosenkrantz, B.G.	97	Schwartz, R.D.	85	Snow, R.	64	Tallman, J.	108
Rosenthal, M.B.	36, 65	Scotten, C.	79	Snyder, P.	47	Tancredi, L.R.	44
Rosenthal, P.A.	68	Scully, Jr., J.H.	78	Sobotka, J.	85, 103	Tanguay, P.E.	67
Rosenthal, S.	68	Secord, G.J.	47	Sollogub, A.	78	Tantam, D.H.	90
Rosenwald, R.J.	48, 102	Secunda, S.K.	75	Solnit, A.J.	42	Tardiff, K.J.	102
Roskin, G.	52	Seiden, A.M.	45, 65	Soloff, P.H.	46, 96, 104	Targum, S.D.	108
Rosner, R.	66	Seidenberg, H.	54	Solomon, B.C.	36, 77	Tarjan, G.	27, 37, 62, 65, 72
Ross, G.	36	Seifer, R.	105	Solomon, K.	63, 78	Tasman, A.	35, 78
Roth, E.A.	103	Sellers, D.W.	47	Solursh, L.P.	41	Taylor, M.A.	103
Roth, L.H.	40, 48, 53, 63, 75, 103	Sevilla, A.	66	Sonne, J.	63	Terkelsen, K.	46
Rothblum, E.	91	Shader, R.I.	65	Sonne, J.C.	41	Terman, S.A.	89
Rothger, J.	47	Shagass, C.	97	Sonubar, B.	103	Terry, W.	48
Rothschild, A.	46	Shamoian, C.A.	99	Sorrentino, L.V.	34	Terry, W.T.	57
Rounsaville, B.J.	78	Shanfield, S.B.	97	Sorum, W.R.	27, 103	Teschke, G.	96
Roy, A.	68	Shanok, S.S.	91	Soskis, D.A.	40	Thase, M.E.	102, 107
Roy, B.F.	106	Shapiro, A.K.	70	Soto, A.M.	63	Thomas, L.	49
Roy-Byrne, P.	34	Shapiro, E.	70	Sparrow, F.	40	Thompson, J.	55
Rubin, J.I.	107	Shapiro, L.N.	43	Spates, R.	40	Thompson, M.	102
Rubin, L.	84	Sharfstein, S.	84	Spiegel, D.	35, 51, 62, 89	Thompson, T.L.	48
Rubin, N.E.	67	Sharfstein, S.S.	41, 50, 55, 64, 87, 107	Spiegel, P.	79	Thompson, W.D.	106
Rubinow, D.	41	Sharp, K.	33	Spielman, A.J.	91	Thurman, D.N.	102
Rubinow, D.R.	52	Sharp, P.H.	41	Spiker, D.G.	46	Tilkin, J.M.	47
Rudy, L.H.	43, 52, 85, 94	Shaskan, D.A.	54	Spikes, J.J.	53	Tinklenberg, J.	99
Ruiz, P.	41, 53, 55	Shaw, J.	47	Spitzer, R.L.	44, 46, 55, 84, 87, 97	Tischler, G.L.	55, 67, 91
Rumbaugh, J.H.	41, 92, 102	Sheehan, D.V.	34	Spitznagel, E.	55	Tomasini, D.R.	74
Rumbaut, R.D.	35	Sheehey, M.	44	Spriegel, W.B.	40	Torem, M.S.	104
Rush, M.	54	Sheehy, D.	42	Spring, G.K.	47, 109	Torres-Matruillo, C.	53
Russakoff, L.M.	46, 66, 68	Shekim, W.O.	47	Spurlock, J.	45, 66	Tricamo, E.	103, 106
Russell, A.T.	48	Shelton, S.E.	105	Staats, J.M.	96	Tricau, B.J.	54
Russell, N.	85	Shelton, S.E.	105	Stabenau, J.R.	78	Trimble, M.R.	68
Ryan, N.	102	Shepherd, G.L.	44	Stanton, A.H.	96	Tsuang, M.T.	77
Rynearson, R.R.	99	Sherry, S.	56	Starr, S.	32	Tuma, A.H.	54
		Shilling, K.	69	Starr, S.R.	98	Turgay, A.	103
		Shisslak, C.	102	Starrett, D.	40	Turnbaugh, P.	67
		Shively, S.	56	Steadman, H.J.	75	Turner, J.	42
		Shochet, B.R.	31	Stein, S.P.	41	Turnquist, K.N.	85
		Sholevar, E.	63	Stein, T.S.	34		
		Sholevar, G.P.	41, 63	Steinem, G.	100	Ubina-Lopez, L.	53
		Shore, D.	48	Steiner, M.	46	Ude, T.W.	33, 53
		Shore, J.H.	31	Steinhilber, R.M.	92	Uhlenhuth, E.H.	102
		Shore, M.F.	27, 97, 109	Stern, D.	105	Ulrich, D.A.	84
		Shukla, S.	103	Stern, D.N.	43	Ursano, R.	49
		Shulman, K.I.	92	Stern, M.	99		
		Sidley, N.T.	45	Stern, R.	99	Vaillant, G.E.	87, 96
		Siegel, C.E.	105	Sternbach, H.A.	47	van der Kolk, B.A.	31, 56
		Siegel, S.	84	Sternberg, D.	107	van Kammen, D.P.	107
		Siever, J.J.	33	Sternberg, D.E.	108	Van Putten, T.	34
		Siever, L.J.	52, 53, 77, 106, 107, 108	Stewart, A.J.	56	Varma, S.C.	84
		Sifneos, P.E.	76	Stewart, J.W.	34, 103, 106	Vasulka, S.	95
		Sikorski, J.B.	42, 85	Stimett, J.	89	Vasulka, W.	95
		Silk, K.R.	76	Stokes, P.E.	40, 54, 75	Veeder, R.	77
		Silva, J.	90	Stolberg, R.	45	Veith, R.C.	32
		Silver, L.B.	47, 62, 63	Stoll, P.	54, 75	Vereby, K.	70
		Silverman, J.S.	40	Stoltzman, R.	55	Viederman, M.J.	44
		Silverman, M.M.	106	Stolz, J.	40	Viera, C.T.	103
		Silverman, P.K.	40	Stone, A.A.	41, 49	Viewig, B.W.	106
		Silverman, S.W.	35	Stone, M.H.	77, 96	Vingiano, W.A.	92
		Silverstein, M.L.	103	Stone, W.	89	Visotsky, H.M.	27, 32, 43, 72, 95
		Simburg, E.J.	70	Storrie, M.C.	90		
		Simon, F.	42, 51	Stoudemire, G.A.	48, 70, 92	Vistovsky, H.M.	62
		Simon, J.L.	41, 48	Strain, J.J.	40, 41, 53, 87, 97	Volkman, V.	36
		Simon, R.I.	40	Strauss, J.	85	Volkmar, F.R.	47, 68
		Simpson, G.	106	Strauss, J.S.	31, 32, 95	Von Korff, M.R.	108
		Singh, A.	103	Stricks, L.	92	Voyer, J.	67
		Skodol, A.E.	44	Strober, M.	54, 76, 105		
		Skolnick, B.	33	Stubblefield, R.L.	72	Waachtel, A.	52
		Slaby, A.E.	44, 87	Stuckey, R.F.	78, 92	Wagner, R.L.	68
		Slayton, R.I.	97	Stunkard, A.J.	45	Waldinger, R.J.	98, 104
		Sloane, R.B.	51, 106	Suh, R.	46	Waldo, M.C.	90
		Slomoff, B.J.	98	Sullivan, P.	57	Walker, P.	78
		Sluss, T.K.	106	Suomi, S.J.	53	Wallach, H.F.	40
		Stymen, D.	90	Surawicz, F.G.	103	Walsh, B.T.	32, 34, 76
		Small, E.	65	Susman, V.	46	Waltzer, H.	66
		Small, F.	63	Sussex, J.N.	48	Wanzo, C.	68
		Small, G.W.	69	Swann, A.C.	75, 76	Ward, N.G.	90
		Small, S.M.	85	Swartz, M.	84	Ward, S.	36
		Smay, J.	89	Sweet, D.L.	91	Warres, N.	85
		Smith, C.B.	108	Swett, C.	102	Wasserman, M.D.	91
		Smith, C.C.	108	Symonds, A.	40, 77	Watson, S.J.	105
		Smith, D.	65	Symonds, M.	40	Watson, U.	40
		Smith, J.	84	Taff, M.L.	85	Wayne, M.S.	69
		Smith, J.E.	79	Taintor, Z.C.	52, 53, 62, 66, 78, 92, 97, 105	Webb, W.L.	85
		Smith, R.A.	103			Webb, W.L., Jr.	62
		Smith, R.E.	49			Webster, T.G.	40
		Smith, R.H.	68, 103			Wedding, D.	46, 84
		Smith, R.J.	92				

Weddington, W.W., Jr.	76, 91	Wender, P.H.	30	Wise, H.A.	91	Yin, P.	63
Wegner, J.	54	Werner, A.	108	Wise, M.G.	76	Young, G.	44
Weil, A.T.	93	Werner, E.E.	105	Wise, T.N.	69, 76	Young, J.L.	63
Weiler, S.J.	105	Wesselius, C.L.	102	Wishnie, H.A.	55	Young, R.C.	99
Wein, R.	99	West, L.J.	32, 52	Wisner, S.	63	Young, T.	69
Weinberger, D.R.	33	Westermeyer, J.J.	32	Woerner, M.	34, 54	Youngs, D.	65
Weiner, H.	76, 88	Westman, J.C.	53	Wolf, M.H.	76	Yudofsky, S.C.	89
Weiner, M.F.	69	Wettstein, R.M.	85	Wolin, S.J.	48, 62		
Weiner, R.D.	33	Wexler, N.S.	74, 98	Wolpert, E.A.	68	Zahn, T.	77
Weinhold, P.	54	Whanger, A.	89	Wong, N.	84	Zales, M.R.	71
Weinstein, A.	99	White, K.	106	Wood, D.S.	109	Zammit, G.	54
Weinstein, H.C.	62, 75	Whybrow, P.	41	Woods, G.W.	47	Zaphiropoulos, M.L.	62
Weinstock, R.	32	Wiener, J.M.	44, 94	Woody, G.E.	69	Zavadnick, J.M.	41, 63
Weintraub, W.	78	Wild, K.V.	47	Wark, H.H.	27, 43, 72	Zec, R.F.	33
Weiss, J.	44	Wilder, J.	74	Works, H.H.	103	Zeltzer, L.K.	96
Weiss, R.D.	78	Wilkins, J.	33	Wortis, J.	63	Zhang, M.	74
Weiss, S.R.	68	Williams, B.J.	77	Wright, L.	34, 76	Zil, J.S.	41
Weissman, J.B.	85	Williams, D.H.	66	Wurster, C.R.	105	Zimberg, S.	66, 107
Weissman, M.M.	45, 53, 55, 86, 106	Williams, D.T.	89	Wyatt, R.J.	33, 43, 46, 48, 88, 97, 98, 108	Zimmerman, M.	102
Weisz, R.	103	Williams, J.B.W.	31	Wynne, L.C.	41	Zimmerman, V.H.	50
Weitzman, E.D.	31, 91	Willner, J.H.	109			Zinberg, N.E.	93, 103
Welch, C.A.	33	Wilmer, H.A.	51	Yager, E.A.	69	Zis, A.P.	108
Wellborn, W.H.	95	Wilson, G.F.	44	Yager, J.	34, 50, 76, 92	Zisook, S.	30, 103
Weller, E.B.	47, 105	Wilson, J.	89	Yahr, M.D.	98	Zitrin, A.	85
Weller, R.A.	47, 88, 103, 105	Wilson, L.G.	98	Yalom, I.D.	43	Zonana, H.V.	63
Wellisch, D.K.	53	Wilson, P.G.	69	Yates, A.	102	Zrull, J.P.	70
Wells, C.	84	Wing, J.	97	Yerevanian, B.I.	96	Zucker, H.D.	99
		Winokur, A.	47	Yesavage, J.A.	99	Zwerling, I.	40, 53
		Winslow, W.W.	74				

WE'RE BRINGING OUR BOOKS TO YOU!

The American Psychiatric Press, Inc., the publishing affiliate of the American Psychiatric Association, is bringing the APA Bookshop to the New York Annual Meeting!

From Sunday, May 1 through Thursday, May 5, you can visit the APA Bookshop in the 3rd Floor Lobby of the New York Hilton. Plan a visit to the Hilton to see the complete collection of books and tapes made available to the profession by the American Psychiatric Association and American Psychiatric Press, Inc. (You may visit the Bookshop regardless of whether or not you are attending the APA Annual Meeting.)

Look for these new Spring releases:
Madness and Government: Who Cares for the Mentally Ill? - Henry A. Foley, Ph.D. and Steven S. Sharfstein, M.D.

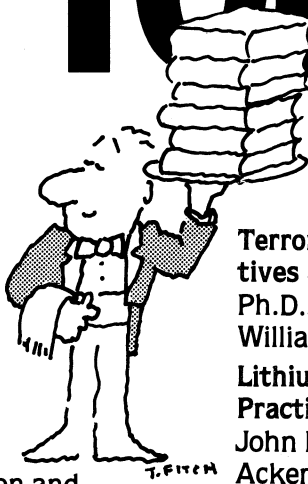

The Affective Disorders - Edited by John M. Davis, M.D. and James W. Maas, M.D.

Terrorism: Interdisciplinary Perspectives - Edited by Burr Eichelman, M.D., Ph.D., David A. Soskis, M.D., and William H. Reid, M.D., M.P.H.

Lithium Encyclopedia For Clinical Practice - James W. Jefferson, M.D., John H. Greist, M.D. and Deborah L. Ackerman, M.S.

Biomedical Aspects of Depression and Its Treatment - Ross J. Baldessarini, M.D.

The Uses of Psychiatry in Smaller General Hospitals - R. M. Glasscote, M.A., Jon E. Gudeman, M.D., Allan Beigel, M.D.

Desk Reference to the Diagnostic Criteria from DSM-III

Don't miss this opportunity to examine all the current publications from American Psychiatric Press, Inc. — take your books with you and save postage, too!

New York Hilton
West Promenade
(3rd Floor Lobby)
1335 Avenue of the Americas
New York, NY 10019

American
Psychiatric
Press, Inc.

Bookshop Hours

Sunday, May 1	8:30 a.m. - 5:30 p.m.
Monday, May 2	8:30 a.m. - 10:30 p.m.
Tuesday, May 3	8:30 a.m. - 8:15 p.m.
Wednesday, May 4	8:30 a.m. - 5:30 p.m.
Thursday, May 5	8:30 a.m. - 5:30 p.m.

Your Personal Schedule for the 1983 Annual Meeting...

from the pages
of the 1983 APA
Desk Appointment
Book

APA ANNUAL MEETING
NEW YORK CITY, NEW YORK
Saturday, April 30

APA ANNUAL MEETING
NEW YORK CITY, NEW YORK
Sunday, May 1

7			7		
15			15		
30			30		
45			45		
8			8		
15			15		
30			30		
45			45		
9			9		
15			15		
30			30		
45			45		
10			10		
15			15		
30			30		
45			45		
11			11		
15			15		
30			30		
45			45		
12			12		
15			15		
30			30		
45			45		
1			1		
15			15		
30			30		
45			45		
2			2		
15			15		
30			30		
45			45		
3			3		
15			15		
30			30		
45			45		
4			4		
15			15		
30			30		
45			45		
5			5		
15			15		
30			30		
45			45		
6			6		
15			15		
30			30		
45			45		
7			7		
15			15		
30			30		
45			45		
8			8		
15			15		
30			30		
45			45		
9			9		
15			15		
30			30		
45			45		

APA ANNUAL MEETING
 NEW YORK CITY, NEW YORK
Monday, May 2

APA ANNUAL MEETING
 NEW YORK CITY, NEW YORK
Tuesday, May 3

APA ANNUAL MEETING
 NEW YORK CITY, NEW YORK
Wednesday, May 4

7			7			7		
15			15			15		
30			30			30		
45			45			45		
8			8			8		
15			15			15		
30			30			30		
45			45			45		
9			9			9		
15			15			15		
30			30			30		
45			45			45		
10			10			10		
15			15			15		
30			30			30		
45			45			45		
11			11			11		
15			15			15		
30			30			30		
45			45			45		
12			12			12		
15			15			15		
30			30			30		
45			45			45		
1			1			1		
15			15			15		
30			30			30		
45			45			45		
2			2			2		
15			15			15		
30			30			30		
45			45			45		
3			3			3		
15			15			15		
30			30			30		
45			45			45		
4			4			4		
15			15			15		
30			30			30		
45			45			45		
5			5			5		
15			15			15		
30			30			30		
45			45			45		
6			6			6		
15			15			15		
30			30			30		
45			45			45		
7			7			7		
15			15			15		
30			30			30		
45			45			45		
8			8			8		
15			15			15		
30			30			30		
45			45			45		
9			9			9		
15			15			15		
30			30			30		
45			45			45		

APA ANNUAL MEETING
 NEW YORK CITY, NEW YORK
 Thursday, May 5

APA ANNUAL MEETING
 NEW YORK CITY, NEW YORK
 Friday, May 6

7			7		
15			15		
30			30		
45			45		
8			8		
15			15		
30			30		
45			45		
9			9		
15			15		
30			30		
45			45		
10			10		
15			15		
30			30		
45			45		
11			11		
15			15		
30			30		
45			45		
12			12		
15			15		
30			30		
45			45		
1			1		
15			15		
30			30		
45			45		
2			2		
15			15		
30			30		
45			45		
3			3		
15			15		
30			30		
45			45		
4			4		
15			15		
30			30		
45			45		
5			5		
15			15		
30			30		
45			45		
6			6		
15			15		
30			30		
45			45		
7			7		
15			15		
30			30		
45			45		
8			8		
15			15		
30			30		
45			45		
9			9		
15			15		
30			30		
45			45		

To Order Your
 1983 DESK
 APPOINTMENT BOOK
 And Other APA Titles
 Visit the

APA  Bookshop

New York Hilton
 West Promenade
 (3rd Floor Lobby)
 1335 Avenue of the Americas
 New York, NY 10019

Bookshop Hours
 Sunday, May 1 8:30 a.m.-5:30 p.m.
 Monday, May 2 8:30 a.m.-10:30 a.m.
 Tuesday, May 3 8:30 a.m.-8:15 p.m.
 Wednesday, May 4 8:30 a.m.-5:30 p.m.
 Thursday, May 5 8:30 a.m.-5:30 p.m.

American
 Psychiatric
 Press, Inc.

FREE WORKSHOP on Private Practice Issues



1983 APA MEMBERSHIP RESOURCE CENTER

Help make your trip to New York City pay off this year! If you are a private practice psychiatrist, a spouse involved in the business, or have an interest in surviving in the business practice, you can't afford to miss these workshop opportunities.

A series of informal presentations by experts in the field will address subjects ranging from malpractice insurance and tax planning to computers in psychiatry. A quick glance at the schedule below should allow you to plan your Annual Meeting activities so that you, or a member of your family, can benefit from these workshops *at no cost*.

Each session will last one hour and will include time for questions and answers.

Exhibit Hall—
Sheraton Centre Hotel

TIME	TOPIC	SPEAKER	TIME	TOPIC	SPEAKER
MONDAY MAY 2nd			WEDNESDAY MAY 4th		
1 PM	"Malpractice Prevention"	Thomas Campion, Esq. Shanley & Fisher Newark, NJ	10 AM	"APA Assistance to the Private Practitioner"	Steve Sharfstein, M.D. APA Staff
2 PM	"Tax Planning"	Murray Bradford, President Tax Reduction Institute Washington, DC	11 AM	"Innovations in Private Practice Office Procedures"	Abram M. Hostetter, M.D. Hershey, PA
3 PM	"Financial Planning"	Joseph Sgarlata, CPA-MBA Principal Officer American Financial Consultants Washington, DC	1 PM	"News Media and the Private Practitioner"	John Blamphin APA Staff
4 PM	"Retirement Options for Psychiatrists"	Howard Pianko, Esq. Baer, Marks & Upham New York, NY	2 PM	"Winding Down a Private Practice"	Warren C. Johnson, M.D. Washington, DC
TUESDAY May 3rd			3 PM	"Career Alternatives for Psychiatrists"	Henry Work, M.D. APA Staff
10 AM	"Computers in the Private Psychiatric Practice"	William F. Cunniff Thomas G. Burke & Company New York, NY	4 PM	"Understanding Malpractice Insurance Coverage"	Paul Slawson, M.D. Los Angeles, CA
11 AM	"Legal Issues in Psychiatry"	Joel Klein, Esq. Onek, Klein & Farr Washington, DC	THURSDAY MAY 5th		
1 PM	"Insurance for Psychiatrists and Their Families"	James McDonnell Mutual of New York New York, NY	9 AM	"APA Member Benefits Programs"	Joseph Deacon APA Staff
2 PM	"APA Psychiatric Benefits Project"	Sam Muszynski APA Staff	10 AM	"Setting-Up a Private Practice"	Linda Logsdon, M.D. Southfield, MI
3 PM	"Retirement Investment Options"	Alan Heyman Merrill-Lynch Life Agency, Inc. New York, NY	11 AM	"Competing in the Marketplace for Psychiatric Services"	To be announced

ALSO AT THE MEMBERSHIP RESOURCE CENTER

Our ongoing exhibits which provide opportunities to get acquainted with a wide range of benefits of APA membership:

Spouse Information
APA Publications
Job Placement
Minority/National Affairs
Government Relations
APA Member Art Show

Insurance and Benefits
Medical Education/Continuing Education
Member Services
Membership Recruitment and Retention
Library and Archives
H&CP Service

Forms will be available for the 1983 Hospital & Community Psychiatry Institute in Houston and the 1984 Annual Meeting in Los Angeles.

Resource Center Hours

Sunday, May 1 — 1:00 p.m.—5:00 p.m.
Monday, May 2 through
Wednesday, May 4 — 8:30 a.m.—5:00 p.m.
Thursday, May 5 — 8:30 a.m.—2:00 p.m.