



AMERICAN PSYCHIATRIC ASSOCIATION

132ND ANNUAL MEETING CHICAGO, ILLINOIS MAY 12-18 1979

This program belongs to:

If found please return to the
Information and Message Center
Located in the Lower Level, Conrad Hilton Hotel

AMERICAN PSYCHIATRIC ASSOCIATION

132ND ANNUAL MEETING CHICAGO, ILLINOIS May 12-18, 1979

GENERAL INFORMATION

ADMISSION TO ALL SESSIONS BY BADGE ONLY

REGISTRATION

All registration will take place in the Conrad Hilton Hotel, Lower Level. The registration desk will be open:

Saturday, May 12—1 p.m. to 5 p.m.

Sunday through Thursday, May 13-17—8 a.m. to 5 p.m.

Friday, May 18—8 a.m. to 10 a.m.

A registration fee for \$15 per day, or \$60 for the week is required from all nonmembers with the exception of 1) invited nonmember program participants and their immediate families, 2) APA members and their immediate family members living in the same household. Associate members, members-in-training, and their immediate family members living in the same household, and 3) foreign visitors outside of the U.S. and Canada. The fee covers admission to the sessions and includes a badge and a copy of the official program. Badges are required for all sessions (including the opening session) and for the exhibit area. However, a badge does not cover admission to the business session of the Association, which is open only to members.

A \$20 registration fee is required of military personnel on active duty.

A \$10 registration fee is required of the spouses and dependents of all nonmember registrants (excluding invited nonmember program participants).

A \$15 registration fee is required of medical students, interns, residents, chaplains, nursing students, and students in the mental health professions. Students must present a letter from their school or training facility instructor certifying their status.

KEY LOCATIONS

All APA staff offices will be located in the Conrad Hilton.

Staff Office	Room 418-419
Convention Office	Room Continental
Program Committee	Room 415
Journal Office	Room 412
Press Offices	Rooms 413-414
Local Arrangements and Spouse Hospitality Center	Normandie Lounge Mezzanine Level Conrad Hilton
Registration	Exhibit Hall Conrad Hilton
Membership Resource Center	East Hall Conrad Hilton

CME COURSE REGISTRATION

Course registration will take place in the Conrad Hilton Hotel, Lower Level. Registration hours are as follows:

Saturday, May 12—1 p.m. to 5 p.m.

Sunday through Thursday, May 13-17—8:00 a.m. to 5:00 p.m.

Friday, May 18—8:00 a.m. to 10:00 a.m.

A general registration badge must be presented in order to purchase or pick-up course tickets.

CONTINUING EDUCATION CREDIT

The official annual meeting program, with a few exceptions, meets the

criteria for continuing medical education Category I credit. One hour of credit may be claimed for each hour of participation. As an organization accredited for continuing medical education activities, the American Psychiatric Association certifies that the continuing medical education activities designated Category I meet the criteria for Category I of the Physician's Recognition Award of the American Medical Association on an hour-for-hour basis. Continuing medical education sessions are open to all meeting registrants. Check the program book for sessions that do NOT offer Category I credit.

In addition to the annual meeting Category I accredited sessions, 103 AMA Category I accredited courses will be offered during the annual meeting. These courses are divided into half-day, one-day, and two-day sessions. One hour of credit may be claimed for each hour of participation. Seven two-day premeeting courses have been arranged for Saturday-Sunday, May 12-13. Admission to courses is by ticket only.

One of the criteria for Category I approval is that the program "explore with considerable depth one subject or closely related group of subjects." To claim credit, registrants should attend a session or course in its entirety. One hour of credit may be claimed for each hour of participation.

Each member is responsible for maintaining a record of attendance and credits.

THE CONTINUING MEDICAL EDUCATION SYLLABUS AND SCIENTIFIC PROCEEDINGS IN SUMMARY FORM

These are available adjacent to the Registration Area, Lower Level, Conrad Hilton.

TAPE RECORDING POLICY

Members and guests at the annual meeting and news reporters are welcome to carry their own small tape recorders to any program session they wish. Larger professional tape recorders, however, will not be admitted to any sessions other than those carried by personnel representing two professional taping firms, namely Audio-Digest Foundation of Los Angeles, California, and AV/MD, a division of Steven K. Herlitz Inc. of New York City. APA has arranged with these firms to tape selected continuing education courses, panels, papers, and other presentations. Cassette recordings of these will be made available to all interested persons for continuing education purposes following the meeting. The badges of personnel representing these two firms will clearly identify them.

INFORMATION AND MESSAGE CENTER

This center will be located in the Conrad Hilton Hotel, Lower Level and will be manned during registration hours. Self-service message racks will be available for pick-up, deposit, and exchange of messages at all times, even when the message center is closed. Extremely urgent messages will receive the personal attention of APA staff members. All registrants are requested to check the message center periodically. Additional desks for information only will be located in the Radisson Hotel, Palmer House Hotel and the Hyatt Regency.

PLACEMENT SERVICE

There will be a register available in the Membership Resource Center for prospective employers and for those seeking positions.

SHUTTLE BUS SERVICE

Bus service will be available among the hotels. Route maps, hours of operation, and fare information will be available at the Information and Message Center, and at the major hotels.

ARTS AND CULTURE

A special performance of the award winning musical "Annie" will be presented at the Arie Crown Theater. Complimentary reserved tickets will be available for registrants (2 per registrant) at a special ticket booth on a first-come first-serve basis. Complimentary shuttle bus service will be provided to and from the theater. A symposium on "Annie" will be held the following day on Wednesday, May 16 from 2:30 p.m. to 5:30 p.m. in the Red Lacquer Room of the Palmer House.

EXHIBITS

Exhibits will be on display in the Conrad Hilton Hotel Monday through Wednesday, May 12-16, 9:00 a.m. to 4:30 p.m., and on Thursday, May 17, 9:00 a.m. to 2:00 p.m.

LUNCHEON IN HONOR OF THE FAMILIES OF APA OFFICERS

A luncheon will be held in honor of the families of APA officers on Tuesday, May 13, from 11:30 a.m. to 1:30 p.m. at the Chicago Public Library and Cultural Center. Tickets for the luncheon are \$10 per person and may be purchased at the leisure-time activities ticket sales desk.

HOSPITALITY LOUNGE—EXHIBITORS

Lower Level Exhibit Hall. This lounge is for the use of all registrants. Coffee will be served during exhibit hours through the courtesy of McNeil Laboratories.

SPOUSE HOSPITALITY CENTER

The Local Arrangements Committee will host a Spouse Hospitality Lounge in the Normandie Lounge of the Conrad Hilton Hotel. Information on all leisure-time activities will be available Sunday through Friday in this area. All tours will depart from the 8th Street Entrance of the Conrad Hilton Hotel.

PROFESSIONAL TOURS

Information on tours to facilities of psychiatric interest in the Chicago area may be obtained from members of the Local Arrangements Committee in the Spouse Hospitality Center.

FIRST AID

The first aid room is in room 512-A of the Conrad Hilton. A registered nurse will be on duty Friday, May 11, through Thursday, May 17, 7:00 a.m. to 5:00 p.m.; and on Friday, May 18, 7:00 a.m. to 12:00 noon.

JOURNAL OFFICE

The office of the *American Journal of Psychiatry* will be in Room 412. The office will be open from 8:00 a.m. to 5:00 p.m., Monday through Thursday, and on Friday until 2:00 p.m. (This represents a change). Staff will be available to discuss any questions that authors who are presenting papers at the meeting may have. They particularly welcome the opportunity to confer with authors about tables and figures to be included in the papers.

The *Journal* has first refusal rights for all numbered papers. Permission must be secured from the Editor, John Nemiah, M.D., before a paper may be submitted elsewhere. The *Journal* will accept for review only papers that are in final form and conform to the requirements listed in "Information for Contributors." The *Journal* does not hold first refusal rights for new research papers and papers presented at morning and evening panels; however, authors may submit them for publication if they wish.

It is the policy of the *Journal* to publish only original material that has not been published elsewhere in any form and that is not being considered for publication elsewhere.

MEMBERSHIP RESOURCE CENTER

In Chicago this year, APA members will find assistance and information about most of the APA resources available to members in one central location: East Hall, Conrad Hilton.

APA MEMBERSHIP RESOURCE CENTER will be like a mini-headquarters moved from Washington.

Not only will most of the staff services be in one place, but they will be enhanced with a number of new features designed to help the members take advantage of the many resources APA membership provides and to learn details about some of the Association's most important projects.

Features of the APA MEMBERSHIP RESOURCE CENTER include:

- A small theater with continuous showings of short films in the H&CP Film Library.

- A room where you can browse and read APA publications, and another for listening to audio tape cassettes.

- A special area to discuss your insurance and retirement needs with staff of the Office of Member Benefits and the companies which underwrite APA plans.

- Other areas feature: the APA Office of Education including Continuing Education, DSM-III, and CHAMPUS and Peer Review, the APA Placement Service, and you can browse an exhibition of art by APA members.

Membership Resource Center hours: Saturday, May 12, 1:00 to 5:00 p.m.; Sunday thru Wednesday, 8:00 to 5:00 p.m.; and Thursday, 9:00 a.m. to 2:00 p.m. THE PLACEMENT SERVICE AND OFFICE OF EDUCATION WILL BE AVAILABLE IN THE LOWER LEVEL, CONRAD HILTON FOLLOWING THE CLOSING OF THE MEMBERSHIP RESOURCE CENTER FROM 2:00 TO 5:00 P.M. THURSDAY AND 8:00 A.M. TO NOON ON FRIDAY, MAY 18.

TO PARTICIPATE IN THE 1980 ANNUAL MEETING

To present a scientific paper, request a symposium, course, issue workshop, evening panel, video, or film at the 1980 APA Annual Meeting in San Francisco, California, May 3-9, 1980, obtain a **Form for Propose Contributions** in the publications display area of the Membership Resource Center (Lower Level, Conrad Hilton). The 1980 theme is: *Work and To Love*. This form will also be mailed to the entire membership in June.

The form contains complete instructions. However, PLEASE NOT NOW that all proposals for the 1980 meeting must be in the Office of the Chairperson of the Program Committee by September 10, 1979. Otherwise they cannot and will not be processed for the Committee's consideration. Also, the full text and abstract must accompany the proposed submission.

SUGGESTIONS TO PARTICIPANTS IN THE SCIENTIFIC MEETINGS

Your *Committee on Program* has attempted to design a format that would reflect your interests and needs as you have communicated them. The responsibility is upon the participants to insure its orderly and prompt running. It is hoped that discussion and questions will be encouraged and that free and easy communication will be established in each session.

Chairpersons of Sessions should please:

1. Before attending meeting, study abstracts and obtain biographic information concerning authors for appropriate introductions.

2. Call all meetings to order on schedule.

3. Welcome, but limit appropriately, relevant comments from the floor and rebuttal from the podium after the formal discussion of each presentation.

4. Announce and enforce the no-smoking policy of the room in which you are meeting.

Secretaries: You will find a packet containing a gavel and a form to be distributed to and filled out by each presenter. These forms should be collected by you and returned to the office of the *American Journal of Psychiatry* (Officers' rating sheets will no longer be used). It is essential that each presenter fill out the form, which will be used to facilitate the *Journals'* review process. Please include the gavel with the packet of forms when you deliver them to the *Journal* office.

Speakers: In general, a presentation should be approximately 20 minutes long. This is eight to 10 double-spaced typewritten pages and less if there are tables and figures to be shown. Time yourself at home and cut out sections, if indicated. If your paper is in final form and you have not sent it to the *Journal* office under the "early submissions" procedure, please give three copies of the paper and the notation "final version" to the session secretary. Do not give secretaries copies of papers that will be revised or that are not intended for publication. Speakers must fill out the form distributed by secretaries regarding their intentions in terms of publication of papers. No action can be taken by the *Journal* unless this form is received. Modified papers, clearly marked with the notation "amended" should be sent to the *American Journal of Psychiatry*, 1700 18th Street, N.W., Washington, D.C. 20009, as soon as possible after the meeting.

Final Disposition of Papers: *The American Journal of Psychiatry* has first refusal rights on all numbered annual meeting papers. The *Journal* cannot publish all papers; suitability will be determined by the Editor. Decisions regarding publication will be made as soon as possible; papers that are not accepted will be released and the author may then submit elsewhere. If the author does not wish the paper to be considered for publication, he should so indicate on the forms that will be distributed by session secretaries. Permission from the Editor is necessary for submission elsewhere.

Formal Discussants, in almost every case, were supplied with copies of presentation for their study in advance of the meeting. If this has not been possible in your case, please secure a copy directly from the author at your first opportunity on arrival in Chicago.

Floor Discussion is welcomed and all members and guests are invited to join in free discussion of any paper as indicated by the chairperson.

SPECIAL ACKNOWLEDGMENTS

The American Psychiatric Association expresses its deep appreciation for the support of the following:

Geigy Pharmaceutical Company for photographic coverage of the annual meeting.

Lederle Laboratories for the Founders Award Lecture (Special Lecture number 24) on Thursday morning and the abstract book of new research papers (available in the rooms where the new research papers are delivered Tuesday through Friday).

McNeil Laboratories for coffee served in the exhibitor hospitality lounge.

Roche Laboratories for the Benjamin Rush Lecture (Special Lecture number 12) on Wednesday morning, and the wide-screen, color, closed-circuit TV presentations.

Rodgers Organ Company, Hillsboro, Oregon and **Rodgers Organ Studios**, Elmhurst, Illinois for the organ provided at the Opening Session, and the Convocation.

Sandoz Pharmaceuticals for the William C. Menninger Memorial Lecture (Special Lecture number six) on Monday evening.

Smith Kline & French Laboratories for the Adolf Meyer Lecture (Special Lecture number 11) on Tuesday afternoon. The Tuesday evening performance of "Annie," Symposium 32 on Wednesday afternoon, and the Psychiatric Aspects of Medical Practice Lecture Series (designated in the program book).

ALLIED MEETINGS

AMERICAN ACADEMY OF PSYCHIATRY & THE LAW— Education Committee Meeting, May 13, 12-2 PM, Blackstone Hotel, Ivy Room—Executive Committee Meeting, May 13, 2-6 PM, Blackstone Hotel, Ivy Room—Semi-Annual Meeting, May 13, 8-11 PM, Blackstone Hotel, Gold Room—Dutch Treat Reception, May 15, 5-7:30 PM, Blackstone Hotel, English Room.

AMERICAN ACADEMY OF CHILD PSYCHIATRY PROGRAM COMMITTEE— Meeting, May 12, 10 AM-5 PM, Chicago Marriott, Illinois Room—Luncheon, May 12, 12 Noon, Chicago Marriott, Ohio Room.

AMERICAN ASSOCIATION FOR GERIATRIC PSYCHIATRY— Business Meeting, May 14, 6-7:30 PM, Conrad Hilton, PDR #2.

AMERICAN ASSOCIATION FOR SOCIAL PSYCHIATRY— Long Range Planning Committee, May 14, 7:30-9 AM, Palmer House, PDR #1—Business Luncheon, May 14, 12-2 PM, Palmer House, PDR #9.

AMERICAN ASSOCIATION OF CHAIRMEN OF DEPARTMENTS OF PSYCHIATRY— Meeting, May 13, 9 AM-5 PM, Hyatt Regency, Buckingham Room—Lunch, May 13, 12:30-1:30 PM, Hyatt Regency, Gold Coast—Reception, May 13, 6 PM, Hyatt Regency, Gold Coast—Dinner, May 13, 7 PM, Hyatt Regency, Gold Coast.

AMERICAN ASSOCIATION OF DIRECTORS OF PSYCHIATRIC RESIDENCY TRAINING— Executive Committee Meeting, May 14, 5-6 PM, Conrad Hilton, Parlor #545—Reception/Dinner Meeting, May 17, 5:45-9 PM, Blackstone Hotel, Embassy Room.

AMERICAN ASSOCIATION OF GENERAL HOSPITAL PSYCHIATRISTS— Business Meeting, May 13, 2 PM, Blackstone Hotel, English Room.

AMERICAN ASSOCIATION OF PSYCHIATRIC ADMINISTRATORS— Luncheon Meeting, May 14, 12-2 PM, Chicago Marriott, Chicago Ballroom "A & B".

AMERICAN ASSOCIATION OF SOUTH ASIAN PSYCHIATRISTS— Business Meeting & Reception, May 14, 5-7:30 PM, Conrad Hilton, PDR #3.

AMERICAN BOARD OF FORENSIC PSYCHIATRY, INC.— Written Examination, May 13, 8:30 AM-12:30 PM, Hyatt Regency, Acapulco Room.

AMERICAN COLLEGE OF PSYCHOANALYSTS— Board of Regents Dinner Meeting, May 11, Continental Plaza Hotel—Twelve Small Group Colloquia, May 12, 9 AM-12 Noon, Continental Plaza Hotel—Symposium, May 12, 2-5 PM, Continental Plaza Hotel—Board of Regents Luncheon, May 12, 12:30 PM, Continental Plaza Hotel—Reception & Banquet, May 12, Continental Plaza Hotel—Board of Regents Breakfast, May 13, 9 AM, Continental Plaza Hotel.

AMERICAN PSYCHOANALYTIC ASSOCIATION— Organization/Administrative Meetings, May 12-15, Continental Plaza Hotel.

AMERICAN SOCIETY FOR ADOLESCENT PSYCHIATRY— Annual Meeting, May 11-13, Sheraton Plaza Hotel.

AMERICAN SOCIETY OF PHYSICIAN ANALYSTS—Meeting, May 13, 9:30 AM–5:30 PM, Palmer House, PDR #5—Luncheon, May 13, 12–2 PM, Palmer House, PDR #8.

ASSEMBLY OF REGIONAL ORGANIZATIONS OF CHILD PSYCHIATRY OF THE AMERICAN ACADEMY OF CHILD PSYCHIATRY—Continental Breakfast, May 13, 8 AM, Chicago Marriott, Indiana Room—Meeting, May 13, 8:30 AM–5 PM, Chicago Marriott, Indiana Room.

ASSOCIATION FOR ACADEMIC PSYCHIATRY—Executive Council Luncheon, May 15, 12–1 PM, Conrad Hilton, Parlor #545—Dutch Treat Reception, May 16, 5:30–7:30 PM, Conrad Hilton, PDR #4.

BEHAVIOR THERAPY & RESEARCH SOCIETY—Scientific Meeting, May 13, 3–5 PM, Pick Congress, Grant Park Room—Business Meeting, May 13, 5–5:30 PM, Pick Congress, Grant Park Room.

BLACK PSYCHIATRISTS OF AMERICA—Meetings, May 12 & 13, 9 AM–5 PM, Pick Congress, Lincoln Room, Music Room, Victorian Room, Columbian Room, Parkview Room.

NATIONAL ASSOCIATION OF STATE MENTAL HEALTH PROGRAM DIRECTORS—Meeting, May 15, 12–2 PM, Conrad Hilton, PDR #5.

NATIONAL ASSOCIATION OF STATE MENTAL HEALTH RESEARCH INSTITUTIONS—Meeting, May 15, 12–2 PM, Conrad Hilton, Parlor #557.

NATIONAL GUILD OF CATHOLIC PSYCHIATRISTS—Annual Board of Directors Meeting, May 13, 9 AM, Palmer House, PDR #1—Annual Scientific & Membership Meeting, May 13, 1 PM, Palmer House, PDR #9.

NAVY PSYCHIATRY—Luncheon, May 16, 12–2 PM, Radisson Chicago, Lake Michigan Room.

NORTH AMERICAN SOCIETY OF THE ROYAL COLLEGE OF PSYCHIATRISTS—Reception/Business Meeting, May 15, 5:30–7:30 PM, Blackstone Hotel, Embassy Room.

SOCIETY OF THE U.S. AIR FORCE PSYCHIATRISTS—Reception, May 15, 6–7 PM, Pick Congress, Rendezvous Room.

SOUTHERN PSYCHIATRIC ASSOCIATION—Luncheon Meeting, May 15, 12–2 PM, Palmer House, Parlor “D”.

U.S. ARMY PSYCHIATRY—Business Meeting, May 15, 5–8 PM, Palmer House, Parlor “H”.

APA ACTIVITIES, COMMITTEE MEETINGS, AND FORUMS

THURSDAY, MAY 10

Assembly Task Force on Delivery of Mental Health Services—7:00 p.m., Conrad Hilton Hotel.

FRIDAY, MAY 11

Assembly Committee and Task Force Meetings—9:00 a.m.–12:00 Noon, Conrad Hilton Hotel.

Assembly Executive Committee and Luncheon—11:00 a.m., Conrad Hilton Hotel, Private Dining Room #10.

Assembly Rules Committee—9:00 a.m., Conrad Hilton Hotel.

Assembly First Plenary Session—1:00 p.m., Conrad Hilton Hotel, Waldorf Room.

Assembly Area Council Meetings—1:00 p.m., Conrad Hilton Hotel.

Assembly Executive Committee Reception and Dinner—6:30 p.m., Conrad Hilton Hotel, Bel Air Room.

Task Force on Protection of Human Subjects—2:00 p.m., Conrad Hilton Hotel.

SATURDAY, MAY 12

Assembly Breakfast—8:00 a.m., Conrad Hilton Hotel, Boulevard Room.

Assembly Area Council Meetings—9:00 a.m., Conrad Hilton Hotel.

Assembly Rules Committee—9:00 a.m., Conrad Hilton Hotel.

Assembly Second Plenary Session—9:00 a.m., Conrad Hilton Hotel, Waldorf Room.

Assembly Luncheon—12:30 p.m., Conrad Hilton Hotel, Boulevard Room.

Commission on Certification in Administrative Psychiatry—Business meeting, 2:00 p.m., Marriott Hotel, Minnesota Room.

SUNDAY, MAY 13

Assembly Area Council Meetings—9:00 a.m., Conrad Hilton Hotel.

Assembly Rules Committee—9:00 a.m., Conrad Hilton Hotel.

Assembly Third Plenary Session—9:00 a.m., Conrad Hilton Hotel, Waldorf Room.

APA Board of Trustees—1:00 p.m., Conrad Hilton Hotel, Bever Room.

Joint Board of Trustees and Assembly Luncheon—12:00 Noon, Conrad Hilton Hotel, Waldorf Room.

Ad Hoc Committee on Implementation of the 1976 Referenda on Psychiatric Certification—Meeting—2:00 p.m., Conrad Hilton Hotel.

AMERICAN JOURNAL OF PSYCHIATRY Editorial Board Reception and Dinner Meeting—5:30 p.m., Conrad Hilton Hotel, Private Dining Room #2.

APA/NIMH Fellows Meeting—5:30 p.m., Blackstone Hotel, Embassy Room.

APA/NIMH Fellows Alumni Dinner—6:30 p.m., Blackstone Hotel, Embassy Room.

Commission on Certification in Administrative Psychiatry Meeting with Candidates and Examiners—7:00 a.m.–5:00 p.m., Northwestern University, Institute of Psychiatry.

Reception and Dinner—5:30 p.m., Marriott Hotel, Kansas City Room.

Committee on Rehabilitation Meeting—1:00 p.m., Conrad Hilton Hotel, Parlor 513.

Second Pacific Congress Program Committee Meeting—9:00 a.m., Conrad Hilton Hotel, Private Dining Room #10.

MONDAY, MAY 14

Committee on Abuse and Misuse of Psychiatry Breakfast Meeting—7:00 a.m., Palmer House Hotel.

Committee on Peer Review—12:15–1:45 p.m., Hyatt Hotel, San Francisco Room.

Committee on Women Luncheon—12:00 Noon, Conrad Hilton Hotel, Parlor 545.

Council on Internal Organization Luncheon Meeting—12:00 Noon–2:00 p.m., Conrad Hilton Hotel, Private Dining Room #10.

Council on International Affairs Luncheon Meeting—12:30 p.m., Conrad Hilton Hotel, Private Dining Room #5.

New Building Steering Committee Breakfast Meeting—7:30 a.m., Conrad Hilton Hotel, Parlor 521.

New Building Steering Committee for New Building Fund Luncheon and Planning Meeting—12:00 Noon, Conrad Hilton Hotel, Private Dining Room #4.

Task Force on Curriculum of Psychology of Women and Men—7:00 a.m., Conrad Hilton Hotel.

Task Force on Psychosocial Impact of Nuclear Advances—2:00 p.m., Palmer House Hotel.

Task Force on Recertification—12:00 Noon, Conrad Hilton Hotel.

FORUM—Consolidated Standards and JCAH Reorganization, Williford Room, Hilton, Chp. Myrene McAninca, Ph.d.

TUESDAY, MAY 15

Ad Hoc Committee to Study Component Structure—7:30 a.m., Conrad Hilton Hotel.

Committee on Comprehensive Health Planning—3:00 p.m., Conrad Hilton Hotel.

Council on Mental Health Services—12:15 p.m., Palmer House Hotel, Private Dining Room #4.

FORUM—Special Problems in the Mental Health Services Delivery of a HMO, Waldorf Woom, 3rd Fl., Hilton, Chp. Thomas E. Bittker, M.D.

Council on National Affairs—12:00 Noon, Conrad Hilton Hotel, Parlor 547.

Council on Research and Development—12:00 Noon, Conrad Hilton Hotel.

Falk Fellow Business Meeting—6:00 p.m., Conrad Hilton Hotel, Parlor 521.

Foundation Fund Prize Board Meeting—7:30 a.m., Conrad Hilton Hotel.

Public Affairs Representatives/Newsletter Editors—12:00 Noon, Palmer House Hotel, Private Dining Room #16.

Second Pacific Congress of Psychiatry Organizing Committee—12:00 Noon, Conrad Hilton Hotel.

Task Force on Children and Adolescents in State Mental Hospitals—7:00 a.m., Conrad Hilton Hotel.

Task Force Ethnic and Cultural Factors in Psychiatry—8:00 a.m., Conrad Hilton Hotel, Parlor 513.

Task Force on Manpower Data—12:00 Noon, Conrad Hilton Hotel.

Task Force on Manpower and Foreign Medical Graduates—12:00 Noon, Conrad Hilton Hotel.

Task Force on Psychiatric Aspects of Terrorism—7:30 a.m., Conrad Hilton Hotel, Private Dining Room #5.

Task Force on Self-Study Materials—7:00 a.m., Conrad Hilton Hotel.

Task Force on Sex Education and Sex Therapy—12:00 Noon, Conrad Hilton Hotel.

Task Force on Transcultural Aspects of Ethnocentricity Among Psychiatrists—12:00 Noon, Palmer House Hotel.

FORUM—Vietnam Veterans in Trouble with the Law: A Crisis in Mental Health Care Delivery, Blvd. Room, Hilton, Chp. Stephen M. Sonnenberg, M.D.

FORUM—The Case of General Grigorenko: A Re-Examination of a Soviet Dissident, Grand Ballroom, 2nd Floor, Hilton, Chp. Alan A. Stone, M.D.

WEDNESDAY, MAY 16

APA Past Presidents and Spouses Dutch Treat Luncheon—12:00 Noon, Palmer House Hotel.

Assembly Executive Committee Breakfast and Organizational Meeting—8:00 a.m., Conrad Hilton Hotel, Parlor 545.

Assembly District Branch Presidents—Elect Dutch Treat Luncheon Meeting—12:00 Noon, Blackstone Hotel, Gold Room.

Budget Committee—12:00 Noon, Conrad Hilton Hotel, Parlor 545.

CHAMPUS Project Breakfast Meeting—7:00 a.m., Blackstone Hotel, Chicago Room.

Committee on Confidentiality—9:00 a.m., Conrad Hilton Hotel, Parlor 522.

Committee on Continuing Education—7:00 a.m., Conrad Hilton Hotel, Private Dining Room #5.

Committee on Medical Education—7:00 a.m., Conrad Hilton.

Council on Children, Adolescents and Their Families—12:00 Noon, Conrad Hilton, Parlor 556.

Council on Emerging Issues—12:00 Noon, Palmer House Hotel.

Council on Medical Education and Career Development—12:00 Noon, Conrad Hilton Hotel, Parlor 8.

Task Force on Children and Adolescents in State Mental Hospitals—7:00 a.m., Conrad Hilton Hotel.

Institute Program Committee—1:00 p.m., Conrad Hilton Hotel.

THURSDAY, MAY 17

APA Board of Trustees Breakfast Meeting—7:30 a.m., Conrad Hilton, Beverly Room.

Caucus of American Indian & Alaskan Native Psychiatrists—12:00 Noon, Conrad Hilton Hotel, Private Dining Room #5.

Caucus of Asian-American Psychiatrists—12:00 Noon, Conrad Hilton Hotel, Beverly Room.

Caucus of Black Psychiatrists—12:00 Noon, Conrad Hilton Hotel, Private Dining Room #3.

Caucus of Spanish-Speaking Psychiatrists—12:00 Noon, Conrad Hilton Hotel, Private Dining Room #1.

Caucus of Women Psychiatrists—12:00 Noon, Conrad Hilton Hotel, Private Dining Room, #4.

Commission on Judicial Action—8:00 p.m., Conrad Hilton Hotel.

Council on International Affairs—Reception and Dinner—7:00 p.m., Conrad Hilton Hotel, Bel Air Room.

Task Force on Psychiatric Aspects of Terrorism—7:30 p.m., Conrad Hilton Hotel.

Task Force on Services to Children/Adolescents in Community Mental Health Centers—12:00 Noon, Conrad Hilton Hotel.

Task Force on Treatment and Education—5:15 p.m., Conrad Hilton Hotel.

Vestermark Award Hotel—12:00 Noon, Conrad Hilton Hotel.

FORUM—Musical Review of “Annie,” Crystal Room, Blackstone, Chp. Jules H. Masserman, M.D.

FRIDAY, MAY 18

Ad Hoc Committee on the Chronic Mental Patient—8:30 a.m., Conrad Hilton Hotel, Private Dining Room #10.

OTHER ACTIVITIES AND SOCIAL FUNCTIONS

SATURDAY, MAY 12

Gracie Square Hospital—Reception, 6–8 PM, Conrad Hilton, Parlor A of the Williford Room.

McLean Hospital Psychiatric Update—Reception, 5:30–7 PM, Conrad Hilton, PDR #10.

SUNDAY, MAY 13

Abbott Laboratories—Reception, 6–8 PM, Art Institute of Chicago.

International Psychiatric Association for the Advancement of

Electrotherapy—Business Meeting, 1:30–5 PM, Blackstone Hotel, Regency Room.

Menninger School of Psychiatry Alumni—Annual Banquet/Dinner Meeting, 5–10 PM, Conrad Hilton, Waldorf Room.

MONDAY, MAY 14

Asian American Psychiatrists Caucus—Meeting, 12–2 PM, Blackstone Hotel, Ivy Room.

Case Western Reserve University—Reception, 5:30–7:30 PM, Palmer House, PDR #16.

Clinical Psychiatry News Advisory Board—Breakfast, 7–8 AM, Conrad Hilton, Parlor #513.

Colorado Psychiatric Hospital Alumni Association—Reception, 5–7 PM, Blackstone Hotel, English Room.

Downstate Medical Center, Department of Psychiatry Alumni—Reception, 6–7:30 PM, Blackstone Hotel, Gold Room.

Gay Caucus of Members of the APA—Organizational Meeting, 5:30–7:30 PM, Pick Congress, Windsor Room.

Hahnemann Medical College Alumni Association—Reception, 5–7 PM, Hyatt Regency, Hong Kong Room.

Illinois Psychiatric Society All Residents—Reception, 5–7 PM, Conrad Hilton, PDR #1.

Illinois State Psychiatric Institute Alumni Association—Business Meeting, 5–6 PM, Palmer House, PDR #6—Reception, 5:30–7:30 PM, Palmer House, PDR #9.

Institute of Pennsylvania Hospital—Reception, 5–7 PM, Pick Congress, Grant Park Room.

Journal of Clinical Psychiatry—Luncheon, 12:15–2:15 PM, Conrad Hilton, Parlor #557.

Journal of Continuing Education in Psychiatry—Executive Board Luncheon/Meeting, 12:30 PM, Conrad Hilton, Editor-in-Chief's Suite.

Lederle Laboratories—Reception, 6–7:30 PM, Conrad Hilton, Williford Room.

Massachusetts Mental Health Center Alumni & Friends—Reception, 5:30–7:30 PM, Pick Congress, Plaza Room.

New York Hospital—Cornell Medical Center Department of Psychiatry Payne Whitney Psychiatric Clinic—Westchester Division—Reception, 5–7 PM, Blackstone Hotel, Mayfair Room.

New York State Psychiatric Institute & Presbyterian Hospital Alumni Association—Reception, 5–7 PM, Blackstone Hotel, French Room.

Northwestern University Alumni—Reception, 5:30–7:30 PM, Hyatt Regency, Atlanta Room.

Plenum Publishing Company—Reception, 5:30–7:30 PM, Conrad Hilton, Lower Summit.

Psychiatric Annals Editorial Board—Reception & Dinner, 5–7:30 PM, Blackstone Hotel, Chicago Room.

Radical Caucus of Members of the APA—Business Meeting, 12–2 PM, Radisson Chicago, Caracas Room.

St. Louis University Medical Alumni Association—Professors Reception, 6–7:30 PM, Chicago Marriott, Indiana Room.

UCLA-NPI Reception for Faculty, Alumni, Students & Friends—Reception, 5:30–7:30 PM, Conrad Hilton, Astoria Room.

University of Cincinnati Department of Psychiatry Alumni—Reception, 5–7 PM, Palmer House, PDR #17.

University of Illinois College of Medicine—Reception, 5–7 PM, Chicago Public Library & Cultural Center, Randolph at Michigan Ave.

University of Iowa, Department of Psychiatry—Reception, 5–7 PM, Pick Congress, Belmont Room.

University of Minnesota Psychiatric Resident's Association—Reception, 6–7:30 PM, Chicago Marriott, Lincolnshire I.

University of Pennsylvania Department of Psychiatry—Reception, 5–7 PM, Blackstone Hotel, Embassy Room.

Western Psychiatric Institute & Clinic, University of Pittsburgh Alumni & Friends—Reception, 5–7 PM, Conrad Hilton, Beverly Room.

Yale Alumni in Psychiatry—Reception, 5:30–7:30 PM, Palmer House, PDR #18.

TUESDAY, MAY 15

Albert Einstein College of Medicine & Montefiore Hospital & Medical Center—New York—Reception, 5:30–7:30 PM, Hyatt Regency, G Coast Room.

APA Arts Association—Luncheon Meeting, 12–2 PM, Hyatt Regency, Columbian Room.

Brown University/Butler Hospital—Reception, 5–7 PM, Blackstone Hotel, Hubbard Room.

Chicago Lakeshore Hospital—Reception, 5–7:30 PM, Conrad Hilton, PDR #4.

Devereux Foundation—Reception, 5:30–7:30 PM, Palmer House, PDR #18.

Duke University, Department of Psychiatry—Reception, 5:30–7 PM, Chicago Marriott, Chicago Ballroom "B".

Emory University Department of Psychiatry—Reception, 6–8 PM, Chicago Marriott, Michigan State Room.

Faculty of the Workshop: Cultural Issues in Psychiatric Training Meeting, 12–1 PM, Conrad Hilton, Parlor #521.

Gay Caucus of Members of the APA—Breakfast Panel, 7 AM, Pick Congress, Plaza Room—Group Discussions, 12–2 PM, Pick Congress, Belmont, Shelby, Carter, Board, Music, Victorian, Columbian & Parkview Rooms—Business Meeting, 5:30–7:30 PM, Pick Congress, Windsor Room.

Georgetown University Department of Psychiatry—Reception, 5:30–7:30 PM, Hyatt Regency, Sandburg Room.

William S. Hall Psychiatric Institute Health Resources Foundation Reception, 6–8 PM, Palmer House, PDR #9.

Institute of Living Alumni—Reception, 5–7 PM, Conrad Hilton, Boulevard Room.

Jefferson Medical College Alumni Association—Reception, 6–7:30 PM, Palmer House, PDR #16.

Journal of Psychiatry Editorial Board—Meeting, 1–3 PM, Conrad Hilton, Parlor #534.

Korean Psychiatrists—Meeting, 12–2 PM, Conrad Hilton, Parlor #523.

McLean Hospital Reception for Alumni & Friends—Reception, 5–7 PM, Conrad Hilton, Waldorf Room.

Minnesota Psychiatric Society—Reception, 5:30–7:30 PM, Pick Congress, Buckingham Room.

Nebraska Psychiatric Institute, Alumni & Faculty—Reception, 5–7 PM, Hyatt Regency, Horner Room.

New York University—Bellevue Medical Center—Reception, 5–7 PM, Palmer House, PDR #17.

Ontario-Quebec Western Canadian DB's—Dutch Treat Reception, 5–7 PM, Conrad Hilton, Bel Air Room.

Pfizer Laboratories & Roerig Division of Pfizer, Inc.—Reception, 5–7 PM, Conrad Hilton, Williford Room.

Henry Phipps Psychiatric Clinic (Johns Hopkins University)—Reception, 5–7 PM, Palmer House, Crystal Room.

Psychiatric Society of New York Medical College—Reception, 5:30–7:30 PM, Chicago Marriott, Great America I & II.

Rush Presbyterian—St. Luke's Medical Center Department of Psychiatry—Reception, 5:30–7:30 PM, Palmer House, PDR #11.

Tulane University Department of Psychiatry & Neurology, Faculty Alumni—Reception, 6–8 PM, Chicago Marriott, Chicago Ballroom "F".

University of California/Davis School of Medicine Department of Psychiatry—Reception, 5–7 PM, Blackstone Hotel, Regency Room.

University of Chicago Department of Psychiatry & Michael Reese Hospital—Reception, 5:30–7:30 PM, Palmer House, Wabash Parlor.

University of North Carolina & Medical University of South Carolina Departments of Psychiatry Alumni—Reception, 5:30–7:30 PM, Pick Congress, Florentine Room.

University of Rochester Department of Psychiatry, Alumni & Friends—Reception, 5–7 PM, Hyatt Regency, Water Tower Room.

Vanderbilt Medical Alumni Association—Reception, 5:30–7 PM, Hyatt Regency, Acapulco Room.

Washington University Medical Alumni Association—Reception, 6:30–7:30 PM, Hyatt Regency, Du Sable Room.

Wayne State University & Lafayette Clinic—Reception, 6–8 PM, Hyatt Regency, New Orleans Room.

WEDNESDAY, MAY 16

American University of Beirut Psychiatric Association—Dutch Treat Reception, 7–10 PM, Hyatt Regency, Hong Kong Room.

Central Neuropsychiatric Hospital Association—Meeting, 12–2 PM, Conrad Hilton, PDR #5.

Chinese Members & Friends—Dinner Party, 6 PM, Mandar-Inn Restaurant, 2130 S. Wentworth Ave.

Christian Medical Society—Dinner Meeting, 7–10 PM, Palmer House, Parlor “H”.

Gay Caucus of Members of the APA—Group Discussions, 12–2 PM, Pick Congress, Belmont, Shelby, Carter, Board, Music, Victorian, Columbian, & Parkview Rooms—Dutch Treat Reception, 5:30–7:30 PM, Pick Congress, Florentine Room.

Hospitality Suite Su Casa, Spanish Speaking Psychiatrists—Reception, 5–7 PM, Conrad Hilton, PDR #1.

Loma Linda Psychiatric Society—Breakfast, 7 AM, Hyatt Regency, Columbian Room.

Massachusetts General Hospital Department of Psychiatry—Reception, 5–7 PM, Conrad Hilton, Astoria Room.

Medical Society of St. Elizabeth's Hospital—Reception, 5–7 PM, Conrad Hilton, PDR #3.

NIMH: Study on the Psychobiology of Depression—Business Meeting, 12 Noon, Conrad Hilton, PDR #10.

Ohio State University Alumni Association of the Department of Psychiatry—Reception, 5:30–7 PM, Blackstone Hotel, Regency Room.

Philippine Psychiatrists in America—Lunch business Meeting, 12–2 PM, Blackstone Hotel, Envoy Room.

Temple University School of Medicine Department of Psychiatry—Reception, 5–7 PM, Blackstone Hotel, English Room.

Turkish American Psychiatric Association—Reception, 6–7 PM, Conrad Hilton, PDR #2.

University of Maryland School of Medicine Alumni & Friends of the Institute of Psychiatry & Human Behavior—Reception, 6–8 PM, Palmer House, Crystal Room.

University of Michigan, Neuropsychiatric Institute Alumni—Reception, 5–7 PM, Radisson Chicago, Crystal Room.

Wisconsin University Department of Psychiatry—Reception, 5:30–7:30 PM, Blackstone Hotel, Embassy Room.

THURSDAY, MAY 17

Bingham Child Guidance Clinic—Dinner, 6–7:45 PM, Chicago Marriott, Denver Room.

Gay Caucus of Members of the APA—Luncheon, 12–2 PM, Pick Congress, Alcove Room—Business Meeting, 5:30–7:30 PM, Pick Congress, Forentine Room.

FRIDAY, MAY 18

Gay Caucus of Members of the APA—Planning Session, 12–2 PM, Pick Congress, Buckingham Room.

SCIENTIFIC EXHIBITS

MINIMIZING SUBJECTIVITY IN DISABILITY ADJUDICATION
(Booth J103)

Kurt Nussbaum, M.D., Baltimore, MD

Presents methods and procedures designed to minimize subjective factors in the quantitative assessment of psychiatric impairment, as currently used by the Social Security Administration.

MULTI-STATE INFORMATION SYSTEM (Booth E312)

Zebulon C. Taintor, M.D., Orangeburg, NY

Using computer technology the multi-state information system will demonstrate new applications in clinical, administrative and research uses of accumulated data on 600,000 psychiatric patient episodes.

CHICAGO INSTITUTE FOR PSYCHOANALYSIS (Booth L314)

Chicago, IL

Presents the various programs of the Institute to include continuing education, teacher education, Barr-Harris Center and Film Library.

DOTHIEPIN, A NEW TRICYCLIC ANTIDEPRESSANT, IN THE MANAGEMENT OF PATIENTS WITH DEPRESSIVE NEUROSIS
(Booth L312)

James L. Claghorn, M.D., Houston, TX

The results of a double-blind randomized study in 200 plus patients to test the efficacy and safety of dothiepin, a new tricyclic antidepressant is presented.

DEPRESSION TODAY, CLINICAL OFFICE MANAGEMENT
(Booth L308)

Kip H. Cohen, New York, NY

Highlights of a panel discussion of eminent psychiatrists on currently accepted pharmacotherapy and psychotherapeutic measures in the treatment of depression.

IMPROVED CLINICAL RESPONSE TO TRICYCLIC ANTIDEPRESSANTS: PROVISIONS FOR FASTER, MORE EFFECTIVE AND SAFER THERAPY (Booth M308)

Vincent E. Ziegler, M.D., Crestview Hills, KY

Presents guidelines for maximizing the effectiveness and safety of tricyclic antidepressants and offers practical suggestions for increasing their effectiveness in treating depressed patients.

RAPID TRANQUILIZATION IN PSYCHIATRIC EMERGENCIES
(Booth G312)

Donald M. Gallant, M.D., New Orleans, LA

This exhibit illustrates the psychopharmacologic aspects and desirability of rapid tranquilization using parenteral or oral liquid administration of anti-psychotic medications in acutely disturbed schizophrenic patients.

THE EFFECTIVENESS OF TRICYCLIC ANTIDEPRESSANTS IN CHRONIC DEPRESSION (Booth F311)

Nicholas G. Ward, Seattle, WA

Chronic depressive patients with definite vegetative signs and no history of adequate treatment with tricyclic antidepressants were treated with doxepin. The results of the study are the subject of this exhibit.

THE VISIBLE GAY PSYCHIATRIST (Booth F303)

Frank L. Rundle, M.D., New York, NY

This exhibit will present information about the gay caucus and its members, focus upon the destructive psychological effects of being gay and invisible, and the possible positive effects of becoming visible.

THE OLDER PATIENT IN THE COMMUNITY: RECOGNITION AND MANAGEMENT OF MINIMAL MENTAL IMPAIRMENT
(Booth L305)

Maurice E. Linden, M.D., Philadelphia, PA

Highlights the subtle symptoms and signs of minimal mental impairment in elderly outpatients and proposes guidelines for effectively treating and maintaining elderly patients in the community.

A MULTIDIMENSIONAL INVESTIGATION OF THE SCHIZOPHRENIAS (Booth L313)

Man Mohan Singh, M.D., Memphis, TN

Presents the results of a series of longitudinal studies of schizophrenic illness conducted within a controlled setting and integrates the insights from these studies into a comprehensive neurobiological model of the schizophrenias.

RECENT ADVANCES IN THE DIAGNOSIS AND TREATMENT OF IMPOTENCE (Booth J314)

Ismet Karacan, M.D., Houston, TX

Presents recent technological and methodological advances utilized in the differential diagnosis of the causes of impotence and its treatment.

THE USE OF DEPOT FLUPHENAZINE IN GERIATRIC PSYCHOTIC PATIENTS (Booth H314)

Curtis A. Steele, M.D., Baton Rouge, LA

Demonstrates the efficacy and safety of depot fluphenazine in the control of severely disruptive psychotic symptoms in geriatric patients.

MENTAL IMPAIRMENT IN THE AGED: FABLE AND FACT
(Booth M305)

Sidney Cohen, M.D., Los Angeles, CA

Mental impairments that often accompany the aging process are not necessarily inevitable nor irreversible. Guidelines are suggested in establishing realistic treatment expectations for these patients.

PSYCHIATRIC COMPUTING AT THE UNIVERSITY OF WISCONSIN (Booth J302)

John H. Greist, M.D., Madison, WI

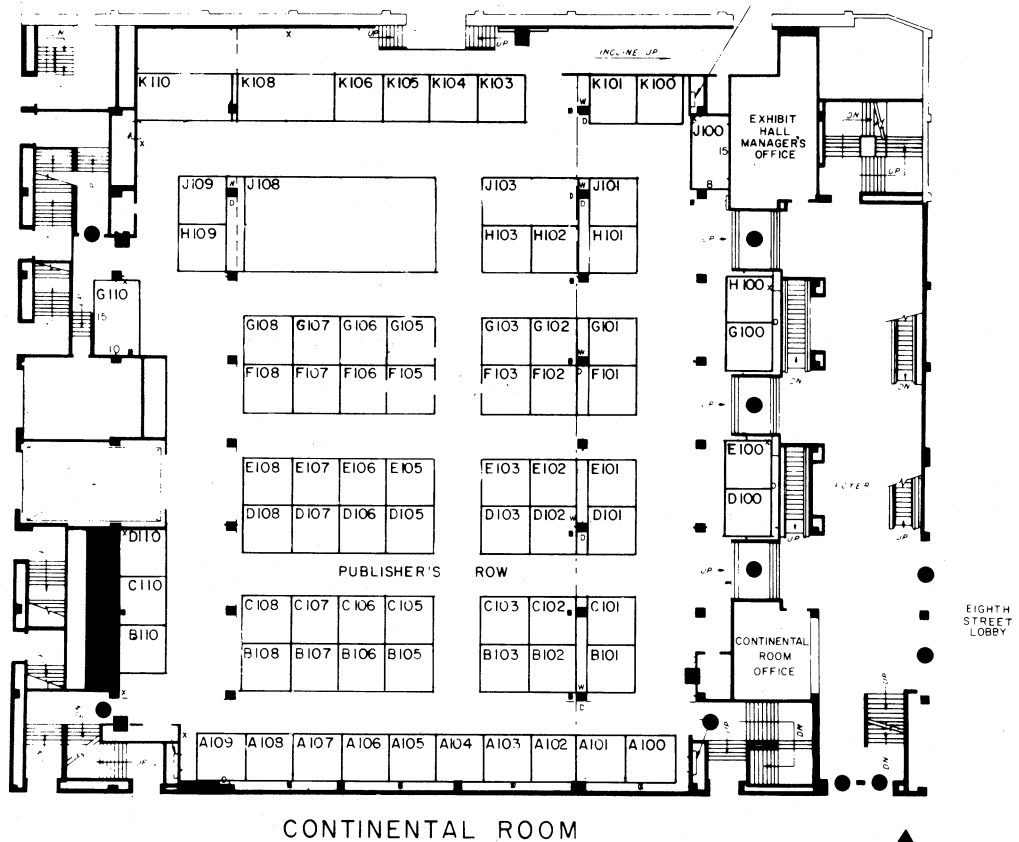
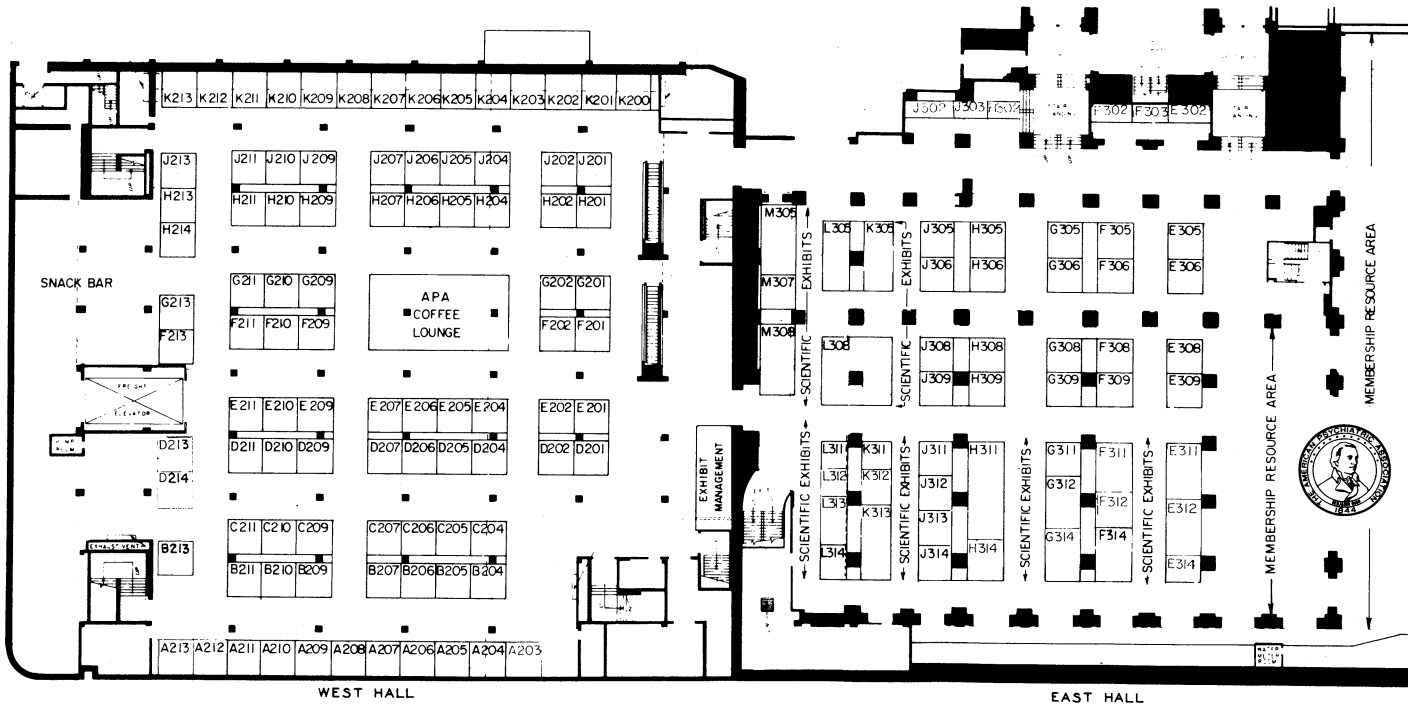

Clinical, administrative, research, bibliographic and text processing computer programs which operate on widely available computer systems are demonstrated. Computer terminals at the exhibit site will be connected by telephone to the University of Wisconsin computer and physicians will be encouraged to try the programs.

MANAGEMENT OF THE NEWLY-ADMITTED SCHIZOPHRENIC PATIENT (Booth G311)

Joseph G. Lalonde, M.D., Columbus, OH

Explores the problems encountered in treating acute schizophrenic episode. Emphasis is placed on effecting the prompt control of symptoms and minimizing the hospital stay.

MAINTENANCE OF THE DISCHARGED PSYCHOTIC PATIENT (Booth F312)

Mario F. Songco, M.D., Norwich, CT

This exhibit examines problems of maintaining discharged psychotic patients within the community and suggests provisions for their potential resolution.

MANIC-DEPRESSIVE ILLNESS—MEDICAL AND PSYCHIATRIC CONSIDERATIONS (Booth K311)

Mary MacClellan, Olympia, WA

Six case histories are presented by video to recognize manic-depressive illness and to treat both the biochemical and psychological aspects of the disease.

PSYCHOANALYSIS: THE AMERICAN EXPERIENCE (Booth H311)

Arcangelo R. T. D'Amore, M.D., Washington, DC

Presents the history of psychoanalysis in the United States from the time of early reports on Sigmund Freud's pioneering work to the present. The period from Freud's visit in 1909 to the Freud's Centenary Celebration in 1956 will receive special attention.

INTERNATIONAL COMMITTEE FOR PREVENTION AND TREATMENT OF DEPRESSION (Booth K312)

Fritz A. Freyhan, M.D., Washington, DC

The exhibit depicts the world wide significance of depression and the necessity for treating depression on an outpatient basis.

URBAN COMMUNITY MENTAL HEALTH AND PSYCHIATRY—1978 (Booth F314)

Jack A. Morgenstern, M.D., Columbus, OH

Demonstration of the structure and function of an urban mental health center with special emphasis on the need for psychiatric treatment in progress and management.

CARDIOLOGIC EFFECTS OF PSYCHOACTIVE DRUGS: REPOLARIZATION ABNORMALITIES WITHOUT CARDIAC DAMAGE (Booth K110)

Martin H. Wendkos, M.D., Philadelphia, PA

This exhibit presents and explains the differences between "benign" and "ominous" T-wave abnormalities in the electrocardiograms of some patients receiving certain psychotropic drugs.

THE PSYCHOLOGICAL CONSEQUENCES OF INEQUALITY (Booth F302)

APA Committee on Women

This display will provide scientific and political bibliographies regarding the psychological consequences of inequality with special reference to the Equal Rights Amendment.

MINIMAL BRAIN DYSFUNCTION—EFFECTS OF STIMULANTS ON MATURATION AND GROWTH (Booth G110)

Leon Oettinger, Jr., M.D., San Marino, Calif.

The results of three studies conducted to determine if MBD children are immature and the effect stimulant drugs have on growth and maturation of these children.

METHYLPHENIDATE: DOSE-RESPONSE IN MINIMAL BRAIN DYSFUNCTION (Booth J100)

Robert L. Sprague, Ph.D., Champaign, IL

Emphasis on the importance of teacher assessments in the diagnosis of MBD and to present three clinical drug trials in which cardiovascular functions, growth rates and dose response to methylphenidate are studied.

MICROPROCESSORS FOR PSYCHIATRY (Booth L311)

Monte J. Meldman, M.D., Des Plaines, IL

Demonstrates the use of microcomputers for psychological testing and their use to produce records for documenting psychiatric care. A special program will display DSM-III items for education of psychiatrists.

PATHOLOGICAL SLEEPINESS AND NARCOLEPSY—DIFFERENTIAL DIAGNOSIS AND TREATMENT (Booth J108)

William C. Dement, Stanford, CA

This exhibit will familiarize physicians with the unique, but often unrecognized and misdiagnosed syndrome, narcolepsy.

ENURESIS: LONG-TERM RESULTS OF TREATMENT (Booth J109)

Paul M. Bindelglas, M.D., Phoenix, AZ

A 10-year followup of a previous double-blind, placebo-controlled, and randomized study of enuretic children treated with imipramine.

EFFICACY AND ACCEPTABILITY OF LORAZEPAM, A NEW BENZODIAZEPINE FOR USE IN MODERATE TO SEVERE ANXIETY ASSOCIATED WITH ANXIETY NEUROSIS AND DEPRESSIVE SYMPTOMS (Booth K 108)

Layton McCurdy, M.D., Charleston, SC

To report the results of studies on a new benzodiazepine derivative Lorazepam in moderate to severe anxiety associated with anxiety neurosis, with special reference to those patients with associated depressive symptomatology.

TOURETTE SYNDROME (Booth J313)

Lily Frandzel, Skokie, IL

To present current information on the symptomatology, diagnosis and treatment of Tourette Syndrome.

NATIONAL INSTITUTE OF MENTAL HEALTH, ALCOHOL, DRUG ABUSE AND MENTAL HEALTH ADMINISTRATION, DEPARTMENT OF HEALTH, EDUCATION AND WELFARE (Booth M307)

Rockville, MD

Information about the programs and activities of the National Institute of Mental Health, highlighting Federal efforts in the prevention and control of mental illness.

VIDEO FOR PATIENT EDUCATION (Booth K313)

H. C. Tien, M.D., Lansing, MI

Explores the many uses of video technology in psychiatric treatment and psychiatric patient education.

THE COLLABORATIVE TEACHING OF HUMAN SEXUALITY (Booth K305)

Jackson A. Smith, M.D., Chicago, IL

This exhibit describes the concept, content and format used by the Loyola Sexual Dysfunction Clinic and provides supportive data for its premise that physicians and other medical professionals need and desire greater education in sexual medicine.

RECOGNIZING, CONFRONTING AND HELPING THE ALCOHOLIC (Booth E311)

John A. Ewing, M.D., Chapel Hill, NC

Provides diagnostic guidelines for health professionals, demonstrates how to confront the alcoholic with the nature of his problem and how best to introduce a deterrent drug to the patient.

EVALUATE THE PROCESS (Booth H302)

Robert E. Froelich, Huntsville, AL

A system is presented by which residents in family medicine are evaluated as to their skills and knowledge to evaluate psychiatric patients.

THE INTERNATIONAL PSYCHIATRIC ASSOCIATION FOR THE ADVANCEMENT OF ELECTROTHERAPY (Booth E314)

Gary C. Aden, M.D., San Diego, CA

To stress the importance of electrotherapy as a treatment modality, to present new technical data relative to the indications for electrotherapy, and discuss political, legislative and administrative aspects of electrotherapy.

RECOVERY, INC., THE ASSOCIATION OF NERVOUS AND FORMER MENTAL PATIENTS (Booth H109)

Robert L. Farwell, Chicago, IL

This exhibit will provide information on the group therapy self-help program offered by Recovery, Inc., a lay run, non-profit community health service agency.

TECHNICAL EXHIBITORS

The purpose of the American Psychiatric Association Program is to further the education of the registrants working in their respective field of medicine. The exhibits are of an educational character and emphasize products, services or instruments for use in teaching, research, psychiatric hospitals and private practice. We urge all members, non-members and guests to visit the exhibits during program intermissions as well as other times during the day when you may have an opportunity to do so.

ABBOTT LABORATORIES (BOOTHS K200, K201, K202)
North Chicago, IL

They will feature Tranxene[®], clorazepate dipotassium; Lidone[®], molindone hydrochloride; Depakene[®], valproic acid; Surbex-T[®], high potency vitamin B-complex with vitamin C, and Cylert[®], pemoline.

AGORA RESEARCH (BOOTH G309)
Ridgefield, CT

They will be conducting interviews to obtain better insight into the needs and interests of the medical community.

AMERICAN UNIVERSITY PRESS SERVICES INC. (BOOTH D106)
New York, NY

Scholarly books in a wide range of disciplines published by university presses from all regions of the United States and Canada is presented in a cooperative exhibit.

ANALYTICAL SYSTEMS, INC. (BOOTH B206)
Laguna Hills, CA

Toxi-Lab[™], Rapid Drug Analysis System. Toxi-Lab[™] is a convenient and relatively simple method for the rapid detection of numerous drugs in biological fluids. The Two Systems, one for the detection of analgesics, stimulants and tranquilizers and the other for barbiturates, and designed to be run simultaneously to assist in the recognition of drug abuse and overdosage. May be completed in 35 minutes.

JASON ARONSON, INC. (BOOTH C106)
New York, NY

Books are published in psychiatry, psychotherapy, psychoanalysis, child studies, and the behavioral sciences. Family Therapy in Clinical Practice by Murray Bowen, M.D.; Infantile Psychoses and Early Contributions—The Selected Papers of Margaret S. Mahler, M.D., Vol. I by Margaret S. Mahler, M.D.; Separation-Individuation—The Selected Papers of Margaret S. Mahler, M.D., Vol. II by Margaret S. Mahler, M.D.; The Listening Process by Robert Langs, M.D.; Beyond Grief by Erich and Elizabeth Lindemann; Advances in Psychotherapy of The Borderline Patient by Joseph LeBoit, M.S. and Atillio Capponi, Ph.D.; Treatment of Primitive Mental States by Peter Giovacchini, M.D.; The Hidden Dimension by Leon Wurmser, M.D.; Child Analysis and Therapy by Jules Glenn, M.D.; The Supervisory Experience by Robert Langs, M.D.; Paradox and Counterparadox by Mara Selvini Palazzoli; Self Starvation by Mara Selvini Palazzoli.

AUTOGENIC SYSTEMS, INC. (BOOTHS A103, A104, A105, A106)
Berkeley, CA

They are a biofeedback manufacturer and will present their full line of feedback, monitoring, and data acquisition instrumentation. Included will be clinical, research, and home-training instruments for electromyographic, electroencephalographic, electrodermal, and temperature feedback, along with digital integration, data acquisition and color video multiple unit matrix systems.

AYERST LABORATORIES (BOOTH H103)
New York, NY

Representatives will be pleased to discuss their products and services.

BASIC BOOKS, INC. PUBLISHERS (BOOTH C102)
New York, NY

Publisher of books in psychiatry and related disciplines. They will display important new and forthcoming titles, featuring the multivolume Basic Handbook of Child Psychiatry, edited by J. Noshpitz, I. Berlin, J. Call, R. Cohen, S. Harrison & L. Stone; Severe and Mild Depression, S. Arieti & J. Bemporad; Homosexual Behavior, J. Marmor; Disorders of the Schizophrenic Syndrome, L. Bellak; Dreaming and Memory, S. Palombo; Psychological World of the Juvenile Delinquent, D. Offer, R. Marohn & E. Ostrov; The Invisible Victim, R. Reiff; Psychoanalytic Politics, S. Turkle; Going It Alone, R. Weiss; Suicides, J. Baechler.

BEHAVIORAL & EDUCATIONAL CONSULTING CORP.
(BOOTH A210)
New Haven, CT

Sexual Compatibility: The Sensual Cycle of Life, a 5-part Audio Visual Approach to Teaching and Counseling Individuals and Families about Sensuality and Sexual Interaction.

BIOMEDIA, INC. (BOOTH B102)
Princeton, NJ

They provide accredited CME services for every major specialty including the Weekly Psychiatry Update Series. Now in its third year, this service enables the psychiatrist to participate in a regularly scheduled home study course with confidential computer testing. Successful completion of the course entitles the registrant to 40 AMA Category I credits through St. Vincent's Hospital and Medical Center in New York City.

BOEHRINGER INGELEHIM LTD. (BOOTH C207)
Ridgefield, CT

They will feature: Serentil, mesoridazine, as the best late. Representatives will be on hand to answer questions about these ethical pharmaceuticals.

THE BROWN SCHOOLS (BOOTH K203)
Austin, TX

Three residential treatment centers for emotionally disturbed, mentally retarded, and neurologically impaired children, adolescents, and adult Community based programs including two extended living centers and half-way house. J.C.A.H. accredited.

BROOKES RESEARCH ASSOCIATES (BOOTH D207)
E. Hanover, NJ

Interviewing physicians regarding their opinions and attitudes on a number of areas in the medical field.

BRUNNER/MAZEL, INC. (BOOTH D102)
New York, NY

They will feature important new titles, including: Reid: Psychiatry for the House Officer; Visher: Stepfamilies; Small: The Briefer Psychotherapist; Lewis: How's Your Family?; Schwab: Social Policy & Mental Health; Czaczkes & De-Nour: Chronic Hemodialysis as a Way of Life; School: & Claghorn: The Kinetics of Psychiatric Drugs; Sugar: Female Adolescent Development; Gomberg & Franks: Gender and Disorders of Behavior—Sex Differences in Psychopathology. Also shown will be important books of other publishers in psychiatry, psychoanalysis, neurology, child development and related fields. Their latest Bulletin will be available, as well as copies of The American Journal of Family Therapy.

BUTTERWORTH PUBLISHING COMPANY, INC. (BOOTH C107)
Woburn, MA

The most recent information in medicine, science and technology will be featured. On display are their major psychiatric titles, including David Malan's Individual Psychotherapy and The Science of Psychology; Dr. George Balis' Psychiatric Foundations of Medicine, volume set; and Dr. Myron Weiner's Therapist Disclosure.

CIBA PHARMACEUTICAL COMPANY (BOOTHS D204, D205)
Summit, NJ

Representatives will be on hand to discuss the role of Ritalin[®], methylphenidate, in Minimal Brain Dysfunction in children.

THE CLASSICS OF MEDICINE LIBRARY (BOOTH B110)
Birmingham, AL

Publishers of leather-bound and gilded facsimile editions of the landmark books in the history of medicine in a private subscription library for physicians. On display at the booth will be all titles published to date including first editions of William Osler's The Principles and Practice of Medicine; Thomas Sydenham's Complete Works; Edward Jenner's An Inquiry Into The Causes and Effects of The Variolae Vaccinae; William Harvey's De Motu Cordis; Rudolf Virchow's Cellular Pathology; and Rene Laennec's Triade De L'Auscultation Mediate.

THE COLLAMORE PRESS, D.C. HEATH & CO. (BOOTH C110)
Lexington, MA

Books in the behavioral and health sciences including the following subject areas: community health, psychiatry, developmental genetics, health economics, and national health policy.

CYBORG CORPORATION (BOOTHS A207, A208)
Boston, MA

Biofeedback is changing. Pioneers in skin potential response and blood

pressure biofeedback, proudly introduces the Biolab™ 21 and Biolab™ 51 systems. The computer-based systems will be demonstrated.

CUSTOM SYSTEMS ASSOCIATES, INC. (BOOTH J101)
Bio-Physics Div.
Portland, OR

They are manufacturers of MECTA, Monitored Electro Convulsive Therapy Apparatus. MECTA delivers brief stimulus, low seconds, offers complete monitoring pre and post-ictal, incorporates EEG and ECG. MECTA offers self test for patient resistance.

DATA SERVICE AGENCY, INC. (BOOTH F107)
St. Louis, MO

They will feature the medical-oriented billing system, designed to fill your needs. Daily invoices; patient recall; daily reports; insurance claim forms; monthly follow-up statements and monthly alphabetical aged trial balance with a complete analysis of all open accounts.

THE DEVEREUX FOUNDATION (BOOTH H101)
Devon, PA

The nationwide Devereux Foundation is a nonprofit day and residential treatment center for emotionally disturbed and mentally retarded youths and young adults. The program is determined by a patient's specific needs, but invariably includes multidisciplinary therapeutic educational techniques, psychiatry, medicine, neurology, psychology, speech therapy and other related areas.

DISCOVERY LAND (BOOTH B213)
Bryan, TX

They are a J.C.A.H. accredited psychiatric facility serving adolescent ages 12-21 of both sexes. They operate a wilderness therapeutic camping program and is effective for a wide range of psychiatric and educational problems.

DOME DIV., MILES LABS., INC. (BOOTHS G105, G106, G107)
West Haven, CT

Daxolin®, loxapine succinate, a dibenzoxazepine compound, represents a new subclass of tricyclic antipsychotic agent, chemically distinct from the thioxanthenes, butyrophenones, and phenothiazines. Chemically, it is 2-chloro-11, 4-methyl-1-piperaziny, dibenz, b, f, 1, 4, oxazepine. It is presented in capsules as the succinate salt. Each 1.36 mg of loxapine succinate is equivalent to 1 mg of loxapine base. Daxolin is also available in bottles of 120 ml with calibrated dropper. Each ml contains the equivalent of 25 mg loxapine base as the HCl. Daxolin—a distinctly different chemical entity for the treatment of acute and chronic schizophrenia. Lithane®, lithium carbonate, is available in 300 mg tablets; Lithane is used to treat the manic phase of manic-depressive disease.

ELAN ONE CORPORATION (BOOTH E308)
Poland Spring, ME

They are a residential treatment facility for adolescents with serious personality and/or behavioral disorders, who are not retarded or overtly psychotic. Organized as a self help therapeutic community, they provide an intensive program. Peer group demands and support produce empathy, self-esteem, autonomy, insight and interpersonal competence; resulting in resocialization. The program lasts 14-18 months.

ELSEVIER NORTH-HOLLAND, INC. (BOOTH D110)
New York, NY

Publishers of medical and scientific books and journals which include: General Hospital Psychiatry, Journal of Affective Disorders, Journal of the Autonomic Nervous System, Psychosomatic Medicine, Trends in Neurosciences, Psychobiology of Hypertension, Weiner, and Psychobiology of Human Disease, Weiner.

ENCYCLOPAEDIA BRITANNICA (BOOTHS D100, E100)
Chicago, IL

As part of their exhibit, they will display the 30-volume Encyclopaedia Britannica 3, The Britannica Junior, Great Books of the Western World and other related publications.

ENDO LABORATORIES INC. (BOOTHS H213, H214)
Garden City, NY

Symmetrel®, Amantadine HCl effectively relieves various drug-induced extrapyramidal symptoms, and has an onset of action usually within 48 hours. Moreover, it offers a lower incidence of anticholinergic side effects in these patients than anticholinergic anti-parkinsonism agents. Moban®, Molindone HCl—A neuroleptic with a favorable risk benefit profile, can control psychotic symptoms in schizophrenics with a low incidence of certain side effects such as sedation. Persistent tardive dyskinesia has not been reported although nonpersistent symptoms of tardive

dyskinesia have been observed. Please see complete prescribing information at our booth.

THE JOHN GACH BOOKSERVICE INC. (BOOTH B105)
Baltimore, MD

A selection from our stock of out-of-print and rare psychiatric and psychoanalytic books.

GEIGY PHARMACEUTICALS (BOOTHS F102, F103, G102, G103)
Ardley, NY

They will feature Tofranil-PM®, imipramine pamoate. Representatives will be available to answer questions and supply scientific information.

GENERAL FOODS CORPORATION (BOOTHS H308, H309)
Maxwell House Div.
White Plains, NY

Sanka® brand decaffeinated coffee. Medical Sampling Program to Physicians. Distribute physician/patient literature.

WARREN H. GREEN, INC. (BOOTH A102)
St. Louis, MO

They will feature books, both current and backlist titles, as well as related materials.

GROLIER INTERSTATE (BOOTHS K206, K207)
Palm Beach Gardens, FL

Releasing the new pre-school reading development program, The New Book of Knowledge and Americana '79.

GRUNE & STRATTON INC. (BOOTH D101)
New York, NY

Rosenzweig/Pearsall: Sex Education for the Health Professional; Talbot: The Death of the Asylum; Kellerman: Group Psychotherapy and Personality; Davis/Greenblatt: Psychopharmacology Update: New and Neglected Areas; Adams: Psychoanalysis of Drug Dependence; Karasu/Steinmuller: Psychotherapeutics in Medicine; Wing: Schizophrenia: Toward a New Synthesis; Kramer: A Beginning Manual for Psychotherapist; Greenblatt: Psychopolitics; Schmiedeck: Personal Sphere Model.

GUILFORD PUBLICATIONS, INC. (BOOTH E106)
New York, NY

Outstanding books and audio cassettes on psychiatry and behavioral medicine. Featuring a preview of Cognitive Therapy of Depression written by Aaron Beck, M.D., John Rush, M.D., Brian Shaw, Ph.D. and Gary Emery, Ph.D.

HIGHLAND HOSPITAL (BOOTH K212)
Asheville, NC

A 134-bed, private, nonprofit, comprehensive, psychiatric treatment center. Progressive programs in psychiatric treatment, education, research, and community services include intensive, individual, and group psychotherapy, within a therapeutic milieu, an accredited on-grounds secondary school, a comprehensive array of adjunct therapies, and partial hospitalization and Halfway House services.

HUMAN SCIENCES PRESS (BOOTH E103)
New York, NY

Titles on display include: Psychiatric Quarterly, Journal of Psychiatric Education, Psychoanalytic Review, The Broken Taboo, Geriatric Psychotherapy, Human Autoerotic Practices, Masochism and the Emergent Ego. Short-Term Approaches to Psychotherapy, and Long Term Treatment of Psychotic States.

INTERNATIONAL UNIVERSITIES PRESS, INC. (BOOTH C101)
New York, NY

They will display new books, paperbacks, monograph series, current volumes of annuals and journals in the fields of psychiatry, psychoanalysis and psychology. Their representatives will be pleased to answer your queries.

IVES LABORATORIES INC. (BOOTH K100)
New York, NY

They will display Cyclospasmol®, cyclandelate, a peripheral and cerebral vasodilator, as well as Synalgos® -DC, the analgesic sedative that helps relieve apprehension as well as pain.

JOINT COMMISSION ON ACCREDITATION OF HOSPITALS (BOOTH A101)
Chicago, IL

Accreditation Manuals and Educational Materials related to Quality Assurance for Psychiatric and Mental Health Facilities.

JOURNAL OF CONTINUING EDUCATION IN PSYCHIATRY
(BOOTH B106)
Northfield, IL

A sheet outlining authors and subjects in 1979 issues of J.C.E. Psychiatry; the members of the Board of Editors; and a subscription form; Copies of recent issues of J.C.E. Psychiatry will be displayed; Copies of the long-term planned CME program for J.C.E. Psychiatry.

LAS ENCINAS HOSPITAL (BOOTH A203)
Pasadena, CA

Under complete supervision of their full time staff of Board certified specialists in Psychiatry, Internal Medicine, Radiology and Psychology, the hospital is a fully equipped and accredited facility, which offers clinical study, diagnosis and long or short term care. All in a decidedly unhospital like atmosphere of restful beauty, comfort, privacy and security. Rooms, suites and cottage accommodations available.

LITTLE, BROWN AND COMPANY, MEDICAL DIV. (BOOTH D108)
Boston, MA

They will feature the latest landmark book by the nation's leading sexologists: Masters and Johnson's Homosexuality in Perspective; as well as Blackwell's Care of the Mentally Retarded; McMillan's Central Nervous System Pharmacology, 2nd edition; Shader's Manual of Psychiatric Therapeutics; Swonger and Constantine's Drugs and Therapy; Samuels' Manual of Neurologic Therapeutics; and Watson's Basic Human Neuroanatomy, 2nd edition.

McGRAW-HILL BOOK CO. (BOOTH D105)
New York, NY

Medical test/reference titles including the recently published Usdin & Lewis: Psychiatry in General Medical Practice will be displayed.

McNEIL LABORATORIES (BOOTHS E204, E205, E206, E207)
Ft. Washington, PA

Continuing medical education self-assessment program on Management of Outpatient Psychotic Disorders, will be featured. A special audiovisual presentation of actual case histories, drawn from the files of clinicians, will enable participants to determine how to diagnose and treat various psychotic disorders. Also featured will be information on Haldol[®], haloperidol, tablets, concentrate, injection. Representatives will be on hand to discuss this product in detail.

M.D. VIDEO SYSTEMS, INC. (BOOTH A100)
Palm Springs, CA

Representatives will be happy to demonstrate and answer any questions regarding the latest in Sony Betamax Videocassette Recording System with capabilities of recording three (3) hours: color and b/w cameras; and Sony audio cassette recording equipment. Franchised distributor for Sony Corporation of America.

MEDICAL EXAMINATION PUBLISHING CO., INC. (BOOTH E108)
Garden City, NY

Among the 1978 titles featured at their booth are Psychiatry Specialty Board Review, Psychopharmacology Case Studies, Psychiatric, Psychogenic and Somatopsychic Disorders Handbook and Guide to Psychiatry plus a diverse group of titles useful for board certification and self-assessment.

MEDICAL INTERVIEWS (BOOTH J308)
Fanwood, NJ

Physician Interviews on current practice.

THE MENNINGER FOUNDATION (BOOTH B207)
Topeka, KS

Education, clinical services, research and prevention programs will be discussed.

MENSANA CLINIC (BOOTH G308)
Stevenson, MD

Brochures describing the areas of specialization of treatment are available.

MERCK SHARP & DOHME (BOOTHS H305, H306, J305, J306)
West Point, PA

Elavil, Amitriptyline HCl/MSD, and Triavil, containing perphenazine & amitriptyline HCl, will be featured. Representatives will be pleased to answer any questions you may have. Inquiries about their professional, informational, and educational services are welcomed.

MERRELL-NATIONAL LABORATORIES (BOOTHS E305, E306)
Cincinnati, OH

Representatives will provide the latest information on the neurophar-

macology of depression and up-to-date information on Norpramin[®] desipramine hydrochloride NF, in the treatment of depression.

THE C.V. MOSBY COMPANY (BOOTH E101)
St. Louis, MO

Reference books and textbooks will be featured including: Hackett Cassem, Massachusetts General Hospital Handbook of General Hospital Psychiatry, 1978. Ulett-Smith, A Synopsis of Contemporary Psychiatry; 6th Edition. Due June, 1979. Blackwell Scientific Publications including: Evans, Child and Adolescent Psychiatry. Due November, 1979; Lef Isaacs, Psychiatric Examination in Clinical Practice; 1978. Lishman Organic Psychiatry—The Psychological Consequences of Cerebral Disorder. 1978.

NATIONAL PSYCHOPHARMACOLOGY LABORATORY, INC. (BOOTH K208)
Knoxville, TN

A national laboratory devoted solely to plasma concentration monitoring of neuroleptic and tricyclic antidepressant drug therapy and MHPA urinalysis. Utilization of blood level monitoring of psychotropics has been demonstrated to assist in determining compliance, efficacy, and toxicity. Their laboratory utilizes gas chromatography in their assays, and their methodology renders values consistent with clinical and research reports.

NORTH AMERICAN MEDICAL RESEARCH CORP. (BOOTH K205)
Nanuet, NY

Interview physicians regarding their opinions and attitudes in order to help provide better products and services to the medical community and their patients.

OXFORD UNIVERSITY PRESS (BOOTH D103)
New York, NY

They will display texts scholarly monographs, and reference works in areas dealing with or related to psychiatry.

OLC LABORATORIES, INC. (BOOTH C206)
Miami, FL

Distributors of Tryptacin, brand of L. Tryptophan. Representatives will be on hand to discuss the latest developments in new uses of L. Tryptophan in Psychiatry. Included will be the use of L. Tryptophan in studies in Alcoholism; clinical efficiency of the precursor amino acid, L. Tryptophan in obsessive-compulsive disorders; the increased use of L. Tryptophan in Sleep Clinics and in depression with the most recent advances of neurobiology. The clinical psychiatrist is now in a position to select patients who are most likely to respond to L. Tryptophan. Also include in these latest developments are the chemical alternations in chronic pain where a number of studies have shown that diet or chemical depletion of brain serotonin levels increases sensitivity to pain, while administration of serotonin precursors such as L. Tryptophan and 5-HTP restores normal sensitivity.

PENNWALT RX DIVISION (BOOTHS F308, F309)
Rochester, NY

Representatives will be pleased to discuss: Adapin[®], doxepin HCl, an lonamin[®], Phentermine Resin, programs and services. Diagnosis and Treatment of Sleep Disorders, in three parts—approved for Category credit for continuing medical education.

PERGAMON PRESS, INC. (BOOTH B103)
Elmsford, NY

Publishers of the Skill Training for Community Living program as well as the following professional books and journals: Sherman: Personality Inquiry And Application; Pope: The Mental Health Interview: Research And Application; Keat: Multimodal Therapy With Children; Gatchel Price: Clinical Applications of Biofeedback: Appraisal And Status Catalanao: Health, Behavior And The Community: An Ecological Perspective; Nietzel: Crime and Its Modification: A Social Learning Perspective; Miron/Goldstein: Hostage; Greenberg: How to Find Out in Psychiatry, Child Abuse And Neglect, and Evaluation of Program Planning.

PFIZER LABORATORIES (BOOTHS C204, C205)
New York, NY

Representatives will be pleased to discuss the latest clinical information on Sinequan[®] Doxepin NCl.

PHARMASEARCH (BOOTH H102)
Parsippany, NJ.

Market research.

PHONWARE, INC. (BOOTH E105)
New York, NY

Titles to be shown: Woods, Sherwyn M., Editor of series Critical Issues In Psychiatry; Vol. I in series by Michael G.G. Thompson, A Resident's Guide To Psychiatric Education; Horowitz, Mardi J., States of Mind; Schuckit, Marc A., Editor, Drug And Alcohol Abuse; Notman, M.T. and Nadelson, C.C., Editors, The Woman Patient, Vol. I; Kopp, C. with Kirkpatrick, M., Editors, Becoming Female; Meyer, R. and Mirin, S., Editors, The Heroin Stimulus; Zimberg, S. et al., Editors, Practical Approaches To Alcoholism Psychotherapy; Wolman, B.B., Editor, Clinical Diagnosis Of Mental Disorders: A Handbook; Chess, S. and Hassibi, M., Principles And Practice Of Child Psychiatry.

**POSTGRADUATE CENTER FOR MENTAL HEALTH
(BOOTH G108)**

New York, NY

Adult and child fellowship training programs provide analytic training for psychiatrists, psychologists and social workers. Treatment programs include individual psychoanalysis and psychotherapy, group therapy, vocational and social rehabilitation. Continued mental health research in the therapeutic process. The Community Services and Education Department provides consultation to agencies and training to mental health workers, nurses, clergy and other professionals. Workshops and Seminars approved for continuing education by American Medical Association.

PSYCH SYSTEMS (BOOTH A212)

Baltimore, MD

Laboratory systems for on-line administration, scoring and interpretation of psychological tests are provided. Various standard inventories including the MMPI and Strong-Campbell interest inventory and other tests designed specifically for automated use are available.

RAVEN PRESS (BOOTH E102)

New York, NY

Medical Books.

RIDGEWAY HOSPITAL (BOOTH J213)

Chicago, IL

They specialize in the diagnostic evaluation, treatment and placement of emotionally disturbed children and adolescents, ages 3-21, who are experiencing acute crisis, i.e., severe depression, behavioral dysfunction, psychotic breakdown, etc. This program has three highly structured multidisciplinary living units which provide an intensive therapeutic living experience. They also have one multidisciplinary adult psychiatric unit. Their total bed capacity is 99 beds.

ROCHE LABORATORIES (BOOTHS D209, D210, D211, E209, E210, E211, F209, F210, F211, G209, G210, G211, H209, H210, H211, J209, J210, J211)

Nutley, NJ

ROCHE PSYCHIATRIC SERVICE INSTITUTE

(BOOTHS F213, G213)

Nutley, NJ

Offering computer scoring and interpreting services for the MMPI.

ROERIG (BOOTHS J204, J205, J206, J207)

New York, NY

Medical Service Representatives will be pleased to discuss the latest clinical information on Navane[®], Thiothixene.

ROWELL LABORATORIES, INC. (BOOTH K101)

Baudette, MN

New slow release, film coated, lithium tablets, Lithotabs SR, Lithium Carbonate 300 mg. and their liquid preparation, Lithonate-S, Lithium Citrate Syrup, are featured. Please discuss the complete line of Lithium preparations with their representatives, including Lithonate, lithium carbonate 300 mg. capsules, and Lithotabs, lithium carbonate 300 mg. tablets.

W.B. SAUNDERS COMPANY (BOOTH C108)

Philadelphia, PA

An up-to-date selection of their medical books, with offerings in all the major specialties will be displayed.

SANDOZ PHARMACEUTICALS (BOOTH E309)

E. Hanover, NJ

This exhibit will provide information on their Enquiry into Aging Program.

SANDOZ PHARMACEUTICALS (BOOTHS G100, H100)

E. Hanover, NJ

New information on the use of Mellaril[®], thioridazine, in non-psychotic

geriatrics with organic mental syndrome.

SANDOZ PHARMACEUTICALS (BOOTHS H204, H205, H206, H207)

E. Hanover, NJ

Product information on Mellaril[®], thioridazine, Pamelor[®], nortriptyline, HCl, NF, and Hydergine[®] will be provided. In addition, information will be available on their educational service for psychiatrists.

SCHERING LABORATORIES (BOOTHS D201, D202, E201, D202)

Kenilworth, NJ

Makers of Etrafon, they will feature the videotape presentation Psychobiologic View: Organ Language in Depression-Anxiety Syndromes which concentrates on the organic bases of depression/anxiety. Representatives are available to provide product information.

SMITH KLINE & FRENCH LABS. (BOOTHS F201, F202, G201, G202)

Philadelphia, PA

Representatives will be available to discuss their psychiatric products, including: Stelazine[®], brand of trifluoperazine HCl, Thorazine[®] brand of chlorpromazine, and Eskalith[®], brand of lithium carbonate.

SP MEDICAL & SCIENTIFIC BOOKS (BOOTH D107)

(Spectrum Publications, Inc.)

Jamaica, NY

Ferguson/Comprehensive Handbook Of Behavioral Medicine; Davis/Tardive Dyskinesia; Fann/Phenomenology & Treatment of Anxiety; Field/Infants Born At Risk; Behavior & Development; Finch/Clinical Treatment & Research In Child Psychopathology; Goodwin/Alcoholism & Affective Disorders; Grant/Behavioral Disorders: Understanding Clinical Psychopathology; Mendlewicz/Genetic Aspects Of Affective Illness; Sholevar/Treatment Of Emotional Disorders In Children & Adolescents; Frazer/Biological Bases Of Psychiatric Disorders.

SPRINGWOOD AT LEESBURG (BOOTH D206)

Washington, D.C.

This private psychiatric hospital is located on a 45 acre country estate less than one hour's drive from downtown Washington, D.C. The hospital emphasizes highly individualized treatment and is suitable for the demanding patient, including professionals, corporate and government officials, and their family members, who may be reluctant to accept hospitalization. Distinct psychiatric and chemical dependency treatment programs are provided for adults and older adolescents.

E.R. SQUIBB & SONS, INC. (BOOTHS H201, H202, J201, J202)

Princeton, NJ

Leaders in the development of new therapeutic agents and equipment for the prevention & treatment of disease. Pharmaceutical representatives will be available to discuss their full line of products, including Prolixin Decanoate and Prolixin Enanthate.

STRATTON INTERCONTINENTAL MEDICAL BOOK CORP.

(BOOTH E107)

New York, NY

On display will be: Denber's Textbook of Clinical Psychopharmacology, other titles in Masserman & Schwab's Serial Handbook of Modern Psychiatry, Wolberg's Group Therapy, Shorr's Psycho-Imagination Therapy, Beck's The Rorschach Test—Exemplified, Shainberg's The Transforming Self, Wolberg's Borderline Patient, and others.

TELE-COM OFFICE PRODUCTS, INC. (BOOTH K210)

Pasadena, CA

They provide to the physician: Telephone Answering Units, Photo Copiers, F.M. Wireless Intercoms, Dictation and Transcription Equipment, Call Diverters, Wireless Security Systems, Cordless Telephones, Conference Calling Equipment, and many more products.

CHARLES C THOMAS, PUBLISHER (BOOTH G101)

Springfield, IL

Barnard & Corrales, The Theory And Technique of Family Therapy; Borgman, Social Conflict And Mental Health Services; Dimond, Introducing Neuropsychology; Fersch, Law, Psychology, And The Courts; Golden, Diagnosis And Rehabilitation In Clinical Neuropsychology; Hansen & Rapoza, Career Development And Counseling Of Women; Hipple & Cimolic, The Counselor And Suicidal Crisis; Kwiatkowska, Family Therapy And Evaluation Through Art; Olson, Early Recollections; Rawlings & Carter, Psychotherapy For Women.

UNIVERSITY OF CHICAGO PRESS (BOOTH B101)

Chicago, IL

Scholarly books and journals.

VAN NOSTRAND REINHOLD CO. (BOOTH B108)
New York, NY

Publishers of important books in Psychology and Psychiatry, including Benjamin Wolman's Dictionary Of Behavioral Science, Therapist's Handbook, Handbook Of Child Psychoanalysis, and Handbook Of Parapsychology; Birren/Schaie: Psychology Of Aging; and forthcoming Busse/Blazer: Handbook Of Geriatric Psychiatry will be featured.

WARNER/CHILCOTT (BOOTH F105, F106)
Morris Plains, NJ

Verstran® , prazepam, tranquilizer, offers the calming effect you need with the alertness you want. Controlled clinical studies attest to Verstran's efficacy in hundreds of patients. Symptomatic relief of anxiety—whether of psychic or somatic origin—is usually prompt and predictable. There is little or no interference with normal function in most Verstran patients.

JOHN WILEY AND SONS, INC. (BOOTH C105)
New York, NY

Featuring current and backlist titles from Wiley Interscience, Halsted Press and Wiley Medical. Their journals will also be displayed.

WILLIAMS & WILKINS (BOOTH C103)
Baltimore, MD

Basmajian: Biofeedback: Principles And Practice For Clinicians; Freeman: Psychiatry For The Primary Care Physician; Green: Human Sexuality: A Health Practitioners Text, 2nd ed.; Bowden: Psychosocial Basis Of Medical Practice, 2nd ed.; Greist: Anti-Depressant Treatment In Primary Care; Appleton: Practical Clinical Psychopharmacology, 2nd ed.; Lazare: Outpatient Psychiatry: Diagnosis And Treatment; Powers: Obesity: The Regulation Of Weight; Sells: Human Functioning In Longitudinal Perspective: Studies Of Normal And Psychopathic Populations; Neill & Sandifer: Practical Manual Of Psychiatric Consultation.

WYETH LABORATORIES (BOOTH F305, F306, G305, G306)
Philadelphia, PA

They will feature: Ativan® -C-IV, lorazepam, Wyeth - Tablets of 1 mg. and 2 mg.

INSTITUTIONAL EXHIBITORS

ARKANSAS DIVISION OF MENTAL HEALTH SERVICES
(BOOTH K106)
Little Rock, AR

Will feature their Mental Health Services System in the State of Arkansas with literature describing the Arkansas State Hospital and the statewide network of comprehensive Mental Health Centers.

ASSOCIATION OF MENTAL HEALTH CLERGY (BOOTH K104)
Knoxville, TN

Changes: A pictorial and graphic arts essay portraying the range of human emotions; expressive of the emotional potential inherent in everyone, suggestive of creative growth.

BUREAU OF MEDICINE AND SURGERY, DEPARTMENT
OF THE NAVY (BOOTH A108, A109)
Washington, DC

The United States Navy offers a unique opportunity to become involved in community family and preventive psychiatry. Career development, training opportunities and a wide variety of assignments are presented.

CALIFORNIA DEPT. OF DEVELOPMENTAL SERVICES
(BOOTH F101)
Professional Manpower Services
Sacramento, CA

Recruitment material for the California State Hospital System.

CHRISTIAN MEDICAL SOCIETY (BOOTH K211)
Oak Park, IL

Bibliographies; sample monographs; and comprehensive tomes investigating familial religious values for positive therapy will find articulation from the represented personnel at the exhibit.

GEORGETOWN UNIVERSITY FAMILY CENTER (BOOTH K213)
Washington, DC

The growth of Family Therapy has generated considerable interest in the basic concepts and techniques of the family approach and questions

about the availability of fellowship and postgraduate training. The exhibit will describe the history of the family movement, the theory and methods that have evolved and the available training at Georgetown and other institutions.

GROUP FOR THE ADVANCEMENT OF PSYCHIATRY
(BOOTH B107)
New York, NY

Recent publications will be on display as well as earlier released titles. These include: Power & Authority In Adolescence; Chronic Mental Patient In The Community; Self Involvement In The Middle East Conflict; Psychotherapy And Its Financial Feasibility With The National Health Care System; Normal Adolescence; Psychopathological Disorders In Childhood; Assessment Of Sexual Function; Mysticism: Spiritual Question Or Psychic Disorder?; The Joys And Sorrows Of Parenthood; Pharmacotherapy And Psychotherapy.

ILLINOIS DEPT. OF MENTAL HEALTH & DEVELOPMENTAL
DISABILITIES (BOOTH F108)
Chicago, IL

Twenty eight facilities in tandem with over 400 community-based, state-funded agencies offering more than 1,000 programs in the areas of mental illness, developmental disabilities, alcoholism and drug abuse, provide care, treatment and training for more than 250,000 persons in need of such services. The Department also is actively engaged in an organized program of research and prevention of psychiatric and developmental based diseases.

NEW YORK STATE OFFICE OF MENTAL HEALTH (BOOTH K209)
Albany, NY

They will display recruitment material for the express purpose of attracting psychiatrists. Maps, photographs and literature related to their program and living in New York State will be the principal materials shown.

PENNSYLVANIA DEPARTMENT OF PUBLIC WELFARE
(BOOTH A204)
Harrisburg, PA

Recruiting information of interest to psychiatric physicians.

UNITED STATES ARMY MEDICAL DEPARTMENT (BOOTH A209)
Washington, DC

Opportunities in the U.S. Army Medical Department.

UNITED STATES AIR FORCE MEDICAL SERVICE (BOOTH K103)
Career Educational Opportunities and training available to individuals in the United States Air Force.

VETERANS ADMINISTRATION (BOOTH K105)

A presentation of the variety of professions necessary to carry out the VA medical program in the many VA installations. Career literature for publicity is available.

WISCONSIN BUREAU OF MENTAL HEALTH (BOOTH K204)
Madison, WI

The purpose of the Wisconsin Bureau of Mental Health is the recruiting of psychiatrists into their Mental Health system. Information relevant to such recruitment will be available.

The following symbols refer to membership in the American Psychiatric Association:

- (A) : Associate
- (CF) : Corresponding Fellow
- (DF) : Distinguished Fellow
- (F) : Fellow
- (HF) : Honorary Fellow
- (LF) : Life Fellow
- (M) : Member
- (MT) : Member-in-Training
- (DM) : Distinguished Member
- (LM) : Life Member
- (PM) : Provisional Member

The symbol "(I)" designates a non-member participant.

FUTURE SITES OF THE ANNUAL MEETING:

- 1980 May 3-9, San Francisco
- 1981 May 9-15, New Orleans
- 1982 May 8-14,
- 1983 May 7-13, New York City

The Scientific and Humanistic Future of Psychiatry

**132ND ANNUAL MEETING
of the
AMERICAN PSYCHIATRIC ASSOCIATION
May 12-18, 1979**

CHICAGO, ILLINOIS

Authors' addresses are printed in the **Continuing Medical Education Syllabus and Scientific Proceedings in Summary Form** which is available in the Lower Level, Conrad Hilton Hotel, adjacent to the Registration Area. Persons desiring copies of papers should contact the author.

COURSES

COURSE #1

Red Lacquer Rm., 4th Floor, The Palmer House

APA-McLEAN HOSPITAL PSYCHIATRY REVIEW COURSE—1979

Dir.: Shervert H. Frazier, M.D. (F), Belmont, Mass.

Faculty: Arthur C. Carr, Ph.D. (I), White Plains, N.Y.; James L. Cavannaugh, Jr., M.D. (F), Winnetka, Ill.; Bruce H. Cohen, M.D., Ph.D. (I), Jonathan O. Cole, M.D. (F), John G. Gunderson, M.D. (M), Phillip I. Isenberg, M.D. (M), Belmont, Mass.; Lawrence C. Kolb, M.D. (LF), Albany, N.Y.; Joseph F. Lipinski, M.D. (M), Belmont, Mass.; John C. Nemiah, M.D. (F), Boston, Mass.; Roger E. Meyer, M.D. (F), West Hartford, Conn.; Silvio J. Onesti, M.D. (F), Belmont, Mass.; Morton F. Reiser, M.D. (F), New Haven, Conn.; Alan F. Schatzberg, M.D. (M), Edward R. Shapiro, M.D. (M), Belmont, Mass.

Educational Objective: This 16-hour course will provide a basic review of major areas of psychiatric theory, practice, and research usually covered in the written examination (Part I) of the ABPN. *Description:* The course will serve as a matrix around which the participant can prepare for further study and review. Material will include presentations on the biological aspects of psychiatric disorders; psychological testing and psychopathology; personality assessment, forensic psychiatry; community psychiatry; genetics of mental illness and mental retardation; clinical psychopharmacology and somatic therapies; medical practice; schizophrenias and related psychopathology (borderline states); neuroses; organic brain syndromes; the psychotherapies: types, methods, and results; drug and alcohol addiction, including community and social perspectives; growth and development; infancy through adolescence; psychophysiological syndromes. There will be extensive use of visual material, and examples of various board questions will be demonstrated. A syllabus with abstracts and references will be provided, and ample time will be set aside for discussion periods. Sat. and Sun., May 12-13, 9-6, Fee \$95, Spaces Available 300. **CLOSED TO FURTHER REGISTRATION.**

COURSE #2

Empire Rm., Lobby Level, The Palmer House

REVIEW OF CHILD PSYCHIATRY

Co-Dirs.: Jerry M. Wiener, M.D. (M) and James Egan, M.D. (M), Washington, D.C.

Faculty: Adolph Christ, M.D. (M), Brooklyn, N.Y.; Joseph Marcus, M.D. (M), Chicago, Ill.; Larry Silver, M.D. (F), Rockville, Md.; Elissa Benedek, M.D. (F), Ann Arbor, Mich.; David Shaffer, M.D. (I), New York, N.Y.; J. Gerald Young, M.D. (I), New Haven, Conn.

Educational Objectives: To provide participants with an overview of the current state of Child Psychiatry. *Description:* The course will cover both basic knowledge and skills in assessment and diagnosis, utilizing DSM III categories as the frame of reference. Treatment approaches will be reviewed, including an update on biological aspects and psychopharmacology in children. The course will address itself to the needs of practitioners who have completed their training, and trainees who might wish to participate in a capsule review. Illustrative video material will be presented for discussion. Sat. and Sun., May 12-13, 9-5, Fee \$95, Spaces Available 125. **CLOSED TO FURTHER REGISTRATION.**

COURSE #3

Parlour A, 6th Floor, The Palmer House

SLEEP DISORDERS

Dir.: Ismet Karacan, M.D., (F), Houston, Tex.

Faculty: William C. Dement, M.D., Ph.D. (I), Stanford, Calif.; Peter Hauri, Ph.D. (I), Hanover, N.H.; David C. Kay, M.D., (M), Lexington, Ky.; Milton Kramer, M.D., (M), Cincinnati, Ohio; Alle Rechtschaffen, Ph.D. (I), Chicago, Ill.; Thomas Roth, Ph.D. (I), Detroit, Mich.; Gerald Vogel, M.D. (M), Atlanta, Ga.; Elliot I. Weitzman, M.D. (I), New York, N.Y.; Robert L. Williams, M.D. (F), Houston, Tex.; Vincent Zarcone, M.D. (M), Stanford, Calif.; Franz Zorick, M.D. (M), Detroit, Mich.

Educational Objective: To provide information about recent investigations and research that will enhance the participants' diagnostic and therapeutic skills with patients who may have sleep disorders. *Description:* The content will present the history of sleep and organizational neurophysiology and neurochemistry of sleep; neuroendocrines and biological rhythms and sleep; basic pharmacological drugs related to sleep; nosology and epidemiological sleep; theory overview of function of sleep and dream; differential diagnosis of insomnia; pharmacology of sleep disorders; non-pharmacological treatment of insomnia; differential diagnosis of excessive daytime sleepiness; dream disturbances; sleep in psychiatric conditions (both in depression and schizophrenia); differential diagnosis of male erectile impotence. The format will be formal presentations with question and answer periods. This is a two-day course and will include self-evaluation tests at the end as to its specific content. The first day of the course will cover basic mechanisms of sleep and dreams; the second day of the course will cover clinical aspects of sleep disorders and their treatment. *This is a revision of a course given last year.* Sat. and Sun., May 12-13, 9-5, Fee \$95, Spaces Available 75. **CLOSED TO FURTHER REGISTRATION.**

COURSE #4

Parlour B, 6th Floor, The Palmer House

VIDEOTAPE APPLICATIONS IN PSYCHIATRY

Co-Dirs.: Ian Alger, M.D. (F), New York, N.Y. and H. James Lurie, M.D. (F), Seattle, Wash.

Faculty: Milton Berger, M.D. (LF), New York, N.Y.; Robert Daugherty, M.D. (I), Lebanon, Ore.; Donald Kerste, M.D. (M), Des Plaines, Ill.; Metcalf, M.S.W. (I), Chicago, Ill.

Educational Objective: To demonstrate practical applications of video in treatment, supervision, and training. *Description:* This course will give an overview of current uses of video methodology in psychiatric treatment, supervision and training. Specific guidelines, instruction, and hands-on experience will be provided for a variety of techniques, including confrontational techniques; video feedback techniques; spontaneous and planned video interventions, and utilization of pre-recorded video materials. Basic and advanced video technology will be offered, including computerization. Prior experience with video is desirable, but not essential. *This is a revision of a course given last year.* Sat. and Sun., May 12-13, 9-5, Fee \$95, Spaces Available 40. **CLOSED TO FURTHER REGISTRATION.**

COURSE #5

Parlour F, 6th Floor, The Palmer House

AN INTEGRATED 3-STAGE MODEL FOR FAMILY THERAPY

Dir.: Leslie B. Kadis, M.D. (M), Campbell, Calif.

Faculty: Ruth McClendon, M.S.W. (I), Aptos, Calif.

Educational Objective: To teach a new model for family therapy that integrates general systems theory, Transactional Analysis and Gestalt Therapy. Participants will learn how to apply some of these techniques to their own practices. *Description:* Family systems theory does not sufficiently explain the behavior of individuals in the family system nor does the pure application of family systems theory facilitate growth of individ-

uals within the system. The 3-stage model that we present uniquely allows for a separation of the individual from the family system, the working through of the individual dynamics and the reintegration into a more flexible and functional system. We will teach the theoretical concepts behind our approach to the systems theory and the way of working with individuals within the family system that is based on rededication theory and resolution of impasses. We will use simulated family experiences to demonstrate particular points and there will be an opportunity for participants to explore the use of the various techniques in smaller sub-groups. This course is applicable to beginning and advanced therapists. *This is a revision of a course given last year.* Sat. and Sun., May 12-13, 9-5, Fee \$95, Spaces Available 60. **CLOSED TO FURTHER REGISTRATION.**

COURSE #6

Parlour H, 6th Floor, The Palmer House

MULTIPLE PERSONALITIES: FINDING AND FUSING

Dir.: Ralph B. Allison, M.D. (F), Broderick, Calif.

Faculty: Bennett G. Braun, M.D. (M), Chicago, Ill.; Joel Brende, M.D. (M), Topeka, Ks.; David Caul, M.D. (I), Athens, Ohio; Philip Coons, M.D. (M), Indianapolis, In.; Richard P. Kluft, M.D. (M), West Reading, Pa.; Françoise J. Saculla, M.D. (I), Tripler AMC, Hi.; Cornelia Wilbur, M.D. (LF), Lexington, Ky.; Renate E. Braun, (I), Chicago, Ill.

Educational Objective: To teach psychiatrists how to identify patients who have multiple personalities and how to conduct psychotherapy aimed at fusing altered personalities. *Description:* The discussion will include the genetic, psychological, social and moral causations. The presentation will cover suspicious presenting complaints, and observations by others of this unusual personality pattern. The use of hypnotic techniques to clarify diagnosis, psychological testing, legal problems, treatment settings, treatment plan, and pitfalls will be described. Format will consist of slides, videotapes, small group discussions, formal presentations as well as hand-outs. Focus is on therapists who have patients who are multiple or who are curious to learn more about this complex syndrome. *This is a revision of a course given last year.* Sat. and Sun., May 12-13, 9-5, Fee \$95, Spaces Available 75. **CLOSED TO FURTHER REGISTRATION.**

COURSE #7

**Private Dining Room #16, Club Floor,
The Palmer House**

WORKSHOP ON GROUP RELATIONS AND AUTHORITY

Dir.: Sergio Henao, M.D. (M), Houston, Tex.

Faculty: Joyce A. Ambler, M.S.W. (I), C. Glenn Cambor, M.D. (F), Nancy Marks, M.A. (I), Chicago, Ill.; Elizabeth M. Heimburger, M.D. (M), Columbia, Mo.; Edwin Johnston, M.D. (M), Margaret Sheely, M.S.W. (I), Linda J. Webb, Dr. P.H. (I), New York, N.Y.; David Singer, Ph.D. (I), Keene, N.H.; Kathleen White, Ph.D. (I), New York, N.Y.; George S. Glass, M.D. (M), Houston, Tex.

Educational Objective: To provide experiential learning about group dynamics and the importance of authority issues in groups. *Description:* This course will provide an opportunity to learn about group dynamics with special emphasis on how the exercise and delegation of authority effects the functioning of groups and individuals. Registrants will learn, through experience, of the tensions generated between the individual and the group and how it affects them both. Participants will examine the interplay between the organizational authority, i.e., the authority given to an individual to carry out any given task, and the personal authority, i.e., the authority inherent in each human being to protect and assert his/her own personal integrity. The emphasis of the course is on experiential learning, not on lectures or more didactic types of learning. *This is a revision of a course given last year.* Sat. and Sun., May 12-13, 9-6, Fee \$95, Spaces Available 54. **RESTRICTIONS:** This type of workshop is often experienced as stressful. Individuals who are going through a period of personal distress, who are in ill health, or are in need of emotional support should not attend. **CLOSED TO FURTHER REGISTRATION.**

You're invited to a
SYMPOSIUM

**Dopamine, Antipsychotics
and
Neuropsychiatric Illness**

**Saturday, May 12, 1979
7:30 pm to 10:30 pm**

**State Ballroom
The Palmer House**

- | | |
|-------------------------------|---|
| Richard L. Borison, MD | Illinois State Psychiatric Institute, Chicago, Illinois
<i>Drug-drug Interactions of Antipsychotics</i> |
| Lionel Corbett, MD | Professor, Department of Psychiatry, Rush Medical College,
Presbyterian/St. Luke's Hospital, Chicago, Illinois
<i>Long-term Maintenance with Antipsychotics</i> |
| John M. Davis, MD | Professor, Department of Psychiatry, University of Chicago,
Chicago, Illinois
<i>Pharmacotherapy of Antipsychotics</i> |
| Jan Fawcett, MD | Professor, Department of Psychiatry, Rush Medical College,
Presbyterian/St. Luke's Hospital, Chicago, Illinois
<i>Treatment of Affective Disorders in Schizophrenia</i> |
| Harold L. Klawans, MD | Professor, Department of Psychiatry, Rush Medical College,
Presbyterian/St. Luke's Hospital, Chicago, Illinois
<i>Treatment of Tardive Dyskinesia</i> |
| Herbert Y. Meltzer, MD | Professor, Department of Psychiatry, University of Chicago,
Chicago, Illinois
<i>Dopamine Theory of Schizophrenia</i> |
| Philip Seeman, MD | Professor, Department of Psychiatry, University of Toronto,
Toronto, Canada
<i>Dopamine, Dopamine Receptors and
Neuropsychiatric Illness</i> |

Sponsored by E.R. Squibb & Sons, Inc.

May 13, 1979, Sunday 2 PM
Grand Ballroom, Palmer House Hotel

A DATE TO REMEMBER

3

MAY

13

SUNDAY 2 PM

on the
afternoon
prior to the
APA annual
meeting

"LONG-TERM PSYCHOACTIVE DRUG THERAPY: BENEFITS AND RISKS"

A symposium presented by
the Department of Mental Health,
State of Illinois honoring
the Illinois State Psychiatric
Institute on its 20th anniversary

CHAIRMAN:

John Davis, MD

Illinois State
Psychiatric Institute
University of Chicago
Chicago, Illinois

FACULTY:

Harold Klawans, MD

Rush Presbyterian Hospital
St. Lukes Medical Center
Chicago, Illinois

Adrian M. Ostfeld, MD

Yale University
School of Medicine
New Haven, Connecticut

Oje Rafaelisen, MD

Psychochemical Institute
Rigkshospitalet
Copenhagen, Denmark

Ken Rosen, MD

University of Illinois
School of Medicine
Chicago, Illinois

Boris Surawicz, MD

University of Kentucky
Medical Center
Lexington, Kentucky
President, American College
of Cardiology

This continuing Medical Education
Program meets the criteria for
3½ hours credit in Category I for
the Physicians Recognition
Award of the American
Psychiatric Association.

AN EDUCATIONAL SERVICE OF SANDOZ PHARMACEUTICALS

SANDOZ PHARMACEUTICALS, East Hanover, N.J. 07936



*A major symposium on
a major area of interest...*

PHARMACOTHERAPEUTIC MANAGEMENT OF ANXIETY & DEPRESSION

Participants

Topics

PART 1—PHARMACOLOGIC TREATMENT OF ANXIETY

<i>Chairman:</i> Jonathan O. Cole, M.D.	Chief of Psychopharmacology, McLean Hospital	Psychopharmacology of Anxiety
Leo E. Hollister, M.D.	Professor of Medicine, Psychiatry and Pharmacology Stanford University School of Medicine	Pharmacokinetics of Antianxiety Drugs, Clinical Aspects
John M. Davis, M.D.	Director of Research Illinois State Psychiatric Institute	Clinical Efficacy of Antianxiety Agents: Minor Tranquilizers & MAOIs
Donald F. Klein, M.D.	Director of Research New York State Psychiatric Institute	Psychobiology of Anxiety

PART 2—SPECIFIC DEPRESSION, SPECIFIC TREATMENT

<i>Chairman:</i> Donald S. Robinson, M.D.	Professor and Chairman, Department of Pharmacology Marshall University School of Medicine	Pharmacologic Principles of Antidepressant Therapy
C. Lewis Ravaris, Ph.D., M.D.	Professor and Vice-Chairman, Department of Psychiatry East Carolina University School of Medicine	Comparative Effects of MAOIs and Tricyclics
Alexander H. Glassman, M.D.	Chief, Clinical Psychopharmacology New York State Psychiatric Institute	Human Pharmacology of Tricyclic Antidepressants
Alexander Nies, M.D.	Professor of Psychiatry Marshall University School of Medicine	Clinical Spectrum of MAOI Treatment

As an organization accredited for continuing medical education, the American Psychiatric Association certifies that this continuing medical education activity meets the criteria for **4 credit hours (2 credit hours for each part) in Category I** of the Physician's Recognition Award of the American Medical Association. **Course materials will be provided at the symposium.**

Sunday, May 13, 1979. 7:00-11:00 p.m.
Grand Ballroom
Conrad Hilton Hotel, Chicago, Illinois

This symposium is made possible by a grant from
 **WARNER/CHILCOTT**
Division, Warner-Lambert Company
Morris Plains, New Jersey 07950

While at the American Psychiatric Association Convention, you are invited to visit the Warner/Chilcott exhibit.

For Advanced Registration Write: Robert M. Gabrielson, M.D., Medical Director, Warner/Chilcott, Division, Warner-Lambert Company, Morris Plains, New Jersey 07950. Please specify Part 1 (2 credit hours), Part 2 (2 credit hours) or both.

SUNDAY, MAY 13, 1979, 7:00—10:00 P.M.
International Ballroom, Conrad Hilton Hotel

SMITH KLINE & FRENCH LABORATORIES **presents**



This symposium takes a close look at family life in America today.
A question and answer period will follow the presentations.

Israel Zwerling, M.D., Ph.D., chairperson and moderator

THE CONTEMPORARY FAMILY IN PSYCHIATRY

Israel Zwerling, M.D., Ph.D.

Professor and Chairman, Department of
Mental Health Sciences
Hahnemann Medical College and Hospital

THE CHILD IN HIS FAMILY

E. James Anthony, M.D.

The Blanche F. Ittelson Professor of
Child Psychiatry
Director, William Greenleaf Eliot Division of
Child Psychiatry
Director, Edison Child Development
Research Center
Washington University School of Medicine

FAMILY THERAPY

Donald Bloch, M.D.

Director, Ackerman Institute for Family Therapy

SCHIZOPHRENIA AND THE FAMILY

Lyman Wynne, M.D.

Director and Senior Family Therapy Supervisor
Division of Family Programs,
Department of Psychiatry
University of Rochester School of Medicine
and Dentistry

As an organization accredited for continuing medical education, the American Psychiatric Association certifies that this continuing medical education activity meets the criteria for 3 credit hours in Category I of the Physician's Recognition Award of the American Medical Association.

SK&F
a SmithKline company

MONDAY, MAY 14, 1979

OFFICIAL OPENING

One Hundred and Thirty-Second Annual Meeting of the

AMERICAN PSYCHIATRIC ASSOCIATION

International Ballroom, 2nd Floor
Conrad Hilton Hotel
Monday, May 14, 1979, 9:00 a.m.

CALL TO ORDER

Jules H. Masserman, M.D. (LF), *President*

INVOCATION

His Eminence John Cardinal Cody, Archdiocese of Chicago

OFFICIAL GREETINGS

The Honorable Dave O'Neal
Lieutenant Governor of Illinois
The Mayor of Chicago

INTRODUCTION OF VISITING DIGNITARIES

SELECTIONS BY THE NORTHWESTERN UNIVERSITY CHAMBER SINGERS

Robert A. Harris, Director of Choral Activities

INTRODUCTION OF CHAIRPERSONS OF PROGRAM AND ARRANGEMENTS COMMITTEES

Allan Beigel, M.D. (F), *Program Committee*
Donald C. Greaves, M.D. (F), *Arrangements Committee*

INTRODUCTION OF CHAIRPERSON OF THE NATIONAL STEERING COMMITTEE, NEW HEADQUARTERS FUND

Francis J. Braceland, M.D. (LF)

1 PRESIDENTIAL ADDRESS

Jules H. Masserman, M.D. (LF)
To be Introduced by Donald G. Langsley, M.D. (F)

RESPONSE OF THE PRESIDENT-ELECT

Alan A. Stone, M.D. (F)
To be Introduced by Lewis L. Robbins, M.D. (LF)

BENEDICTION

Rabbi H. Goren Perelmuter, M.H.L., D.D., KAM Isaiah
Israel Congregation, Chicago

ORGANIST

John E. Fryer, M.D. (F)

at a glance

SPECIAL LECTURES

2:00-3:30 p.m.

- 1 (withdrawn)
- 2 **Reverend Jesse L. Jackson**
International Ballroom South, 2nd Floor, Hilton
- 3 **Charles M. Poser, M.D.**
Williford Room, 3rd Floor, Hilton

3:45-5:00 p.m.
- 4 **Professor Archibald Cox**
International Ballroom South, 2nd Floor, Hilton
- 5 **James Grier Miller, M.D.**
Williford Room, 3rd Floor, Hilton

SYMPOSIA

2:00-5:00 p.m.

- 4 **Electroconvulsive Therapy Beyond the Task Force Report**
Boulevard, 2nd Floor, Hilton
- 5 **Stepfamilies: Problems and Therapeutic Approaches**
Waldorf, 3rd Floor, Hilton
- 6 **Geriatric Psychiatry: New Directions in Training**
Upper Summit, 27th Floor, Hilton
- 7 **The Clinical Impact of Deinstitutionalization**
Ballroom "A", Hyatt
- 8 **Clinical Philosophy and Psychiatry**
Wabash Parlour, 3rd Floor, Palmer House
- 9 **Predictors of Relapse in Schizophrenia**
Ballroom "D", Hyatt
- 10 **Current Psychotherapeutic Approaches in Medicine**
Red Lacquer Room, 4th Floor, Palmer House
- 11 **Effects of Changing Male Roles Upon Psychiatry**
Ballroom "B", Hyatt
- 12 **Psychiatry: Relevant for Hispanics in the 80's?**
Crystal Room, 3rd Floor, Palmer House
- 13 **Implementing The President's Commission on Mental Health: An Overview**
Monroe Room, 6th Floor, Palmer House
- 14 **Minorities: Psychiatric Training and Administration**
Adams Rooms, 6th Floor, Palmer House
- 15 **The Psychosomatic Hypothesis: Current Status**
Windsor Room, Pick Congress

- 16 **Contemporary Religious Sects and Psychiatry**
Gold Room, Pick Congress
- 17 **The Outpatient Psychotherapy of the Psychoses**
Grand Ballroom, Radisson
- 18 **Mental Health Administration: Present and Future**
Chicago Ballroom D, 5th Floor, Marriott
- 19 **Problems of Vietnam Veterans**
Chicago Ballroom EFGH, 5th Floor, Marriott
- 20 **Emergency Psychiatry**
Hubbard Room, Blackstone
- 21 **Culture Related Patterns of Psychopathology**
Buckingham Room, Pick Congress
- 22 **Computers and Psychiatry**
Alcove Room, Pick Congress

FILMS

12:00-2:00 p.m.

- 1 **Noon Feature**
State Ballroom, Palmer House

2:00-5:00 p.m.
- 2 **Chicago on Film: Urban Ethnography**
Grand Ballroom, Palmer House

VIDEOTAPE SESSIONS

2:00-3:25 p.m.

Hypnotic Age Regression
Grand Ballroom, 2nd Floor, Hilton

3:30-4:15 p.m.

Male Mastectomy: Treating A Sick Colleague

4:20-5:00 p.m.

The Impact of Lethal Illness

POSTER SESSION

2:00-5:00 p.m.

Ballroom C, Hyatt Regency

COURSES

2:00-6:00 p.m.

- 8 **Evaluation of the Violent Juvenile Offender**
Toronto, Ballroom Level, Hyatt
- 9 **The MNPI in Psychiatric Practice**
Acapulco, Ballroom Level, Hyatt
- 10 **Self Assessment of Teaching Skills**
New Orleans, Ballroom Level, Hyatt
- 11 **Psychiatric Problems and Their Legal Implications**
Water Tower, Concourse Level, Hyatt
- 12 **Techniques of Psychiatric Peer Review**
Gold Coast, Concourse Level, Hyatt
- 13 **Short Term Psychotherapy for Borderline Patients**
Buckingham, Concourse Level, Hyatt
- 14 **Prepaid Mental Health Services: How To Do It and Why?**
Addams, 3rd Level, Hyatt
- 15 **Psychiatric Evaluation of the Elementary School Child**
Ogden, 3rd Level, Hyatt
- 16 **Depression in Medical Patients**
DuSable, 3rd Level, Hyatt
- 17 **Poetry Therapy: An Experiential Introduction**
Field, 3rd Level, Hyatt
- 18 **Visualization and Mental Imagery in Psychotherapy**
Burnham, 3rd Level, Hyatt
- 19 **Treatment of the Schizophrenic Patient**
Tally-Ho, 9th Floor, Radisson
- 20 **Psychology of the Plastic Surgery Patient**
Crystal Foyer, 7th Floor, Radisson
- 21 **Psychiatry in the Management of Chronic Pain**
East Room, 9th Floor, Radisson

CONVOCATION OF FELLOWS

CONVOCATION OF FELLOWS

Special Lecture 6
Dr. Robert Jastrow

7:30 p.m.

International Ballroom South, 2nd Floor, Hilton

MONDAY, MAY 14, 1979

FILMS

12:00-2:00 P.M.

Films 1: NOON FEATURE

Grand Ballroom, Palmer House

Chp.: Harvey R. Greenberg, M.D. (F), New York, N.Y.

F1. FANTASTIC VOYAGE: 1966 (100 minutes)

Director: Richard Fleischer

Distributor: Films, Inc.

1144 Wilmette Avenue
Wilmette, Illinois 60091

This year's noon Film Festival features science fiction classics. Today, we begin with "Fantastic Voyage," an exploration of the brain more 'penetrating' than Freud's! In the near future, America and Russia are neck and neck in a race to perfect a miniaturization technique that will revolutionize military transportation. A defecting Soviet expert holds the key to stabilizing the process; when a secret police "hit" leaves him in a deep coma from an inaccessible cerebral hematoma, a team of neurosurgeons in an atomic sub is reduced to microbe size and injected into his blood stream. Their mission: find the clot and destroy it with laser beams! The hitch: the team has only one hour of "small time" and there's a saboteur aboard! Stephen Boyd, Arthur Kennedy and Raquel Welch star as, respectively, a square-jawed American intelligence type, the chief neurosurgeon, and the obligatory lady assistant high on brains and cleavage. The *real* star is the body itself, from the lymphatics to the semi-circular canals, revealed with the unexpected beauty—and menace—of the most alien of worlds.

SPECIAL LECTURES

2:00-3:30 P.M.

SPECIAL LECTURE 1—Withdrawn

SPECIAL LECTURE 2

**International Ballroom South, 2nd Fl., Hilton
Related to the President's Theme**

Chp.: Harold M. Visotsky, M.D. (F), Chicago, Ill.

TOTAL INVOLVEMENT FOR EXCELLENCE CAN SAVE OUR CHILDREN*

Reverend Jesse L. Jackson, PUSH, Chicago, Illinois

The Reverend Jesse L. Jackson is a syndicated columnist in over seventy newspapers, recipient of the Rockefeller Award and over twenty-five honorary doctoral degrees. He is the National President of Operation PUSH (People United to Save Humanity).

* Offers Category II.

SPECIAL LECTURE 3

Williford Room, 3rd Fl., Hilton

Chp.: Gerald L. Klerman, M.D. (F), Rockville, Md.

THE SIGNIFICANCE OF TRAUMA AND STRESS-INDUCED SYMPTOMS OF MULTIPLE SCLEROSIS

Charles M. Poser, M.D., Chairman, Department of Neurology, College of Medicine, University of Vermont, Burlington, Vermont

Dr. Poser obtained his medical degree from the College of Physicians and Surgeons of Columbia University in 1951, and his neurological training under Dr. Houston Merritt at the Neurological Institute of New York. He was a Fulbright Advanced Research Scholar in Neuropathology in Belgium and also held the position of Medical Executive Officer of the World Federation of Neurology. After holding academic positions at the medical schools of Universities of Kansas and Missouri, he became Professor and Chairman of the Department of Neurology at the University of Vermont in December, 1968. He has published a total of 150 scientific papers, including three books. His main interest include the diseases of the myelin sheath (in particular multiple sclerosis), mental retardation, neurochemistry and neuropathology. He is certified in both Neurology and Child Neurology.

Psychiatric Aspects of Medical Practice Series

3:45-5:00 P.M.

SPECIAL LECTURE 4

**International Ballroom South, 2nd Fl., Hilton
Related to the President's Theme**

Chp.: Alan Stone, M.D. (F), Cambridge, Mass.

Co-Chp.: Sidney Werkman, M.D. (F), Denver, Colo.

THE INDIVIDUAL AND HIS GOVERNMENT*

Professor Archibald Cox, Harvard Law School, Cambridge, Massachusetts

Archibald Cox served as the first Watergate Special Prosecutor. A leading authority on constitutional and labor law, Professor Cox is the Carl M. Loeb University Professor at Harvard University.

* Offers Category II.

SPECIAL LECTURE 5

Williford Room, 3rd Fl., Hilton

Chp.: John J. Schwab, M.D. (F), Louisville, Ky.

SYSTEMS SCIENCE AND PSYCHIATRY

James Grier Miller, M.D. (LF), President, University of Louisville, Kelknap Campus, Louisville, Kentucky

James Grier Miller, a pioneer of systems science, is President of the University of Louisville. He received the following degrees from Harvard: A.B., A.M., M.D., and

PH.D. in Psychology. He was also a Junior Fellow in the Society of Fellows at Harvard. He was on the faculty of several institutions, including Harvard University, the University of Chicago, the University of Michigan, and Johns Hopkins University. He is a Life Fellow of the American Psychiatric Association, a Fellow of the American Psychological Association, the American Association for the Advancement of Science, and the American College of Psychiatrists. Editor of the journal, *Behavioral Science*, he has published extensively on general living systems theory and carried out much research related to systems science and psychiatry.
Distinguished Psychiatrist Lecture Series

SYMPOSIA

2:00-5:00 P.M.

SYMPOSIUM 4—Boulevard, 2nd floor, Hilton

ELECTROCONVULSIVE THERAPY BEYOND THE TASK FORCE REPORT—Joint session with The International Psychiatric Association for the Advancement of Electrotherapy

Chp.: Zigmond M. Lebensohn, M.D. (LF), Washington, D.C.
Sec.: Gary C. Aden, M.D. (M), San Diego, Calif.

A. THE STATUS OF ECT AS A THERAPEUTIC MODALITY

Gary C. Aden, M.D. (M), San Diego, Calif.; Leonard Cammer, M.D. (LF), New York, N.Y. (*Deceased*)
Discussant: Zigmond M. Lebensohn, M.D. (LF), Washington, D.C.

B. THE EFFECTS OF ECT ON BRAIN FUNCTION

Richard Weiner, M.D. (M), Durham, N.C.
Discussant: Iver F. Small, M.D. (F), Indianapolis, Ind.

C. MONITORED ECT

R. Michael Allen, M.D. (M), Shreveport, La.
Discussant: Lewis T. Ray, M.D. (F), San Francisco, Calif.

D. MAINTENANCE ECT

William Karliner, M.D. (LF), Scarsdale, N.Y.
Discussant: David J. Impastato, M.D. (LF), New York, N.Y.

E. ECT IN SCHIZOPHRENIA

Robert E. Arnot, M.D. (LF), Mary L. Burns, M.S.W., Wellesley Hills, Mass.
Discussant: Lothar B. Kalinowsky, M.D. (LF), New York, N.Y.

SYMPOSIUM 5—Waldorf 3rd floor, Hilton Spouses Scientific Program

STEPFAMILIES: PROBLEMS AND THERAPEUTIC APPROACHES

Chp.: John S. Visher, M.D. (F), Palo Alto, Calif.

A. STEPPARENT COUPLES: MAJOR DIFFICULTIES

John S. Visher, M.D. (F), Palo Alto, Calif.

B. STEPPARENTS AND THEIR PARTNERS

Emily B. Visher, PH.D. (I), Palo Alto, Calif.

C. THE REMARRIED FAMILY SYSTEM AND PSYCHOTHERAPY

Clifford J. Sager, M.D. (LF), New York, N.Y.

D. IMPACT OF REMARRIAGE ON CHILDREN

Lillian Messinger, M.S.W. (I), Toronto, Canada
Discussants: Jerry M. Lewis, M.D. (F), Dallas, Texas
Paul Bohannon, PH.D. (I), Santa Barbara, Calif.

SYMPOSIUM 6—Upper Summit 27th floor, Hilton

GERIATRIC PSYCHIATRY: NEW DIRECTIONS IN TRAINING

Chp.: Gene D. Cohen, M.D. (M), Rockville, Md.
Co-Chp.: Jack Weinberg, M.D. (LF), Chicago, Ill.
Sec.: Alvin Levenson, M.D. (M), Houston, Texas

A. NATIONAL ACTIVITIES AND BASIC CONCEPTS

Gene D. Cohen, M.D. (M), Rockville, Md.

B. GERIATRIC TRAINING AT THE ILLINOIS MENTAL HEALTH INSTITUTE

Jack Weinberg, M.D. (LF), Chicago, Ill.

C. GERONTOLOGIC AND GERIATRIC TRAINING AT THE UNIVERSITY OF TEXAS MEDICAL SCHOOL AT HOUSTON

Alvin J. Levenson, M.D. (M), Houston, Tex.

D. GERIATRIC TRAINING AT THE WESTERN PSYCHIATRIC INSTITUTE

Monica Blumenthal, M.D. (F), Pittsburgh, Penna.; Gene D. Cohen, M.D. (M), Rockville, Md.

E. GERIATRIC PSYCHIATRY AT DUKE

Alan D. Whanger, M.D. (M), Durham, N.C.
Discussant: Charles Gaitz, M.D. (F), Houston, Texas

SYMPOSIUM 7—Ballroom "A," Hyatt Regency

THE CLINICAL IMPACT OF DEINSTITUTIONALIZATION

Chp.: Lee B. Macht, M.D. (F), Wellesley, Mass.
Co-Chp.: Paul G. Cotton, M.D. (M), Cambridge, Mass.
Sec.: Steve Stelovich, M.D. (M), Jamaica Plain, Mass.

A. SOCIAL POLICY IMPLICATIONS OF DEINSTITUTIONALIZATION

Donald J. Scherl, M.D. (M), Boston, Mass.

B. THE EFFECT OF DEINSTITUTIONALIZATION ON A STATE HOSPITAL

Miles F. Shore, M.D. (F), Boston, Mass.

C. THE EFFECT OF DEINSTITUTIONALIZATION ON A GENERAL HOSPITAL INPATIENT SERVICE

Paul G. Cotton, M.D. (M), Cambridge, Mass.

D. THE EFFECT OF DEINSTITUTIONALIZATION ON A COMMUNITY CLINIC

Kenneth Minkoff, M.D. (I), Robert Stern, M.D. (M), Somerville, Mass.

MONDAY, MAY 14, 1979

E. FROM THE HOSPITAL TO THE PRISON: A STEP FORWARD?

Steve Stelovich, M.D. (M), Jamaica Plain, Mass.

F. THE TEN COMMANDMENTS OF DEINSTITUTIONALIZATION

John A. Talbott, M.D. (F), New York, N.Y.

Discussants: Joseph T. English, M.D. (F), New York, N.Y.
Alexander S. Rogawski, M.D. (F), Los Angeles, Calif.

SYMPOSIUM 8—Wabash Parlour, 3rd Fl., Palmer House

CLINICAL PHILOSOPHY AND PSYCHIATRY

Chp.: Julius Heuscher, M.D. (F), Monte Sereno, Calif.

Co-Chp.: Karl Whittaker, M.D. (F), Madison, Wisc.

Sec.: Peter Koestenbaum, Ph.D. (I), San Jose, Calif.

A. PHILOSOPHY, PSYCHIATRY, AND CREATIVITY

Silvano Arieti, M.D. (F), New York, N.Y.

Discussion by: Robert Jay Lifton, M.D. (F), New Haven, Conn.; Karl Whittaker, M.D. (F), Madison, Wisc.
General Discussion

B. EXISTENTIAL RESPONSIBILITY

Werner Mendel, M.D. (F), Los Angeles, Calif.

Discussion by: Robert Jay Lifton, M.D. (F), New Haven, Conn.; Karl Whittaker, M.D. (F), Madison, Wisc.
General Discussion

C. CLINICAL PHILOSOPHY AND PSYCHIATRY

Peter Koestenbaum, Ph.D. (I), San Jose, Calif.

Discussion by: Robert Jay Lifton, M.D. (F), New Haven, Conn.; Karl Whittaker, M.D. (F), Madison, Wisc.
General Discussion

D. ENCOUNTER WITH NOTHINGNESS

William Robert Sorum, M.D. (F), New Orleans, La.

Discussion by: Robert Jay Lifton, M.D. (F), New Haven, Conn.; Karl Whittaker, M.D. (F), Madison, Wisc.
General Discussion

E. A PHILOSOPHY OF HUMOR

Julius E. Heuscher, M.D. (F), Monte Sereno, Calif.

Discussion by: Robert Jay Lifton, M.D. (F), New Haven, Conn.; Karl Whittaker, M.D. (F), Madison, Wisc.
General Discussion

SYMPOSIUM 9—Ballroom "D," Hyatt Regency

PREDICTORS OF RELAPSE IN SCHIZOPHRENIA

Chp.: Samuel J. Keith, M.D. (M), Rockville, Md.

A. RELAPSE IN SCHIZOPHRENIA

Marvin I. Herz, M.D. (F), Buffalo, N.Y.; Charles Melville, Ph.D. (I), Atlanta, Ga.

B. STRESSFUL LIFE EVENTS AND SCHIZOPHRENIA

Bruce Dohrenwend, Ph.D. (I), Patrick E. Shrout, Ph.D. (I), Gladys Egri, M.D. (M), New York, N.Y.

C. PAST, PRESENT AND POTENTIAL PREDICTORS OF SCHIZOPHRENIC RELAPSE

Gerard Hogarty, M.S.W. (I), Pittsburgh, Pa.

D. PSYCHOPHYSIOLOGICAL AND BIOCHEMICAL PREDICTORS OF OUTCOME

Monte Buchsbaum, M.D. (I), Dennis L. Murphy, M.D. (M), William T. Carpenter, M.D. (M), Bethesda, Md.

SYMPOSIUM 10—Red Lacquer Rm. 4th floor, Palmer House

CURRENT PSYCHOTHERAPEUTIC APPROACHES IN MEDICINE

Chp.: Toksoz B. Karasu, M.D. (M), Bronx, N.Y.

Co-Chp.: Robert I. Steinmuller, M.D. (M), Bronx, N.Y.

Sec.: Ian Alger, M.D. (F), New York, N.Y.

A. INDIVIDUAL PSYCHOTHERAPY OF THE MEDICALLY ILL

Toksoz B. Karasu, M.D. (M), Bronx, N.Y.

B. FAMILY THERAPY IN TREATING THE MEDICALLY ILL

Ian Alger, M.D. (F), New York, N.Y.

C. EFFECTIVENESS OF GROUP THERAPY WITH THE MEDICALLY ILL

Aaron Stein, M.D. (LF), New York, N.Y.

D. BEHAVIORAL METHODS IN MEDICAL PRACTICE

Wilbert E. Fordyce, Ph.D. (I), Seattle, Wash.

E. BIOFEEDBACK IN THE TREATMENT OF MEDICAL ILLNESS

Solomon S. Steiner, Ph.D. (I), New York, N.Y.

SYMPOSIUM 11—Ballroom B, Hyatt Regency

EFFECTS OF CHANGING MALE ROLES UPON PSYCHIATRY

Chp.: Norman B. Levy, M.D. (F), Brooklyn, N.Y.

Co-Chp.: Perry Ottenberg, M.D. (F), Philadelphia, Pa.

Sec.: Robert E. Gould, M.D. (F), New York, N.Y.

A. INTRODUCTION: PSYCHIATRY AND CHANGING MALE ROLES

Norman B. Levy, M.D. (F), Brooklyn, N.Y.

B. THE ABANDONED HUSBAND: WHEN WIVES LEAVE

Ellen Halle, M.M.H. (I), Baltimore, Md.

C. MASCULINE GENDER ROLES IN SEXUALLY OPEN MARRIAGE

Mona Solomon, M.S. (I), Kenneth Solomon, M.D. (M), Richmond, Va.

D. MODELS FOR AMERICAN MEN: DIVERSITY AND CHANGE

Jacqueline Boles, Ph.D. (I), Atlanta, Ga.

E. CHANGING MALES—IMPLICATIONS FOR THEORY AND PRACTICE

Robert E. Gould, M.D. (F), New York, N.Y.

F. FATHERS AND THE EMPTY NEST

Robert A. Lewis, Ph.D. (I), Philip J. Freneau, B.S. (I), Craig Roberts, MEE (I), Tempe, Ariz.

G. WHERE HAVE ALL THE HEROES GONE?

Wolfgang Lederer, M.D. (F), San Francisco, Calif.

Discussant: Richard L. Grant, M.D. (F), La Junta, Calif.

SYMPOSIUM 12—Crystal Room, 3rd Fl., Palmer House

PSYCHIATRY: RELEVANT FOR HISPANICS IN THE 80's?—Sponsored by the Committee of Spanish-Speaking Psychiatrists and Endorsed by the Council of Inter-American Psychiatric Associations

Chp.: Angel Gregorio Gomez, M.D. (M), Luquillo, Puerto Rico
Sec.: Maria V. Padron, M.D. (M), New York, N.Y.

A. PSYCHIATRY AND SCIENTIFIC STUDY OF HISPANICS

Amado M. Padilla, Ph.D. (I), Los Angeles, Calif.

B. HISPANIC TRAINING FOR NON-HISPANIC PSYCHIATRISTS

John P. Spiegel, M.D. (F), Waltham, Mass.

C. POLITICS: HISPANIC PRIORITY IN MENTAL HEALTH

Rodolfo B. Sanchez, M.S.W. (I), Washington, D.C.

D. STRATEGIES FOR MAKING PSYCHIATRY RELEVANT FOR HISPANICS IN THE 80's

Alfred M. Freedman, M.D. (F), New York, N.Y.

Discussant: Israel Zwerling, M.D. (F), Philadelphia, Pa.

SYMPOSIUM 13—Monroe Room, 6th Fl., Palmer House

IMPLEMENTING THE PRESIDENT'S COMMISSION ON MENTAL HEALTH: AN OVERVIEW

Chp.: Steven S. Sharfstein, M.D. (F), Rockville, Md.
Co-Chp.: Morton B. Albert, M.D. (M), Rockville, Md.
Sec.: Lucy D. Ozarin, M.D. (LF), Rockville, Md.

A. COMMUNITY MENTAL HEALTH SERVICES: PRESIDENT'S COMMISSION ON MENTAL HEALTH OVERVIEW

Steven S. Sharfstein, M.D. (F), Rockville, Md.

B. STATE ROLE IN A COMPREHENSIVE SERVICES SYSTEM

Thomas F. A. Plaut, Ph.D. (I), Rockville, Md.

C. COMMUNITY MENTAL HEALTH CENTERS: REQUIEM OR REBIRTH?

Morton B. Albert, M.D. (M), Richard B. Cravens, Ph.D. (I), Rockville, Md.

D. MAINSTREAMING MENTAL HEALTH INTO HEALTH

Lucy D. Ozarin, M.D. (LF), Rockville, Md.

E. NEW COMMITMENTS TO THE CHRONIC PATIENT

Judith E. Turner, B.A. (I), Rockville, Md.

F. COMMUNITY MENTAL HEALTH CENTERS AND THE TREATMENT OF SEVERE MENTAL DISORDERS

Howard H. Goldman, M.D. (M), Rockville, Md.

Discussant: Joseph T. English, M.D. (F), New York, N.Y.

SYMPOSIUM 14—Addams Room, 6th Fl., Palmer House

MINORITIES: PSYCHIATRIC TRAINING AND ADMINISTRATION

Chp.: Donna M. Norris, M.D. (M), Boston, Mass.
Co-Chp.: Charles Wilkinson, M.D. (F), Kansas City, Mo.
Sec.: Anne Bell, M.D. (M), Milton, Mass.

A. FAMILY STUDIES AND THE TREATMENT OF BLACK PATIENTS

Charles B. Wilkinson, M.D. (F), William O'Connor, Ph.D. (I), Kansas City, Mo.

Discussant: Hugh Butts, M.D. (I), Bronx, N.Y.

B. TEACHING THE RESIDENT CROSSCULTURAL ISSUES

Anne Bell, M.D. (M), Milton, Donna M. Norris, M.D. (M), Boston, Mass.

Discussant: Charles Pinderhughes, M.D. (F), Boston, Mass.

C. MINORITY PSYCHIATRISTS AS CLINICIAN-ADMINISTRATORS

Esther P. Roberts, M.D. (M), Memphis, Tenn.

Discussant: Charles B. Wilkinson, M.D. (M), Kansas City, Mo.

D. BLACK FEMALE CLINICAL LEADERSHIP ISSUES

Earline L. Houston, M.D. (M), Philadelphia, Pa.

Discussant: Mildred Mitchell-Bateman, M.D. (F), Huntington, W.Va.

SYMPOSIUM 15—Windsor Room, Pick Congress

THE PSYCHOSOMATIC HYPOTHESIS: CURRENT STATUS—Joint Session with the American Psychoanalytic Association

Chp.: John Nemiah, M.D. (F), Boston, Mass.
Co-Chp.: Malkah Notman, M.D. (F), Boston, Mass.

A. CHANGING VIEWS OF WOMEN'S REPRODUCTIVE FUNCTIONING

Carol Nadelson, M.D. (F), Boston, Mass.

B. A HISTORICAL REVIEW OF PSYCHOANALYTIC THEORY

John C. Nemiah, M.D. (F), Boston, Mass.

C. PSYCHOANALYTIC CONTRIBUTIONS TO PSYCHOSOMATIC THEORY

Morton F. Reiser, M.D. (F), New Haven, Conn.

D. PSYCHOSOMATIC SPECIFICITY AND THE LIFE CYCLE

George Pollock, M.D. (F), Chicago, Ill.

Discussant: Henry Krystal, M.D. (F), Southfield, Mich.

SYMPOSIUM 16—Gold Room, Pick Congress

CONTEMPORARY RELIGIOUS SECTS AND PSYCHIATRY

Chp.: Marc Galanter, M.D. (F), Bronx, N.Y.
Co-Chp.: Richard Rabkin, M.D. (F), New York, N.Y.
Sec.: Joseph Westermeyer, M.D. (F), Minneapolis, Minn.

A. EX-GAYS: RELIGIOUSLY MEDIATED CHANGE IN HOMOSEXUALS

E. Mansell Pattison, M.D. (F), Orange, Calif.

Discussant: Richard Rabkin, M.D. (F), New York, N.Y.

B. TENACITY OF BELIEF IN RELIGIOUS CULTS—A PSYCHIATRIC PERSPECTIVE

Alexander Deutsch, M.D. (M), New York, N.Y.

Discussant: Peter Buckley, M.B. (M), Bronx, N.Y.

C. CONVERSION AND SUBJECTIVE WELL-BEING

Philip Shaver, PH.D. (I), Michael Lenauer, M.A. (I), New York, N.Y.

Discussant: J. Thomas Ungerleider, M.D. (F), Los Angeles, Calif.

D. NEO-BUDDHIST CULTS: CULTURAL PSYCHIATRY VIEW

Joseph Westermeyer, M.D. (F), Minneapolis, Minn.

E. RELIGIOUS CONVERSION, SECTS, AND LARGE-GROUP THERAPY

Marc Galanter, M.D. (F), Bronx, N.Y.

Discussant: Michael Robert Zales, M.D. (F), Greenwich, Conn.

DISCUSSION AND OVERVIEW:

Marc Galanter, M.D. (F), Bronx, N.Y.

SYMPOSIUM 17—Grand Ballroom, Radisson

THE OUTPATIENT PSYCHOTHERAPY OF THE PSYCHOSES—Joint Session with the American Academy of Psychoanalysis

Chp.: John L. Schimel, M.D. (LF), New York, N.Y.

Co-Chp.: Joe Yamamoto, M.D. (F), Los Angeles, Calif.

Sec.: Leon Salzman, M.D. (LF), Bethesda, Md.

A. A PHILOSOPHY OF THE PSYCHOTHERAPY OF THE PSYCHOSES

Robert Cancro, M.D. (F), New York, N.Y.

Discussant: Roy R. Grinker, Sr., M.D. (LF), Chicago, Ill.

B. PSYCHOTHERAPY OF THE AFFECTIVE PSYCHOSES

John Rush, M.D. (M), Dallas, Tex.

Discussant: Rose Spiegel, M.D. (F), New York, N.Y.

C. PSYCHOTHERAPY OF THE ADULT SCHIZOPHRENICS

Silvano Arieti, M.D. (LF), New York, N.Y.

Discussant: Otto Allen Will, Jr., M.D. (F), San Francisco, Calif.

D. PSYCHOTHERAPY OF THE BORDERLINE CONDITIONS

Norman Kelman, M.D. (LF), New York, N.Y.

Discussant: Ernest S. Wolf, M.D. (F), Chicago, Ill.

SYMPOSIUM 18—Chicago Ballroom D, 5th floor, Marriott

MENTAL HEALTH ADMINISTRATION: PRESENT AND FUTURE

Chp.: Thomas T. Tourlentes, M.D. (F), Rock Island, Ill.

Co-Chp.: Mildred Mitchell-Bateman, M.D. (F), Huntington, W.Va.

A. MENTAL HEALTH ADMINISTRATION: PRESENT AND FUTURE

Mildred Mitchell-Bateman, M.D. (F), Huntington, W.Va.

B. MEDICAL RESPONSIBILITY AND HEALTH ADMINISTRATION

Thomas T. Tourlentes, M.D. (F), Rock Island, Ill.

C. TEACHING ADMINISTRATION TO RESIDENTS AND STAFF

John A. Talbott, M.D. (F), New York, N.Y.

D. THE BLACK WOMAN IN AUTHORITY

Andrea K. Delgado, M.D. (M), New York, N.Y.

E. BASIC MENTAL HEALTH SERVICE COMPONENTS

Roger Peele, M.D. (F), Washington, D.C.

F. THE ADMINISTRATOR MOVING FROM STATE GOVERNMENT TO THE PRIVATE SECTOR

William B. Beach, Jr., M.D. (F), Brattleboro, Vt.

G. THE PSYCHIATRIST IN THE ORGANIZATION: ISSUES AND CONFLICTS

Saul Feldman, D.P.A. (I), Rockville, Md.

Discussants: Jules H. Masserman, M.D. (LF), Chicago, Ill.

Walter E. Barton, M.D. (LF), Hartland, Vt.

June Jackson Christmas, M.D. (F), New York, N.Y.

SYMPOSIUM 19—Chicago Ballroom EFGH, 5th floor, Marriott

PROBLEMS OF VIETNAM VETERANS

Chp.: David Spiegel, M.D. (M), Palo Alto, Calif.

Co-Chp.: Jack R. Ewalt, M.D. (LF), Washington, D.C.

Sec.: Robert Jay Lifton, M.D. (F), New Haven, Conn.

A. SOCIOLOGICAL ANTECEDENTS OF COMBAT NEUROSIS

Charles R. Figley, M.D. (I), Lafayette, Ind.

B. VIETNAM: GRIEF, WORK, AND HYPNOSIS

David Spiegel, M.D. (M), Palo Alto, Calif.

C. PLIGHT OF THE VIETNAM VETERAN

John F. Kerry, (I), Chestnut Hill, Mass.

D. COUNTERTRANSFERENCE IN TREATING VIETNAM VETERANS

Sarah A. Haley, M.S.W. (I), Boston, Mass.

E. STRESS IN VIETNAM VETERANS

Jack A. Ewalt, M.D. (LF), Washington, D.C.

Discussants: H. R. Kormos, M.D. (M), Berkeley, Calif.

Frank M. Ochberg, M.D. (F), Rockville, Md.

Peter Bourne, M.D. (M), Washington, D.C.

SYMPOSIUM 20—Hubbard Room, Blackstone

EMERGENCY PSYCHIATRY

Chp.: Beverly J. Fauman, M.D. (M), Detroit, Mich.

Co-Chp.: Michael A. Fauman, M.D. (M), Detroit, Mich.

Sec.: Gail Barton, M.D. (M), Ann Arbor, Mich.

A. USE AND ABUSE OF PSYCHIATRIC EMERGENCY FACILITIES

Andrew E. Slaby, M.D. (M), Rockville, Md.; Patricia Perry, M.P.H. (I), Norwich, Conn.

B. RIGHT TO REFUSE TREATMENT: LEGAL AND ETHICAL ISSUES

Laurence R. Tancredi, M.D., J.D. (M), New York, N.Y.

C. PSYCHIATRIC EMERGENCIES IN A GENERAL HOSPITAL

Michael A. Fauman, M.D. (M), Beverly J. Fauman, M.D. (M), Detroit, Mich.

D. TRAINING PSYCHIATRY RESIDENTS IN EMERGENCIES

Betsy S. Comstock, M.D. (F), Houston, Tex.

MONDAY, MAY 14, 1979

E. TRAINING EMERGENCY RESIDENTS IN PSYCHIATRY

Beverly J. Fauman, M.D. (M), Detroit, Mich.

Discussant: Gail Barton, M.D. (M), Ann Arbor, Mich.

SYMPOSIUM 21—Buckingham Room, Pick Congress

CULTURE-RELATED PATTERNS OF PSYCHOPATHOLOGY

Chp.: Ezra E. H. Griffith, M.D. (M), New Haven, Conn.

Co-Chp.-Sec.: Esther Roberts, M.D. (M), Memphis, Tenn.

A. CULTURAL ASPECTS OF DEPRESSION IN THE SOUTH BRONX

Ellis B. Charles, M.D. (M), Bronx, N.Y.

B. DEPENDENCY AMONG STUDENTS IN A "CROSSROADS" CULTURE

E. Anthony Allen, M.B. (M), Jamaica, W.I.

C. SUICIDAL BEHAVIOR IN THE EASTERN CARIBBEAN

George Mahy, M.B. (I), Barbados, W.I.

SYMPOSIUM 22—Alcove Room, Pick Congress

COMPUTERS AND PSYCHIATRY

Chp.: Zebulon Taintor, M.D. (F), Orangeburg, N.Y.

Co-Chp.: Bernard Glueck, M.D. (F), Hartford, Conn.

A. COMPUTER APPLICATIONS IN PSYCHIATRY: PROMISES KEPT

John H. Greist, M.D. (M), Madison, Wis.

Discussant: Thomas A. Williams, M.D. (F), Towson, Md.

B. A CRITICAL REVIEW OF COMPUTERS IN MENTAL HEALTH

James L. Hedlund, Ph.D. (I), St. Louis, Mo.

Discussant: Jon Heiser, M.D. (M), Galveston, Tex.

C. QUALITY ASSURANCE AND AUTOMATED PATIENT INFORMATION SYSTEMS

Eugene Laska, Ph.D. (I), Carol Siegel, Ph.D. (I), Orangeburg, N.Y.

Discussant: Jon Heiser, M.D. (M), Galveston, Tex.

D. A BEHAVIORAL REHABILITATION SYSTEM FOR LONG-TERM PATIENTS

Jeffrey L. Crawford, Ph.D. (I), Orangeburg, N.Y.

Discussant: Bernard Glueck, M.D. (F), Hartford, Conn.

E. MICROCOMPUTERS FOR PSYCHIATRISTS

M. J. Meldman, M.D. (F), Des Plaines, Ill.

Discussant: Thomas A. Williams, M.D. (F), Norfolk, Va.

F. SUMMARY AND FUTUROLOGY

Zebulon Taintor, M.D. (F), Orangeburg, N.Y.

Films 2: CHICAGO ON FILM: URBAN ETHNOGRAPHY

State Ballroom, Palmer House

Chp.: Pauline Spiegel (I), New York, N.Y.

F2. THE CHICAGO FILMS OF TOM PALAZZOLO

Producer, Director and Distributor:

Tom Palazzolo

808 North Elmwood

Oak Park, Illinois 60302

These films were made by "Chicago's in-residence documentarian." They reveal the contrasts of urban life as they cover a remarkable range of subjects: the menace, confusion and media drama of a Nazi rally in Marquette Park; the licentiousness of a wet T shirt contest in a local bar; the fun and ritual of a surprise bridal shower in an ethnic family; the charisma of Jerry, a live-wire delicatessen owner, beloved by the customers he insults; Mr. Tri-State, a champion musclebuilder and his proud fiancée; and, of course, the late Mayor Daley presiding over a portrait of Chicago which plays off a nude beauty contest against the violence of the 1968 Democratic convention.

Discussants: Tom Palazzolo (I), Chicago, Illinois

Jerry Dincin, Ph.D. (I), Chicago, Illinois

VIDEOTAPE SESSIONS

2:00-3:25 P.M.

VIDEOTAPE SESSION—Grand Ballroom, 2nd Fl., Hilton

"HYPNOTIC AGE REGRESSION"

Presenters: Herbert Spiegel, M.D. (LF)

Demonstrates an adult male regressing via hypnosis to earlier ages highlighting the layering phenomena of personality development and shows patient's reaction—having been brought out of trance—to video replay of self while regressed.

3:30-4:15

"MALE MASTECTOMY: TREATING A SICK COLLEAGUE"

Presenters: Johanna Shaw, M.D. (M)

A male medical school faculty member develops breast cancer and is treated by his friends and professional colleagues. Each person involved candidly and articulately describes his experience and emotional reactions: a rare personal and open discussion.

4:20-5:00

"THE IMPACT OF LETHAL ILLNESS"

Presenter: Charles R. Tartaglia, M.D. (F)

In material extracted from her five month videotaped psychotherapy, a twenty two year old woman describes the impact of her lethal illness from a liver malignancy. She discusses a variety of problems and conflicts as she struggles to preserve a sense of personal worth and to find meaning in her experience.

COURSES

COURSE No. 8

Toronto Rm., Ballroom Level, Hyatt Regency

EVALUATION OF THE VIOLENT JUVENILE OFFENDER

Dir.: C. Robert Showalter, M.D. (M), Harrisonburg, Va.

Faculty: Elizabeth S. Scott, J.D. (I), Charles H. Whitebread, II, J.D. (I), Charlottesville, Va.

Educational Objective: To provide the practicing clinician with a knowledge of specialized forensic psychiatric skills useful for the evaluation of violent juvenile offenders, and to assist the clinicians in communicating relevant findings to the juvenile legal process in meaningful ways. *Description:* This course will focus upon the special clinical skills required for the evaluation of violent juvenile offenders insofar as their psychopathology has relevance for the legal process. Special attention will be paid to methods of establishing basic rapport with the juvenile and to defining the relevance of depressive symptoms for juvenile offenses. The limits of confidentiality for such evaluations, and the means of relating significant clinical findings to the legal process will also be addressed by the panelists who are drawn from the fields of forensic psychiatry and law. Special attention will be paid to proposals contained in the American Bar Association's Juvenile Justice Standards Project. In addition to brief didactic presentations, videotapes of actual forensic psychiatric evaluations will be shown and time will be allowed for focused discussion by the audience. Mon., May 14, 2-6, Fee \$35, Spaces Available 75.

COURSE No. 9

Acapulco Rm., Ballroom Level, Hyatt Regency

THE MMPI IN PSYCHIATRIC PRACTICE

Dir.: Lloyd K. Sines, PH.D. (I), Minneapolis, Minn.

Faculty: James N. Butcher, PH.D. (I), Jerome L. Kroll, M.D. (M), Minneapolis, Minn.

Educational Objective: To build upon participants' knowledge of and experience with the MMPI as a psychodiagnostic aide and treatment evaluation instrument. *Description:* The half-day program will consist of two 40 minute presentations (each followed by a 15 minute question and answer period) on guidelines to the clinical interpretation of MMPI profiles, and a one hour small group session in which individual profiles will be analyzed and interpreted. Participants are invited to bring test profiles to the latter session for "blind" analysis and interpretation by the faculty. Familiarity with the validity and clinical scales will be assumed, and the presentations will begin at the level of recognizing common profile types and their symptomatic and diagnostic correlates. Mon., May 14, 2-6, Fee \$35, Spaces Available 75.

COURSE No. 10

New Orleans Rm., Ballroom Level, Hyatt Regency

SELF ASSESSMENT OF TEACHING SKILLS

Co-Dirs.: John E. Fryer, M.D. (F), Philadelphia, Pa. and Richard Foley, PH.D. (I), Chicago, Ill.

Faculty: Jonathan Smilansky, PH.D. (I), Chicago, Ill.; F. Patrick McKegney, M.D. (F), Burlington, Vt.; Brian Doyle, M.D. (M), Rockville, Md.

Educational Objective: To help psychiatrists with administrative responsibility and improve their teaching skills as medical school faculty. *Description:* This course will introduce a variety of mechanisms for self-assessment. This will include lecturing, clinical instruction and examination question writing, as well as other aspects of medical school teaching. This course will offer an opportunity for participants to work with medical school faculty, to try out appropriate methods of self-assessment, and ways to utilize them in teaching faculty how to teach. Videotape self-assessment will be utilized, as well as other techniques. Mon., May 14, 2-6, Fee \$35, Spaces Available 50.

COURSE No. 11

Water Tower Rm., Concourse Level, Hyatt Regency

PSYCHIATRIC PROBLEMS AND THEIR LEGAL IMPLICATIONS

Dir.: William D. Weitzel, M.D. (F), Lexington, Ky.

Faculty: Ruth Jens, M.D. (F), Salem, Ore.; Joseph C. Finney, M.D., LL.B. (F), Lexington, Ky.; Harvey L. Ruben, M.D. (M), New Haven, Conn.; Nathan T. Sidley, M.D. (F), Woburn, Mass.

Educational Objective: To provide current information necessary for participants to leave the meeting with sufficient guidelines to resolve similar legal dilemmas in their own practices. *Description:* The course will deal with current issues of legal controversy which effect how general psychiatrists practice. These include the right-to-treatment and the right-to-refuse treatment, malpractice risks, the concept of dangerousness, and privileged communication. Format will consist of short, didactic presentations with the support of slides as well as trigger films, self-instructional written materials, and a question and answer period for elaboration of each topic. Small group participation and a take-home examination will be provided. This course is intended for general psychiatrists with active inpatient and outpatient practices. *This is a revision of a course given last year.* Mon., May 14, 2-6, Fee \$35, Spaces Available 60.

COURSE No. 12

Gold Coast Rm., Concourse Level, Hyatt Regency

TECHNIQUES OF PSYCHIATRIC PEER REVIEW

Dir.: Henry G. Altman, M.D. (F), Brookline, Mass.

Faculty: Richard Dorsey, M.D. (M), Cincinnati, Ohio; Fred Stoddard, M.D. (M), Cambridge, Mass.; John Hamilton, M.D. (F), Catonsville, Md.; Alex Spadoni, M.D. (F), Joliet, Ill.

Educational Objective: To improve skills needed for the review of psychiatric cases, including new guidelines and criteria for peer review. *Description:* This course will cover new techniques of peer review, the process of peer review in private and federal insurance programs currently underway, discussion of APA-CHAMPUS Psychiatric Peer Review Project, and relationships with third-parties. The format will consist of formal presentations, small group discussions, and a question and answer period. *This is a revision of a course given last year.* Mon., May 14, 2-6, Fee \$35, Spaces Available 60.

COURSE No. 13

Buckingham Rm., Concourse Level, Hyatt Regency

SHORT TERM PSYCHOTHERAPY FOR BORDERLINE PATIENTS

Dir.: Miguel A. Leibovich, M.D. (F), Cambridge, Mass.

Faculty: Peter E. Sifneos, M.D. (F), Boston, Mass.

Educational Objective: To familiarize psychotherapists with the general principles of short term psychotherapy with Borderline patients, and its utilization, emphasizing the selection criteria, methods, duration of treatment, and results. *Description:* The course will describe the overall panorama of what short term psychotherapy can offer to Borderline patients. A review of the short term psychotherapies, particularly short term anxiety-provoking psychotherapy will be provided, as well as the rationale for the application of short term techniques with patients with borderline pathology. Short term integrative psychotherapy will be introduced. The presentation will include: (1) the types of Borderline patients suitable for this method, with special emphasis on careful selection, (2) psychotherapist's characteristics and overall demeanor, (3) the technique, therapeutic contract, frequency of sessions, "reality testing" confrontations, transference-countertransference difficulties, etc., (4) fundamental differences with short term anxiety-provoking psychotherapy. The basic principles will be illustrated with clinical presentations which will familiarize the participants with the material in a more tangible manner. This course will be geared to both beginning and advanced therapists working with the complicated population of Borderline individuals. Mon., May 14, 2-6, Fee \$35, Spaces Available 50.

COURSE No. 14

Addams Rm., 3rd Level, Hyatt Regency

PREPAID MENTAL HEALTH SERVICES: HOW TO DO IT AND WHY?

Dir.: Daniel Y. Patterson, M.D. (M), Bethesda, Md.

Faculty: Thomas Craig, M.D. (M), New City, N.Y.

Educational Objective: To acquaint psychiatrists with the economics of health which are creating a trend toward HMO development and free standing prepaid mental health programs. The course will also instruct these professionals in (1) how to determine the feasibility of prepaid mental health services, (2) how to develop such services and (3) how to retain management control over such programs. *Description:* The course will analyse the mental health program of a large HMO as a prototype for other types of prepaid mental health programs. There will be opportunity for consultation and discussion of participant programs or plans. This course will also include participant involvement in a negotiating session between a hypothetical HMO manager and mental health program director. The course should be useful to those considering, planning or administering prepaid mental health programs. Mon., May 14, 2-6, Fee \$35, Spaces Available 25.

COURSE No. 15

Ogden Rm., 3rd Level Hyatt Regency

PSYCHIATRIC EVALUATION OF THE ELEMENTARY SCHOOL CHILD

Dir.: P. S. B. Sarma, M.B. (M), Chicago, Ill.

Faculty: Jay G. Hirsch, M.D. (F), Chicago, Ill.

MONDAY, MAY 14, 1979

Educational Objective: To familiarize the registrants with the fundamentals of performing a comprehensive psychiatric evaluation of the elementary school child using a semistructured format. *Description:* Advance registrants will be mailed reading material and a pre-test on child development that is required for the course. Techniques of taking a history, neurological and cognitive screening, family evaluation and mental status evaluation of the child will be presented with the aid of slides and videotapes. Common diagnostic categories, the proposed DSM III diagnostic criteria and differential diagnosis will be discussed. Approach to treatment planning will be presented with examples. The format will be formal presentations with question and answer periods. This course is for psychiatrists and mental health professionals interested in working with children. Mon., May 14, 2-6, Fee \$35, Spaces Available 25.

COURSE No. 16

Du Sable Rm., 3rd Level, Hyatt Regency

DEPRESSION IN MEDICAL PATIENTS

Dir.: Arthur M. Freeman, M.D. (M), Birmingham, Ala.

Faculty: William W. Lukensmeyer, M.D. (M), Eugene L. Crews, M.D. (M), Tom B. Vaughn, M.D. (M), Birmingham, Ala.; Robert L. Sack, M.D. (M), Portland, Ore.; Philip A. Berger, M.D. (M), Stanford, Calif.

Educational Objective: To provide psychiatrists with knowledge of the diagnosis and treatment of depression in medical and primary care patients. *Description:* The course will cover the classification of depression secondary to medical illness including the timing and etiology of the associated depression, specific medical illnesses associated with depression, and the differential diagnosis of depression and organic brain syndromes are often diagnosed when the basic condition is a depressive illness. Drugs which are associated with depression will be reviewed and include antihypertensives, steroids, sedatives, and analgesics. The different manifestations of depression throughout the life cycle will also be covered. The course is designed for psychiatrists engaged in consultation and liaison activities who teach primary care physicians. Thus, the role of the primary physician in early recognition and treatment of depression will be emphasized. The focus will be on overcoming obstacles to diagnosis and management of depression in medical contexts. The format will include informal presentations and discussion with the faculty in small groups according to the specific interests of the participants. Mon., May 14, 2-6, Fee \$35, Spaces Available 35.

COURSE No. 17

Field Rm., 3rd Level, Hyatt Regency

POETRY THERAPY: AN EXPERIENTIAL INTRODUCTION

Dir.: Owen E. Henninger, M.D. (M), Whittier, Calif.

Faculty: Arthur Lerner, Ph.D. (I), Los Angeles, Roger Lauer, M.D. (M), San Francisco, Calif.; Albert Rothenberg, M.D. (F), Monroe, Conn.; Anne Ross Silver, M.Ed. (I), Los Angeles, Keith Van Fleet (I), Glendora, Curtis Walker, B.A. (I), Los Angeles, Calif.

Educational Objective: To introduce participants to Poetry Therapy as a useful tool in psychotherapy. *Description:* Content consists of the definition of history and theoretical basis for Poetry Therapy,

followed by an outline of its place in psychotherapy. Each participant will have a unique, active learning experience, meeting in a small group with faculty members, for a demonstration of Poetry Therapy in use. There will be an open feedback session for questions; and discussion of the uses, misuses and future development possibilities. Mon., May 14, 2-6, Fee \$35, Spaces Available 26.

COURSE No. 18**Burnham Rm., 3rd Level, Hyatt Regency****VISUALIZATION AND MENTAL IMAGERY IN PSYCHOTHERAPY***Dir.:* Lewis E. Mehl, M.D. (M), Berkeley, Calif.*Faculty:* Gail H. Peterson, M.S.S.W. (I), Berkeley, Calif.

Educational Objective: To provide participants with a knowledge of relaxation and visualization techniques, and other uses of mental imagery in psychotherapy. *Description:* The course will provide a philosophical basis for the utilization of visualization and relaxation techniques in psychotherapy. Various approaches to the use of these techniques will be discussed such as gestalt dialogue while in a deeply relaxed state; visual imagery; mixed sensory imagery (auditory combined with visual), etc. Participants will be led in a relaxation induction and then will be helped to develop an understanding of how to use these techniques themselves. The format will consist of didactic presentations, but primarily audience participation. Mon., May 14, 2-6, Fee \$35, Spaces Available 25.

COURSE No. 19**Tally-Ho Rm., 9th Floor, Radisson****TREATMENT OF THE SCHIZOPHRENIC PATIENT***Dir.:* William T. Carpenter, Jr., M.D. (F), Baltimore, Md.*Faculty:* John Gunderson, M.D. (F), Belmont, Mass.; David Janowsky, M.D. (F), LaJolla, Calif.; Lyman Wynne, M.D. (F), Rochester, N.Y.; Stanley Platman, M.D. (F), Baltimore, Md.

Educational Objective: To provide information about recent clinical developments and research findings that will enhance the participants' therapeutic approach to schizophrenic patients. *Description:* Faculty will review current information and anticipated developments relevant to the psychiatrist's role in treating schizophrenic patients. Interpersonal therapies, pharmacologic therapies, family intervention and community-based treatment will be emphasized. The faculty will translate results of investigative work into clinically applicable therapeutic techniques. The format will be formal presentations with question and answer periods. Presentations will be aimed at an audience of psychiatrists experienced in treating psychotic patients and familiar with basic concepts of schizophrenia. Mon., May 14, 2-6, Fee \$35, Spaces Available 150.

THE PSYCHOLOGY OF THE PLASTIC SURGERY PATIENT*Dir.:* Marcia Kraft Goin, M.D. (F), Los Angeles, Calif.*Faculty:* John M. Goin, M.D. (I), Los Angeles, Calif., Theodore Nadelson, M.D. (F), Boston, Mass.

Educational Objective: To educate psychiatrists about the physical and psychological aspects of plastic surgery, enabling them to be informed consultants and therapists when surgical colleagues request help. *Description:* Psychiatrists will learn about the surgical and psychological aspects of plastic surgery. They will be able to evaluate plastic surgery patients preoperatively as to their suitability for a given operation, intervene effectively when post-operative crises develop, and assist their own patients who may elect to have a plastic surgery operation during the course of psychiatric treatment. This course will briefly review the technical aspects of various elective plastic surgery procedures (including face-lift, rhinoplasty, augmentation mammoplasty, reduction mammoplasty and breast reconstruction following mastectomy), and discuss complications and specific problems in patient selection. The format consists of didactic presentations, discussion of case histories, and a videotaped interview with a patient. Audience participation is encouraged. Mon., May 14, 2-6, Fee \$35, Spaces Available 150.

COURSE No. 21**East Room, 9th Floor, Radisson****PSYCHIATRY IN THE MANAGEMENT OF CHRONIC PAIN***Dir.:* David W. Swanson, M.D. (F), Rochester, Minn.*Faculty:* T. Maruta, M.D. (M), W. M. Swenson, PH.D. (I), D. Osborne, PH.D. (I), C. House, R.N. (I), J. Halling (I), Rochester, Minn.

Educational Objective: To promote understanding of the chronic pain patient, describe psychiatric assessment of this patient and review treatment approaches applicable in the psychiatric setting. *Description:* This course will provide a theoretical and clinical overview of management of patients with chronic pain in a psychiatric setting. It will include slide and/or videotape presentations on such subjects as current concepts of pain, assessment of the chronic pain patient, psychiatric therapies in chronic pain, a pain management program, biofeedback, group therapy and family approaches. Ample time after each presentation and a small group discussion format should facilitate active participation by the audience. Both physicians and paramedical staff may benefit from this course. Mon., May 14, 2-6, Fee \$35, Spaces Available 100.

CONVOCATION OF FELLOWS

MONDAY, MAY 14, 1979

7:30 P.M.

CONVOCATION OF ELIGIBLE FELLOWS*

ADMISSION BY BADGE ONLY

International Ballroom South 2nd Floor, Hilton

All Fellows, Members, and Registered Guests are Invited

Presiding: Jules H. Masserman, M.D. (LF), *President*

Grand Marshal: Francis Gerty, M.D. (LF)

Marshal: Jerome Beigler, M.D. (F)

Organist: Joseph H. Stevens, M.D. (F)

INVOCATION

The Right Reverend James W. Montgomery, *Bishop of Chicago*

INDUCTION OF FELLOWS

Alan A. Stone, M.D. (F)

PRESENTATION OF AWARDS

Distinguished Service Award

Presented by Jules H. Masserman, M.D. (LF)

Foundations' Fund Prize for Research in Psychiatry

Presented by Joel J. Elkes, M.D. (F)

McGavin Award

Presented by Joseph Noshpitz, M.D. (F)

APA Founders Award

Presented by Shervert Frazier, M.D. (F)

Robert T. Morse Writers Award

Presented by Shervert Frazier, M.D. (F)

Manfred S. Guttmacher Award

Presented by Carl P. Malmquist, M.D. (F)

Vestermark Prize

Presented by L. Douglas Lenkoski, M.D. (F)

Blanche F. Ittleson Prize for Research in Child Psychiatry

Presented by Reginald Lourie, M.D. (F)

District Branch Newsletter Award

Presented by Robert J. Campbell, M.D. (F)

SPECIAL LECTURE 6: POST HUMAN PSYCHE

(The William C. Menninger Memorial Convocation Lecture) †

Dr. Robert Jastrow, Goddard Institute, New York, N.Y.

Dr. Robert Jastrow, prominent space scientist is founder and director of NASA's Goddard Institute for Space Studies. He is also Professor of Astronomy and Geology at Columbia University and Professor of Earth Sciences at Dartmouth College.

Dr. Jastrow is widely known for his articles, books and TV appearances. He is the author of four books: *Astronomy: Fundamentals and Frontiers*, co-authored with Malcolm Thompson, *Red Giants and White Dwarfs*, *Until the Sun Dies* and *God and the Astronomers*.

* An Eligible Fellow is one who attained such status prior to 1979.

† This lecture is supported by Sandoz Pharmaceuticals.

PAPER SESSIONS

8:00-9:45 a.m.

- 1 **Medical Student Attitudes About Psychiatry: What Does the Future Hold?**
International Ballroom, 2nd Floor, Hilton
- 2 **Diagnostic Issues in Geriatric Psychiatry**
Boulevard Room, 2nd Floor, Hilton
- 3 **Death**
Williford Room, 8th Floor, Hilton
- 4 **Cognition in Health and Disease**
Upper Summit Room, Hilton
- 5 **Aggression and Violence**
Ballroom "D", Hyatt
- 6 **Biological Factors in Psychopathology**
Grand Ballroom, 4th Floor, Palmer House
- 7 **Life Cycle I**
Red Lacquer Room, 4th Floor, Palmer House
- 8 **Alcoholism**
Wabash Parlour, 3rd Floor, Palmer House
- 9 **Aspects of Transcultural Psychiatry**
Crystal Room, 3rd Floor, Palmer House
- 10 **Characteristics of Psychotherapists**
Monroe Room, 6th Floor, Palmer House
- 11 **Anorexia Nervosa**
Adams Room, 6th Floor, Palmer House
- 12 **Aberrant Parent-Child Interactions**
Windsor Room, Pick Congress
- 13 **After the Residency**
Gold Room, Pick Congress
- 14 **Becoming a Chronic Patient**
Great Hall, Pick Congress
- 15 **Depression I**
Chicago Ballroom ABCD, 5th Floor, Marriott
- 16 **Drug Abuse**
Chicago Ballroom EFGH, 5th Floor, Marriott

NEW RESEARCH

8:00-9:45 a.m.

- 1 Ballroom "A", Hyatt
- 2 Ballroom "B", Hyatt
- 3 Ballroom "C", Hyatt

COURSES

10:15-2:15

- 22 **Treating the Child or Adolescent with Minimal Brain Dysfunction and His/Her Family**
Toronto, Ballroom Level, Hyatt
- 23 **Workshop on Ethics: Procedures and How to Hold a Hearing**
Acapulco, Ballroom Level, Hyatt
- 24 **The Legal Regulation of Psychiatric Practice**
New Orleans, Ballroom Level, Hyatt
- 25 **Teaching the Psychology of Women to Residents**
Water Tower, Concourse Level, Hyatt
- 26 **Workshop on Ethics: Issues**
Gold Coast, Concourse Level, Hyatt
- 27 **Community Treatment of the Chronic Patient**
Buckingham, Concourse Level, Hyatt
- 28 **Psychiatrists in Legal Education and Training**
Addams, 3rd Level, Hyatt
- 29 **Teaching Process in Clinical Interviewing**
Ogden, 3rd Level, Hyatt
- 30 **Management of Male Sexual Problems**
DuSable, 3rd Level, Hyatt
- 31 **Improving Skills in Clinical Supervision**
Field, 3rd Level, Hyatt
- 32 **Preparing Papers for Psychiatric Journals**
Burnham, 3rd Level, Hyatt
- 33 **Marital Therapy**
Tally-Ho, 9th Floor, Radisson
- 34 **Diagnosis and Therapy of Gender Identity Disorders**
Crystal Foyer, 7th Floor, Radisson
- 35 **Alcohol and Drug Abuse in Clinical Practice**
East Room, 9th Floor, Radisson

SYMPOSIUM

8:00-11:00 a.m.

- 23 **Children and Psychiatrist Parents: A Workshop**
Waldorf Room, 3rd Floor, Hilton

FILMS

8:00-9:45 a.m.

- 3 **Capital Punishment**
State Ballroom, Palmer House
- 4 **Noon Feature**
Grand Ballroom, Palmer House
- 5 **Evening Feature**
Grand Ballroom, Palmer House

VIDEOTAPE SESSIONS

8:00-9:45 a.m.

- Understanding Female Transsexualism**
Grand Ballroom 2nd Floor, Hilton

at a glance

SPECIAL LECTURES

10:30-12:00 Noon

- 7 **Congressman Paul G. Rogers**
Williford Room, 3rd Floor, Hilton
- 8 **Judd Marmor, M.D.**
Ballroom "A", Hyatt
- 9 **Karen K. Hein, M.D.**
Ballroom "B", Hyatt
- 10 **John R. Silber, L.L.D.**
Red Lacquer Room, 4th Floor, Palmer House

1:30-3:00

- 11 **Adolf Meyer Lecture—Jose M.R. Delgado, M.D.**
International Ballroom, Hilton

ISSUE WORKSHOPS

10:30-12:00 Noon

- 1 **Psychiatrist as Sex Educator**
Private Dining Room 2, Hilton
- 2 **Curriculum Core Objectives for Psychiatric Training**
Bel Air, Hilton
- 3 **Task Force on Continuing Care**
Private Dining Room 3, Hilton
- 4 **Current Issues in Mental Health Planning**
Grant Park Room, Pick Congress
- 5 **Changing Male Roles: What Should Psychiatrists Do?**
Astoria Room, Hilton
- 6 **Medicaid: Lessons for NHI**
Private Dining Room 4, Hilton
- 7 **Tobacco Dependence in DSM-III: Absurd?**
French Room, Blackstone
- 8 **Community Support Networks for Chronic Patients**
Lincoln Room, Pick Congress
- 9 **Psychosocial Impact of Nuclear Advances**
Beverly Room, Hilton
- 10 **Government Regulation of Psychiatric Research**
Private Dining Room 1, Hilton
- 11 **Confidentiality Legislation Conflicts and Controversy**
English Room, Blackstone
- 12 **American Board of Psychiatry and Neurology: 1979 Update**
Embassy Room, Blackstone
- 13 **Recertification Pro and Con**
Gold Room, Blackstone
- 13A **Issues in Deinstitutionalization**
Alcove Room, Pick Congress
- 13B **11:15-12:30**
Why Am I Here?
Waldorf Room, 3rd Floor, Hilton

LEGISLATIVE WORKSHOP

12:00-2:00 p.m.

Williford Room, 3rd Floor, Hilton

BUSINESS MEETING

3:30-5:30 p.m.

International Ballroom, Hilton

EVENING PANELS

8:00 p.m.

Panels Tu thru Tu44 are listed and described on pages 30-33.

DINNER DANCE

8:00 p.m.

General Discussion from the Floor 9:30 a.m.
Discussant: Charles E. Wells, M.D. (F), Nashville, Tenn.

PAPER SESSIONS

8:00-9:45 A.M.

PAPER SESSION 1

International Ballroom, 2nd Fl., Hilton
 Related to the President's Theme

MEDICAL STUDENT ATTITUDES ABOUT PSYCHIATRY: WHAT DOES THE FUTURE HOLD

Chp.: David W. Preven, M.D. (F), Larchmont, N.Y.
Sec.: Francois Alouf, M.D. (F), Chicago, Ill.

- 2 MED STUDENT SELECTION OF PSYCHIATRY: EFFECT ON 1980** 8:00 a.m.
 Sidney Weissman, M.D. (M), Philip Bashook, ED.D (I), Chicago, Ill.
Discussion 8:20 a.m.
- 3 PSYCHIATRY'S IMAGE PHYSICIANS/MED STUDENTS** 8:30 a.m.
 Ronald G. Nathan, M.D. (M), Albany, N.Y.;
 Kenneth Solomon, M.D. (M), Richmond, Va.
Discussion 8:50 a.m.
- 4 ELEMENTS OF SUCCESS IN A PSYCHIATRIC CLERKSHIP** 9:00 a.m.
 Herbert A. Fox, M.D. (M), New York City,
 Carl Leon McGahee, M.D. (F), Harvey
 Bluestone, M.D. (F), Bronx, N.Y.
Discussion 9:20 a.m.
General Discussion from the Floor 9:30 a.m.
Discussant: John Romano, M.D. (LF), Rochester,
 N.Y.

PAPER SESSION 2—Boulevard Room, 2nd Fl., Hilton

DIAGNOSTIC ISSUES IN GERIATRIC PSYCHIATRY

Chp.: William J. Gershell, M.D. (M), New York, N.Y.
Sec.: Fredrick Morgenstern, M.D. (M), Palm Springs, Calif.

- 5 ATROPHY, DREAMS, AND FIRST MEMORIES IN THE ELDERLY** 8:00 a.m.
 Robert J. Nathan, M.D. (F), Cecily Rose-Itkoff,
 M.F.T. (I), Philadelphia, Pa.
Discussion 8:20 a.m.
- 6 DEMENTIA SYNDROME OF DEPRESSION (PSEUDO-DEMENTIA)** 8:30 a.m.
 Paul McHugh, M.D. (F), Marshal Folstein,
 M.D. (M), Baltimore, Md.
Discussion 8:50 a.m.
- 7 DIZZINESS AND FALLING IN ELDERLY OUTPATIENTS** 9:00 a.m.
 Monica D. Blumenthal, M.D. (F), Pittsburgh, Pa.;
 James W. Davie, M.B. (I), Glasgow, Scotland
Discussion 9:20 a.m.

PAPER SESSION 3—Williford Room, 8th Fl., Hilton

DEATH

Chp.: J. Martin Myers, M.D. (F), Philadelphia, Pa.
Sec.: Wilbur Z. Sine, M.D. (MT), Star City, W.Va.

- 8 WHEN A PSYCHIATRIST DIES** 8:00 a.m.
 Harvey J. Shwed, M.D. (M), Newark, N.J.
Discussion 8:20 a.m.
- 9 THE PSYCHOLOGICAL AUTOPSY: A LIFE RECONSTRUCTION** 8:30 a.m.
 Gerald Kissin, PH.D. (I), Coram, G. V. Laury,
 M.D. (F), Stony Brook, N.Y.
Discussion 8:50 a.m.
- 10 SPONTANEOUS ABORTION AND GRIEVING** 9:00 a.m.
 Jack M. Stack, M.D. (M), Alma, Mich.
Discussion 9:20 a.m.
General Discussion from the Floor 9:30 a.m.
Discussant: Stuart S. Asch, M.D. (F), New York,
 N.Y.

PAPER SESSION 4—Upper Summit Room, 27th Fl., Hilton

COGNITION IN HEALTH AND DISEASE

Chp.: Marvin Stern, M.D. (LF), Brooklyn, N.Y.
Sec.: Martin B. Goldstein, M.D. (M), Philadelphia, Pa.

- 11 DRUG INDUCED ENHANCEMENT OF HUMAN LEARNING** 8:00 a.m.
 Herbert Weingartner, PH.D. (I), Natraj Sitaram,
 M.D. (M), J. C. Gillin, M.D. (M), M. Rapoport,
 M.D. (M), Bethesda, Md.; Eric D. Caine,
 M.D. (M), Rochester, N.Y.
Discussion 8:20 a.m.
- 12 AN EXPERIMENTAL STUDY OF CREATIVE THINKING** 8:30 a.m.
 Albert Rothenberg, M.D. (F), Robert S. Sobel,
 PH.D. (I), Farmington, Conn.
Discussion 8:50 a.m.
- 13 SCHIZOPHRENIC DETERIORATION AND CONCRETE THINKING** 9:00 a.m.
 Martin Harrow, PH.D. (I), Joanne Marengo Buckley,
 M.A. (I), Chicago, Ill.; Glen Growe, PH.D. (I),
 Devon, Pa.; Roy R. Grinker, Sr., M.D. (LF),
 Chicago, Ill.
Discussion 9:20 a.m.
General Discussion from the Floor 9:30 a.m.
Discussant: Gary J. Tucker, M.D. (F), Hanover,
 N.H.

PAPER SESSION 5—Ballroom D, Hyatt Regency

AGGRESSION AND VIOLENCE

Chp.: John R. Lion, M.D. (F), Baltimore, Md.
Sec.: Roy M. Whitman, M.D. (F), Cincinnati, Ohio

- 14 VIOLENCE AND DRUG ABUSE IN DELINQUENT MALES** 8:00 a.m.
 John F. Simonds, M.D. (F), Javad Kashani, M.D. (M), Columbia, Mo.
Discussion 8:20 a.m.
- 15 VIOLENCE ASSOCIATED WITH PHENCYCLIDINE (PCP) ABUSE** 8:30 a.m.
 Michael A. Fauman, M.D. (M), Beverly J. Fauman, M.D. (M), Detroit, Mich.
Discussion 8:50 a.m.
- 16 CSF CYCLIC NUCLEOTIDES IN HUMAN AGGRESSION** 9:00 a.m.
 Gerald L. Brown, M.D. (M), James C. Ballenger, M.D. (M), Craig Smith, M.S. (I), Frederick K. Goodwin, M.D. (M), Peter F. Goyer, M.D. (M), Leslie F. Major, M.D. (M), Bethesda, Md.
Discussion 9:20 a.m.
General Discussion from the Floor 9:30 a.m.
Discussant: Burr S. Eichelman, Jr., M.D. (M), Madison, Wisc.

PAPER SESSION 6

Grand Ballroom, 4th Fl., Palmer House

BIOLOGICAL FACTORS IN PSYCHOPATHOLOGY

Chp.: Richard J. Wyatt, M.D. (F), Bethesda, Md.
Sec.: Assad Meymandi, M.D. (M), Fayetteville, N.C.

- 17 NEUROTRANSMITTER METABOLITE OUTPUT BY HUMAN BRAIN** 8:00 a.m.
 James W. Maas, M.D. (F), Susan E. Hattox, Ph.D. (I), Nicholas M. Greene, M.D. (I), New Haven, Conn.
Discussion 8:20 a.m.
- 18 MAO AND SYMPTOMATOLOGY IN SCHIZOPHRENICS** 8:30 a.m.
 John P. Docherty, M.D. (M), J. Gerald Young, M.D. (I), Susan Feister, M.D. (MT), Marilyn Waldo (I), Donald J. Cohen, M.D. (M), New Haven, Conn.
Discussion 8:50 a.m.
- 19 ALPHA-METHYL PARATYROSINE AND SCHIZOPHRENIA** 9:00 a.m.
 Herbert Y. Meltzer, M.D. (M), H. Holcomb, M.D. (I), Michael Young, Ph.D. (I), Daniel Busch, M.D. (M), Victor Fang, Ph.D. (I), Chicago, Ill.
Discussion 9:20 a.m.
General Discussion from the Floor 9:30 a.m.
Discussant: Frederick K. Goodwin, M.D. (F), Bethesda, Md.

PAPER SESSION 7

Red Laquer Room, 4th Fl., Palmer House

LIFE CYCLE I

Chp.: Jack Weinberg, M.D. (LF), Chicago, Ill.
Sec.: Carlos J. G. Perry, M.D. (F), San Antonio, Tex.

- 20 THE MALE LIFE CYCLE: TWO FORTY YEAR FOLLOW-UP STUDIES** 8:00 a.m.

- George Vaillant, M.D. (F), Stanford, Calif.*
Discussion 8:20 a.m.
- 21 PSYCHOPATHOLOGY AND THE ADULT LIFE CYCLE** 8:30 a.m.
 Stefan Stein, M.D. (M), Stephen Holzman, M.D. (M), Edward Charles, M.A. (I), Byram Karasu, M.D. (M), White Plains, N.Y.
Discussion 8:50 a.m.
- 22 THE ADULT LIFE CYCLE: SCHIZOPHRENIA AND DEPRESSION** 9:00 a.m.
 Stephen Holzman, M.D. (M), Stefan Stein, M.D. (M), Edward Charles, M.A. (I), White Plains, N.Y.
Discussion 9:20 a.m.
General Discussion from the Floor 9:30 a.m.
Discussant: Roger L. Gould, M.D. (F), Santa Monica, Calif.

PAPER SESSION 8

Wabash Parlour, 3rd Fl., Palmer House

ALCOHOLISM

Chp.: Louis Faillace, M.D. (F), Houston, Tex.
Sec.: Jehangir B. Bastani, M.D. (M), Lincoln, Nebr.

- 23 NEUROPSYCHOLOGICAL STATUS OF YOUNGER ALCOHOLICS** 8:00 a.m.
 Igor Grant, M.D. (M), San Diego, Calif.; Kenneth Adams, Ph.D. (I), Detroit, Mich.; Robert Reed, M.S. (I), San Diego, Calif.
Discussion 8:20 a.m.
- 24 DRUG INTERACTIONS IN ALCOHOLIC PATIENTS** 8:30 a.m.
 Luis A. Marco, M.D. (I), Patricia M. Randels, M.D. (I), John C. Torri, M.D. (I), Charleston, S.C.
Discussion 8:50 a.m.
- 25 THE QUANTITATIVE INVENTORY OF ALCOHOL DISORDERS: A SEVERITY SCALE FOR ALCOHOLIC IMPAIRMENT** 9:00 a.m.
 James L. Stinnett, M.D. (M), Justin O. Schechter, B.A. (I), Philadelphia, Pa.
Discussion 9:20 a.m.
General Discussion from the Floor 9:30 a.m.
Discussant: Donald Goodwin, M.D. (M), Kansas City, Kans.

PAPER SESSION 9

Crystal Room, 3rd Fl., Palmer House

ASPECTS OF TRANSCULTURAL PSYCHIATRY

Chp.: Eugene B. Brody, M.D. (F), Baltimore, Md.
Sec.: A. A. Amarasinghe, M.D. (M), Augusta, Ga.

- 26 APPROACHES TO THE INDOCHINESE REFUGEE PATIENT** 8:00 a.m.
 J. David Kinzie, M.D. (M), Joseph D. Bloom, M.D. (F), Kiet Anh Tran, M.D. (I), Agatha

Breckenridge, M.D. (I), Sokhom Sin (I),
Portland, Ore.

Discussion 8:20 a.m.

**27 SOCIAL NETWORKS AND PSYCHOSIS
IN A PEASANT SOCIETY** 8:30 a.m.

Joseph Westermeyer, M.D. (F), St. Paul, Minn.

Discussion 8:50 a.m.

**28 SOMATIZATION IN SAUDI WOMEN:
THERAPEUTIC CHALLENGE** 9:00 a.m.

John Racy, M.D. (F), Tucson, Ariz.

Discussion 9:20 a.m.

General Discussion from the Floor 9:30 a.m.

Discussant: Ronald M. Wintrob, M.D. (F),
Farmington, Conn.

PAPER SESSION 10

Monroe Room, 6th Fl., Palmer House

CHARACTERISTICS OF PSYCHOTHERAPISTS

Chp.: Gene L. Usdin, M.D. (F), New Orleans, La.

Sec.: Winslow R. Hunt, M.D. (F), New York, N.Y.

**29 AN EVALUATION OF PSYCHIATRIC
NURSE PRACTITIONERS** 8:00 a.m.

John E. Helzer, M.D. (M), Sandra J. Holmes,
M.H.A. (I), St. Louis, Mo.

Discussion 8:20 a.m.

**30 THE PSYCHIATRISTS' PATIENTS: A
MULTISTATE SURVEY** 8:30 a.m.

David J. Knesper, M.D. (M), Ann Arbor, Mich.

Discussion 8:50 a.m.

**31 THE PSYCHOLOGIST AS PRIMARY
THERAPIST** 9:00 a.m.

Anthony M. Marcus, M.D. (M), Vancouver, Canada

Discussion 9:20 a.m.

General Discussion from the Floor 9:30 a.m.

Discussant: Jerome D. Frank, M.D. (LF),
Baltimore, Md.

PAPER SESSION 11

Adams Room, 6th Fl., Palmer House

ANOREXIA NERVOSA

Chp.: Paul Garfinkel, M.D. (M), Toronto, Canada

Sec.: Robert M. Edwards, M.D. (M), La Crosse, Wisc.

32 THE BALLET DANCER AND ANOREXIA 8:00 a.m.

Eugene L. Lowenkopf, M.D. (M), Lawrence M.
Vincent, M.D. (I), New York, N.Y.

Discussion 8:20 a.m.

**33 POPULATIONS AT RISK FOR
ANOREXIA NERVOSA** 8:30 a.m.

David M. Garner, PH.D. (I), Paul E. Garfinkel,
M.D. (M), Toronto, Canada

Discussion 8:50 a.m.

**34 ANOREXIA OUTCOME: REVIEW
AND RECOMMENDATIONS** 9:00 a.m.

Donald M. Schwartz, PH.D. (I), Michael Thompson,
ED.M. (I), Janie Collins, M.A. (I), Nancy Cohen,
B.A. (I), Chicago, Ill.

Discussion 9:20 a.m.

General Discussion from the Floor 9:30 a.m.

Discussant: Hilde Bruch, M.D. (LF), Houston, Tex.

PAPER SESSION 12

Windsor Room, Pick Congress

ABERRANT PARENT-CHILD INTERACTIONS

Chp.: James Comer, M.D. (F), New Haven, Conn.

Sec.: Basil G. Bernstein, M.D. (M), Los Angeles, Calif.

**35 HYSTERICAL SEIZURES: A SEQUEL
TO INCEST** 8:00 a.m.

Jean M. Goodwin, M.D. (M), Robert Bergman,
M.D. (M), Mary Simms, R.N. (I), Albuquerque,
N.M.

Discussion 8:20 a.m.

**36 FAMILY SEX GAMES: ABERRANT
PARENT-CHILD INTERACTIONS** 8:30 a.m.

Samuel S. Janus, PH.D. (I), New York, N.Y.

Discussion 8:50 a.m.

37 INCEST: A STATISTICAL STUDY 9:00 a.m.

Barbara E. Bess, M.D. (M), Yvette Janssen,
M.D. (I), New York, N.Y.

Discussion 9:20 a.m.

General Discussion from the Floor 9:30 a.m.

Discussant: Marshall D. Schechter, M.D. (F),
Philadelphia, Pa.

PAPER SESSION 13

Gold Room, Pick Congress

AFTER THE RESIDENCY

Chp.: Layton McCurdy, M.D. (F), Charleston, S.C.

Sec.: George U. Balis, M.D. (F), Baltimore, Md.

**38 THE POST-RESIDENCY
DEVELOPMENTAL CRISIS** 8:00 a.m.

Jerome M. Schnitt, M.D. (M), John P. Docherty,
M.D. (M), West Haven, Conn.

Discussion 8:20 a.m.

**39 PSYCHIATRISTS' TRANSITION FROM
TRAINING TO CAREER** 8:30 a.m.

John G. Looney, M.D. (M), Richard K. Harding,
M.D. (M), Mark J. Blotcky, M.D. (M), David
Barnhart, M.S. (I), Dallas, Tex.

Discussion 8:50 a.m.

**40 CAREER PATHS IN PSYCHIATRY: A
DECADE OF EXPERIENCE** 9:00 a.m.

Juan E. Mezzich, M.D. (M), Pittsburgh, Pa.;
P. Herbert Leiderman, M.D. (F), Stanford, Calif.

Discussion 9:20 a.m.

General Discussion from the Floor 9:30 a.m.

Discussant: Joel Yager, M.D. (M), Encino, Calif.

PAPER SESSION 14
Great Hall, Pick Congress

BECOMING A CHRONIC PATIENT

Chp.: Dean K. Brooks, M.D. (F), Salem, Ore.

Sec.: Ronald S. David, M.D. (M), Tucson, Ariz.

- 41 EFFECT OF AFTERCARE ON FOLLOW-UP & RECIDIVISM** 8:00 a.m.
Sondra K. Stickney, R.N. (I), Richard C. W. Hall, M.D. (M), Earl R. Gardner, Ph.D. (I), Houston, Tex.
Discussion 8:20 a.m.
- 42 THE CREATION OF THE CHRONIC PATIENT** 8:30 a.m.
Richard S. Green, M.D. (F), Glen Oaks, Paul F. Koprowski, M.S.W. (I), Stony Brook, N.Y.
Discussion 8:50 a.m.
- 43 RECIDIVISM AND DANGEROUSNESS OF MENTAL PATIENTS** 9:00 a.m.
James W. Dykens, M.D. (F), Northampton, Mass.; Stuart Palmer, Ph.D. (I), Durham, N.H.
Discussion 9:20 a.m.
General Discussion from the Floor 9:30 a.m.
Discussant: Leonard I. Stein, M.D. (F), Madison, Wisc.

PAPER SESSION 15

Chicago Ballroom ABCD, 5th Fl., Marriott

DEPRESSION I

Chp.: Paula J. Clayton, M.D. (F), St. Louis, Mo.

Sec.: Arthur M. Freeman, III, M.D. (M), Birmingham, Ala.

- 44 EPIDEMIOLOGY OF LATE LIFE DYSPHORIA AND DEPRESSION** 8:00 a.m.
Dan G. Blazer II, M.D. (M), Durham, N.C.; Candyce Williams (I), Brookline, Mass.
Discussion 8:20 a.m.
- 45 RESEARCH CRITERIA FOR THE DIAGNOSIS OF DEPRESSION** 8:30 a.m.
Sidney Zisook, M.D. (M), Kenneth Jaffe, M.D. (M), John Overall, Ph.D. (I), Maurice Click, Jr., M.P.H. (I), Houston, Tex.
Discussion 8:50 a.m.
- 46 THE RESEARCH DIAGNOSTIC CRITERIA AND ENDOGENOUS DEPRESSION** 9:00 a.m.
Michael Feinberg, M.D. (A), Meir Steiner, M.D. (MT), Bernard J. Carroll, M.D. (I), Anne Commorato, M.A. (I), Ann Arbor, Mich.
Discussion 9:20 a.m.
General Discussion from the Floor 9:30 a.m.
Discussant: Jean Endicott, Ph.D. (I), New York, N.Y.

PAPER SESSION 16

Chicago Ballroom EFGH, 5th Fl., Marriott

DRUG ABUSE

Chp.: Edward C. Senay, M.D. (F), Chicago, Ill.

Sec.: Jacob Schut, M.D. (F), Bryn Mawr, Pa.

TUESDAY, MAY 15, 1979

- 47 OPIATE USE AND SEXUAL FUNCTION** 8:00 a.m.
Steven M. Mirin, M.D. (M), Roger E. Meyer, M.D. (F), Jack H. Mendelson, M.D. (F), James Ellingboe, Ph.D. (I), Belmont, Mass.
Discussion 8:20 a.m.
- 48 DEPRESSION, DEMOGRAPHIC DIMENSIONS, AND DRUG ABUSE** 8:30 a.m.
Walter Dorus, M.D. (M), Edward C. Senay, M.D. (F), Chicago, Ill.
Discussion 8:50 a.m.
- 49 RELATIONSHIP OF PSYCHIATRIC ILLNESS TO DRUG ABUSE** 9:00 a.m.
Richard C. W. Hall, M.D. (M), Sondra K. Stickney, R.N. (I), Louis A. Faillace, M.D. (F), Earl R. Gardner, Ph.D. (I), Mark Perl, M.B.B.S. (I), Houston, Tex.
Discussion 9:20 a.m.
General Discussion from the Floor 9:30 a.m.
Discussant: Charles P. O'Brien, M.D. (F), Philadelphia, Pa.

FILMS

Films 3: CAPITAL PUNISHMENT

State Ballroom, Palmer House

Chp.: R. G. Fitzgerald, M.D. (F), Swarthmore, Pa.

F3. MURDER ONE (46 minutes)

Distributor: Best Films
P.O. Box 725
Delmar, California 92014

This is a compelling, provocative film; it portrays the actual events and the murderers' versions of events in which thirteen persons lost their lives. Six men convicted of first degree murder in two states tell their stories directly to the camera. Also interviewed are law enforcement officers, families of the killers, and families of the victims.

Discussants: J. R. Lion, M.D. (F), Baltimore, Md.
A. B. Schuller, M.D. (M), Sausalito, Calif.

VIDEOTAPE SESSION

Grand Ballroom, 2nd Fl., Hilton

UNDERSTANDING FEMALE TRANSEXUALISM

Presenter: Ira B. Pauly, M.D. (F)

This 60 minute videocassette reviews the childhood experiences of a female-to-male transsexual, as perceived retrospectively by the parents. In the second segment, a FM transsexual couple describe their relationship, and offer their advice to the parents previously introduced. Finally, the FM transsexual and "his" wife-to-be discuss their life together and their acceptance by "his" parents.

COURSES

COURSE No. 22

Toronto Rm., Ballroom Level, Hyatt Regency

TREATING THE CHILD OR ADOLESCENT WITH MINIMAL BRAIN DYSFUNCTION AND HIS/HER FAMILY

Dir.: Larry B. Silver, M.D. (F), Rockville, Md.

Educational Objective: To present a comprehensive approach for understanding and treating the Minimal Brain Dysfunction Syndrome. *Description:* The clinical, emotional, social, family, and educational aspects of learning disabilities, hyperactivity, and distractibility will be discussed. The different acceptable and controversial models of intervention will be reviewed and a specific comprehensive approach will be presented in detail. *This is a revision of a course given last year.* Tues., May 15, 10:15-2:15, Fee \$35, Spaces Available 75.

COURSE No. 23

Acapulco Rm., Ballroom Level, Hyatt Regency

WORKSHOP ON ETHICS: A. PROCEDURES AND HOW TO HOLD A HEARING

Dir.: Herbert Klemmer, M.D. (LF), Topeka, Kans.

Faculty: Joel Klein, Esq. (I), Washington, D.C.

Educational Objective: Participants will be shown how to utilize procedures and conduct hearings of ethical complaints at the District Branch level. *Description:* Along with other models, a suggested model for holding a hearing will be reviewed as to appropriateness. Concerns with confidentiality and liability will be explained and clarified. Following each presentation, the participants are encouraged to ask questions and share experiences as members of Ethics Committees of District Branches. This course is designed for new members of Ethics Committees who have had limited experience as members of an Ethics Committee. *This is a revision of a course given last year.* Tues., May 15, 10:15-2:15, Fee \$35, Spaces Available 50.

COURSE No. 24

New Orleans Rm., Ballroom Level, Hyatt Regency

THE LEGAL REGULATION OF PSYCHIATRIC PRACTICE

Dir.: Robert L. Sadoff, M.D. (F), Jenkintown, Pa.

Faculty: Park Elliott Dietz, M.D. (M), Boston, Mass.; Richard G. Lonsdorf, M.D. (F), Narberth, Pa.; Michael Perlin, J.D. (I), Trenton, N.J.; Jonas R. Rapoport, M.D. (F), Baltimore, Md.

Educational Objective: To teach those legal elements of basic psychiatry that impact psychiatrists' practices. *Description:* This course is designed to cover the basic issues of the doctor-patient relationship, elements of confidentiality, privileged communications, informed consent and malpractice issues. It will cover also patients' rights, the right to treatment, the right to refuse treatment and problems of involuntary hospitalization. Each presenter will discuss a particular topic and there will be open discussion from the floor between faculty and participants. Participants should have an up-to-date knowledge of and familiarity with current cases and laws affecting psychiatric practice. *This is a revision of a course given last year.* Tues., May 15, 10:15-2:15, Fee \$35, Spaces Available 50.

NEW RESEARCH

***NEW RESEARCH 1—Ballroom A, Hyatt Regency**

The papers presented will consist of short presentations of recently collected research data. Since every effort was made to include new and exciting data, the papers were submitted after the deadline for printing this program. Consequently, the authors are not listed in this publication. Program leaflets containing all of the presentations are available at the registration desk. The papers on New Research will also be presented at the same time Wednesday, Thursday, and Friday.

***NEW RESEARCH 2—Ballroom B, Hyatt Regency**

***NEW RESEARCH 3—Ballroom C, Hyatt Regency**

** These sessions offer Category II.*

SYMPOSIUM

8:00-11:00 A.M.

SYMPOSIUM 23—Waldorf Room, 3rd Fl., Hilton Spouses' Scientific Program

CHILDREN AND PSYCHIATRIST PARENTS: A WORKSHOP*

Participants: Anne M. Seiden, M.D. (M), Nada Stotland, M.D. (MT), Chicago, Ill.; Edward Futterman, M.D. (F), New Haven, Conn.; Gail Barton, M.D. (M), Ann Arbor, Mich.; John Steffek, M.D. (I), Chicago, Ill.

This session is designed as the first entry in a new category of session, not previously presented, a "children's scientific session" (open to psychiatrists and spouses).

One objective is to provide an activity for children attending the meeting, which is not merely day care while their parents attend sessions, but a session directed at increasing knowledge and exchange of views among children. Another objective will be to allow psychiatrists and their spouses to listen to a variety of children discuss advantages and disadvantages of living with a psychiatrist parent, and to share ways in which they feel their satisfaction and effectiveness as parents is enhanced and/or complicated by also having theoretical and clinical knowledge about parenting.

Opening remarks will be provided by presenters. Target audience and level of sophistication: children of any age (those younger than 12 should be accompanied by parent, or other familiar and responsible adult), and their parents; also other psychiatrists who are parents or are strongly interested in, and experienced with, issues in parenting.

Following the ½ hour opening session, the group will split into small groups, parents in one (or more) group, children in one (or more) group, for a one hour small group discussion.

The large group will then reconvene for a one hour plenary session, raising issues which emerged in the small groups. The last half hour will be spent in group process evaluation of the experience, recorded by a facilitator.

Maximum participation 100 on a first come first serve basis.

** This workshop offers Category II.*

COURSE No. 25

Water Tower Rm., Concourse Level, Hyatt Regency

TEACHING THE PSYCHOLOGY OF WOMEN TO RESIDENTS

Dir.: Jean Baker Miller, M.D. (M), Brookline, Mass.

Faculty: Joan Zilbach, M.D. (I), Malkah Notman, M.D. (F), Carol Nadelson, M.D. (F), Brookline, Mass.

Educational Objective: To consider the ways in which psychiatrists involved in residency training programs can introduce new theory and practice in relation to the psychology of women. *Description:* The course will present recently accumulated material on the overall theory of the psychology of women and also on such specific topics as sexual functioning and problems, the biological aspects of sexual differences, women in families and in couples, women in mid-life and women in acute crises such as grief, rape and abortion. It will deal with the opportunities and problems of introducing this material in residency training programs, covering such topics as formal course organization, small group sessions, problems in supervision, etc. This course will include didactic presentations, videotape material, and slides; there will be a major emphasis on discussion by the participants. This course is geared to psychiatrists who are teachers or directors of residency training programs, and residents. Tues., May 15, 10:15-2:15, Fee \$35, Spaces Available 50.

COURSE No. 26

Gold Coast Rm., Concourse Level, Hyatt Regency

WORKSHOP ON ETHICS: B. ISSUES

Dir.: Nathaniel S. Apter, M.D. (LF), Chicago, Ill.

Faculty: Raymond W. Waggoner, Sr., M.D. (LF), Ann Arbor, Mich.; Robert A. Moore, M.D. (F), San Diego, Calif.; William P. Camp, M.D. (F), Philadelphia, Pa.; John R. Saunders, M.D. (LF), Richmond, Va.; Hallie E. Moore, M.D. (M), Hartford, Conn.; Miltiades L. Zaphropoulos, M.D. (LF), New York, N.Y.

Educational Objective: Practical and theoretical considerations applicable to six recurrent contemporary ethical problems confronting Ethics Committees of District Branches. *Description:* Each faculty member will present for discussion an ethical dilemma with suggestions for potential resolution. Hypothetical cases include: (1) is confidential information obtained in individual therapy usable in group therapy?; (2) problems with employment of military psychiatrists as "moonlighters" in a nearby community; (3) managing an involuntarily detained patient with a depressive psychosis; (4) sexual relationship with a former patient who is married; (5) the prearrest examination; and (6) hiring part-time members of a psychiatric team in private practice. Tues., May 15, 10:15-2:15, Fee \$35, Spaces Available 50.

COURSE No. 27

Buckingham Rm., Concourse Level, Hyatt Regency

COMMUNITY TREATMENT OF THE CHRONIC PATIENT

Dir.: Leonard I. Stein, M.D. (F), Madison, Wis.

Faculty: Mary Ann Test, Ph.D. (I), William H. Knoedler, M.D. (I), Madison, Wis.

Educational Objective: To explicate the various elements comprising a community support system necessary to help the long-term

TUESDAY, MAY 15, 1979

patient acquire a satisfactory community adjustment. *Description:* The course will focus on the principles and practice of treating the chronic psychiatric patient in the community. The goal of the treatment is to help the patient attain a stable and sustained community adjustment. The material will be relevant to both "after care programs" and programs designed to limit the need for inpatient psychiatric treatment. The format will consist primarily of short presentations by the faculty followed by group discussion to help the participants maximize the use of the material for their own clinical settings. Participants may be any professional interested in community treatment of the chronic psychiatric patient. *This is a revision of a course given last year.* Tues., May 15, 10:15-2:15, Fee \$35, Spaces Available 50.

COURSE No. 28

Addams Rm., 3rd Level, Hyatt Regency

PSYCHIATRISTS IN LEGAL EDUCATION AND TRAINING

Dir.: Roy B. Lacoursiere, M.D. (F), Topeka, Kans.

Faculty: Bernard Diamond, M.D. (LF), Berkeley, Calif.; Andrew Watson, M.D. (F), Ann Arbor, Mich.

Educational Objective: To increase psychiatrists' knowledge, skills, enjoyment, and interest in traditional and clinical legal education and training. *Description:* The course will review the process of traditional legal education and the more recent clinical legal education and training, and compare and contrast these with medical and psychiatric education and training. The rationale for and benefits from psychiatric involvement in legal education and training will be discussed. Several ways that psychiatrists can take part in this work will be presented, including general classroom teaching (e.g., criminal law and psychiatry courses), clinical teaching (e.g., interviewing and professional responsibility courses), and clinical consultation and group work. The provision of psychiatric services for law students themselves will also be discussed. A variety of issues and concerns in doing such work will be covered, including the reception of psychiatrists by law school faculty and students. Besides time for general discussion, the participants will take part in a small group discussion of their choice on one of general law school teaching, treating law students and attorneys, or clinical education consultation and group work. The course is designed for psychiatrists working in or planning to work in law schools. Tues., May 15, 10:15-2:15, Fee \$35, Spaces Available 25.

COURSE No. 29

Ogden Rm., 3rd Level, Hyatt Regency

TEACHING PROCESS IN CLINICAL INTERVIEWING

Dir.: Brian B. Doyle, M.D. (M), Rockville, Md.

Faculty: Dianne C. Choate, M.S.W. (I), Washington, D.C.; Arthur C. Nielson, III, M.D. (M), Rockville, Md.

Educational Objective: To familiarize teachers of clinical interviewing with a method of teaching the interview process. *Description:* The course will provide an approach to teaching interviewing to varied health and mental health professions. The technique involves the definition of "process" as the interpersonal environment of the interview. Registrants first learn to attend to their own non-verbal behaviors, attitudes, thoughts and feelings, as well

Burnham Rm., 3rd Level, Hyatt Regency

as those of their patients in clinical interviews. Next, they learn to record their observations and how to use them to be better interviewers. Working principally in small groups, attendees will both experience and critique the educational approach presented. Both beginning and advanced teachers of clinical interviewing can benefit from the material. Tues., May 15, 10:15-2:15, Fee \$35, Spaces Available 25.

COURSE No. 30**Du Sable Rm., 3rd Level, Hyatt Regency****MANAGEMENT OF MALE SEXUAL PROBLEMS***Dir.:* Gordon D. Jensen, M.D. (F), Davis, Calif.*Faculty:* Maj-Britt Rosenbaum, M.D. (F), Larchmont, N.Y.; Frank Sommers, M.D. (I), Toronto, Canada; Iset Karacan, M.D. (F), Houston, Tex.

Educational Objective: To provide increasing familiarity with modern effective techniques for clinical management of patients who present any of the variety of sexual problems, including impotence, lack of sexual desire, premature ejaculation, and retarded ejaculation. *Description:* Panel members present their approaches to the treatment of dysfunctions, including the use of nocturnal penile tumescent measurement, couple therapy, treatment by an individual therapist, use of ancillary medical personnel, and the sexual practitioner. A model of brief therapy will be presented and participants will role play brief therapy. Audio-visual material will illustrate how film may be used to augment the management and treatment of dysfunctions. Faculty members will respond to case material presented by attendees. The course is oriented towards clinicians in the general practice of psychiatry. Tues., May 15, 10:15-2:15, Fee \$35, Spaces Available 35.

COURSE No. 31**Field Rm., 3rd Level, Hyatt Regency****IMPROVING SKILLS IN CLINICAL SUPERVISION***Dir.:* Marcia Kraft Goin, M.D. (F), Los Angeles, Calif.*Faculty:* R. W. Burgoyne, M.D. (F), Los Angeles, Frank M. Kline, M.D. (F), Long Beach, Sherwyn M. Woods, M.D. (F), Los Angeles, Calif.

Educational Objective: To help psychiatrists clarify goals and responsibilities of supervising residents' psychotherapy. *Description:* This course will review the principles and provide guidelines of supervision. The supervisors' attention to transference, counter-transferences, discussion of psychiatric principles and activity during the teaching of psychotherapy will be discussed. The format will consist of a didactic presentation, reviewing past experiences, followed by showing videotapes of supervision and active discussion about the methods shown. This course will be directed toward psychiatrists who are supervising psychoanalytically oriented psychotherapy. *This is a revision of a course given last year.* Tues., May 15, 10:15-2:15, Fee \$35, Spaces Available 25.

PREPARING PAPERS FOR PSYCHIATRIC JOURNALS*Dir.:* Evelyn S. Myers, M.A. (I), Washington, D.C.*Faculty:* Laura Little (I), Jean Weaver (I), Christy Wright (I), Jean C. Jones, M.A. (I), Juanita Garretson (I), Washington, D.C.; John C. Nemiah, M.D. (F), *Discussant*, Boston, Mass.

Educational Objective: To provide psychiatrists interested in submitting articles to psychiatric journals with a basic knowledge of manuscript preparation. *Description:* This course will focus on developing skills to attain clarity of expression, accuracy and thoroughness of literature search and citation, and excellence of statistical presentations when preparing manuscripts for publication. The faculty will provide an example of how a refereed journal works, and will explain in detail the *American Journal of Psychiatry's* referee system, from the receipt of the manuscript to its acceptance or rejection. Some of the most common reasons reviewers cite for recommending rejection of papers will be pointed out, as well as suggestions for avoiding these mistakes. Other areas to be covered will be: (1) choosing an appropriate journal, (2) selecting a good title, (3) developing a good abstract and why this is important, (4) appropriate use of tables and figures, (5) describing statistical analyses, (6) literature searches and preparation of reference lists, (7) presentation of case reports and book reviews, (8) how to avoid the use of jargon, and (9) general and specific writing styles. The format will consist of didactic presentations with question and answer periods. This course is directed toward clinical psychiatrists and researchers who have basic English writing skills but who wish to improve their ability to prepare acceptable manuscripts. Tues., May 15, 10:15-2:15, Fee \$35, Spaces Available 30.

COURSE No. 33**Tally-Ho Rm., 9th Floor, Radisson Hotel****MARITAL THERAPY***Dir.:* Clifford J. Sager, M.D. (LF), New York, N.Y.

Educational Objective: To familiarize participants with a comprehensive theoretical system and practical approach to understanding and changing couples' interaction in marriage; to improve diagnostic and therapeutic effectiveness. *Description:* This course will rapidly review the major factors contributing to the process of two individuals becoming a couple. From this base, an outline of the indications and limitations of a couples' therapy is presented. Treating problems of the marital relationship, intra-psychic problems within either or both mates and its role in affecting the behavior of other family members is viewed. Emphasis will be placed on a therapeutic approach that can be utilized within the framework of most dynamic theoretical systems. This approach is based on the use of each mate's expressed and hidden marriage "contract" having to be replaced in the course of therapy by a single, common understanding of emotional, biological and concrete needs and desires that both partners are aware of, and agree to—including where they disagree. The clinical use of techniques from insight, systems theory, and learning theory approaches will be clarified. The format consists of didactic presentations with active audience participation. If possible, an interview of a couple will be included; if this is not realizable, a videotape or role playing interview will be used to clarify therapeutic approach. *This is a revision of a course given last year.* Tues., May 15, 10:15-2:15, Fee \$35, Spaces Available 150.

COURSE No. 34

Crystal Foyer, 7th Floor, Radisson Hotel

**DIAGNOSIS AND THERAPY OF GENDER
IDENTITY DISORDERS**

Dir.: Aaron Billowitz, M.D. (M), Cleveland, Ohio

Faculty: Stephen Levine, M.D. (M), Leslie Lothstein, PH.D. (I),
John Shen, PH.D. (I), Stan Althof, PH.D. (I), Dorris Tinker,
M.A. (I), Cleveland, Ohio

Educational Objective: To familiarize the general psychiatrist with the clinical evaluation, diagnosis and management of patients with gender identity disorders (also called "gender dysphoria syndrome" or "transsexualism.") To increase the general psychiatrists' capability of working with patients with gender identity disorders. *Description:* The didactic content will include historical background of gender identity disorders, the differential diagnosis of these disorders, the management and treatment of patients within a structured, multidisciplinary program and gender disorders in children. Patients will be presented through videotape or, if possible, in person. Small groups will meet: (1) to discuss the patients presented, and (2) to pursue elective special topics—group psychotherapy, psychological testing, hormone therapy and inpatient management of the surgical patient. The course is designed for those with little or no experience in working with patients with gender identity disorders. Tues., May 15, 10:15-2:15, Fee \$35, Spaces Available 60.

COURSE No. 35

East Room, 9th Floor, Radisson Hotel

**ALCOHOL AND DRUG ABUSE IN
CLINICAL PRACTICE**

Dir.: Marc Galanter, M.D. (F), Bronx, N.Y.

Faculty: Louis Bozzetti, M.D. (M), San Diego, Alan Brovar, M.D. (M), Los Angeles, Calif.; John N. Chappel, M.D. (F), Reno, Nev.; Thomas J. Crowley, M.D. (F), Denver, Colo.; William E. Flynn, M.D. (M), Washington, D.C.; John E. Fryer, M.D. (F), Philadelphia, Pa.; John B. Griffin, Jr., M.D. (F), Atlanta, Ga.; James Halikas, M.D. (M), Louisville, Ky.; Kim A. Keeley, M.D. (F), New York, N.Y.; Joseph Levin, ED.D. (I), Chicago, Ill.; Michael Liepman, M.D. (M), Ann Arbor, Mich.; Robert G. Niven, M.D. (M), Rochester, Minn.; Jack M. Rogers, M.D. (F), Winston-Salem, N.C.; Joel Solomon, M.D. (M), Brooklyn, N.Y.; Brian Weiss, M.D. (M), Miami, Fla.; Joseph Westermeyer, M.D. (F), Minneapolis, Minn.; Donald I. Davis, M.D. (M), Washington, D.C.

Educational Objective: To provide information on recent approaches to the diagnosis and treatment of alcohol and drug abuse; to enhance the clinical skills of participants in treatment of the substance abuser. *Description:* Topics examined include diagnostic issues and their relation to psychopathology, e.g., biologic versus behavioral etiologies; detoxification, e.g., inpatient and outpatient options; long-term therapy, e.g., adjunctive organizations and medications. The faculty will briefly present material on recent approaches to one of these topics at the outset of each hour. Small group discussion will follow on clinical problems related to each topic. Preference in the groups is given to clinical issues raised by the registrants. This format will allow both for the presentation of relevant and recent findings, as well as an active interchange among participants on clinical applications. Some experience with substance abuse treatment is preferred. *This is a revision of a course given last year.* Tues., May 15, 10:15-2:15, Fee \$35, Spaces Available 70.

TUESDAY, MAY 15, 1979

SPECIAL LECTURES

10:30-12:00 NOON

SPECIAL LECTURE 7

Williford Room, 3rd FL, Hilton

Chp.: Robert J. Campbell, M.D. (F), New York, N.Y.

**A PROSPECTIVE ON HEALTH IN
THE 80's***

Congressman Paul G. Rogers, United States House of Representatives, Rayburn House Office Building, Washington, D.C.

United States Representative Paul G. Rogers, who served as Chairman of the House Subcommittee on Health and the Environment, has become nationally recognized as an innovative and hard-working leader. Virtually every major health law bears the Rogers' mark.

* Offers Category II.

SPECIAL LECTURE 8

Ballroom A, Hyatt Regency

Chp.: Robert W. Gibson, M.D. (F), Towson, Md.

**EMERGING TRENDS IN
PSYCHOTHERAPY**

Judd Marmor, M.D. (LF), Professor of Psychiatry, University of Southern California School of Medicine at Los Angeles.

Judd Marmor, Franz Alexander Professor of Psychiatry at the University of Southern California School of Medicine, and Past President of the American Psychiatric Association, is the Chairperson of the APA Commission on Psychotherapies, which is in the process of surveying the diverse approaches to psychotherapy on the contemporary scene.

Distinguished Psychiatrist Lecture Series

SPECIAL LECTURE 9

Ballroom B, Hyatt Regency

Chp.: Carol C. Nadelson, M.D. (F), Boston, Mass.

**MEDICAL CORRELATES OF
DELINQUENT BEHAVIOR: A
PEDIATRICIAN'S VIEW FROM
BEHIND THE BARS**

Karen K. Hein, M.D., Department of Pediatrics, Montefiore Hospital, Bronx, New York.

Karen K. Hein is the Medical Director of New York City's only secure detention facility for juveniles. She is in full time academic medicine in the Division of Adolescent Medicine of Montefiore Hospital and an Assistant Professor of Pediatrics at Albert Einstein College of Medicine.

Psychiatric Aspects of Medical Practice Series

SPECIAL LECTURE 10

Red Lacquer Room, 4th Fl., Palmer House

Chp.: Peter A. Martin, M.D. (LF), Southfield, Mich.

THE EXPERIENCE OF OBLIGATION AND GUILT IN KANT AND FREUD

John R. Silber, L.L.D., President, Boston University, Boston, Massachusetts

John R. Silber, President of Boston University, has written extensively on ethics, the philosophy of Immanuel Kant and the philosophy of law. He has also written on educational issues and is the author of a comprehensive plan for financing higher education, the Tuition Advance Fund (*The Atlantic*, July 1978), presently being considered by Congress.

ISSUE WORKSHOPS

10:30-12:00 NOON (WITH ONE EXCEPTION IW13B IS 11:15-12:30)

**ISSUE WORKSHOPS
ADMISSION BY BADGE ONLY**

All Issue Workshops will be held in the Hilton, Blackstone and Pick Congress Hotels. Issue Workshops must be adjourned promptly at 12:00 noon.

IW1 THE PSYCHIATRIST AS SEX EDUCATOR—Private Dining Room 2, Hilton

Moderator: Edward Auer, M.D. (LF), Philadelphia, Pa.

Participants: Francois Alouf, M.D. (F), Chicago, Domeena Renshaw, M.D. (F), Maywood, Ill.; Sherwyn Woods, M.D. (F), Los Angeles, Calif.

IW2 CURRICULUM CORE OBJECTIVES FOR PSYCHIATRIC TRAINING—Bel Air, Hilton

Moderator: Gary Tucker, M.D. (F), Hanover, N.H.

Participants: Joel Yager, M.D. (M), Encino, Calif.; Anne M. Seiden, M.D. (M), Chicago, Ill.; Alfonso Paredes, M.D. (F), Oklahoma City, Okla.; Walter Bradshaw, M.D. (F), Washington, D.C.; George H. Pollock, M.D. (F), Chicago, Ill.

IW3 TASK FORCE ON CONTINUING CARE—Private Dining Room 3, Hilton

Moderator: A. A. Arce, M.D. (F), Laverock, Pa.

Participants: Michael J. Vergare, M.D. (M), Philadelphia, Pa.; Lawrence Lazarus, M.D. (M), Chicago, Ill.; Lissy Jarvik, M.D. (M), Los Angeles, Calif.

IW4 CURRENT ISSUES IN MENTAL HEALTH PLANNING—Grant Park Room, Pick Congress

Moderator: Howard Gurevitz, M.D. (F), San Mateo, Calif.

IW5 CHANGING MALE ROLES: WHAT SHOULD PSYCHIATRISTS DO?—Astoria Room, Hilton

Moderator: Norman B. Levy, M.D. (F), Brooklyn, N.Y.

Participants: Mary Davis, M.D. (MT), Cincinnati, Ohio; Robert E. Gould, M.D. (F), New York, N.Y.; Richard L. Grant, M.D. (F), La Junta, Colo.; Kenneth Solomon, M.D. (M), Richmond, Va.; Jacqueline Boles, Ph.D. (I), Atlanta, Ga.

IW6 MEDICAID: LESSONS FOR NHI—Private Dining Room 4, Hilton

Moderator: John W. Rosenberger, M.D. (F), New York, N.Y.

Participants: Arthur Schwartz, M.D. (M), Barry Perlman, M.D. (M), Seymour Gers, M.D. (F), Martin Paris, M.D. (I), John Thornton, Ph.D. (I), New York, N.Y.

IW7 *TOBACCO DEPENDENCE IN DSM-III: ABSURD?—Hubbard Room, Blackstone

Moderator: Robert L. Spitzer, M.D. (F), New York, N.Y.

Participants: Richard Proctor, M.D. (F), Winston-Salem, N.C.; Jerome Jaffe, M.D. (M), John J. Schwab, M.D. (F), Louisville, Kk.; Sweeney Sikes, M.D. (M), Macon, Ga.

IW8 *COMMUNITY SUPPORT NETWORKS FOR CHRONIC PATIENTS—Lincoln Room, Pick Congress

Moderator: David L. Cutler, M.D. (M), Portland, Ore.

Participants: Richard Johnson, M.D. (F), Pendleton, Ore.; Tom Broughton, M.D. (I), Seattle, Wash.; Wesley B. Terwilliger, M.A. (I), Pendleton, Ore.

IW9 *PSYCHOSOCIAL IMPACT OF NUCLEAR ADVANCES—Beverly Room, Hilton

Moderator: Rita R. Rogers, M.D. (F), Torrance, Calif.

Participants: W. Beardslee, M.D. (M), Wellesley, Mass.; D. Carson, M.D. (F), Dallas, Tex.; J. Mack, M.D. (F), Cambridge, Mass.; J. Frank, M.D. (LF), Baltimore, Md.; P. Ottenberg, M.D. (F), Philadelphia, Pa.

IW10 GOVERNMENT REGULATION OF PSYCHIATRIC RESEARCH—Private Dining Room 1, Hilton

Moderator: Donald Klein, M.D. (F), New York, N.Y.

Participants: Frederick Goodwin, M.D. (F), Chevy Chase, Md.; Roger Meyer, M.D. (F), West Hartford, Conn.

IW11 CONFIDENTIALITY LEGISLATION CONFLICTS AND CONTROVERSY—English Room, Blackstone

Moderator: Jerome Beigler, M.D. (F), Chicago, Ill.

Participants: Sandra Nye, J.D. (I), Oak Park, Ill.; Jay B. Cutler, J.D. (I), Washington, D.C.

IW12 AMERICAN BOARD OF PSYCHIATRY AND NEUROLOGY: 1979 UPDATE—Embassy Room, Blackstone

Moderator: Lester H. Rudy, M.D. (F), Chicago, Ill.

Participants: Richard M. Steinhilber, M.D. (F), Cleveland, Ohio; Alfred M. Freedman, M.D. (F), New York, N.Y.; Marc H. Hollender, M.D. (LF), Nashville, Tenn.; Donald G. Langsley, M.D. (F), Cincinnati, Ohio; Richard I. Shader, M.D. (F), Newton Center, Mass.; S. Mouchly Small, M.D. (LF), Buffalo, N.Y.; James N. Sussex, M.D. (F), Miami, Fla.

* Offers Category I.

TUESDAY, MAY 15, 1979

IW13 RECERTIFICATION PRO AND CON—Gold Room, Blackstone

Moderator: Herbert Pardes, M.D. (F), Rockville, Md.

Participants: Norbert Enzer, M.D. (F), East Lansing, Mich.; Raymond Feldman, M.D. (LF), Boulder, Colo.; Joseph Tupin, M.D. (F), Sacramento, Calif.; Martha Kirkpatrick, M.D. (F), Los Angeles, Calif.; Stanley Eldred, M.D. (F), Belmont, Mass.; Robert Senescu, M.D. (F), Albuquerque, N.M.; Alvin Friedland, M.D. (F), Livingston, N.J.; John A. Ordway, M.D. (F), Bangor, Maine; Norman Rosenzweig, M.D. (F), Detroit, Mich.

IW13A *ISSUES IN DEINSTITUTIONALIZATION—Alcove Room, Pick Congress

Moderator: Ellen Bassuk, M.D. (M), Chestnut Hill, Mass.

Participants: Lee Macht, M.D. (F), Cambridge, Mass.; Steven Sharfstein, M.D. (F), Leona Bachrach, Ph.D. (I), Rockville, Md.; John C. Wolfe, Ph.D. (I), Washington, D.C.; Samuel Gerson, Ph.D. (I), Carole Baker, (I), Margo Inglese-Bieber, (I), Cambridge, Mass.

IW13B WHY AM I HERE? (This Issue Workshop is from 11:15-12:30) Waldorf Room, 3rd Floor, Hilton—Spouses Scientific Program

Co-Moderators: Virginia Work (I), Bethesda, Md.; Joan K. Beigel, M.Ed. (I), Tucson, Ariz.

* Offers Category I.

LEGISLATIVE WORKSHOP

12:00-2:00 P.M.

LEGISLATIVE WORKSHOP

Williford Room, 3rd Fl., Hilton

Discussion Leader: Jay B. Cutler, Esq., APA Special Counsel, and Director APA Division of Government Relations

Faculty Include: Staff from White House; U.S. Congress; Health Corporations APA Staff and Members of APA.

This panel will examine the following aspects of the development of a National Health Insurance program: Structure (administration, and financing, universality of coverage); Benefit package; Eligible providers; Reimbursement (fee schedules; reasonable and customary charges, etc.); and cost containment methodologies.

FILMS

Films 4: NOON FEATURE

Grand Ballroom, Palmer House

Chp.: Harvey R. Greenberg, M.D. (F), New York, N.Y.

F4. FORBIDDEN PLANET: 1956 (98 minutes)

Director: Fred Wilcox

Distributor: Films, Inc.

1144 Wilmette Avenue
Wilmette, Illinois 60091

A precursor of "Star Trek" and the current "new wave" of galactic "theywentthataways," this artful recreation of "The Tempest" in deep space more than holds its own today. A scout ship has been dispatched to planet Altair IV to investigate the fate of a previous colonizing expedition: It's discovered that the colonists have been horribly killed by an unseen force, save for an arrogant philologist and his lovely daughter. They live in an artificial Eden over the remains of a once powerful culture. The paradise of Altair IV is corrupted by a monstrous secret, which will be particularly savored by a psychiatric audience. "Forbidden Planet" is distinguished by formidable special effects, the first complete electronic score in popular cinema, and—rare in this genre—an intelligent script with well observed performances, notably Walter Pidgeon as a psycho-neurotic Prospero.

SPECIAL LECTURE

1:30-3:00 P.M.

ADOLF MEYER LECTURE: Special Lecture II

International Ballroom, So., 2nd Fl., Hilton

Chp.: Jules H. Masserman, M.D. (LF), Chicago, Ill.

THE FUTURE OF BRAIN RESEARCH

José M. R. Delgado, M.D., Centro Ramón y Cajal, Departamento de Investigación, Madrid, Spain

Dr. José M. R. Delgado received his medical training (M.D., D.Sc.) in 1940 and 1942 at Madrid University. In 1950, Dr. Delgado came to Yale University Medical School to work with Dr. John F. Fulton. He remained at Yale for over twenty years, becoming full Professor in 1966, and heading the Neurobiological Laboratory. Recently, Dr. Delgado has returned to Madrid as Chairman of Physiological Sciences at the Autonomous University Medical School and Director of Research at the National Institute "Ramón y Cajal."

He has received many scientific awards including the Ramón y Cajal Prize in 1952, the Gold Medal Award of the Society of Biological Psychiatry in 1974, and the Rodríguez Pascual Prize in 1975. He was a Guggenheim Fellow in 1963. He is a member of various societies, among them the New York Academy of Sciences and the European Brain and Behavior Society, and has served on the Editorial Board of several scientific journals. Dr. Delgado has written over 250 scientific papers, and his book, "Physical Control of the Mind: Toward a Psychocivilized Society," published by Harper & Row in 1969, has been translated into six languages.

BUSINESS MEETING

BUSINESS MEETING (for voting members only*)

3:30 p.m.—5:30 p.m.

Grand Ballroom, 2nd Fl., Hilton

Call to Order

Jules H. Masserman, M.D.

Memorial to Deceased Members and Fellows

Memorial to a Past Speaker

by Robert S. Garber, M.D.

Announcement of Election of Officers and Trustees and Results of Balloting on Amendments to the Constitution and By-Laws and Referendum

Robert Kvarnes, M.D., Chairperson, Tellers Committee

Reports to the Membership

Secretary: H. Keith H. Brodie, M.D.

Treasurer: Charles B. Wilkinson, M.D.

Speaker, Assembly: Robert J. Campbell, M.D.

Speaker-Elect, Assembly: Robert O. Pasnau, M.D.

Chairperson, Committee on Constitution and By-Laws: W. Payton Kolb, M.D.

Chairperson, Membership Committee: John R. Elpers, M.D.

Medical Director: Melvin Sabshin, M.D.

Chairpersons of the Nine Councils: Edward H. Futterman, Council on Children, Adolescents and Their Families; Perry Ottenberg, Council on Emerging Issues; Robert Pasnau, Council on Internal Organization; Alfred M. Freedman, Council on International Affairs; Paul J. Fink, Council on Medical Education and Career Development; J. M. Stubblebine, Council on Mental Health Services; Frank M. Ochberg, Council on National Affairs; William R. Sorum, Council on Professions and Associations; Lester Grinspoon, Council on Research and Development.

Presentation of the Speaker's Plaque

by Jules H. Masserman, M.D.

Presentation of the Vice-President's Badge

by Jules H. Masserman, M.D.

Presentation of the President's Badge

by Judd Marmor, M.D.

Forum

Adjournment

* *Members-in-Training, General Members, Fellows, Life Members and Life Fellows.*

EVENING PANELS

ADMISSION BY BADGE ONLY

All evening panels will be held in the Pick Congress, Blackstone, Hyatt, Radisson, Marriott, and Hilton hotels.

Tu1 IS TEACHING THE DOCTOR/PATIENT RELATIONSHIP POSSIBLE?—Alcove Room, Pick Congress

Moderator: Martin R. Lipp, M.D. (M), San Francisco, Calif.
Panelists: David H. Rosen, M.D. (M), Richard Crayne, M.D. (M), San Francisco, Calif.

Tu2 *REPORT OF THE COMMITTEE ON WOMEN—Plaza Room, Pick Congress

Moderator: Elaine Hilberman, M.D. (M), Chapel Hill, N.C.
Panelists: Brenda Solomon, M.D. (F), Glencoe, Ill.; Donna Norris, M.D. (M), Milford, Mona B. Bennett, M.D. (M), Chestnut Hill, Dorothea R. Simmons, M.D. (M), Worcester, Mass.; Janet Ordway, M.D. (A), Bangor, Maine.

Tu3 RECOVERY'S ROOTS—AND PRESENT DAY EFFECTIVENESS—Belmont Room, Pick Congress

Moderator: Hanus J. Grosz, M.D. (F), Indianapolis, Ind.
Panelists: Joseph Janis, M.D. (M), Reseda, Alexander S. Rogawski, M.D. (F), Milton Greenblatt, M.D. (F), Los Angeles, Calif.; LeRoy P. Levitt, M.D. (LF), Harold M. Visotsky, M.D. (F), Chicago, Ill.

Tu4 CLINICAL ISSUES IN CONDUCTING BIOLOGICAL RESEARCH—Board Room, Pick Congress

Moderator: Paul E. Alexander, M.D. (M), Providence, R.I.
Panelists: David Janowsky, M.D. (F), La Jolla, Ken Davis, M.D. (M), Palo Alto, Calif.; David Sternberg, M.D. (M), Bethesda, Md.; Donald Sweeney, M.D. (M), Summit, N.J.; Frederick Goodwin, M.D. (F), Bethesda, Md.

Tu5 DELIRIUM: DIAGNOSIS, DSM-III AND DEATH—Grant Park Room, Pick Congress

Moderator: Marshal F. Folstein, M.D. (M), Baltimore, Md.
Panelists: Peter Rabins, M.D. (M), Neil Pauker, M.D. (M), Unaiza Niaz (I), Baltimore, Md.

Tu6 CORRECTIONS, PSYCHIATRY, AND THE VIOLENT PATIENT—Lincoln Room, Pick Congress

Moderator: Shervert H. Frazier, M.D. (F), Belmont, Mass.
Panelists: Charles W. Gaughan (I), John Romanowicz (I), Bridgewater, James F. Gilligan, M.D. (I), Belmont, Park Elliott Dietz, M.D. (M), Bridgewater, Mass.

Tu7 SPACE DESIGNING IN CHILD PSYCHIATRY—Washington Room, Pick Congress

Moderator: Ronald Geraty, M.D. (M), Stoneham, Mass.
Panelists: Nancy Cotton, Ph.D. (I), Boston, James Santoro (I), Taunton, Mayor Spivack, M.C.P. (I), Cambridge, Mass.

Tu8 DEAFNESS: DEVELOPMENTAL AND CLINICAL ISSUES—Patrick Room, Blackstone

Moderator: Bernard M. Gerber, M.D. (M), Houston, Tex.
Panelists: Hilde Schlesinger, M.D. (F), San Francisco, Calif.; Robert Harris, Ph.D. (I), St. Paul, Minn.; Fred Levin, M.D. (M), Chicago, Ill.

* *Offers Category II.*

- Tu9 PSYCHIATRIC CARE IN THE PEOPLES REPUBLIC OF CHINA**—Envoy Room, Blackstone
Moderator: David N. Ratnavale, M.D. (F), Norfolk, Va.
Panelists: Marvin F. Miller, M.D. (F), New Orleans, La.; Albert Gaw, M.D. (F), Bedford, Mass.; Leonard J. Duhl, M.D. (F), Berkeley, Calif.
- Tu10 THE PROBLEM OF ANXIOUS MOTHERING**—Gold Room, Blackstone
Moderator: Ann-Louise S. Silver, M.D. (M), Rockville, Md.
Panelists: Judith Feldman, M.D. (M), Boston, Mass.; Lois T. Flaherty, M.D. (M), Baltimore, Laurice L. McAfee, M.D. (M), Rockville, Md.; Ingrid Pisetsky, M.D. (M), Durham, N.C.
- Tu11 BEHAVIORAL PHARMACOLOGY AND COMPULSIVE INPATIENTS**—French Room, Blackstone
Moderator: Chester Swett, Jr., M.D. (M), Belmont, Mass.
Panelists: Jonathan O. Cole, M.D. (F), Philip Levensky, Ph.D. (I), Belmont, Mass.
- Tu12 ASSESSING CLINICAL COMPETENCE: CURRENT TRENDS**—Ivy Room, Blackstone
Co-Moderators: Alan Wachtel, M.D. (M), Arthur T. Meyer-son, M.D. (F), New York, N.Y.
Panelists: Donald Langsley, M.D. (F), Cincinnati, Ohio; Robert Cancro, M.D. (F), New York, N.Y.
- Tu13 *CAREER OPTIONS FOR THE PSYCHIATRIC PHYSICIAN**—Field Room, Hyatt Regency
Moderator: Thomas N. Wise, M.D. (M), Falls Church, Va.
Panelists: Dionisios P. Devaris, M.D. (M), Rockville, Md.; James S. Eaton, Jr., M.D. (F), Washington, D.C.; Dean K. Brooks, M.D. (F), Salem, Ore.; Anthony Reading, M.D. (M), Tampa, Fla.
- Tu14 TRENDS IN TREATING SOMATIC SYMPTOMS IN GROUPS**—San Francisco Room, Hyatt
Moderator: Donald A. Shaskan, M.D. (LF), San Francisco, Calif.
Panelists: Edward L. Pinney, Jr., M.D. (F), Clifford J. Sager, M.D. (LF), Hyman Spotnitz, M.D. (LF), Aaron Stein, M.D. (LF), New York, N.Y.
- Tu15 FAMILY THERAPY AND MAJOR PSYCHOPATHOLOGY**—Toronto Room, Hyatt
Moderator: Melvin R. Lansky, M.D. (M), Los Angeles, Calif.
Panelists: Kathryn L. West, Ph.D. (I), Los Angeles, Calif.; Donald Davis, M.D. (M), Alexandria, Va.; Noel Lustig, M.D. (M), Tarzana, Calif.
- Tu16 SOCIO-POLITICAL BOUNDARIES OF INSTITUTIONAL CARE**—Hong Kong Room, Hyatt
Moderator: Robert E. Becker, M.D. (M), Cranston, R.I.
Panelists: Joseph J. Bevilacqua, Ph.D. (I), Cranston, Nathan Epstein, M.D. (F), Robert Fox, M.D. (M), Providence, R.I.; William Murray, M.D. (F), Indianapolis, Ind.; John H. Noble, Ph.D. (I), Washington, D.C.
- Tu17 THIRD PARTY COVERAGE EFFECTS ON CLINICAL PRACTICE**—Columbian Room, Hyatt
Moderator: Miguel A. Leibovich, M.D. (F), Boston, Mass.
Panelists: Henry Altman, M.D. (F), Boston, Howard Wishnie, M.D. (M), Cambridge, Steven Schoonover, M.D. (I), Boston, Mass.

* Offers Category II.

- Tu18 PERSPECTIVES ON TEENAGE PARENTHOOD**—Buckingham Room, Hyatt Regency
Moderator: Jo Ann B. Fineman, M.D. (F), Weston, Mass.
Panelists: Roberta J. Apfel, M.D. (M), Susan M. Fisher, M.D. (M), Boston, Kathleen Rudd Scharf, Ph.D. (I), Cambridge, Mass.; Carol A. Leal, M.D. (M), New York, N.Y.; Carlos H. Salguero, M.D. (M), New Haven, Conn.
- Tu19 *SURVEY PSYCHIATRIC SERVICES TO MEDICAL STUDENTS—FOLLOW UP**—Picasso Room, Hyatt Regency
Moderator: Reta D. Floyd, M.D. (M), Pasadena, Calif.
Panelists: Patricia A. Newton, M.D. (MT), St. Louis, Mo.; Humberto Valdez, M.D. (I), Cambridge, Mass.; Domingo Pagan, M.D. (M), Ottawa, Can.; James Smith, M.D. (MT), Adelphi, Md.; Judith Fisher, M.D. (I), Philadelphia, Pa.; Strother Dixon, M.D. (I), Matchitoches, La.
- Tu20 SELF DISCLOSURE, WARMTH, AND PSYCHOTHERAPIST NEEDS**—Haymarket Room, Hyatt Regency
Moderator: W. Robert Beavers, M.D. (F), Dallas, Tex.
Panelists: E. James Lieberman, M.D. (F), Washington, D.C.; Myron F. Weiner, M.D. (F), Dallas, Tex.
- Tu21 PSYCHOANALYTIC THEORY AND PSYCHIATRIC PRACTICE**—Lake Superior Room, Radisson
Moderator: G. Pirooz Sholevar, M.D. (F), Narberth, Pa.
Panelists: Paul J. Fink, M.D. (F), Philadelphia, Pa.; Don P. Mosher, M.D. (M), St. Louis, Mo.; Charles Stone, M.D. (F), Los Angeles, Calif.
- Tu22 DIALOGUE ON ALCOHOLISM**—San Juan Room, Radisson
Moderator: John A. Ewing, M.D. (F), Chapel Hill, N.C.
Panelists: Sheila B. Blume, M.D. (F), Sayville, N.Y.; Robert A. Moore, M.D. (F), San Diego, E. Mansell Pattison, M.D. (F), Orange, Calif.; John S. Tamerin, M.D. (M), Greenwich, Conn.
- Tu23 CLINICAL USES OF CHILDREN'S STORIES**—Kingston Room, Radisson
Moderator: Jean P. Goodwin, M.D. (M), Albuquerque, N.M.
Panelists: Robert Duncan, Ph.D. (I), Linda Brooks, M.A. (I), Carolyn MacNab (I), Albuquerque, N.M.
- Tu24 TEACHING PRIMARY CARE RESIDENTS PSYCHOTHERAPEUTIC SKILLS**—Crystal Room, Radisson
Moderator: Herbert S. Gross, M.D. (F), Baltimore, Md.
Panelists: Alan Lazerson, M.D. (F), Boston, Mass.; Anne Redmond, M.D. (M), Baltimore, Md.
- Tu25 ETHICAL PROBLEMS IN PRISON PSYCHIATRY**—Caracas Room, Radisson
Moderator: Richard F. Limoges, M.D. (M), Philadelphia, Pa.
Panelists: Gene M. Abroms, M.D. (F), Ardmore, Edward B. Guy, M.D. (I), Charles W. Hanson, M.D. (MT), Philadelphia, Pa.; Henry E. Payson, M.D. (F), Hanover, N.H.; Florence Kaslow, Ph.D. (I), Philadelphia, Pa.

* Offers Category II.

Tu26 MAN-MADE DISASTERS: THE PSYCHIATRIST'S ROLE—Lake Ontario Room, Radisson

Moderator: Jacob D. Lindy, M.D. (M), Cincinnati, Ohio.
Panelists: James L. Titchener, M.D. (F), Cincinnati, Ohio; Robert W. Davis, M.D. (M), Jefferson, La.; Abraham Miller, Ph.D. (I), Cincinnati, Ohio; Hardat Sukhdeo, M.D. (M), Newark, N.J.

Tu27 CONTROVERSIES IN PSYCHOTHERAPY—Tally Ho Room, Radisson

Moderator: Toksoz B. Karasu, M.D. (M), Bronx, N.Y.
Panelists: Thomas S. Szasz, M.D. (F), Syracuse, Robert Michels, M.D. (F), New York, N.Y.; William C. Offenkranz, M.D. (F), Chicago, Ill.

Tu28 CREATION OF A V.A. CLINIC IN A HISPANIC COMMUNITY—Denver Room, Marriott

Moderator: Maria E. Mayoral, M.D. (M), Los Angeles, Calif.
Panelists: Charlesetta Casey, N.P. (I), Susan Maya, M.S.W. (I), Ramon Santos, M.S.W. (I), Francisco Nunez, Ph.D. (I), Samuel Rapport, M.D. (M), Los Angeles, Calif.

Tu29 PSYCHODRAMA AND GRIEF—Kansas City Room, Marriott

Co-Moderators: John E. Fryer, M.D. (F), Philadelphia, Pa.; Hannah Weiner (I), Brooklyn, N.Y.

Tu30 ETHNOTHERAPY: ITS MERITS AND PITFALLS—Houston Room, Marriott

Moderator: Pedro Ruiz, M.D. (F), Pelham, N.Y.
Panelists: Paul Adams, M.D. (F), Louisville, Ky.; Joe Yamamoto, M.D. (F), Los Angeles, Calif.; Cervando Martinez, M.D. (F), San Antonio, Tex.; Ezra H. Griffith, M.D. (M), Hamden, Conn.; Joel S. Feiner, M.D. (M), New York, N.Y.; Raul Rodon, M.D. (I), Maracaibo, Venezuela

Tu31 *WOMEN AGAINST MEN—Los Angeles Room, Marriott

Moderator: Edith T. Shapiro, M.D. (M), Englewood, N.J.
Panelists: Herb Bronstein, M.A. (I), Glencoe, Ill.; Anna Burton, M.D. (M), Englewood, N.J.; Lisa Gold (I), Cambridge, Mass.; Lili Ottenheimer, M.D. (LF), New York, N.Y.; Selma Rossen, M.S. (I), Glencoe, Ill.

Tu32 A TRAINING EXPERIENCE IN CLINICAL INTERACTIONS—Miami Room, Marriott

Moderator: Michael J. Vergare, M.D. (M), Philadelphia, Pa.
Panelists: Willard Green, Ph.D. (I), David Major, M.D. (I), Bradley Sevin, M.D. (M), Burton Weiss, M.D. (I), Philadelphia, Pa.

Tu33 WITHDRAWN

Tu34 *AN INNOVATIVE PROGRAM FOR THE INSTITUTIONALIZED ELDERLY—Scottsdale Room, Marriott

Moderator: Sarah Kaplan, R.N. (I), East Brunswick, N.J.
Panelists: Paul Maitheny, M.D. (I), Lakewood, Avivah S. Goldman, M.A. (I), Princeton, N.J.

Tu35 HEALTH/MENTAL HEALTH LINKAGES FOR CHILDREN AND YOUTH—Atlanta Room, Hyatt Regency

Moderator: Michael E. Fishman, M.D. (F), Rockville, Md.
Panelists: Arthur Funke, Ph.D. (I), Stephen P. Hersh, M.D. (M), Rockville, Md.; Leonard E. Lawrence, M.D. (F), San Antonio, Tex.; David R. Leaverton, M.D. (F), Albany, N.Y.; Meyer Sonis, M.D. (LF), Pittsburgh, Pa.

Tu36 TOWARD POLITICAL PSYCHIATRY: NOTES ON ONE METHOD—Indiana Room, Marriott

Co-Moderators: Richard A. Fields, M.D. (MT), Hinesville, Ga.; Lewis King, Ph.D. (I), Los Angeles, Calif.
Panelists: R. King, M.D. (I), H. Myers, Ph.D. (I), V. Dickson, Ph.D. (I), T. Patterson, Ph.D. (I), A. Kyle-Vega, M.D. (M), Los Angeles, Calif.

Tu37 THE CHIEF RESIDENT: ALMOST GROWN UP—Chicago Ballroom H, Marriott

Moderator: Marie E. Armentano, M.D. (I), Boston, Mass.
Panelists: Jonathan F. Borus, M.D. (F), John Purcell, M.D. (I), R. Lawrence St. Clair, M.D. (MT), Boston, Mass.; Dennis Langer, M.D. (MT), Bethesda, Md.; Jody Schindelheim (I), Boston, Mass.

Tu38 FAMILIAL DISORDERS: GENETIC AND CLINICAL ISSUES—Iowa Room, Marriott

Moderator: Eleanor D. Dibble, D.S.W. (I), Bethesda, Md.
Panelists: Elliot S. Gershon, M.D. (M), S. Charles Schultz, M.D. (M), Yolande B. Davenport, M.S.W. (I), Bethesda, Md.; Steven D. Targum, M.D. (M), Washington, D.C.

Tu39 WITHDRAWN

Tu40 DIRECTIVE THERAPY: NEW SUCCESS IN REACHING THE VET—Northwestern Room, Marriott

Moderator: Murray M. Bernstein, Ph.D. (I), Milwaukee, Wisc.

Tu41 WITHDRAWN

Tu42 AFRO-AMERICAN WOMEN: PSYCHOLOGICAL ISSUES—Ohio State Room, Marriott

Moderator: Gloria J. Powell, M.D. (M), Los Angeles, Calif.

Tu43 INTER-RESIDENT TEACHING AND SUPERVISION—Michigan Room, Marriott

Co-Moderators: Leslie Powers, M.D. (I), Thomas Kranjac, M.D. (I), New York, N.Y.
Panelists: Norman Rosenthal, M.D. (MT), Gloria Stern, M.D. (I), New York, N.Y.

Tu44 PSYCHIATRY AND PSYCHIC PHENOMENA: AN OPINION SURVEY—Chicago Ballroom G, Marriott

Moderator: Stanley R. Dean, M.D. (LF), Miami, Fla.
Panelists: C. O. Plyler, M.D. (I), Jacksonville, Fla.; M. L. Dean, Ph.D. (I), Cincinnati, Ohio; Glen O. Gabbard, M.D. (MT), Topeka, Kans.

* Offers Category II.

FILMS

TUESDAY, MAY 15, 1979

Films 5: EVENING FEATURE

Grand Ballroom, Palmer House

Chp.: Allan Tasman, M.D. (M), Farmington, Conn.

F5. WHO ARE THE DeBOLTS? . . . AND WHERE DID THEY GET 19 KIDS? (72 minutes)

Director: John Korty

Distributor: Pyramid Films

Box 1048

Santa Monica, California 90406

In this 1978 Academy Award winning film, John Korty has created a warm, uplifting and joyous documentary about Robert and Dorothy DeBolt's family of 19 children. All but five are very special children—handicapped Korean War orphans, Vietnamese War orphans, a blind American boy who could not walk, a girl born without legs. The kids themselves are the stars in this portrait of a healthy, loving family whose individual members are encouraged to grow and develop in their own ways.

TUESDAY, MAY 15, 1979, 8:00 P.M.

Arie Crown Theatre, McCormick Place

SMITH KLINE & FRENCH LABORATORIES
presents the
Mike Nichols production



SK&F cordially invites you to join us
for an evening of delightful entertainment at the
Tony Award-winning musical "Annie."

Admission by reserved-seat ticket only. Two complimentary
tickets will be available to each registrant on a first-come,
first-served basis at a special registration desk Monday morning,
May 14. Courtesy buses available to and from the theatre.

**ANNIE'S FRIENDS:
Children in Conflict**

We also invite you to join us
Wednesday afternoon, May 16,
2-5 P.M., for a lively and
revealing symposium/
discussion. A panel of
distinguished experts examines
the topics of child abuse,
institutionalization, adoption
and single-parent families.

SK&F
a SmithKline company

PAPER SESSIONS

8:00-9:45 a.m.

- 17 **Planning for the Future**
Gold Room, Pick Congress
- 18 **Issues in Nosology**
Boulevard Room, 2nd Floor, Hilton
- 19 **Residency Education**
Williford Room, 3rd Floor, Hilton
- 20 **Psychiatric Consultation: I**
Upper Summit, 27th Floor, Hilton
- 21 **Insuring Payment for Mental Illness**
Ballroom "A", Hyatt
- 22 **Outcome Studies in Schizophrenia**
Grand Ballroom, 4th Floor, Palmer House
- 23 **Symptoms in Children**
Red Lacquer Room, 4th Floor, Palmer House
- 24 **Drug Abuse: Withdrawal and Craving**
Wabash Parlour, 3rd Floor, Palmer House
- 25 **Issues in Primary Care**
Crystal Room, 3rd Floor, Palmer House
- 26 **Minority Issues in Psychiatry**
Monroe Room, 6th Floor, Palmer House
- 27 **Life Cycles II**
Adams Room, 6th Floor, Palmer House
- 28 **Psychiatrists Look at Themselves**
Grand Ballroom North, 7th Floor, Marriott
- 29 **Dopamine Receptor Supersensitivity**
Grand Ballroom Center, 7th Floor, Marriott
- 30 **Depression II**
Grand Ballroom South, 7th Floor, Marriott
- 31 **Tardive Dyskinesia**
Chicago Ballroom ABCD, 5th Floor, Marriott
- 32 **Humanistic Values in Medical Students**
Chicago Ballroom EFGH, 5th Floor, Marriott

NEW RESEARCH

8:00-9:45 a.m.

- 4 Ballroom "A", Hyatt
- 5 Ballroom "B", Hyatt
- 6 Ballroom "C", Hyatt

COURSES

10:15-5:15

- 36 **A Model Curriculum in Gerontology and Geriatrics**
Private Dining Room 17, Club Floor, Palmer House
- 37 **Emergency Psychiatry: Methods and Management**
Private Dining Room 9, 3rd Floor, Palmer House
- 38 **Psychosomatic Update: Theory and Practice**
Parlour F, 6th Floor, Palmer House
- 39 **Psychosocial Assessment of Infants**
Parlour G, 6th Floor, Palmer House
- 40 **Epilepsy for the Psychiatrist**
Parlour H, 6th Floor, Palmer House
- 41 **Geriatric Psychiatry: Diagnosis and Treatment**
Private Dining Room 16, Club Floor, Palmer House
- 42 **Analytic Group Psychotherapy**
Room 733-734, 7th Floor, Palmer House
- 43 **Modern Techniques: Transactional Analysis, Cognitive Therapy and Feeling Therapy**
Private Dining Room 18, Club Floor, Palmer House
- 44 **Review of Child/Adolescent Psychiatry for the General Psychiatrist**
Room 775-776, 7th Floor, Palmer House
- 45 **How to do a Family Oriented Psychiatric Evaluation**
Room 779-780, 7th Floor, Palmer House
- 46 **Emerging Issues of Quality Assurance Programming**
Toronto, Ballroom Level, Hyatt
- 47 **Psychotherapy of Borderline and Narcissistic Disorders**
Acapulco, Ballroom Level, Hyatt
- 48 **Fundamentals of Behavior Therapy**
New Orleans, Ballroom Level, Hyatt
- 49 **Assessment of the Sexually Dysfunctional Couple**
Water Tower, Concourse Level, Hyatt
- 50 **The Criminal Personality**
Gold Coast, Concourse Level, Hyatt
- 51 **Working with Gender Disordered Patients**
Buckingham, Concourse Level, Hyatt
- 52 **Basic Autogenic Therapy: Introduction to Autogenic Methods of Relaxation and Self-Regulation**
Addams, 3rd Level, Hyatt
- 53 **Developing Community Programs for Chronic Patients**
Ogden, 3rd Level, Hyatt
- 54 **Clinical Psychiatric Research: Methods and Issues**
Tower Hall, 11th Floor, Radisson
- 55 **Cardiopulmonary Resuscitation**
Lake Superior Room, 8th Floor, Radisson
- 56 **Understanding and Treating the Depressed Person**
San Juan Room, 11th Floor, Radisson

- 57 **Electroconvulsive Therapy in Theory and Practice**
DuSable Room, 3rd Level, Hyatt
- 58 **Brief Family Intervention**
Kingston Room, 11th Floor, Radisson
- 59 **Basic Law for Psychiatrists**
King Arthur Room, 3rd Floor, Radisson
- 60 **Short Term Dynamic Psychotherapy I**
Tally-Ho, 9th Floor, Radisson
- 61 **Current Concepts in Clinical Psychopharmacology I**
Crystal Foyer, 7th Floor, Radisson
- 62 **Psychoanalytic Technique**
East Room, 9th Floor, Radisson
- 63 **Review of Internal Medicine for Psychiatrists**
Boulevard Room, 5th Floor, Radisson

FILMS

8:00-9:45 a.m.

- 6 **College Suicides**
State Ballroom, Palmer House
- 7 **Noon Feature**
Grand Ballroom, Palmer House
2:30-5:30 p.m.
- 8 **Homosexual Lives**
State Ballroom, Palmer House
8:00 p.m.
- 9 **Visions of the Future**
Grand Ballroom, Palmer House

VIDEOTAPE SESSIONS

8:00-9:45 a.m.

- Images of Depression**
Grand Ballroom, 2nd Floor, Hilton
2:30-3:55 p.m.
- Art Therapy Scribble Technique: A Psychotherapy Facilitator**
Grand Ballroom, 2nd Floor, Hilton
4:00-5:30 p.m.

SPECIAL LECTURES

10:30-12:00 Noon

- 12 **Benjamin Rush Lecture—Dr. Peter Gay**
Boulevard Room, 2nd Floor, Hilton
 - 13 **Dr. Robert H. Strotz**
Williford Romm, 3rd Floor, Hilton
 - 14 **George J. Kleiner, M.D.**
Ballroom "A", Hyatt
 - 15 **Will not take place**
 - 16 **Martha Kirkpatrick, M.D.**
Red Lacquer Room, 4th Floor, Palmer House
- 2:30-4:00 p.m.
- 18 **Solomon Carter Fuller Lecture**
Williford Room, 3rd Floor, Hilton
Eleanor Holmes Norton, L.L.B.
- 2:30-4:00 p.m.
- 19 **Daniel X. Freedman, M.D.**
Ballroom C, Hyatt Regency
- 4:15-5:30 p.m.
- 17 **Saul Moroff, M.D.**
Ballroom C, Hyatt Regency
 - 20 **Seymour Vestermark Lecture,**
George Engel, M.D.
Williford Room, 3rd Floor, Hilton

ISSUE WORKSHOPS

10:30-12:00 Noon

- 14 **Affirmative Action: From Whom and For What?**
Private Dining Room, Hilton
- 15 **Behavioral Science Teaching and Primary Care**
Buckingham Room, Pick Congress
- 16 **Review of APA Continuing Education Requirements**
Astoria Room, Hilton
- 17 **Psychiatric Audit: State of the Art**
Regency Room, Blackstone
- 18 **Is Therapist Gender Crucial in Psychotherapy?**
Bel Air Room, Hilton
- 19 **Dealing with the Disturbed Staff Psychiatrist/Resident**
Washington Room, Pick Congress
- 20 **Transnational Reciprocity for Board Certification**
Embassy Room, Blackstone

- 21 **Intervention Techniques for Victims of Incest**
English Room, Blackstone
- 22 **Foreign Medical Graduates in Psychiatry**
Private Dining Room 3, Hilton
- 23 **Medical Responsibility in Institutional Settings**
Alcove Room, Pick Congress
- 24 **Treatment Responsibility Versus Human Rights**
Plaza Room, Pick Congress
- 25 **Behavioral Medical and Psychiatric Internship**
Private Dining Room 4, Hilton
- 26 **Therapy of Psychiatrists and Contemporary Issues**
Ballroom "D", Hyatt
- 27 **APA Champus Project: Peer Review and the Government**
French Room, Blackstone

SYMPOSIA

8:00-11:00 a.m.

- 24 **Workshop on Crisis Intervention: Options for the Spouse**
Waldorf Room, 3rd Floor, Hilton
- 2:30-5:30 p.m.
- 25 **The American Psychiatric Association Looks at the American Board of Psychiatry and Neurology**
Boulevard, 2nd Floor, Hilton
 - 26 **Human Sexuality for Spouses and Psychiatrists**
Waldorf Room, 3rd Floor, Hilton
 - 27 **Four Frontiers of Treatment for Obesity: Psychological Aspects**
Upper Summit, 27th Floor, Hyatt
 - 28 **Current Concepts of Schizophrenia I**
Ballroom "A", Hyatt
 - 29 **Biochemical Diagnosis in Psychiatry: New Findings**
Ballroom "B", Hyatt
 - 30 **Implementing the Recommendations of the President's Commission on Mental Health**
Ballroom "D", Hyatt
 - 31 **DSM-III and Treatment Planning**
Grand Ballroom, 4th Floor, Palmer House
 - 32 **Annie's Friends: Children in Conflict**
Red Lacquer Room, 4th Floor, Palmer House
 - 33 **Minorities and Transcultural Community Psychiatry**
Wabash Parlour, 3rd Floor, Palmer House
 - 34 **The Impaired Physician: Prevention and Treatment**
Crystal Room, 3rd Floor, Palmer House
 - 35 **Psychotherapy of Phobias and Anxiety Disorders**
Monroe Room, 6th Floor, Palmer House

- 36 **Insanity Defense: Society, The Patient, and Specialty**
Adams Room, 6th Floor, Palmer House
- 37 **Mental Health in Primary Health Care Settings**
Grand Ballroom North, 7th Floor, Marriott
- 38 **The Evolution of Social Psychiatry**
Grand Ballroom Center, 7th Floor, Marriott
- 39 **Consequences of War Imprisonment**
Grand Ballroom South, 7th Floor, Marriott
- 40 **Terrorism: Its Psychiatric Perspectives**
Chicago Ballroom ABCD, 5th Floor, Marriott
- 41 **Marriage and Family Revisited: An Inquiry Into Our Traditional Sexual Arrangements and Alternatives for the Future**
Chicago Ballroom EFGH, 5th Floor, Marriott
- 42 **American Medical Association Standards and Psychiatric Care For Inmates**
Gold Room, Pick Congress
- 43 **Infant Attachment and the Working Mother**
Windsor Room, Pick Congress

EVENING PANELS

8:00 p.m.

Panels We1-We47 are listed and described on pages 54-56.

PAPER SESSIONS

8:00-9:45 A.M.

PAPER SESSION 17

**Gold Room, Pick Congress
Related to the President's Theme**

PLANNING FOR THE FUTURE

Chp.: Bertram S. Brown, M.D. (F), Washington, D.C.
Sec.: William E. Waterman, M.D. (F), Newton, Mass.

- 50 PSYCHIATRY'S ROLE IN DEHUMANIZED HEALTH CARE** **8:00 a.m.**
Edward B. Fink, M.D. (M), Providence, R.I.
Discussion 8:20 a.m.
- 51 MENTAL HEALTH IN CALIFORNIA: LESSONS FOR THE FUTURE** **8:30 a.m.**
Howard Gurevitz, M.D. (F), San Mateo, Calif.
Discussion 8:50 a.m.
- 52 PSYCHIATRISTS IN VARIED SETTINGS: TOWARD THE 80's** **9:00 a.m.**
Brian B. Doyle, M.D. (M), Rockville, Md.
Discussion 9:20 a.m.
- General Discussion from the Floor** **9:30 a.m.**
Discussant: Lucy D. Ozarin, M.D. (LF), Bethesda, Md.

PAPER SESSION 18—Boulevard Room, 2nd Fl., Hilton

ISSUES IN NOSOLOGY

Chp.: Roger Peele, M.D. (F), Washington, D.C.
Sec.: Victor Altshul, M.D. (F), New Haven, Conn.

- 53 THE BORDERLINE NARCISSISTIC PERSONALITY CONTINUUM** **8:00 a.m.**
Gerald Adler, M.D. (F), Boston, Mass.
Discussion 8:20 a.m.
- 54 IS SOCIAL COMPETENCE A VALID AXIS FOR DSM III?** **8:30 a.m.**
John S. Strauss, M.D. (F), New Haven, Conn.;
R. F. Kokes, PH.D. (I), D. W. Harder, PH.D. (I),
T. E. Gift, M.D. (I), Rochester, N.Y.; B. A.
Ritzler, PH.D. (I), Hattiesburg, Miss.
Discussion 8:50 a.m.
- 55 AGITATION—A DIFFERENTIAL DIAGNOSTIC PROBLEM** **9:00 a.m.**
Grace J. Mushrush, M.D. (M), Brookline, Mass.
Discussion 9:20 a.m.
- General Discussion from the Floor** **9:30 a.m.**
Discussant: Leston L. Havens, M.D. (F), Boston, Mass.

PAPER SESSION 19—Williford Room, 3rd Fl., Hilton

RESIDENCY EDUCATION

Chp.: Richard I. Shader, M.D. (F), Newton Center, Mass.
Sec.: Peter G. Wilson, M.D. (F), New York, N.Y.

- 56 THE INTERNSHIP: SOME DISQUIETING FINDINGS** **8:00 a.m.**
Jacob D. Lindy, M.D. (M), Michael Patrick,
M.C.P. (I), Cincinnati, Ohio
Discussion 8:20 a.m.
- 57 THE ETHICS OF MENTAL HEALTH TRAINING** **8:30 a.m.**
Frederick C. Redlich, M.D. (LF), Bel Air, Kenneth
S. Pope, PH.D. (I), Los Angeles, Calif.
Discussion 8:50 a.m.
- 58 RESIDENT PERFORMANCE ON PSYCHIATRIC EMERGENCIES** **9:00 a.m.**
Beverly J. Fauman, M.D. (M), Michael A. Fauman,
M.D. (M), Detroit, Mich.
Discussion 9:20 a.m.
- General Discussion from the Floor** **9:30 a.m.**
Discussant: Donald Oken, M.D. (F), Syracuse, N.Y.

PAPER SESSION 20—Upper Summit, 27th Fl., Hilton

PSYCHIATRIC CONSULTATION: I

Chp.: John T. Brauchi, M.D. (F), Shreveport, La.
Sec.: Gordon L. Moore, M.D. (F), Rochester, Minn.

- 59 WHY PHYSICIANS ASK FOR PSYCHIATRIC CONSULTATION** **8:00 a.m.**
Abbas S. Bagheri, M.D. (M), Alexis M. Nehemkis,
PH.D. (I), Venice C. Segner, PH.D. (I), Frank M.
Kline, M.D. (F), Long Beach, Calif.
Discussion 8:20 a.m.
- 60 CONSULT: A FUNCTION OF TRAINING PHILOSOPHY** **8:30 a.m.**
Sheldon H. Preskorn, M.D. (I), Kansas City, Kans.;
Carroll W. Hughes, PH.D. (I), Rolla, Mo.; Mark
Schreiber, M.D. (M), Virginia Beach, Va.
Discussion 8:50 a.m.
- 61 COMPLIANCE WITH PSYCHIATRIC CONSULT ADVICE** **9:00 a.m.**
Daniel S. P. Schubert, M.D. (M), William Friedson,
M.A. (I), Cleveland, Ohio
Discussion 9:20 a.m.
- General Discussion from the Floor** **9:30 a.m.**
Discussant: Thomas P. Hackett, M.D. (F), Boston, Mass.

PAPER SESSION 21—Ballroom A, Hyatt

INSURING PAYMENT FOR MENTAL ILLNESS

Chp.: Donald W. Hammersley, M.D. (F), Washington, D.C.
Sec.: David Bean, M.D. (M), Yankton, S.D.

- 62 MENTAL AND NERVOUS DISORDER UTILIZATION AND COST STUDY** **8:00 a.m.**
O. B. Towery, M.D. (M), Steven S. Sharfstein,
M.D. (F), Rockville, Md.
Discussion 8:20 a.m.

- 63 MEDICAID: IMPLICATIONS FOR PUBLIC POLICY** 8:30 a.m.
 Arthur H. Schwartz, M.D. (M), Barry B. Perlman, M.D. (M), Martin Paris (I), John C. Thornton, PH.D. (I), New York, N.Y.
Discussion 8:50 a.m.
- 64 IMPACT OF MENTAL DISORDER ON MEDICAL UTILIZATION** 9:00 a.m.
 Edwin W. Hooper, M.D. (M), Gregory R. Nycz, B.S. (I), Frederick Wenzel, B.S. (I), Marshfield, Wisc.
Discussion 9:20 a.m.
General Discussion from the Floor 9:30 a.m.
Discussant: Paul Chodoff, M.D. (LF), Washington, D.C.

PAPER SESSION 22

Grand Ballroom, 4th Fl., Palmer House

OUTCOME STUDIES IN SCHIZOPHRENIA

- Chp.:* Theodore Lidz, M.D. (LF), New Haven, Conn.
Sec.: Richard C. Fowler, M.D. (M), La Jolla, Calif.
- 65 DISORDERS OF ASSOCIATION AND SCHIZOPHRENIC OUTCOME** 8:00 a.m.
 Marshall L. Silverstein, PH.D. (I), Martin Harrow, PH.D. (I), Chicago, Ill.
Discussion 8:20 a.m.
- 66 EGO FUNCTION AND CLINICAL OUTCOME IN SCHIZOPHRENIA** 8:30 a.m.
 John P. Docherty, M.D. (M), Susan J. Fiester, M.D. (M), New Haven, Conn.
Discussion 8:50 a.m.
- 67 RE-HOSPITALIZATION IN SCHIZOPHRENIA: NEW PERSPECTIVES** 9:00 a.m.
 Susan J. Fiester, M.D. (M), John P. Docherty, M.D. (M), New Haven, Conn.
Discussion 9:20 a.m.
General Discussion from the Floor 9:30 a.m.
Discussant: Robert Cancro, M.D. (F), New York, N.Y.

PAPER SESSION 23

Red Laquer Room, 4th Fl., Palmer House

SYMPTOMS IN CHILDREN

- Chp.:* Elva O. Poznanski, M.D. (F), Ann Arbor, Mich.
Sec.: Eitan D. Schwarz, M.D. (M), Chicago, Ill.
- 68 UNMASKING MASKED DEPRESSION** 8:00 a.m.
 Gabrielle A. Carlson, M.D. (M), Dennis Cantwell, M.D. (M), Los Angeles, Calif.
Discussion 8:20 a.m.
- 69 DIAGNOSIS OF DEPRESSION IN CHILDREN: REASSESSMENT** 8:30 a.m.
 Leon Cytryn, M.D. (F), Donald McKnew, M.D. (F), Bethesda, Md.
Discussion 8:50 a.m.
- 70 SYMPTOM CHOICE IN CHILDHOOD: CONVERSION REACTIONS** 9:00 a.m.
 Mary C. Mackay, M.D. (F), Nyack, N.Y.
Discussion 9:20 a.m.

- General Discussion from the Floor** 9:30 a.m.
Discussant: Joaquim Puig-Antich, M.D. (M), New York, N.Y.

PAPER SESSION 24

Wabash Parlour, 3rd Fl., Palmer House

DRUG ABUSE: WITHDRAWAL AND CRAVING

- Chp.:* Jerome H. Jaffee, M.D. (M), Scarsdale, N.Y.
Sec.: Frida G. Surawicz, M.D. (M), Lexington, Ky.
- 71 CAFFEINE-WITHDRAWAL HEADACHE: A NEGLECTED SYNDROME** 8:00 a.m.
 John F. Greden, M.D. (M), Bruce Victor (I), Ann Arbor, Mich.; Patricia Fontaine, M.D. (I), Minneapolis, Minn.; Martin Lubetsky (I), Detroit, Mich.
Discussion 8:20 a.m.
- 72 A PSYCHOLOGY OF CRAVING AND THE PROBLEM OF RELAPSE** 8:30 a.m.
 Roger E. Meyer, M.D. (F), Farmington, Conn.; Steven M. Mirin, M.D. (F), Belmont, Mass.
Discussion 8:50 a.m.
- 73 FOLLOW-UP OF ABSTINENT AND NON-ABSTINENT ALCOHOLICS** 9:00 a.m.
 Edward Gottheil, M.D. (F), Philadelphia; Charles C. Thornton, PH.D. (I), Thomas E. Skoloda, PH.D. (I), Arthur I. Alterman, PH.D. (I), Coatesville, Pa.
Discussion 9:20 a.m.
General Discussion from the Floor 9:30 a.m.
Discussant: Arnold M. Ludwig, M.D. (F), Lexington, Ky.

PAPER SESSION 25

Crystal Room, 3rd Fl., Palmer House

ISSUES IN PRIMARY CARE

- Chp.:* Louis Rittlemeier, M.D. (F), Washington, D.C.
Sec.: Stephen C. Butzer, M.D. (M), St. Paul, Minn.
- 74 SOMATIZING PATIENTS AND THEIR PHYSICIANS** 8:00 a.m.
 Arnold Feldman, M.D. (M), Bala Cynwyd, Pa.
Discussion 8:20 a.m.
- 75 TEACHING HUMAN BEHAVIOR WITHIN FAMILY MEDICINE** 8:30 a.m.
 C. Knight Aldrich, M.D. (LF), Charlottesville, Va.
Discussion 8:50 a.m.
- 76 PSYCHOTROPIC DRUGS IN NON-PSYCHIATRIC INPATIENTS** 9:00 a.m.
 Carl Salzman, M.D. (F), Boston, Mass.
Discussion 9:20 a.m.
General Discussion from the Floor 9:30 a.m.
Discussant: Don R. Lipsitt, M.D. (F), Brookline, Mass.

PAPER SESSION 26

Monroe Room, 6th Fl., Palmer House

MINORITY ISSUES IN PSYCHIATRY

Chp.: Pedro Ruiz, M.D. (F), Pelham, N.Y.

Sec.: James H. Carter, M.D. (F), Durham, N.C.

- 77 PSYCHOLOGICAL TEST VALIDITY WITH AMERICAN INDIANS** **8:00 a.m.**
 David Pollack, M.D. (M), James H. Shore, M.D. (M), Portland, Ore.
Discussion 8:20 a.m.

78 WITHDRAWN

- 79 TIME ORIENTATION AND PSYCHOTHERAPY IN THE GHETTO** **8:30 a.m.**
 Eric Lager, M.D. (M), Israel Zwerling, M.D. (F), Philadelphia, Pa.
Discussion 8:50 a.m.
General Discussion from the Floor **9:00 a.m.**
Discussant: Mae F. McMillen, M.D. (M), Houston, Tex.

PAPER SESSION 27

Adams Room, 6th Fl., Palmer House

LIFE CYCLES II

Chp.: Derek H. Miller, M.D. (F), Chicago, Ill.

Sec.: Stefan P. Stein, M.D. (M), New York, N.Y.

- 80 STUDENTS IN TRANSITION: STRESS & MENTAL HEALTH** **8:00 a.m.**
 Judith Hammerling Gold, M.D. (M), J. B. Garner, Ph.D. (I), Debra Murphy, M.A. (I), Halifax, N.S.
Discussion 8:20 a.m.
- 81 COPING STYLES OF CHICAGO ADULTS: EFFECTIVENESS** **8:30 a.m.**
 Frederic W. Ilfeld, Jr., M.D. (F), Sacramento, Calif.
Discussion 8:50 a.m.
- 82 DO CULTS BRAINWASH OUR YOUTH?** **9:00 a.m.**
 Bijan Etemad, M.D. (M), Ambler, Pa.
Discussion 9:20 a.m.
General Discussion from the Floor **9:30 a.m.**
Discussant: John G. Clark, M.D. (M), Boston, Mass.

PAPER SESSION 28

Grand Ballroom North, 7th Fl., Marriott

PSYCHIATRISTS LOOK AT THEMSELVES

Chp.: John C. Nemiah, M.D. (F), Boston, Mass.

Sec.: Edith T. Shapiro, M.D. (M), Englewood, N.J.

- 83 PSYCHIATRISTS VIEW THEIR PERSONAL THERAPY** **8:00 a.m.**

Peter J. Buckley, M.B. (M), New York, N.Y.;
 Toksoz B. Karasu, M.D. (M), Edward S. Charles, M.A. (I), Bronx, N.Y.

Discussion 8:20 a.m.

- 84 PROBLEMS FACING HISPANIC WOMEN IN AUTHORITY** **8:30 a.m.**

Maria E. Mayoral, M.D. (M), Los Angeles, Calif.

Discussion 8:50 a.m.

- 85 CME: DIFFERENT BEHAVIORS IN MEN/WOMEN PSYCHIATRISTS** **9:00 a.m.**

Kenneth Solomon, M.D. (M), Richmond, Va.

Discussion 9:20 a.m.

General Discussion from the Floor **9:30 a.m.**

Discussant: Robert E. Gould, M.D. (M), New York, N.Y.

PAPER SESSION 29

Grand Ballroom Center, 7th Fl., Marriott

DOPAMINE RECEPTOR SUPERSENSITIVITY

Chp.: Nathan S. Kline, M.D. (LF), Orangeburg, N.Y.

Sec.: Iris F. Norstrand, M.D. (M), Brooklyn, N.Y.

- 86 DOPAMINE RECEPTOR SUPERSENSITIVITY AND SCHIZOPHRENIA** **8:00 a.m.**

Dennis Langer, M.D. (MT), Bethesda, Md.;

John P. Docherty, M.D. (M), New Haven, Conn.

Discussion 8:20 a.m.

- 87 NEUROLEPTIC INDUCED SUPERSENSITIVITY PSYCHOSIS** **8:30 a.m.**

Guy Chouinard, M.D. (M), Barry D. Jones, M.D. (I),

Lawrence Annable, B.Sc. (I), Montreal, Canada

Discussion 8:50 a.m.

- 88 NEUROLEPTICS AND PITUITARY DOPAMINERGIC RECEPTORS** **9:00 a.m.**

Barry D. Jones, M.D. (I), Guy Chouinard, M.D. (M),

Lawrence Annable, B.Sc. (I), Robert Collu, M.D. (I), Montreal, Canada

Discussion 9:20 a.m.

General Discussion from the Floor **9:30 a.m.**

Discussant: Yvone D. Lapierre, M.D. (M), Ottawa, Canada

PAPER SESSION 30

Grand Ballroom South, 7th Fl., Marriott

DEPRESSION II

Chp.: George Winokur, M.D. (F), Iowa City, Ia.

Sec.: Sidney C. Brooks, M.D. (M), Arlington, Va.

- 89 FALSE UNIPOLAR DEPRESSION: TREATMENT IMPLICATIONS** **8:00 a.m.**

Athanasios P. Zis, M.D., Bethesda, Md.; Paul Grof,

M.D. (I), Ontario, Canada; Marion Webster,

M.A. (I), Rex Cowdry, M.D. (M), Frederick K.

Goodwin, M.D. (F), Bethesda, Md.

Discussion 8:20 a.m.

- 90 DIAGNOSING MANIA: THE USE OF FAMILY INFORMANTS** **8:30 a.m.**

William Braden, M.D. (M), Paula R. Bannasch,

M.A.T. (I), Edward B. Fink, M.D. (M),

Providence, R.I.

Discussion 8:50 a.m.

NEW RESEARCH

***NEW RESEARCH 4—Ballroom A, Hyatt Regency**

The papers presented will consist of short presentations of recently collected research data. Since every effort was made to include new and exciting data, the papers were submitted after the deadline for printing this program. Consequently, the authors are not listed in this publication. Program leaflets containing all of the presentations are available at the registration desk. The papers on New Research will also be presented at the same time Thursday, and Friday.

***NEW RESEARCH 5—Ballroom B, Hyatt**

***NEW RESEARCH 6—Ballroom C, Hyatt**

VIDEOTAPE SESSION

8:00-9:45 A.M.

Grand Ballroom, 2nd Fl., Hilton

"IMAGES OF DEPRESSION"

Presenters: Judd Marmor, M.D. (LF); Carolyn B. Robinowitz, M.D. (F); Richard J. Metzner, M.D. (M)

This program consists of two parts:

1. A videotape which uses scenes from highly-regarded motion pictures to portray various patterns of depression.
2. A panel on creative applications of media in psychiatric teaching. The panel will discuss this topic from the viewpoints of the educator, the clinician, the media designer, and the actor.

- 91 WHEN A SCHIZOAFFECTIVE DIAGNOSIS HAS MEANING** **9:00 a.m.**
Jonathan M. Himmelhoch, M.D. (M), Susan May, Dr. P.H. (I), Barbara Symons, B.S. (I), John F. Neil, M.D. (M), Pittsburgh, Pa.
Discussion **9:20 a.m.**
General Discussion from the Floor **9:30 a.m.**
Discussant: Bernard Carroll, M.D. (I), Ann Arbor, Mich.

PAPER SESSION 31

Chicago Ballroom ABCD, 5th Fl., Marriott

TARDIVE DYSKINESIA

Chp.: John Straumanis, M.D. (M), Blackwood, N.J.
Sec.: Jambur V. Ananth, M.D. (M), Montreal, Canada

- 92 GABA AGONIST THERAPY IN TARDIVE DYSKINESIA** **8:00 a.m.**
Carol Tamminga, M.D. (M), Bethesda, Md.; Henry Evans, M.D. (M), Chicago, Ill.; Thomas N. Case, M.D. (I), Bethesda, Md.

Discussion **8:20 a.m.**

- 93 PUBLIC HEALTH ISSUES IN TARDIVE DYSKINESIA** **8:30 a.m.**
George Gardos, M.D. (F), Boston, Mass.; Jonathan O. Cole, M.D. (F), Belmont, Mass.

Discussion **8:50 a.m.**

- 94 ANTICHOLINERGIC PROMOTION OF TARDIVE DYSKINESIA** **9:00 a.m.**
Richard L. Borison, M.D. (MT), Henri S. Havdala, M.D. (I), Bruce I. Diamond, PH.D. (I), Chicago, Ill.

Discussion **9:20 a.m.**

General Discussion from the Floor **9:30 a.m.**

Discussant: Harold L. Klawans, M.D. (I), Chicago, Ill.

PAPER SESSION 32

Chicago Ballroom EFGH, 5th Fl., Marriott

HUMANISTIC VALUES IN MEDICAL STUDENTS

Chp.: David R. Hawkins, M.D. (F), Charlottesville, Va.
Sec.: Sheldon I. Miller, M.D. (F), Cleveland, Ohio

- 95 HUMANIZING THE STUDENT-CADAVER ENCOUNTER** **8:00 a.m.**
Barry Blackwell, M.D. (F), Alvin Rodin, M.D. (I), Frank Nagy, PH.D. (I), Robert Reece, PH.D. (I), Dayton, Ohio

Discussion **8:20 a.m.**

- 96 SCIENTIFIC AND HUMANISTIC ATTRIBUTES OF STUDENTS** **8:30 a.m.**
Patricia M. Randels, M.D. (F), Darlene L. Shaw, PH.D. (I), Luis A. Marco, M.D. (I), Charleston, S.C.

Discussion **8:50 a.m.**

- 97 MEDICAL STUDENTS AS SEX EDUCATORS IN CITY SCHOOLS** **9:00 a.m.**
Bruce H. Sklarew, M.D. (F), Chevy Chase, Md.; Jane M. Quinn, M.A. (I), Washington, D.C.

Discussion **9:20 a.m.**

General Discussion from the Floor **9:30 a.m.**

Discussant: Martin R. Lipp, M.D. (M), San Francisco, Calif.

FILMS

Films 6: COLLEGE SUICIDES

State Ballroom, Palmer House

Chp.: Edward A. Mason, M.D. (F), Boston, Mass.

F6. COLLEGE CAN BE KILLING (60 minutes)

Director: Michael Hirsh

Producer: W.T.T.W., Chicago

Distributor: Indiana University Audiovisual Center, Bloomington, Indiana 47401

Focusing on the successful suicide of one student the film explores the factors which on hindsight appeared to indicate her plight. Others who attempted suicide give their own reports of the help they got or failed to find. The programs of two midwest universities are compared and a number of recommendations suggested.
Discussant: Paul A. Walters, Jr., M.D. (F), Cambridge, Mass.

* These sessions offer Category II.

SYMPOSIUM

8:00-11:00 A.M.

SYMPOSIUM 24—Waldorf Room, 3rd floor, Hilton Spouses' Scientific Program

WORKSHOP ON CRISIS INTERVENTION: OPTIONS FOR THE SPOUSE*

Chp.: Harvey L. Ruben, M.D. (M), New Haven, Conn.

Participants: Joan K. Beigel, M.ED. (I), Tucson, Ariz.; Ruth Zales (I), Greenwich, Conn.; Ellen Frank, M.S. (I), Pittsburgh, Pa.

In many instances the spouse of the psychiatrist is called upon by friends, family, associates and even the psychiatrist's patients to help solve, interpret or refer various problems. Frequently, people turn to the psychiatrist's spouse for informal help because they believe in "expertise by association"—a sort of psychological variation on the old "doctor's wife" diagnostic syndrome. An implicit assumption is that by your marriage to the psychiatrist you have gained increased sensitivity and skill in problem solving. Thus the psychiatrist's spouse often gets involved trying to respond to and help others—a form of informal crisis intervention. The spouse, of course, is not functioning as an official therapist, but is attempting to respond as a sensitive human being to others' needs.

This workshop will focus on various options that the spouse might utilize in such situations. The staff will help the participants to consider a variety of reasonable responses. There will be a brief introductory discussion by the staff of some aspects of crisis theory (a review of life crises as a normal part of living and some basic elements of crisis intervention). The participants will then separate into four small work groups. In this portion of the workshop, the leaders and the participants will share their relevant experiences to develop better understanding of how to function in such situations. Role playing techniques will be used. A bibliography and reprints will be made available.

LIMITED TO 50 Participant spouses on a first come first serve basis.

* This workshop offers Category II.

COURSES

COURSE No. 36

Private Dining Room 17, Club Floor, The Palmer House

A MODEL CURRICULUM IN GERONTOLOGY AND GERIATRICS

Co-Dirs.: Alvin J. Levenson, M.D. (M) and Susan Tollett, PH.D. (I), Houston, Tex.

Educational Objective: To determine content necessary for a model curriculum in gerontology and geriatrics, and to delineate vehicles for curriculum implementation and delivery. *Description:* This course offers participants essentials for teaching a model introductory curriculum in gerontology and geriatrics to post-baccalaureate level health care professionals. The presentation will include curriculum goals and objectives, lesson plans, evaluation format, educational techniques found useful in teaching such a curriculum, and strategies for curriculum implementation. Major

* This workshop offers Category II.

content areas include biological, psychological, and social perspectives on the life cycle; illness in the geriatric population; health in later life; and a twenty-five year projected status for this group. The course is organized into brief didactic sessions, via lecture, audio-visual aids, and question and answer periods. At the culmination of the formal presentation, attainment of the educational objective will be assessed by requesting that participants apply the curriculum design to their specific setting, utilizing an exchange between participants and faculty during their decision making process. The course is open to all health care educators interested in establishing gerontology and geriatric programs in their respective institutions. Wed., May 16, 10:15-5:15, Fee \$50, Spaces Available 70.

COURSE No. 37

Private Dining Room 9, 3rd Floor, The Palmer House

EMERGENCY PSYCHIATRY: METHODS AND MANAGEMENT

Dir.: Andrew E. Slaby, M.D., PH.D. (M), Chevy Chase, Md.

Faculty: Gail M. Barton, M.D. (M), Ann Arbor, Mich.; Clotilde D. Bowen, M.D. (M), Fort Benjamin Harrison, Ind.; Thomas Carli, M.D. (M), Ann Arbor, Mich.; J. Michael Foxworth, M.D. (M), Columbia, S.C.; John Petrich, M.D. (M), Seattle, Wash.; L. R. Tancredi, M.D. (M), New York, N.Y.

Educational Objective: To enable psychiatrists and other mental health professionals to acquire and understand the basic techniques of delivering emergency psychiatric care in public, private and semi-private settings. *Description:* This course will focus on improving participants' skill in providing emergency psychiatric care. The emphasis will be on practical rather than theoretical issues, although theory will be introduced to the degree it is necessary to understand technique. There will be specific discussions of (1) organizational aspects of emergency psychiatric care, (2) the emergency psychiatric record as a teaching, research, clinical and quality assurance tool, (3) legal issues of emergency psychiatric care, (4) practical management of violence; verbal intervention and nonspecific therapy, (5) management of common emergencies, (6) development of a repertoire of treatment dispositions, and (7) training issues. Faculty members will discuss these issues using clinical examples from their own work. The format includes lectures, discussions and slides. Wed., May 16, 10:15-5:15, Fee \$50, Spaces Available 45.

COURSE No. 38

Parlour F, 6th Floor, The Palmer House

PSYCHOSOMATIC UPDATE: THEORY AND PRACTICE

Dir.: Louis Linn, M.D. (LF), New York, N.Y.

Faculty: Marvin Stein, M.D. (F), Herbert Spiegel, M.D. (LF), Seymour Rosenblatt, M.D. (M), New York, N.Y.; Emily Mumford, PH.D. (I), Denver, Colo.; Paul Fair, PH.D. (I), Atlanta, Ga.

Educational Objective: To provide an updated review of psychosomatic facts and concepts in which the aim is to increase diagnostic and treatment skills of psychiatrists with an interest in psychosomatic medicine, whatever their special background or training. *Description:* A distinguished faculty will marshal data from their personal clinical research and experience. The following topics will be discussed: Definitions and classifications in psychosomatic medicine, with particular reference to DSM III. The mind-body interface: a review of pertinent developments in psychophysiology and neurochemistry. The psychological sphere: behavioral modification and biofeedback will be reviewed, as well as data derived from classical psychodynamics. Social interaction and illness: cultural and social factors in symptom formation and in-patient responses to medical advice; the role of the family,

work and the clinical setting. The applications of psychopharmacology to psychosomatic medicine: the incompatibilities between psychotropic drugs and drugs administered for the treatment of various medical conditions. Brief presentations will be followed by open discussions in which faculty will act as resource persons. The primary focus will be on the practical management of specific problems. Registrants are invited to bring material from their clinical practice for the purpose of informal consultation. There will be extensive use of slides and handout materials. *This is a revision of a course given last year.* Wed., May 16, 10:15-5:15, Fee \$50, Spaces Available 50.

COURSE No. 39**Parlour G, 6th Floor, The Palmer House****PSYCHOSOCIAL ASSESSMENT OF INFANTS***Dir.:* Elsie R. Broussard, M.D., PH.D. (F), Pittsburgh, Pa.*Faculty:* Deborah W. Dickey, M.S. (I), Robin F. Woods, PH.D. (I), Pittsburgh, Pa.

Educational Objective: To help psychiatrists acquire specific techniques of assessing social and emotional functioning in infancy and to develop further understanding of the impact of early experience on later developmental outcomes. *Description:* The course will address issues in the screening and assessment of psychosocial dysfunction in infancy. It will provide an opportunity for participants to gain skills in assessing the functioning of mother/infant systems. Specific instruments designed for screening and assessment of mother/infant pairs will be discussed. Participants will have the opportunity to view and discuss videotaped sequences of actual mother/infant interaction, and to observe and comment on longitudinal sequences that document the subtleties in the continuity of development. This course is designed for psychiatrists, psychologists, and other professionals interested in infants. Wed., May 16, 10:15-5:15, Fee \$50, Spaces Available 35.

COURSE No. 40**Parlour H, 6th Floor, The Palmer House****EPILEPSY FOR THE PSYCHIATRIST***Dir.:* Dietrich Blumer, M.D. (M), Detroit, Mich.*Faculty:* J. Kiffin Penry, M.D. (I), Roger J. Porter, M.D. (I), Bethesda, Md.; David Bear, M.D. (I), Boston, Mass.

Educational Objective: To instruct psychiatrists about epilepsy (with emphasis on temporal lobe epilepsy) and the psychiatric complications of the epilepsies. *Description:* This is a full day course designed for clinical psychiatrists. Presented are: classification, diagnosis and principles of the treatment of epilepsy, with emphasis on temporal lobe epilepsy (complex partial seizures); the personality and behavioral profile associated with temporal lobe epilepsy, as well as the distinct psychopathological complications of epilepsy (psychoses, mood changes, pseudoseizures, fugue states); issues of violence and epilepsy; treatment of the psychiatric complications; videotape demonstrations of seizures, and patient interviews. With each presentation there will be faculty interaction and subsequent faculty-audience interchanges. *This is a revision of a course given last year.* Wed., May 16, 10:15-5:15, Fee \$50, Spaces Available 70.

COURSE No. 41**Private Dining Room 16, Club Floor, The Palmer House****GERIATRIC PSYCHIATRY: DIAGNOSIS AND TREATMENT***Dir.:* William J. Gershell, M.D. (M), New York, N.Y.*Faculty:* Raymond Vickers, M.D. (M), Albany, N.Y., Charles Murkofsky, M.D. (M), New York, N.Y.

Educational Objective: To sufficiently train psychiatrists to meet the specialized needs of the elderly regarding evaluation and treatment. *Description:* This course will present a holistic framework for the geriatric patient along with clinical, neuropsychiatric and laboratory methods of evaluation, including EEG, Brain Scan and CT-scan. Problems of diagnosis in the elderly will be discussed, especially the distinction between reversible from non-reversible disorders. Newer perspectives regarding depressive, paranoid and organic states will be emphasized. Current treatment modalities such as pharmacokinetics, psychopharmacology and ECT as applied in geropsychiatry will be surveyed. Other topics to be discussed include drug reactions with consideration of cardiovascular and CNS effects, use of lithium in the elderly, criteria for hospitalization, working with the family, psychodynamics and psychotherapy. The format will consist of didactic presentations with question and answer periods. An active interchange between audience and faculty is sought. *This is a revision of a course given last year.* Wed., May 16, 10:15-5:15, Fee \$50, Spaces Available 60.

COURSE No. 42**Room 733-734, 7th Floor, The Palmer House****ANALYTIC GROUP PSYCHOTHERAPY***Dir.:* Irving L. Berger, M.D. (LF), Fayetteville, N.C.*Faculty:* Walter Stone, M.D. (F), Cincinnati, Ohio

Educational Objective: This course will offer both didactic as well as experiential learning of the dynamics and process in analytic group psychotherapy. *Description:* This course will emphasize the role of the therapist and his therapeutic strategies. Didactic material will be presented initially by the faculty, to include topics on starting a group, the types of resistances that may be encountered, transference reactions, counterreactions of the therapist. The course will focus on individual and group reactions. Simulated therapy groups will be organized from the faculty and participants utilizing role playing in suggested group situations. This will provide an opportunity for both the leader and the group to experience and deal with a variety of occurrences involving both individual and group. The observing group will then serve later for a critique and discussion of the psychodynamics of the process and interaction. The course will be open to those with minimal to advanced group psychotherapy experience. *This is a revision of a course given last year.* Wed., May 16, 10:15-5:15, Fee \$50, Spaces Available 50.

COURSE No. 43**Private Dining Room 18, Club Floor, The Palmer House****MODERN TECHNIQUES: TRANSACTIONAL ANALYSIS, COGNITIVE THERAPY AND FEELING THERAPY***Dir.:* Richard G. Abell, M.D. (F), New York, N.Y.*Faculty:* Eliot R. Abrahms, M.D. (MT), New York, N.Y.; Lee Woldenberg, M.D. (I), Los Angeles, Calif.

Educational Objective: To develop an understanding of the treatment of emotional problems by Transactional Analysis, Gestalt Therapy, Cognitive Therapy and Feeling Therapy. *Description:* The course will present the basic principles of transactional analysis including ego states, egograms, transactions, counter-scripts, drives, injunctions, the early decision, contracts, games, rackets, the re-decision and its implementation in every day life, and strokes. The use of these principles clinically will be demonstrated in a volunteer group. The basic principles of cognitive therapy will stress

Toronto Rm., Ballroom Level, Hyatt Regency**EMERGING ISSUES OF QUALITY ASSURANCE PROGRAMMING***Dir.:* Jack Greenspan, M.D. (F), Philadelphia, Pa.*Faculty:* Robert D. Polishook, M.D. (M), Allan B. Wells, M.D. (M), Maryellin Smith, R.N. (I), Philadelphia, Pa.

Educational Objective: To develop skills needed to deal with the problems associated with emerging issues of an ongoing Quality Assurance Program. Three areas of accountability will be discussed; Peer Review, Advanced Medical Audit, and Utilization Review. *Description:* (1) Peer Review—presentation of process criteria will include sample cases and discuss confidentiality and methods of implementing, evaluating, and monitoring the peer review process. (2) Advanced Medical Audit participants should have completed at least two medical audits. Concentration will be on variation analysis, deficiencies, problem definition, effective action planning and follow up, such as: educational programs, concurrent monitoring, and methods of relating to Administration and the Board of Managers. (3) Utilization Review will include committee function, purpose, structure, composition and methodology. Methods of cost containment will be demonstrated. *This is a revision of a course given last year.* Wed., May 16, 10:15-5:15, Fee \$50, Spaces Available 80.

COURSE No. 44**Room 775-776, 7th Floor, The Palmer House****REVIEW OF CHILD/ADOLESCENT PSYCHIATRY FOR THE GENERAL PSYCHIATRIST***Dir.:* Larry B. Silver, M.D. (F), Rockville, Md.*Faculty:* To Be Announced

Educational Objective: To review child and adolescent psychiatry, including normal growth and development, psychopathology, classification, and types of therapy. *Description:* Content will focus on normal growth and development, models of assessing behavior (neurophysiologic, individual, behavioral, interpersonal, family), individual and family therapy, behavioral therapy, and multimodal therapy. Format will consist of didactic presentations with audiovisual aids. This course is directed to the general psychiatrist only. Wed., May 16, 10:15-5:15, Fee \$50, Spaces Available 50.

COURSE No. 47**Acapulco Rm., Ballroom Level, Hyatt Regency****PSYCHOTHERAPY OF BORDERLINE AND NARCISSISTIC DISORDERS***Dir.:* G. Pirooz Sholevar, M.D. (F), Narberth, Pa.*Faculty:* Otto Kernberg, M.D. (F), White Plains, N.Y.; George Pollock, M.D. (F), Chicago, Ill.; Robert Michels, M.D. (F), New York, N.Y.; Paul Ornstein, M.D. (F), Cincinnati, Ohio; Ernest Wolf, M.D. (F), Chicago, Ill.

Educational Objective: To provide the participants with the knowledge of recent developments in the understanding and psychotherapeutic interventions with borderline and narcissistic characters. *Description:* The characteristics of patient personality structure, and intrapsychic conflicts will be examined. The unfolding of the transference in the treatment situation and other aspects of therapeutic process will be examined and illustrated with clinical examples. The recent writings of Kernberg and Kohut and other psychoanalytic contributors will serve as the basis for this course. The format will be formal presentations with question and answer periods. This course is particularly geared for therapists working with borderline and narcissistic patients. *This is a revision of a course given last year.* Wed., May 16, 10:15-5:15, Fee \$50, Spaces Available 80.

COURSE No. 45**Room 779-780, 7th Floor, The Palmer House****HOW TO DO A FAMILY ORIENTED PSYCHIATRIC EVALUATION***Dir.:* Alberto C. Serrano, M.D. (F), San Antonio, Tex.*Faculty:* Kenneth L. Matthews, M.D. (M), Don D. Howe, M.D. (M), James A. Rogers, M.D. (M), Pat Holden, M.D. (MT), San Antonio, Tex.

Educational Objective: To provide information and skills to general psychiatrists concerning family oriented psychiatric evaluations. At the end of the course the participant will have a framework for organizing a family evaluation and will have practiced conducting part of such an interview. *Description:* This course is designed to give both theory and skills to the general psychiatrist as he conducts family oriented psychiatric evaluations to assess family strengths and pathology which will impinge on the individual patient. An overview of current theories of family dynamics and family intervention will be presented. Videotapes will be utilized with frequent stops for clarification of techniques, questions, comments and alternative possibilities. Small groups will be used for role playing family interviews; this will allow participants to actually experience family interviews. The final hour of the course will consist of a large group question and answer session. Wed., May 16, 10:15-5:15, Fee \$50, Spaces Available 50.

COURSE No. 48**New Orleans Rm., Ballroom Level, Hyatt Regency****FUNDAMENTALS OF BEHAVIOR THERAPY***Dir.:* Richard Heinrich, M.D. (M), Sepulveda, Calif.*Faculty:* Murray Brown, M.D. (M), George Saslow, M.D. (M), Richard Chung, M.D. (I), Sepulveda, R. P. Liberman, M.D. (M), Camarillo, Calif.

Educational Objective: To offer a basic understanding of the principles of behavioral analysis. *Description:* This course presents the fundamental principles of behavior therapy and behavioral analysis. The following areas will be covered: social skills training, anxiety disorders (phobias, sexual dysfunction), psychosomatic disorders (reinforcement contingencies, biofeedback), disorders of self-control (alcoholism, obesity), and or psychotic symptoms.

Format will consist of descriptive material given to stimulate questions and discussion with faculty members, role playing, and the use of audio-visual aids to illustrate basic techniques and promote learning via modelling. Wed., May 16, 10:15-5:15, Fee \$50, Spaces Available 30.

COURSE No. 49

Water Tower Rm., Concourse Level, Hyatt Regency

ASSESSMENT OF THE SEXUALLY DYSFUNCTIONAL COUPLE

Dir.: G. Raymond Babineau, M.D. (M), Rochester, N.Y.

Educational Objective: To increase the psychiatrists' skill in assessing and interviewing sexually dysfunctional couples. *Description:* This course will provide a basic orientation of the biological, intrapsychic, interpersonal, and behaviorally conditioned components of the sexual dysfunctions. Additional areas to be covered include: the therapeutic alliance, transference and countertransference manifestations, interviewing skills in evaluating sexual behavior, and controversy concerning solo vs. dual-sex team interviewing. Format will consist of didactic presentations and audio-visual aids. Faculty/audience exchange is encouraged. *This is a revision of a course given last year.* Wed., May 16, 10:15-5:15, Fee \$50, Spaces Available 50.

COURSE No. 50

Gold Coast Rm., Concourse Level, Hyatt Regency

THE CRIMINAL PERSONALITY

Dir.: Marvin J. Miller, M.D. (M), Indianapolis, Ind.

Faculty: Stanton E. Samenow, Ph.D. (I), Alexandria, Va.

Educational Objective: To present a framework for understanding and achieving change within the criminal personality. To present a more precise description of the thought processes and behaviors which accompany criminality and the approaches necessary to change this deeply ingrained behavior pattern. *Description:* This course will offer a detailed perspective of how the offender views the world and himself. Fifty distinctive thinking patterns and behaviors which lead to and maintain criminal behavior will be examined. The treatment of change process will be outlined and will include a very structured procedure of teaching and monitoring a change of thinking and behavior. An adapted group process will be utilized for achieving change in the criminal, and for careful monitoring of his/her progress. This course is open to both beginning and experienced professionals working to achieve change in criminals. Wed., May 16, 10:15-5:15, Fee \$50, Spaces Available 50.

COURSE No. 51

Buckingham Rm., Concourse Level, Hyatt Regency

WORKING WITH GENDER DISORDERED PATIENTS

Dir.: Betty W. Steiner, M.D. (F), Toronto, Canada

Faculty: S. Bernstein, Ph.D. (I), J. Glaister, M.D. (I), K. Freund, M.D. (I), J. Moors, B.A. (I), C. Muir, B.Sc. (I), Toronto, Canada

Educational Objective: To disseminate education regarding gender identity and its formation. *Description:* This course will provide the clinical psychiatrist with the foundations necessary for the adequate diagnosis and management of patients with problems associated with the formation and development of themselves as

men or women, i.e., gender identification and the qualitative variables of masculinity and femininity, i.e., gender role. The course will enable the clinician to be able to take a complete psychosexual history, to familiarize himself or herself with problems connected with gender disorders, and to make rational decisions concerning the diagnosis and future management of patients. It will update the registrants' knowledge and provide a broader perspective concerning an appreciation and awareness of psychosexual disorders found in the average psychiatric patient population. Format will be didactic presentations alternating with small, informal, open discussion groups to allow for the greater exposure of registrants to different instructors. Videotape interviews, color films and psychological testing material about particular cases will be presented. *This is a revision of a course given last year.* Wed., May 16, 10:15-5:15, Fee \$50, Spaces Available 35.

COURSE No. 52

Addams Rm., 3rd Level, Hyatt Regency

BASIC AUTOGENIC THERAPY: INTRODUCTION TO AUTOGENIC METHODS OF RELAXATION AND SELF-REGULATION

Dir.: J. L. G. de Rivera, M.D. (M), Madrid, Spain

Educational Objective: To gain understanding of the theoretical neurophysiological, psychoanalytic and behavioral basis of autogenic therapy, to learn the basic autogenic methods through self practice, and to acquire the principles of application to clinical and non-clinical areas. *Description:* Autogenic Therapy is a psychophysiological oriented psychotherapy, based on relaxation techniques, which affords dramatic relief in anxiety states and functional psychosomatic disturbances. The activation of self-regulatory brain mechanisms promotes the development of latent potentialities of the individual, and a fine tune between physiological and mental processes. The course participant will learn to induce in him/herself the autogenic-relaxation state, gaining first hand understanding of the phenomena of the autogenic state. Particular emphasis is given to patient-selection, contraindications, handling of training symptoms or "autogenic discharges," and modified approaches to certain diagnostic categories, such as epilepsy and hypertension. This course is particularly suitable for psychotherapists treating psychosomatic and mild psychoneurotic patients, and for those interested in psychophysiological research. Wed., May 16, 10:15-5:15, Fee \$50, Spaces Available 25.

COURSE No. 53

Ogden Rm., 3rd Level, Hyatt Regency

DEVELOPING COMMUNITY PROGRAMS FOR CHRONIC PATIENTS

Dir.: Arthur L. Arnold, M.D. (F), Albany, N.Y.

Faculty: John A. Talbott, M.D. (F), New York, N.Y.; Judith E. Turner (I), Rockville, Md.; H. Richard Lamb, M.D. (F), Los Angeles, Calif.; Raymond M. Glasscote (I), Eugene M. Caffey, M.D. (F), Washington, D.C.; Bertram Pepper, M.D. (F), Pomona, N.Y. Leonard I. Stein, M.D. (F), Madison, Wis.; John Beard (I), New York, N.Y.

Educational Objective: To provide practical guidance in setting up community based programs for the treatment, care, and support of the chronically mentally ill, especially aftercare or alternatives to mental hospitals. *Description:* This course will provide direct practical guidance in solving organizational, financial, staffing, and

clinical problems associated with establishing community programs for chronic patients. A few of the areas covered are: basic principles, psychotherapy, social capability training, problems of passivity, emergency alternatives to hospital admission, coordination of state and local mental health, social services, group homes and subsidized apartments, community support innovations funded by NIMH, plus an overview of state hospital systems, community mental health systems, and APA initiatives. Format will consist of didactic presentations and discussion periods. Participants are invited to submit major practical questions in advance to the course director. Wed., May 16, 10:15-5:15, Fee \$50, Spaces Available 25.

COURSE No. 54**Tower Hall Rm., 11th Fl., Radisson****CLINICAL PSYCHIATRIC RESEARCH: METHODS AND ISSUES**

Co-Dirs.: Philip W. Gold, M.D. (I) and Thomas Wehr, M.D. (M), Bethesda, Md.

Faculty: Frederick K. Goodwin, M.D. (F), Emmanuel DeFraitte, M.D. (M), Monte Bauchbaum, M.D. (F), Irl Extein, M.D. (M), Robert M. Post, M.D. (M), Bethesda, Md.

Educational Objective: This course will provide a comprehensive survey of clinical, ethical, and methodological aspects of contemporary clinical research, including a review of major areas of inquiry. *Description:* This course will offer a comprehensive examination of crucial issues involved in the conduct of clinical psychiatric research. Among the topics to be covered are: special problems in the administration of clinical research units, with emphasis on the study and treatment of schizophrenia, the issues of informed consent, and the ethics of psychiatric research. In addition, clinical topics such as research as therapy, and the interfacing of dynamic psychotherapy with clinical psychobiological research will be covered. Format consists of didactic presentations with discussion periods. Wed., May 16, 10:15-5:15, Fee \$50, Spaces Available 85.

COURSE No. 55**Lake Superior Rm., 8th Fl., Radisson****CARDIOPULMONARY RESUSCITATION**

Dir.: Rodrigo A. Munoz, M.D. (M), San Diego, Calif.

Faculty: William A. Forkner, M.D., Master Instructor, Wisconsin Heart Association (M); William Sommers, M.D. (M), Charles Rich, M.D. (M), Ferris N. Pitts, M.D. (F), Los Angeles, Calif.; Margaret Read, M.D. (F), Vermillion, Ohio

Educational Objective: To fully train participants in CPR, provide certification by the Heart Association, and give participants the background of CPR's importance for their roles as citizens, physicians and emergency care providers. *Description:* Under the guidance of a Master Instructor with the American Heart Association (Dr. Forkner), the course will provide techniques for the recognition of early signs of heart attack, and information to prevent early complications, reassure the victim and move her/him to life support units without delay. It will show participants how to provide immediate basic life support at the scene as quickly as possible. It will describe how to transport a stable victim for continued cardiac care. It will provide experience in how to open and maintain a patent airway, provide artificial respiration by

means of rescue breathing and give artificial circulation by means of external cardiac compression. There will be a teaching and testing program consistent with the requirements of the American Heart Association, which will include distribution of standard printed material, movies, pre-course testing, practical demonstrations, practice with the use of mannequins, and post-course testing. Successful, appropriate performance according to tests described for physicians by the Heart Association will lead to CPR certification. *This is a revision of a course given last year.* Wed., May 16, 10:15-5:15, Fee \$50, Spaces Available 40.

COURSE No. 56**San Juan Rm., 11th Fl., Radisson****UNDERSTANDING AND TREATING THE DEPRESSED PERSON**

Dir.: Dean Schuyler, M.D. (M), Washington, D.C.

Faculty: Hagop Akiskal, M.D. (M), Memphis, Tenn.; John Rush, M.D. (M), Dallas, Tex.; Max Fink, M.D. (F), Stony Brook, N.Y.; Jan Fawcett, M.D. (F), Chicago, Ill.; David Dunner, M.D. (M), New York, N.Y.

Educational Objective: To broaden and solidify the clinician's recognition and understanding of depression. To expand the clinician's repertoire of therapies to include new modalities of treatment and new indications for established approaches. *Description:* Six clinicians with special expertise in the recognition and treatment of depression comprise the course faculty. In the morning session, Dr. Schuyler will define the depressive syndrome and review the past history of attempts to understand it. He will develop the rationale for current (DSM-III) nosologic thought. Dr. Akiskal will synthesize psychological, biological and sociological concepts, leading to a conceptual model for depression. In the afternoon, Drs. Fawcett, Rush, Fink and Dunner will elaborate the indications for and management of depression approached with chemotherapy, psychotherapy, electroconvulsive therapy and lithium carbonate treatment. Clinical examples will permeate the discussions. Handouts will eliminate the need for copious note taking. There will be ample time for question and discussion. *This is a revision of a course given last year.* Wed., May 16, 10:15-5:15, Fee \$50, Spaces Available 70.

COURSE No. 57**Du Sable Rm., 3rd Level, Radisson****ELECTROCONVULSIVE THERAPY IN THEORY AND PRACTICE**

Dir.: Richard Abrams, M.D. (M), Chicago, Ill.

Faculty: Michael A. Taylor, M.D. (M), Chicago, Ill.; James Strain, M.D. (M), Alexander Glassman, M.D. (M), Max Fink, M.D. (F), New York, N.Y.

Educational Objective: To provide the practicing clinical psychiatrist with up-to-date, practical information on the medical physiology, clinical indications, treatment techniques, clinical results, precautions and risks of electroconvulsive therapy. *Description:* The course content will include presentations on Clinical Indications and Treatment Results, Medical Physiology and Anesthesia Techniques, Practical Treatment Techniques, ECT and Drug Therapy, and the Implications of the APA Task Force Report for the Practice of ECT. The format will include a series of five formal presentations, two "question-the-expert" panels, and two videotapes of actual treatment procedures. Wed., May 16, 10:15-5:15, Fee \$50, Spaces Available 55.

COURSE No. 58

Kingston Rm., 11th Fl., Radisson

BRIEF FAMILY INTERVENTION*Dir.:* Paul E. Wood, M.D. (M), Santa Ana, Calif.*Educational Objective:* To enable the psychiatrist to acquire and understand the basic theory and techniques of brief family intervention and to learn to apply the four steps of the brief family intervention technique successfully to parents of problem children.*Description:* Brief family intervention uniquely combines family systems theory with family oriented crisis intervention theory and technique. The result is a dynamic theoretical formulation and set of techniques which are easily understood and dramatically successful when applied to families having problems with their children. The technique consists of clarifying the problem behavior, eliciting, exploring and undermining the belief systems which support the problem continuing, reinforcing parental success with their children and confronting the direct communications which result in the problem behavior with new communication resulting in successful behavior. The course will involve didactic presentations of theory and technique, case presentations, video presentations, role playing, case supervision and a question and answer period. Both beginning and advanced family therapists can benefit from this material. *This is a revision of a course given last year.* Wed., May 16, 10:15-5:15, Fee \$50, Spaces Available 60.**COURSE No. 59**

King Arthur Rm., 3rd Fl., Radisson

BASIC LAW FOR PSYCHIATRISTS*Dir.:* Nathan T. Sidley, M.D. (F), Woburn, Mass.*Faculty:* Michael English, Esq. (I), Ann Keary, Esq. (I), Colleen Kollar-Kotelly, Esq. (I), Washington, D.C.; Michael Perlin, Esq. (I), Trenton, N.J.*Educational Objective:* Provide a broad view of principles and operation of the law in Constitutional, Criminal, Tort, and certain Procedural Areas. Forensic psychiatric issues will be touched on as illustrations of general legal principles. Primary emphasis will be on legal rather than psychiatric considerations. *Description:* Each faculty member will present a 45 minute lecture followed by a question and answer period covering the major topics. In the afternoon session, participants will have the opportunity to analyze two cases previously considered at the appellate court level. Faculty will guide the discussion in terms of the principles previously learned during the earlier session. The deciding courts' opinions will then be read and discussed. This course is geared to psychiatrists who are interested in learning more about the legal context of the arena in which forensic psychiatrists perform. Presentations will not be highly technical, but they will involve issues in depth. No previous legal experience is required. Wed., May 16, 10:15-6:15, Fee \$50, Spaces Available 60.**COURSE No. 60**

Tally-Ho Rm., 9th Floor, Radisson

SHORT TERM DYNAMIC PSYCHOTHERAPY—I*Dir.:* Peter E. Sifneos, M.D. (F), Boston, Mass.*Educational Objective:* To provide a systematic overview of the recent historical and clinical developments in the field of short-term, dynamic psychotherapy. *Description:* Content will focus on the evaluation and technique of brief therapy called anxiety provoking, or STAPP. Ample time will be available for the discussion of such therapeutic features as the oedipal focus, parent-therapist links, early utilization of the transference, termination and others.**WEDNESDAY, MAY 16, 1979**Format will consist of didactic discussion, along with videotapes. This course is offered to therapists who have limited knowledge of, and experience with the technique. *This is a revision of a course given last year.* Wed., May 16, 10:15-5:15, Fee \$50, Spaces Available 150.**COURSE No. 61**

Crystal Foyer Rm., 7th Floor, Radisson

CURRENT CONCEPTS IN CLINICAL PSYCHOPHARMACOLOGY—I*Dir.:* Steven Lipper, M.D. (M), Ann Arbor, Mich.*Faculty:* John M. Davis, M.D. (F), Chicago, Ill.; David L. Dunner, M.D. (M), New York, N.Y.; David Janowsky, M.D. (F), San Diego, Calif.; Alexander Nies, M.D. (F), Huntington, W.Va.*Educational Objective:* To review basic concepts and information pertinent to the rational clinical use of commonly prescribed psychotherapeutic drugs. *Description:* This course will review current concepts and information concerning the clinical psychopharmacology of the tricyclic antidepressants, monoamine oxidase inhibitors, antipsychotic agents, and lithium. The format will consist of formal presentations, with ample time afforded for a discussion of clinical issues, as well as experiences and problems encountered by participants. *This is a revision of a course given last year.* Wed., May 16, 10:15-5:15, Fee \$50, Spaces Available 140.**COURSE No. 62**

East Room, 9th Floor, Radisson

PSYCHOANALYTIC TECHNIQUE*Dir.:* George H. Pollock, M.D. (F), Chicago, Ill.*Faculty:* Sol Altschul, M.D. (F), Thomas Pappadis, M.D. (M), Fred P. Robbins, M.D. (F), Barbara S. Rocah, M.D. (F), Nathan Schlessinger, M.D. (F), Henry Seidenberg, M.D. (F), Chicago, Ill.*Educational Objective:* To develop a knowledge and understanding of the psychoanalytic technique. *Description:* This one-day course on psychoanalytic technique, conducted at an advanced level, will discuss all phases of psychoanalytic treatment including follow-up technique and findings. The content will focus on the history and philosophy of psychoanalytic technique; the psychoanalytic situation and the psychoanalytic approach; introduction of the patient to analysis: opening phase; the middle and termination phase; and psychoanalytic technique in the analysis of children and adolescents. Discussion of clinical material and questions from class participants will be encouraged. Wed., May 16, 10:15-5:15, Fee \$50, Spaces Available 60.**COURSE No. 63**

Boulevard Room, 5th Floor, Radisson

REVIEW OF INTERNAL MEDICINE FOR PSYCHIATRISTS*Dir.:* William W. Weddington, Jr., M.D. (M), Chicago, Ill.*Faculty:* John L. Skosey, M.D., PH.D. (I), Chicago, Ill.; Harold D. Itskovitz, M.D. (I), Milwaukee, Wis.; W. Eugene Sanders, Jr., M.D. (I), Omaha, Nebr.*Educational Objective:* To familiarize psychiatrists with the basic principles and recent advances in internal medicine which would be

relevant to the general practice of psychiatry. *Description:* This course presents a basic review in internal medicine, highlighting recent advances, by focusing on the following areas: hypertension, cardiovascular disease, rheumatology, and infectious diseases. Format will consist of lectures, written handouts, and question and answer periods. This course is directed to psychiatrists who serve as primary care physicians and wish an update in internal medicine. Wed., May 16, 10:15-5:15, Fee \$50, Spaces Available 250.

SPECIAL LECTURES

10:30-12:00 NOON

BENJAMIN RUSH LECTURE: Special Lecture 12

**Boulevard Room, 2nd Fl., Hilton
Related to the President's Theme**

Co-Chps.: Robert E. Jones, M.D. (F), Philadelphia, Pa.;
Eric T. Carlson, M.D. (F), New York, N.Y.

REDUCTIONISM: ON PSYCHOANALYTIC EXPLANATION IN HISTORY

Dr. Peter Gay, Professor of History, Yale University, New Haven, Connecticut

Peter Gay is Durfee Professor of History at Yale University. The author of fourteen books, he has also translated three others, as well as having six anthologies and collective works to his credit.

SPECIAL LECTURE 13

Williford Room, 3rd Fl., Hilton

Chp.: Donald Langsley, M.D. (F), Cincinnati, Ohio

THE BIZARRE ROLE OF EXPECTATIONS IN INFLUENCING ECONOMIC BEHAVIOR

Robert H. Strotz, Ph.D., President, Northwestern University, Evanston, Illinois

Dr. Robert H. Strotz, President of Northwestern University, has taught Economics at that institution since 1947. He is an acknowledged expert in economic theory.

SPECIAL LECTURE 14—Ballroom A, Hyatt

Chp.: Gene L. Usdin, M.D. (F), New Orleans, La.

SUICIDE IN PREGNANCY

George J. Kleiner, M.D., Professor of Obstetrics and Gynecology, Albert Einstein College of Medicine, Bronx, New York

Dr. Kleiner received his medical training in Johannes-

burg, South Africa and his residency in Obstetrics and Gynecology in Montreal. On the faculty at the Albert Einstein College of Medicine since 1960, most recently serving as Director of the Department of Obstetrics and Gynecology at the Bronx-Lebanon Hospital Center, he has recently been appointed Professor at Yale, New Haven, Connecticut.

Psychiatric Aspects of Medical Practice Series

GUTTMACHER LECTURE: Special Lecture 15

Ballroom B, Hyatt

There will be no lecture given this year.

SPECIAL LECTURE 16

Red Laquer Room, 4th Fl., Palmer House

Chp.: Jack Weinberg, M.D. (LF), Chicago, Ill.

PSYCHIATRY, WOMEN, AND THE FUTURE

Martha Kirkpatrick, M.D. (F), Private Practice, West Los Angeles, California

Martha Kirkpatrick received her medical degree from McGill Medical School in 1950. She completed a residency at the Veterans Administration Hospital at Brentwood, California under the auspices of the beginning UCLA residency program. Dr. Kirkpatrick is an Associate Clinical Professor at UCLA and a member of the Gender Identity Clinic there. She is also a member of The Los Angeles Psychoanalytical Society/Institute and a past president of the Southern California Chapter of the American Psychiatric Association. She is primarily in private practice in West Los Angeles. Doctor Kirkpatrick was a member of the original Task Force on Women in Psychiatry, and has a deep interest in feminine psychological development.

Distinguished Psychiatrist Lecture Series

ISSUE WORKSHOPS

ADMISSION BY BADGE ONLY

All Issue Workshops will be held in the Hilton, Pick Congress and Blackstone Hotels. (With one exception IW26 is in the Hyatt). Issue Workshops must be adjourned promptly at 12:00 noon.

IW14 AFFIRMATIVE ACTION: FROM WHOM AND FOR WHAT?—Private Dining Room 1, Hilton

Moderator: Ian Canino, M.D. (M), New York, N.Y.

Participants: A. Anthony Arce, M.D. (F), Philadelphia, Pa.;
George Bach-y-Rita, M.D. (F), San Francisco, Calif.;
Luis P. Diaz, Esq., (I), Philadelphia, Pa.

IW15 *BEHAVIORAL SCIENCE TEACHING AND PRIMARY CARE—Buckingham Room, Pick Congress
Moderator: John E. Fryer, M.D. (F), Philadelphia, Pa.
Panelists: James MacBride, M.D. (I), Joseph E. Fisher, M.D. (I), Michael Simpson, M.D. (I), Philadelphia, Pa.

* Offers Category I.

IW16 REVIEW OF APA CONTINUING EDUCATION REQUIREMENTS—Astoria Room, Hilton

Moderator: Robert L. Leon, M.D. (F), San Antonio, Tex.
Participants: Carolyn B. Robinowitz, M.D. (F), Washington, D.C.; Lester E. Shapiro, M.D. (LF), Rockville Centre, N.Y.; Hyman L. Muslin, M.D. (F), Chicago, Ill.; Harold McPheeters, M.D. (F), Atlanta, Ga.; David Rice, M.D. (M), Boulder, Colo.; Sydney E. Pulver, M.D. (F), Philadelphia, Penn.; Frank M. Gaines, Jr., M.D. (F), Louisville, Ky.

IW17 PSYCHIATRIC AUDIT: STATE OF THE ART—

Regency Room, Blackstone
Moderator: Richard R. Palmer, M.D. (M), Washington, D.C.
Participants: Dorothy-Ann Dinsmore, RRA (I), Alexandria, Va.

IW18 IS THERAPIST GENDER CRUCIAL IN PSYCHOTHERAPY?—Bel Air Room, Hilton

Moderator: Brenda C. Solomon, M.D. (F), Glencoe, Ill.
Participants: Leon Diamond, M.D. (F), Chicago, Ill.; Kathleen M. Mogul, M.D. (F), Boston, Mass.; Tnuva W. Paul, M.D. (M), Glencoe, Ill.

IW19 DEALING WITH THE DISTURBED STAFF PSYCHIATRIST/RESIDENT—Washington Room, Pick Congress

Moderator: Mark P. Unterberg, M.D. (MT), Dallas, Tex.
Participants: Stephen Green, M.D. (M), Washington, D.C.; Paul Nemetz, M.D. (I), Bronx, Stefan Stein, M.D. (M), White Plains, N.Y.; Robert Pasnau, M.D. (F), Los Angeles, Calif.; Jerry M. Lewis, M.D. (F), Dallas, Tex.

IW20 TRANSNATIONAL RECIPROCITY FOR BOARD CERTIFICATION—Embassy Room, Blackstone

Moderator: David Davis, M.D. (F), Columbia, Mo.
Participants: Lester Rudy, M.D. (F), Chicago, Ill.; Paul J. Fink, M.D. (F), Philadelphia, Pa.; G. J. Sarwer-Foner, M.D. (F), Ottawa, Can.; R. Bruce Sloane, M.D. (F), Los Angeles, Calif.; Arshad Husain, M.D. (F), Columbia, Mo.; Thomas Birley, M.D. (I), London, U.K.

IW21 *INTERVENTION TECHNIQUES FOR VICTIMS OF INCEST—English Room, Blackstone

Co-Moderators: Morris Paulson, PH.D. (I), Gloria J. Powell, M.D. (M), Los Angeles, Calif.
Participants: Anne Chaleff, R.N. (I), Alfonso Lopez, M.S.W. (I), Los Angeles, Calif.

IW22 FOREIGN MEDICAL GRADUATES IN PSYCHIATRY—Private Dinning Room 2, Hilton

Moderator: LeRoy P. Levitt, M.D. (LF), Chicago, Ill.
Participants: D. Ratnavale, M.D. (F), Norfolk, Va.; A. G. Gomez, M.D. (M), Luquillo, P.R.; L. Sata, M.D. (M), St. Louis, Mo.; P. Desai, M.D. (M), North Riverside, Ill.

IW23 "MEDICAL RESPONSIBILITY" IN INSTITUTIONAL SETTINGS—Alcove Room, Pick Congress

Moderator: Ben Bursten, M.D. (F), Memphis, Tenn.
Participants: William C. Greer, M.D. (M), Chattanooga, Tenn.; Ulysses E. Watson, M.D. (F), Bridgeport, Conn.

IW24 TREATMENT RESPONSIBILITY VERSUS HUMAN RIGHTS—Plaza Room, Pick Congress

Moderator: Roger Peele, M.D. (F), Washington, D.C.

* Offers Category I.

Participants: Michael J. English, (I), Washington, D.C.; John H. L. Marshall, M.D. (F), Knoxville, Tenn.; Jefferson R. McAlpine, M.D. (F), Washington, D.C.; Jonas R. Rapoport, M.D. (F), Baltimore, Md.; Dorothy A. Starr, M.D. (F), Washington, D.C.

IW25 BEHAVIORAL MEDICINE AND PSYCHIATRIC INTERNSHIP—Private Dining 4, Hilton

Moderator: David R. Rubinow, M.D. (I), New Haven, Conn.
Participants: Hoyle Leigh, M.D. (M), New Haven, Conn.; Leonard Zegans, M.D. (F), San Francisco, Calif.; Richard J. Loewenstein, M.D. (I), New Haven, Conn.; James Giacria, M.D. (I), White Plains, N.Y.; Charles Hodulik, M.D. (MT), Chapel Hill, N.C.

IW26 THERAPY OF PSYCHIATRISTS AND CONTEMPORARY ISSUES—Ballroom D, Hyatt

Co-Moderators: Nancy C. A. Roeske, M.D. (F), Indianapolis, Ind.; Sheila Cantor, M.D. (MT), Winnipeg, Can.
Participants: Paul Chodoff, M.D. (LF), Washington, D.C.; Susan Isaacs, M.D. (I), Beverly Hills, Judd Marmor, M.D. (LF), Los Angeles, Calif.; Jean B. Miller, M.D. (M), Brookline, Mass.; George Pollock, M.D. (F), Chicago, Ill.; Rebecca Solomon, M.D. (F), Hartford, Conn.

IW27 APA—CHAMPUS PROJECT: PEER REVIEW AND THE GOVERNMENT—French Room, Blackstone

Moderator: Henry G. Altman, M.D. (F), Brookline, Mass.
Participants: Robert W. Gibson, M.D. (F), Towson, Md.; James A. Margolis, M.D. (F), Carmichael, Calif.; Jack Wolford, M.D. (F), Pittsburgh, Pa.; John M. Hamilton, M.D. (F), Catonsville, Md.

FILMS

12:00-2:00 P.M.

Films 7: NOON FEATURE

Grand Ballroom, Palmer House

Chp.: Harvey R. Greenberg, M.D. (F), New York N.Y.

F7. VILLAGE OF THE DAMNED: 1960 (78 minutes)

Director: Wolf Rilla

Distributor: Films, Inc.

1144 Wilmette Avenue
 Wilmette, Illinois 60091

Although there is much that is childlike in the movie monster, cinema had been reticent about portraying actual children as monsters until this chilling little gem. The residents of a quiet English village are unaccountably struck unconscious: they awaken to find their women impregnated. In what many critics feel was his best role, George Sanders plays the scientist-father assigned to school the alien offspring of the "Village of the Damned" who, as it turns out, have a horrific lesson to teach the grownups. A deliberately understated quality helps make this one of the all time great movie shockers.

WEDNESDAY, MAY 16, 1979

SPECIAL LECTURES

2:30-4:00 P.M.

SPECIAL LECTURE 19

Ballroom C, Hyatt Regency
Related to the President's Theme

Chp.: Mildred Mitchell-Bateman, M.D. (F), Huntington, W.Va.

THE FUTURE OF PSYCHIATRIC EDUCATION

Daniel X. Freedman, M.D. (F), Chairman, Department of Psychiatry, University of Illinois, Chicago

Dr. Daniel X. Freedman, has been Professor and Chair-

man of the Department of Psychiatry at The University of Chicago since July 1966. As both a psychiatrist and pharmacologist, he was named Louis Block Professor of Biological Sciences in 1969.

Dr. Freedman is the author of more than 160 scientific papers, editorials and book reviews. He is co-editor of several books and co-author of a major text, *The Theory and Practice of Psychiatry* (with Dr. Fritz Redlich). He is now Chief Editor of the *AMA Archives of General Psychiatry*.

Distinguished Psychiatrists Lecture Series

SOLOMON CARTER FULLER LECTURE:

Special Lecture 18—Williford Room, Hilton

Chp.: Mae F. McMillan, M.D. (M), Houston, Tex.

AFFIRMATIVE ACTION

Eleanor Holmes Norton, L.L.B., Director, Equal Employment Opportunity, Washington, D.C.

Eleanor Holmes Norton has been Commissioner of Human Rights for the City of New York since 1970. She also served as Executive Assistant to the Mayor of New York City from 1971-74, and as Assistant Legal Director of the American Civil Liberties Union from 1965-70.

She has been cited by Time Magazine as one of the 200 Rising Leaders under 45 and as one of the 50 most influential women in America by the Newspaper Enterprise Association. She received her B.A. at Antioch College in 1960, M.A. at Yale Graduate School in 1963, and her L.L.B. at Yale Law School in 1964.

4:15-5:30 P.M.

SPECIAL LECTURE 17

Ballroom C, Hyatt Regency
Related to the President's Theme

Chp.: Peritz Levinson, M.D. (M), Greenwich, Conn.

TOO MUCH BLOOD: THE POLYCYTHEMIAS AND LEUKEMIAS

Saul V. Moroff, M.D., Associate Professor of Medicine, Albert Einstein College of Medicine, Bronx, New York

Saul Moroff graduated from Yale College, and from Columbia's College of Physicians and Surgeons in 1960. Board certified in Internal Medicine and Hematology, he is Associate Professor of Medicine at the Albert Einstein College of Medicine in New York, and Director of the Medical Service at the Hospital of the Albert Einstein College of Medicine.

Psychiatric Aspects of Medical Practice Series

SEYMOUR VESTERMARK MEMORIAL LECTURE

Special Lecture 20
Williford Room, 3rd Fl., Hilton

Chp.: L. Douglas Lenkoski, M.D. (F), Cleveland, Ohio

CLINICAL APPLICATION OF THE BIOPSYCHOSOCIAL MODEL

George Engel, M.D. (LM), Professor of Psychiatry, University of Rochester Medical Center, New York

George L. Engel, Professor of Psychiatry and Professor of Medicine at the University of Rochester, has been contributing to teaching and research in medicine, psychiatry, and psychoanalysis since 1942. A graduate of Dartmouth (1934), he received his M.D. from Johns Hopkins (1938), served a house officership at Mount Sinai in New York (1938-41), a Fellowship at the Peter Bent Brigham Hospital (1941-42), and is a graduate of the Institute of Psychoanalysis, Chicago (1955). He has held dual appointments in Medicine and Psychiatry at the University of Cincinnati (1942-46) and since then at Rochester.

SYMPOSIUM

2:30-5:30 P.M.

SYMPOSIUM 25—Boulevard, 2nd floor, Hilton

THE AMERICAN PSYCHIATRIC ASSOCIATION LOOKS AT THE AMERICAN BOARD OF PSYCHIATRY AND NEUROLOGY

Chp.: Leigh Roberts, M.D. (F), Madison, Wisc.

A. EXAM SUCCESS AND OPINIONS ON ABPN CERTIFICATION

Suzanne K. Quick, Ph.D. (I), Washington, D.C.

B. FMG'S AND ABPN: MYTHS AND REALITIES

Eduardo Val, M.D. (F), Chicago, Ill.

C. PERSONAL ABPN EXAM EXPERIENCE: STRESS FACTORS

Frederick E. Fried, M.D. (M), Medford, Ore.

D. SEX AND THE BOARDS: POINT AND COUNTERPOINT

Marc Jacobs, M.D. (MT), San Francisco, Calif.

E. ABPN AND RESIDENCIES: CONFLICT RESOLUTION

Kenneth M. Woodrow, M.D. (M), Palo Alto, Martin Lipp, M.D. (M), Kaiser-Permanente Medical Group, Hayward, Calif.

Discussants: Nancy Roeske, M.D. (F), Indianapolis, Ind.
Paul J. Fink, M.D. (F), Philadelphia, Pa.
Richard Shader, M.D. (F), Newton, Mass.

SYMPOSIUM 26—Waldorf Room, 3rd floor, Hilton Spouses Scientific Program

HUMAN SEXUALITY FOR SPOUSES AND PSYCHIATRISTS

Chp.: Gordon D. Jensen, M.D. (F), Davis, Calif.

Co-Chp.: Maj-Britt Rosenbaum, M.D. (F), Larchmont, N.Y.

Sec.: Frank Sommers, M.D. (I), Toronto, Canada; Oliver Bjorksten, M.D. (I), Charleston, S.C.; Alayne Yates, M.D. (M), Loma Linda, Calif.; Jane Mandell, PH.D. (I), Eugenia Gullick, PH.D. (I), David B. Marcotte, M.D. (M), Philip E. Veenhuis, M.D. (F), Harvey Strassman, M.D. (F), Milwaukee, Wisc.; Malkah Notman, M.D. (F), Boston, Mass.

An Experiential workshop aimed to enhance awareness of one's values, attitudes and knowledge about normal processes of sexuality and the broad range of human sexual behavior. The SAR (Sexual Attitude Restructuring) format will be followed. This consists of viewing one or more films followed by small group discussion led by experienced clinicians. Spouses and psychiatrists will form separate groups. This is a modification of last year's workshop.

First block of films: Male Masturbation, Female Masturbation, Couple Body Pleasuring. Second block of films: Going Down to Bimini, and a film on alternate life style which depicts an older woman, a middle-aged man and a younger man.

SYMPOSIUM 27—Upper-Summit, 27th floor, Hyatt

FOUR FRONTIERS OF TREATMENT FOR OBESITY: PSYCHOLOGICAL ASPECTS

Chp.: Albert J. Stunkard, M.D. (F), Philadelphia, Pa.

A. PHARMACOLOGICAL AND BEHAVIORAL THERAPIES

Albert J. Stunkard, M.D. (F), Philadelphia, Pa.

B. FAMILY INTERVENTION AND DRUG TREATMENTS

Kelly Brownell, PH.D. (I), Philadelphia, Pa.

C. PSYCHOANALYSIS AND OBESITY

Colleen S. W. Rand, PH.D. (I), Gainesville, Fla.

D. BEHAVIORAL SYMPTOMS IN GASTRIC BY-PASS PATIENTS

Katherine Halmi, M.D. (M), Edward Mason, M.D. (I), Martin Long, M.D. (I), Iowa City, Iowa; Albert J. Stunkard, M.D. (F), Philadelphia, Pa.

Discussant: W. Stewart Agras, M.D., Stanford, Calif.

SYMPOSIUM 28—Ballroom "A," Hyatt Regency

CURRENT CONCEPTS OF SCHIZOPHRENIA—I

Chp.: William T. Carpenter, Jr., M.D. (F), Baltimore, Md.

A. NEUROCHEMICAL SYSTEMS AND PSYCHOTIC SYNDROMES

Malcolm B. Bowers, Jr., M.D. (F), New Haven, Conn.

B. PSYCHOTROPIC DRUGS AND NEUROTRANSMITTER RECEPTORS

Solomon H. Synder, M.D. (F), Baltimore, Md.

C. ANIMAL MODELS FOR SCHIZOPHRENIA

William T. McKinney, Jr., M.D. (F), Madison, Wisc.

D. THE PSYCHOPHYSIOLOGY OF SCHIZOPHRENIA: NEW STUDIES

Monte S. Buchsbaum, M.D. (I), Bethesda, Md.

E. CLINICAL RESEARCH CRITIQUED PHENOMENOLOGICALLY

William T. Carpenter, Jr., M.D. (F), Baltimore, Md.

Discussant: Gerald Klerman, M.D. (F), Rockville, Md.

SYMPOSIUM 29—Ballroom B, Hyatt Regency

BIOCHEMICAL DIAGNOSIS IN PSYCHIATRY: NEW FINDINGS

Chp.: Alan F. Schatzberg, M.D. (M), Belmont, Mass.

Co-Chp.: Jonathan O. Cole, M.D. (F), Boston, Mass.

A. DETERMINING NEUROTRANSMITTER METABOLITE PRODUCTION

James W. Maas, M.D. (F), New Haven, Conn.

B. BIOLOGICAL TOOLS IN DIAGNOSIS: SPECIFICITY ISSUES

Frederick K. Goodwin, M.D. (F), Bethesda, Md.

C. BIOCHEMICAL SUBGROUPS OF DEPRESSIVE DISORDERS

Joseph J. Schildkraut, M.D. (F), P. J. Orsulak, (I), A. F. Schatzberg, M.D. (M), J. E. Gudeman, M.D. (F), J. O. Cole, M.D. (F), W. A. Rohde, M.D. (M), R. A. LaBrie, (I), Boston, Mass.

D. BIOCHEMICAL-TESTS IN PSYCHIATRIC DIAGNOSIS

John M. Davis, M.D. (F), Carl O. Kinard, M.D., (MT), Haroutune Dekirmejian, PH.D. (I), Ghanshyan Pandey, PH.D. (I), Carl Chan, M.D. (MT), Chicago, Ill.

E. PRELIMINARY STUDIES OF MAPROTILINE

Alan F. Schatzberg, M.D. (M), Belmont, Mass.; Alan H. Rosenbaum, M.D. (M), Rochester, Minn.; Jonathan O. Cole, M.D. (F), William H. Rohde, M.D. (M), Paul J. Orsulak, M.D. (I), Joseph J. Schildkraut, M.D. (F), Boston, Mass.

F. PHENYLETHYLAMINE METABOLISM IN SCHIZOPHRENIA

Richard Jed Wyatt, M.D. (F), Steven G. Potkin, M.D. (M), H. Eleanor Spoor, (I), Farouk Karoum, PH.D. (I), Washington, D.C.

Discussant: Jonathan O. Cole, M.D. (F), Boston, Mass.

SYMPOSIUM 30—Ballroom D, Hyatt Regency

IMPLEMENTING THE RECOMMENDATIONS OF THE PRESIDENT'S COMMISSION ON MENTAL HEALTH*

Chp.: Robert W. Gibson, M.D. (F), Towson, Md., Chairperson of the American Psychiatric Association's Ad Hoc Committee for the President's Commission on Mental Health

Presentors:

Robert J. Campbell, M.D. (F), New York, N.Y., Speaker of the Assembly of the American Psychiatric Association, and member of the American Psychiatric Association's Ad Hoc Committee for the President's Commission on Mental Health

Thomas E. Bryant, M.D., J.D. (I), Washington, D.C. Former Chairperson, President's Commission on Mental Health

Allan Beigel, M.D. (F), Tucson, Ariz., Former Commissioner, President's Commission on Mental Health

Donald G. Langsley, M.D. (F), Cincinnati, Ohio, Member of the American Psychiatric Association's Ad Hoc Committee for the President's Commission on Mental Health

WEDNESDAY, MAY 16, 1979

Gerald L. Klerman, M.D. (F), Rockville, Md., Administrator, Alcohol Drug Abuse, and Mental Health Administration

Speaking from their various vantage points as leaders of psychiatry, government and citizen's groups, discussants will describe the strategies, progress, problems, and future plans involved in implementing the recommendations made by the Presidents' Commission on Mental Health.

* Offers Category II.

**SYMPOSIUM 31—Grand Ballroom, 4th floor,
Palmer House**

DSM-III AND TREATMENT PLANNING*

Chp.: Robert L. Spitzer, M.D. (F), New York, N.Y.

Before treatment of a patient can begin, much more information is required than is contained in the DSM-III diagnosis. The American Psychiatric Association is considering sponsoring the preparation of a book that might be titled, "DSM-III and Treatment Planning." This book would consist of chapters prepared by committees, each committee chosen by a national organization representing a particular treatment modality.

These representatives are as follows: Robert L. Spitzer, M.D. (F), Chp., American Psychiatric Association's Task Force on Nomenclature and Statistics; Arnold M. Cooper, M.D. (F), American Psychoanalytic Association; Miltiades L. Zaphiropoulos, M.D. (LF), American Academy of Psychoanalysis; Iver F. Small, M.D. (F), Society for Biological Psychiatry; Lyman C. Wynne, M.D. (F), American Family Therapy Association and the American Association

for Marriage and Family Therapists; W. Stewart Agras, M.D. (F), Association for the Advancement of Behavior Therapy; Aaron Stein, M.D. (F), American Group Psychotherapy Association; Peter Nathan, Ph.D. (I), American Psychological Association which will participate by having members on several of the committees.

In this session, each representative from each of these organizations will discuss DSM-III and treatment planning from the special perspective of their group. It is hoped that with this discussion some of the divisiveness that has developed around the preparation of DSM-III will be resolved in a constructive manner and should thereby serve a critical educational purpose.

Ample time will be left for audience participation.

* Offers Category II.

**SYMPOSIUM 32—Red Laquer Room, 4th floor,
Palmer House**

**ANNIE'S FRIENDS: CHILDREN IN CONFLICT
2:30-5:30 P.M.**

**SYMPOSIUM 33—Wabash Parlour, 3rd floor,
Palmer House**

MINORITIES AND TRANSCULTURAL COMMUNITY PSYCHIATRY—Sponsored by the Committee of Spanish Speaking Psychiatrists and Endorsed by the Inter-American Council of Psychiatric Associations

Chp.: Michael A. Woodbury, M.D. (F), Miramar, Santurce, Puerto Rico

Sec.: Angel Gregorio Gomez, M.D. (M), Luquillo, Puerto Rico

WEDNESDAY, MAY 16, 1979
Red Laquer Room, Palmer House

SMITH KLINE & FRENCH LABORATORIES
presents

**Annie's
Friends**

**Children
in
Conflict**

In conjunction with the performance of "Annie," SK&F invites you to join us for a lively and revealing symposium/discussion.

Jules Masserman, M.D., chairperson
Jerry Wiener, M.D., co-chairperson and moderator

SINGLE-PARENT FAMILIES Irving Berlin, M.D.
Professor of Psychiatry and Pediatrics
Head, Section of Child Psychiatry
Vice-Chairman, Department of Psychiatry
School of Medicine
University of California at Davis

ADOPTION Elissa Benedek, M.D.
Clinical Associate Professor
Department of Psychiatry
Michigan State University and
University of Michigan

INSTITUTIONALIZATION Francis T. Rafferty, M.D.
Director, Institute for Juvenile Research
Professor of Psychiatry
University of Illinois/Abraham
Lincoln School of Medicine

CHILD ABUSE Frederick Green, M.D.
Associate Director, Children's Hospital
National Medical Center
Professor, Child Health and Development
George Washington University

As an organization accredited for continuing medical education, the American Psychiatric Association certifies that this continuing medical education activity meets the criteria for 3 credit hours in Category I of the Physician's Recognition Award of the American Medical Association.

SK&F
a SmithKline company

A. MULTI-ETHNIC COMMUNITY PSYCHIATRY IN MIAMI

Harriet P. Lefley, PH.D. (I), Evalina W. Bestman, PH.D. (I),
Miami, Fla.

B. THERAPIST-SPIRITIST PROJECT IN PUERTO RICO

Joan D. Koss, PH.D. (I), Hayward, Calif.

C. HISPANICS AND MENTAL HEALTH: A CULTURAL DILEMMA

Pedro Ruiz, M.D. (F), Pelham, N.Y.

D. TRAINING IN TRANSCULTURAL ASPECTS OF DEPENDENCY DISORDERS

Angel Gregorio Gomez, M.D. (M), Luquillo, Puerto Rico

E. NEW APPROACHES TO HISPANO MENTAL HEALTH

Ricardo Galbis, M.D. (M), Washington, D.C.

F. OVERVIEW OF PSYCHIATRIC CARE IN THE U.S. VIRGIN ISLANDS

Leighmin Lu, M.D. (M), St. Thomas, Virgin Islands

G. LEGACIES OF THE PLANTATION SYSTEM IN THE CARIBBEAN

Jeanette McDonald, M.D. (M), St. Thomas, Virgin Islands

H. SOME PERSONAL HAZARDS OF CROSSCULTURAL PSYCHIATRY

Robert L. Bergman, M.D. (M), Albuquerque, New Mexico

Discussant: Eugene Brody, M.D. (F), Baltimore, Md.

SYMPOSIUM 34—Crystal Room, 3rd Fl., Palmer House**THE IMPAIRED PHYSICIAN: PREVENTION AND TREATMENT—Joint session with the Association of Academic Psychiatrists**

Chp.: Stephen C. Scheiber, M.D. (M), Tucson, Ariz.

A. PREVENTING PHYSICIAN IMPAIRMENT: MEDICAL SCHOOL APPROACHES

Brian B. Doyle, M.D. (M), Rockville, Md.

B. THE MENTAL HEALTH OF MEDICAL STUDENTS

David Preven, M.D. (F), Bronx, N.Y.

C. MEDICAL SCHOOL RESPONSIBILITIES FOR IMPAIRED STUDENTS

Carol C. Nadelson, M.D. (F), Boston, Malkah Notman, M.D. (F),
Brookline, Mass.

D. THE PHYSICIANS' FAMILY: APPROACH TO IMPAIRMENT

Ira Glick, M.D. (F), New York, N.Y.

E. THE IMPAIRED PHYSICIAN: SPECIAL THERAPEUTIC CONSIDERATIONS

Thomas Webster, M.D. (F), Washington, D.C.

F. THE IMPAIRED PHYSICIAN AND ORGANIZED MEDICINE

Carolyn B. Robinowitz, M.D. (F), Washington, D.C.

G. PRIMARY PREVENTION

David W. Cline, M.D. (F), Minneapolis, Minn.

Discussant: Stephen C. Scheiber, M.D. (M), Tucson, Ariz.

SYMPOSIUM 35—Monroe Room, 6th Fl., Palmer House**PSYCHOTHERAPY OF PHOBIAS AND ANXIETY DISORDERS**

Chp.: Gerald H. Flamm, M.D. (F), Woodbridge, Conn.

A. BEHAVIOR THERAPY IN THE TREATMENT OF AGORAPHOBIA

Boris G. Rifkin, M.D. (F), New Haven, Conn.

Discussant: Joseph Wolpe, M.D. (F), Philadelphia, Pa.

B. CHEMOTHERAPY IN THE TREATMENT OF PHOBIAS

Donald F. Klein, M.D. (F), New York, N.Y.

Discussant: David Sheehan, M.D. (I), Boston, Mass.

C. BRIEF THERAPY IN THE TREATMENT OF PHOBIAS

William Offenkrantz, M.D. (F), Chicago, Ill.

Discussant: Julian Lieb, M.D. (I), New Haven, Conn.

D. FAMILY AND AGORAPHOBIA

Stephen Fleck, M.D. (F), New Haven, Conn.

Discussant: Morton Reiser, M.D. (F), New Haven, Conn.

SYMPOSIUM 36—Adams Room, 6th Fl., Palmer House**INSANITY DEFENSE: SOCIETY, THE PATIENT, AND SPECIALTY**

Chp.: Lawrence C. Kolb, M.D. (LF), Albany, N.Y.

Co-Chp.: Andrew Watson, M.D. (F), Ann Arbor, Mich.

A. THE INSANITY DEFENSE—ITS FUTURE AND HUMANITY

Lawrence C. Kolb, M.D. (LF), Albany, N.Y.

B. INSANITY ACQUITTALS IN NEW YORK 1965–1978

Henry J. Steadman, PH.D. (I), Albany, N.Y.

C. REASSESSMENT OF THE INSANITY DEFENSE

William A. Carnahan, L.L.M. (I), Albany, N.Y.

D. IN DEFENSE OF THE INSANITY DEFENSE

Herbert Beigel, Esq. (I), Chicago, Ill.

E. THE INSANITY DEFENSE: A LEGAL FICTION

Abraham L. Halpern, M.D. (F), Port Chester, N.Y.

Discussants: Seymour Halleck, M.D. (F), Chapel Hill, N.C.

Bernard L. Diamond, M.D. (LF), Berkeley, Calif.

SYMPOSIUM 37—Grand Ballroom No., 7th Fl., Marriott**MENTAL HEALTH IN PRIMARY HEALTH CARE SETTINGS**

Chp.: Jonathan F. Borus, M.D. (F), Boston, Mass.

Co-Chp.: George L. Adams, M.D. (M), Houston, Tex.

Sec.: Edwin W. Hooper, M.D. (M), Marshfield, Wisc.

A. PREVALENCE OF MENTAL DISORDER IN PRIMARY CARE

Edwin Hooper, M.D. (M), Greg Nycz, B.S. (I), Marshfield, Wisc.;

Darrell Regier, M.D. (M), Irving Goldberg, M.P.H. (I), Rockville, Md.

B. A PSYCHOSOCIAL CLASSIFICATION FOR PRIMARY CARE

Darrell A. Reiger, M.D. (M), Irving D. Goldberg, M.P.H. (I),

Rockville, Md.; Edwin W. Hooper, M.D. (M), Marshfield, Wisc.;

Barbara Burns, PH.D. (I), Rockville, Md.

C. THE SOCIAL PSYCHIATRIST IN CLINICAL PRACTICE

Alan Jacobson, M.D. (I), Boston, Mass.

Samuel C. Fulkerson, PH.D. (I), Louisville, Ky.
Bryce O. Hartman, PH.D. (I), Brooks Air Force Base,
Tex.

D. CULTURE, PRIMARY CARE, AND COMMUNITY MENTAL HEALTH

H. Steven Moffic, M.D. (M), Charles Cheney, PH.D. (I), Francisco
X. Barrios, PH.D. (I), Ignacio D. Gonzales, M.D. (I), Michael
Tristan, M.D. (I), George L. Adams, M.D. (M), Houston, Tex.

E. MENTAL HEALTH PREVENTION IN PRIMARY CARE SETTINGS

Jonathan F. Borus, M.D. (F), Maria Anastasi, M.ED. (I), Boston,
Mass.

F. MENTAL HEALTH IN PRIMARY CARE: RESEARCH DIRECTIONS

Barbara J. Burns, PH.D. (I), Darrell A. Reiger, M.D. (M), Irving
Goldberg, M.P.H. (I), Rockville, Md.

Discussant: Lee B. Macht, M.D. (F), Cambridge, Mass.

SYMPOSIUM 38—Grand Ballroom Ctr., 7th Fl., Marriott

THE EVOLUTION OF SOCIAL PSYCHIATRY

Chp.: John L. Carleton, M.D. (F), Santa Barbara, Calif.

Co-Chp.: Jules H. Masserman, M.D. (LF), Chicago, Ill.

A. A PRIVATE PRACTICE OF SOCIAL PSYCHIATRY

John L. Carleton, M.D. (F), Santa Barbara, Calif.

B. THE RELATIVITY OF SOCIAL PSYCHIATRY

Jules H. Masserman, M.D. (LF), Chicago, Ill.

C. MENTAL HEALTH SEEKING BEHAVIOR OF MINORITIES

Milton Greenblatt, M.D. (F), Rosina Becerra, PH.D. (I), Los
Angeles, Calif.

D. A MULTI-ETHNIC MENTAL HEALTH TRAINING PROGRAM

John P. Spiegel, M.D. (LF), Waltham, Mass.

E. THE FUTURE OF SOCIAL PSYCHIATRY

John J. Schwab, M.D. (F), Louisville, Ky.

Discussant: Judd Marmor, M.D. (LF), Los Angeles, Calif.

SYMPOSIUM 39—Grand Ballroom So., 7th Fl., Marriott

CONSEQUENCES OF WAR IMPRISONMENT

Chp.: James A. Bodystun, M.D. (M), Brooks Air Force Base, Tex.

Co-Chp.: William H. Sledge, M.D. (M), New Haven, Conn.

Sec.: Robert J. Ursano, M.D. (M), Brooks Air Force Base, Tex.

A. PSYCHIATRIC ILLNESS IN POWS: FIVE YEAR FOLLOW-UP

Robert J. Ursano, M.D. (M), James A. Boidstun, M.D. (M), Brooks
Air Force Base, Tex.

B. POW ADAPTATION TO CAPTIVITY: A BENEFITED RESPONSE?

William H. Sledge, M.D. (M), New Haven, Conn.

C. THE POW EXPERIENCE AND PERSONALITY STRUCTURE

Robert J. Ursano, M.D. (M), Brooks Air Force Base, Tex.

D. POST-REPATRIATION MMPI EVALUATIONS OF SEA POWS

Richard D. Wheatley, PH.D. (I), Brooks Air Force Base, Tex.

Discussants: Margaret Singer, PH.D. (I), San Francisco, Calif.

Louis J. West, M.D. (F), Los Angeles, Calif.

SYMPOSIUM 40—Chicago Ballroom ABCD, 5th floor, Marriott

TERRORISM: ITS PSYCHIATRIC PERSPECTIVES

Chp.: Rita R. Rogers, M.D. (F), Torrance, Calif.

A. TERRORISTIC HOMICIDE AND EGO STATES

Emanuel Tanay, M.D. (F), Detroit, Mich.

B. THE PSYCHOLOGY OF THE TERRORIST MOTIVATED BY POLITICAL PURPOSES

John Mack, M.D. (F), Cambridge, Mass.

C. PROGRESS REPORT: APA TASK FORCE ON PSYCHIATRIC ASPECTS OF TERRORISM

David A. Soskis, M.D. (M), Philadelphia, Pa.

D. TERRORISM: ITS PSYCHIATRIC PERSPECTIVES

Perry Ottenberg, M.D. (F), Philadelphia, Pa.

E. (hold line for title)

F. Hacker, M.D. (LF), Beverly Hills, Calif.

Discussants: William A. Davidson, M.D. (F), Washington, D.C.

Mr. Bryan Jenkins (I), Santa Monica, Calif.

SYMPOSIUM 41—Chicago Ballroom EFGH, 5th floor, Marriott

MARRIAGE AND FAMILY REVISITED: AN INQUIRY INTO OUR TRADITIONAL SEXUAL ARRANGEMENTS AND ALTERNATIVES FOR THE FUTURE

Chp.: Teresa Bernardez-Bonesatti, M.D. (M), East Lansing, Mich.

Co-Chp.: Jean Baker Miller, M.D. (M), Brookline, Mass.

Sec.: Terry S. Stein, M.D. (M), East Lansing, Mich.

A. EARLY ROOTS OF ANTAGONISM TO WOMEN AND THEIR INFLUENCE ON OUR PRESENT GENDER ARRANGEMENTS

Dorothy Dinnerstein, PH.D. (I), Newark, N.J.

B. ABOUT MEN

Phyllis Chesler, PH.D. (I), New York, N.Y.

C. THE EFFECTS OF THE WOMEN'S MOVEMENT ON MEN: A THERAPIST'S VIEW

Terry S. Stein, M.D. (M), East Lansing, Mich.

D. DEVELOPMENTAL NEEDS OF ADULTS IN CONFLICT WITH PRESENT DAY MARRIAGE

Teresa Bernardez-Bonesatti, M.D. (M), East Lansing, Mich.

E. THE FUTURE OF FEMALE-MALE RELATIONSHIPS

Jean Baker Miller, M.D. (M), Brookline, Mass.

SYMPOSIUM 42—Gold Room, Pick Congress

AMERICAN MEDICAL ASSOCIATION STANDARDS AND PSYCHIATRIC CARE FOR INMATES

Chp.: John Petrich, M.D. (M), Seattle, Wash.

WEDNESDAY, MAY 16, 1979

A. MENTAL HEALTH TRAINING FOR CUSTODIAL STAFF

Dwight W. Schuster, M.D. (F), Indianapolis, Ind.

B. THE MENTALLY ILL INMATE

Herbert C. Modlin, M.D. (LF), Topeka, Kans.

C. ORGANIZATION OF PSYCHIATRIC SERVICES IN PRISONS

Dennis M. Jurczak, M.D. (M), Ionia, Mich.

D. IN-PATIENT TREATMENT OF MENTALLY ILL OFFENDERS

J. Pierre Loebel, M.D. (I), Seattle, Wash.

SYMPOSIUM 43—Windsor Room, Pick Congress

INFANT ATTACHMENT AND THE WORKING MOTHER

Chp.: Malkah T. Notman, M.D. (F), Brookline, Mass.

A. WOMEN, CHILDREN, AND SOCIAL CHANGE

Carol Nadelson, M.D. (F), Boston, Malkah T. Notman, M.D. (F), Brookline, Mass.

B. MOTHERS AND INFANTS IN DAY CARE

T. Berry Brazelton, M.D. (I), Al Heideliese, Ph.D. (I), Boston, Mass.

C. PROFESSIONAL WOMENS' UNANTICIPATED CONTENTED FEELINGS AFTER THE BIRTH OF A CHILD

Janet E. Ordway, M.D. (A), Bangor, Maine

D. WORKING MOTHERS: A RESEARCH REVIEW AND NEW PERSPECTIVE

Lois Hoffman, Ph.D. (I), New Brunswick, N.J.

VIDEOTAPE SESSIONS

VIDEOTAPE SESSION—Grand Ballroom 2nd Fl., Hilton

2:00-3:25 P.M.

“ART THERAPY SCRIBBLE TECHNIQUE: A PSYCHOTHERAPY FACILITATOR”

Presenter: Lynne Flexner Berger, A.T.R. (I)

Demonstrates an art therapy consultant utilizing the “Scribble Technique” with a 39 year old married woman to show how art therapy works as a tool to elicit repressed material and free associations for working through and for integration with the overall clinical psychotherapeutic approach to her problems.

3:30-5:00 P.M.

“DIFFERENTIAL DIAGNOSIS OF AMNESIA”

Presenter: Hugo Rosen, M.D. (F)

Presents a pentothal interview of a patient suffering from amnesia to demonstrate its use in the difficult diagnostic dilemma of determining whether the etiology of the amnesia is organic, malingering or related to psychogenic causes and, if psychogenic, whether associated with a conversion-hysterical reaction, to an affective, or to a schizophrenic disorder.

FILMS

2:00-5:00 P.M.

State Ballroom, Palmer House

Films 8: HOMOSEXUAL LIVES

Chp.: Arthur Schuller, M.D. (M), San Francisco, Calif.

F8. WORD IS OUT (130 minutes)

Director: Mariposa Film Group

Producer: Peter Adair

Distributor: New Yorker Films

16 West 61st Street

New York, New York 10023

“Word Is Out” is a documentary film in which 26 homosexual men and women talk about their lives. Comments from speakers are cross-cut so that the film is loosely organized in sections: family background, relationships, work, etc. The 26 people speak with moving candor about themselves as individuals and about the problems and rewards of being homosexual. No attempt is made either to glorify or condemn the gay lifestyle. It is a sensitive and psychologically revealing document about a population whom many psychiatrists know only as patients. It is widely regarded by gay people as a fair portrayal of their lives.

Discussant: Richard C. Pillard, M.D. (F), Boston, Mass.

DINNER DANCE

7:30 P.M.

International Ballroom, Conrad Hilton

Strolling Musicians

7:00 p.m.

Dinner Service

7:30 p.m.

Presentation of the President's Medallion

8:30 p.m.

by Jules H. Masserman, M.D. (LF), to Alan A. Stone, M.D. (F)

Introduction of Robert Gay, Professor of Opera and Director of the Opera Workshop at Northwestern University, Chicago

8:45 p.m.

by Jules H. Masserman, M.D. (LF)

Musical Interlude featuring Opera

Dancing

9:00 p.m. to 12:30

The Scott Meland Orchestra

Tickets are \$25.00 per person and *must be purchased before Noon Tuesday, May 15 (absolutely no refunds after that time)*. The number sold is limited and will be available in the Registration Area. Cocktails available at cash bars. *No reserved seating.*

FILMS

8:00 P.M.

Grand Ballroom, Palmer House

Films 9: VISIONS OF THE FUTURE

Chp.: R. G. Fitzgerald, M.D. (F), Swarthmore, Pa.

F9. SOLARIS—1972

Director: Andrei Tarkovsky

Distributor: Corinth Films

410 E. 62nd Street

New York, New York 10021

Russia's Answer to 2001 is based on a novel by the Polish author, S. Lem.

"Among the most intelligent Soviet films of recent years. For Tarkovsky has done more than just respond to the challenge of Kubrick's 2001; he has begun to question man's psychological resources at a time when science impells him towards unknown areas of space technology. The planet Solaris consists of a vast ocean that is apparently in itself a kind of brain, able to control at will the thoughts of the men who supervise the space station established there. Thus, cosmic travel is equated with travel within the human mind; and each line of dialogue takes on a double tier of meaning."—Peter Cowie, International Film Guide.

EVENING PANELS

EVENING PANELS

ADMISSION BY BADGE ONLY

All evening panels will be held in the Pick Congress, Blackstone, Hyatt, Radisson, Marriott, and Hilton Hotels.

We1 THE EYE IN SCHIZOPHRENIA—Denver Room, Marriott

Moderator: Kenneth R. Silk, M.D. (M), Ann Arbor, Mich.

Panelists: Robert Cancro, M.D. (F), New York, N.Y.; Philip S. Holzman, Ph.D. (I), Cambridge, Mass.; Charles Shagass, M.D. (F), Philadelphia, Pa.

We2 SCREENING METHODS IN PSYCHIATRY—Houston Room, Marriott

Moderator: Arnold E. Andersen, M.D. (M), Baltimore, Md.

Panelists: Raymond DePaulo, M.D. (M), Marshal Folstein, M.D. (M), Michael Kaminsky, M.D. (I), Frank Tellian, M.D. (I), Baltimore, Md.

We3 *FEDERAL SUPPORT FOR PSYCHIATRIC EDUCATION—Kansas City Room, Marriott

Moderator: James S. Eaton, Jr., M.D. (F), Rockville, Md.

Panelists: Melvyn R. Haas, M.D. (M), Abe S. Abraham, M.D. (F), Brian B. Doyle, M.D. (M), Arthur C. Nielsen, M.D. (M), Harry W. Wright, M.D. (I), Rockville, Md.

* Offers Category II.

- We4 DES: EMOTIONAL AND EPIDEMIOLOGIC PERSPECTIVES—Los Angeles Room, Marriott**
Moderator: Roberta J. Apfel, M.D. (F), Boston, Mass.
Panelists: Susan M. Fisher, M.D. (M), Boston, Samuel Shapiro, M.B. (I), Cambridge, Louis Burke, M.D. (I), Brookline, Mass.
- We5 THE CHILD AT RISK: IMPACT OF SEPARATION—Ohio Room, Marriott**
Moderator: Richard K. Harding, M.D. (M), Charlottesville, Va.
Panelists: Andre P. Derdeyn, M.D. (F), J. Ronald Heller, M.D. (M), Charlottesville, Va.; John Looney, M.D. (M), Dallas, Tex.
- We6 MENTAL HEALTH OF ASIAN PROFESSIONALS IN AMERICA—Miami Room, Marriott**
Moderator: Syed Arshad Husain, M.D. (F), Columbia, Mo.
Panelists: David N. Ratnavale, M.D. (F), Norfolk, Va.; Arthur J. Robins, Ph.D. (I), Columbia, Lindbergh S. Sata, M.D. (M), St. Louis, Mo.; Sidney Werkman, M.D. (F), Denver, Colo.
- We7 TEACHING MEDICAL STUDENTS IN AN OUTPATIENT SETTING—Michigan State Room, Marriott**
Moderator: David W. Krueger, M.D. (M), Houston, Tex.
Panelists: Bernard Gerber, M.D. (M), Philip Dunbar, Ph.D. (I), Robert Beck, M.S.W. (I), Houston, Tex.
- We8 INCEST: NEW DIRECTIONS IN ETIOLOGY AND SERVICE—Indiana Room, Marriott**
Moderator: Ira S. Lourie, M.D. (M), Rockville, Md.
Panelists: Alvin Rosenfeld, M.D. (MT), Stanford, Calif.; Nahman Greenberg, M.D. (I), Chicago, Ill.
- We9 THE PREGNANT THERAPIST AND REGRESSED PATIENTS—Northwestern Room, Marriott**
Moderator: Thomas McGlashan, M.D. (M), Washington, D.C.
Panelists: Ann-Louise Silver, M.D. (M), Columbia, Md.; Ingrid Pisetsky, M.D. (M), Durham, N.C.; Estelle Bender, M.D. (M), New York, N.Y.; Susan Lazar, M.D. (M), Bethesda, Md.; Marcia Hoexter, M.S. (I), Vienna, Va.
- We10 ISSUES IN PSYCHOTHERAPY WITH BORDER-LINE PATIENTS—Purdue-Wisconsin Rooms, Marriott**
Moderator: Howard Wishnie, M.D. (M), Cambridge, Mass.
Panelists: Harry Penn, M.D. (M), Belmont, Stephen Bernstein, M.D. (M), Boston, Lewis Kirshner, M.D. (M), Cambridge, Mass.; David Feinsilver, M.D. (M), Washington, D.C.
- We11 LEAST RESTRICTIVE ENVIRONMENT: CURSE OR BLESSING?—Lincolnshire I and II, Rooms, Marriott**
Moderator: Robert A. Fox, Jr., M.D. (M), Cranston, R.I.
Panelists: Robert E. Becker, M.D. (M), Cranston, R.I.; Werner Mendel, M.D. (F), Los Angeles, Calif.; Jonas Rappeport, M.D. (F), Baltimore, Md.
- We12 FAMILY AND MANAGEMENT SYSTEMS IN EXECUTIVE GROWTH—Great America I & II Room, Marriott**
Moderator: Norman L. Paul, M.D. (F), Boston, Mass.
Panelists: Scott Cunningham, Ph.D. (I), Cambridge, Mass.; Robert A. Ravich, M.D. (F), New York, N.Y.; Nathan B. Epstein, M.D. (F), Providence, R.I.

We13 RESEARCH AND SERVICE IN PEDIATRIC CONSULTATION LIAISON—Minnesota Room, Marriott

Moderator: Ake Mattsson, M.D. (F), New York, N.Y.
Panelists: S. Peter Kim, M.D. (M), Hans Frieder Huebner, M.D. (M), New York, Stuart L. Kaplan, M.D. (M), Glen Oaks, N.Y.

We14 WORKSHOP ON THE OPTIONAL PARENTHOOD QUESTIONNAIRE—Michigan Room, Marriott

Moderator: John C. Wolfe, Ph.D. (I), Washington, D.C.
Panelists: Carole Goldman, B.S. (I), Baltimore, Md.; E. James Lieberman, M.D. (F), Washington, D.C.

We15 CHINESE PSYCHIATRY—Chicago Ballroom B, Marriott

Moderator: Walter W. Winslow, M.D. (F), Albuquerque, N.M.
Panelists: Timothy Schuster, M.D. (M), James Jaramillo, M.D. (MT), Albuquerque, N.M.; H. C. Tien, M.D. (M), Lansing, Mich.

We16 PRIMARY PREVENTION OF MENTAL ILLNESS AND CRIME: PRESENT & FUTURE—Iowa Room, Marriott

Moderator: Dushan R. Kosovich, M.D. (M), Brooklyn, N.Y.
Panelists: Arnaldo Apolito, M.D. (M), Montclair, N.J.; Judi J. Berry, M.S.W. (I), Elizabeth Enczi, M.D. (I), New York, Jovan K. Maric, M.D. (I), Nasser Sedaghatpour, M.D. (M), Brooklyn, N.Y.

We17 PROCESS GROUPS IN RESIDENCY TRAINING: PRO AND CON—Chicago Ballroom E, Marriott

Moderator: Steven W. Jewell, M.D. (MT), Pittsburgh, Pa.
Panelists: William Watson, M.D. (MT), Peter B. Henderson, M.D. (F), Robert Klein, Ph.D. (I), Pittsburgh, Pa.

We18 RECENT LEGISLATION—FUTURE OF HOSPITAL PSYCHIATRY—Chicago Ballroom F, Marriott

Moderator: C. A. Shamoian, M.D. (M), New York, N.Y.
Panelists: J. Cadden, M.D. (M), M. Mannucci, M.D. (F), P. Nassar, M.D. (M), A. Sabatini, M.D. (M), New York, A. Sporn, M.D. (M), Mount Vernon, N.Y.

We19 MOVIES ON OUR MIND 1978—Chicago Ballroom D, Marriott

Moderator: Harvey R. Greenberg, M.D. (F), New York, N.Y.
Panelist: Irving Schneider, M.D. (F), Chevy Chase, Md.

We20 PSYCHODRAMA, A HUMANISTIC METHODOLOGY FOR THERAPY—Chicago Ballroom G, Marriott

Moderator: Neville Murray, M.D. (F), San Antonio, Tex.
Panelists: Rivka Green, Ph.D. (I), Chicago, Ill.; Joe Hart, Ph.D. (I), Little Rock, Ark.; Adeline Starr, B.F.A. (I), Chicago, Ill.; Hannah B. Weiner, Ph.D. (I), Brooklyn, N.Y.; Helene Weisz, B.F.A. (I), Chicago, Ill.

We21 THE LIFE CYCLE OF THE PSYCHIATRIST—THE FIVE YEARS POST RESIDENCY—Chicago Ballroom A, Marriott

Moderator: Eliot Sorel, M.D. (M), Washington, D.C.
Panelists: John P. Docherty, M.D. (M), Woodbridge, Conn.; Paul R. Fleischman, M.D. (M), Hadley, Mass.; James Phillips, M.D. (M), Milford, Conn.

We22 THE IMPORTANCE OF ROLE MODELS IN A CHANGING WORLD—Belmont Room, Pick Congress

Moderator: Wanda L. Bincer, M.D. (M), Madison, Wisc.
Panelists: Kathryn C. Bemann, M.D. (F), Waukesha, Pauline Jackson, M.D. (M), LaCrosse, Marilyn Matthews, M.D. (M), Menomonee Falls, Wisc.

We23 PSYCHOGERIATRIC SERVICES: TRANS-CONTINENTAL VIEWS—Grant Park Room, Pick Congress

Moderator: Monica D. Blumenthal, M.D. (F), Pittsburgh, Pa.
Panelists: J. Wesson Ashford, M.D. (M), Los Angeles, Calif.; Carl Eisdorfer, M.D. (F), Seattle, Wash.; Charles F. Reynolds, III, M.D. (M), Sandra Kniess, R.N. (I), Pittsburgh, Pa.; Linda Motts, R.N. (I), Peter Rabins, M.D. (MT), Baltimore, Md.

We24 CRUCIAL ISSUES IN HOSPITAL TREATMENT OF ALCOHOLISM—Board Room, Pick Congress

Moderator: John C. Connelly, M.D. (M), Topeka, Kans.
Panelists: Stuart Ashman, M.D. (F), Virginia Beach, Va.; George Wilson, M.D. (M), Hopewell, N.J.; Jay Cross, M.P.H. (I), Towson, Md.

We25 EMOTIONAL-COGNITIVE STRUCTURE IN SYSTEM FORMATION—Lake Shore Room, Pick Congress

Co-Moderators: William Gray, M.D. (F), Newton Center, Mass.; Aristide H. Esser, M.D. (F), Staten Island, N.Y.
Panelists: Jay W. Fidler, M.D. (LF), Flemington, N.J.; Helen E. Durkin, Ph.D. (I), New York, N.Y.; Albert J. Levis, M.D. (M), Hamden, Conn.

We26 FAMILY THERAPY WITH PSYCHIATRIC INPATIENTS—Oxford Room, Pick Congress

Moderator: Henry T. Harbin, M.D. (M), Baltimore, Md.
Panelists: Thomas F. Krajewski, M.D. (MT), Michael R. Fox, M.D. (M), David Student, M.D. (MT), Judy Bankhead, R.N. (I), Baltimore, Md.

We27 PSYCHOTHERAPY WITH HOMOSEXUAL WOMEN AND MEN—Plaza Room, Pick Congress

Moderator: David R. Kessler, M.D. (F), San Francisco, Calif.
Panelists: Martin Hoffman, M.D. (M), San Francisco, Calif.; Jean Munzer, M.D. (M), New York, N.Y.; James A. Paulsen, M.D. (M), Palo Alto, Calif.

We28 WITHDRAWN

We29 SCHIZOPHRENIA AND DIALYSIS: TREATMENT OR PLACEBO?—Shelby Room, Pick Congress

Moderator: Norman B. Levy, M.D. (F), Brooklyn, N.Y.
Panelists: Herbert Wagemaker, Jr., M.D. (M), Louisville, Ky.; Philip D. Kroll, M.D. (M), Ann Arbor, Mich.; Daniel P. VanKammen, M.D. (M), Bethesda, Md.; Robert Stephen, M.D. (I), Salt Lake City, Utah; Stanley S. A. Fenton, M.D. (I), Toronto, Can.

Panelists: Herman S. Alpert, M.D. (LF), New York, N.Y.; William R. Flynn, M.D. (F), Encino, Calif.; Aaron Stein, M.D. (LF), Jorge Steinberg, M.D. (M), New York, N.Y.

We30 THE HISPANO WOMEN PSYCHIATRISTS: A DUAL MINORITY—Lincoln Room, Pick Congress
Moderator: Facundo P. Lima, M.D. (M), Towson, Md.

Panelists: Raquel Cohen, M.D. (F), Boston, Mass.; Alicia Davidson, (I), Chicago, Ill.; Maria Gispert, M.D. (F), Cleveland, Ohio; Teresa Bernardez-Bonesatti, M.D. (M), East Lansing, Mich.; Maria V. Padron, M.D. (MT), New York, N.Y.

We31 TREATMENT AND MANAGEMENT OF PCP INTOXICATION—Music Room, Pick Congress
Moderator: Joyce Lowinson, M.D. (M), Bronx, N.Y.

Panelists: David Smith, M.D. (I), San Francisco, Calif.; Robert Peterson, PH.D. (I), Rockville, Md.; Others To Be Announced.

We32 EFFECTIVENESS OF THE MENTAL STATUS EXAMINATION—Columbian Room, Pick Congress
Moderator: Jerome Peters, M.D. (MT), Chicago, Ill.

Panelists: Jack Arbit, PH.D. (I), David Gutmann, PH.D. (I), Chicago, Ill.

We33 THE PROCESS OF SUPERVISION—Parkview Room, Pick Congress

Co-Moderators: L. H. Rome, M.D. (I), Norman E. Alessi, M.D. (I), Ann Arbor, Mich.

Panelists: Thomas Carli, M.D. (M), Stephen G. Landau, M.D. (M), Saul I. Harrison, M.D. (F), Ann Arbor, Mich.

We34 EDUCATIONAL CHALLENGES IN A STATE HOSPITAL—Victorian Room, Pick Congress

Moderator: Richard A. Ruzumna, M.D. (M), Detroit, Mich.

Panelists: Leon E. A. Berman, M.D. (M), Bernard Chodorkoff, M.D. (F), Marvin O. Margolis, M.D. (M), David E. Vincent, M.D. (M), Lawrence Jackson, M.D. (M), Detroit, Mich.

We35 CONFIDENTIALITY AND THE COUNSELLOR—Washington Room, Pick Congress

Moderator: Claudewell S. Thomas, M.D. (F), Newark, N.J.

Panelists: Jacob J. Lindenthal, PH.D. (I), Hardat S. Sukhdeo, M.D. (M), Newark, William A. Layman, M.D. (F), Hackensack, N.J.

We36 CHRONIC ILLNESS, TREATMENT, AND THE SELF-CONCEPT—Barbizon Room, Pick Congress

Moderator: Harold D. Udelman, M.D. (F), Phoenix, Ariz.

Panelists: Donna Lou Udelman, M.A. (I), Phoenix, Ariz.; Louis A. Gottschalk, M.D. (LF), Irvine, Calif.; Sanford Roth, M.D. (I), Phoenix, Ariz.

We37 MENTAL HEALTH SERVICES IN JAILS AND PRISONS—Columbian Room, Hyatt

Moderator: John Vermeulen, M.D. (M), Columbus, Ohio.

Panelists: John Wright, DPM (I), New York, N.Y.; Robert Freeman, M.D. (I), Carson City, Nev.; Howard Sokolov, M.D. (M), Cincinnati; Abraham Heller, M.D. (F), Dayton, Ohio.

We38 USE OF T-GROUPS IN RESIDENCY TRAINING—Picasso Room, Hyatt

Moderator: Hillel I. Swiller, M.D. (M), New York, N.Y.

We39 SPIRITUAL CONVERSION IN RELIGION & PSYCHIATRY—Haymarket Room, Hyatt

Moderator: Tadao Ogura, M.D. (M), East Hills, N.Y.

Panelists: Adrian van Kaam, c.s.SP. (I), Pittsburgh, Pa.; Eido Tai Shimano Roshi (I), New York, N.Y.; Susan A. Muto, PH.D. (I), Pittsburgh, Pa.

We40 DEVELOPMENT OF A FEMININE IDENTITY—DuSable Room, Hyatt

Moderator: Loretta R. Loeb, M.D. (M), La Jolla, Calif.

Panelists: Patricia Venn-Watson, M.D. (M), San Diego, Michele A. Stewart, M.D. (M), La Jolla, Calif.

We41 WITHDRAWN

We42 TRENDS IN LAW AND PSYCHIATRY, THE ILLINOIS CASE—McCormick Room, Hyatt

Moderator: Prakash N. Desai, M.D. (M), Chicago, Ill.

Panelists: Alan Grischke, J.D. (I), Sen. Richard M. Daley, J.D. (I), Ivan Pavkovic, M.D. (M), Chicago, Patrick Staunton, M.D. (F), Park Ridge, Ill.

We43 BROAD SPECTRUM BEHAVIOR THERAPY WITH CHILDREN—Burnham Room, Hyatt

Moderator: Norma Hauserman, PH.D. (I), Baltimore, Md.

Panelists: Judith Mazza, PH.D. (I), William D. Petok, PH.D. (I), Marla Caplan, M.A. (I), Alp Karahasan, M.D. (M), Baltimore, Md.

We44 HOW CAN WE TEACH EMERGENCY PSYCHIATRY?—Sandburg Room, Hyatt

Moderator: John Petrich, M.D. (M), Seattle, Wash.

Panelists: Betsy Comstock, M.D. (F), Houston, Tex.; Hugh J. Lurie, M.D. (F), Seattle, Wash.

We45 TEACHING PHARMACOTHERAPY TO PSYCHIATRIC RESIDENTS—Addams Room, Hyatt

Moderator: Jean-Pierre Lindenmayer, M.D. (M), Bronx, N.Y.

Panelists: Peter Gruen, M.D. (M), Andy Skodol, M.D. (M), Bronx, N.Y.; Ted Van Putten, M.D. (M), Los Angeles, Calif.

We46 ETHICS OF PATIENT'S RIGHTS FOR PSYCHIATRISTS—Wright Room, Hyatt

Moderator: John J. Cohnsen, Esq. (I), Washington, D.C.

Panelists: Louis E. Kopolow, M.D. (M), Rockville, Md.; Michael Perlin, Esq. (I), Trenton, N.J.; Judi Chamberlin (I), Somerville, Mass.; Dennis Bud (I), Kansas City, Kans.

We47 EARLY ADOLESCENCE: SEX DIFFERENCES IN DEVELOPMENT—Ogden Room, Hyatt

Moderator: Daniel Offer, M.D. (F), Chicago, Ill.

Panelists: Anne C. Petersen, PH.D. (I), Idy Gitelson, PH.D. (I), Brenda Solomon, M.D. (F), Susan Blanck, PH.D. (I), Jeffrey Mitchell, M.D. (M), Chicago, Ill.

NOTES

THURSDAY, MAY 17, 1979

PAPER SESSIONS

8:00-9:45 a.m.

- 33 **Psychiatry and the Future**
International Ballroom South, 2nd Floor, Hilton
- 34 **Teaching About Understanding Psychopathology**
Boulevard Room, 2nd Floor, Hilton
- 35 **Sexuality and Intimacy**
Williford Room, 3rd Floor, Hilton
- 36 **Planning for Discharge**
Upper Summit, 27th Floor, Hilton
- 37 **Symptomatology in Schizophrenia**
Ballroom "D", Hyatt
- 38 **Drug Treatment in Depression**
Grand Ballroom, 4th Floor, Palmer House
- 39 **Psychiatrist Misconduct**
Red Lacquer Room, 4th Floor, Palmer House
- 40 **Psychiatry in Other Cultures**
Wabash Parlour, 3rd Floor, Palmer House
- 41 **Hospital Treatment of Committed Patient**
Monroe Room, 6th Floor, Palmer House
- 42 **Psychiatric Consultation II**
Adams Room, 6th Floor, Palmer House
- 43 **Drug Treatment in Schizophrenia**
Grand Ballroom North, 7th Floor, Marriott
- 44 **Child Psychiatry**
Grand Ballroom Center, 7th Floor, Marriott
- 45 **Women's Issues in Psychiatry**
Grand Ballroom South, 7th Floor, Marriott
- 46 **Dopamine Against Drugs**
Chicago Ballroom ABCD, 5th Floor, Marriott
- 47 **Peer Review**
Chicago Ballroom EFGH, 5th Floor, Marriott

NEW RESEARCH

- 7 Ballroom "A", Hyatt
- 8 Ballroom "B", Hyatt
- 9 Ballroom "C", Hyatt

COURSES

10:15-5:15

- 64 **Cultural Psychodynamics in Health and Illness**
Parlour A, 6th Floor, Palmer House
- 65 **Examining Methods in Consultation-Liaison Psychiatry**
Parlour B, 6th Floor, Palmer House
- 66 **Behavioral Neurology for Practicing Psychiatrists**
Parlour F, 6th Floor, Palmer House
- 67 **Administration in Psychiatry: Fiscal Management**
Parlour G, 6th Floor, Palmer House
- 68 **Cognitive Therapy of Depression**
Parlour H, 6th Floor, Palmer House
- 69 **Workshop on Clinical Teaching and Evaluation Skills**
Private Dining Room 16, Club Floor, Palmer House
- 70 **Establishing Community Facilities for the Mentally Ill**
Room 733-734, 7th Floor, Palmer House
- 71 **Psychiatric Emergencies: How to Assess and Manage**
Room 739-740, 7th Floor, Palmer House
- 72 **Teaching Psychiatric Humanism to Medical Students**
Room 775-776, 7th Floor, Palmer House
- 73 **Advances in Understanding Affective Illness: A Review**
Room 779-780, 7th Floor, Palmer House
- 74 **Family Therapy: Theory and Technique**
Toronto, Ballroom Level, Hyatt
- 75 **Geropsychiatry: A Basic Survey**
Acapulco, Ballroom Level, Hyatt
- 76 **Biofeedback as a Clinical Adjunct and Biofeedback: Specific Application**
Water Tower, Concourse Level, Hyatt Regency
- 77 **Suicide and Suicide Prevention: New Perspectives**
Gold Coast, Concourse Level, Hyatt
- 78 **Child Psychiatry for the General Psychiatrist**
Buckingham, Concourse Level, Hyatt
- 79 **Community Residential Care and the Halfway House**
Addams, 3rd Floor, Hyatt
- 80 **The Adult Life Cycle**
Ogden, 3rd Floor, Hyatt
- 81 **Occupational Psychiatry: Stressed Employee-Patients**
DuSable, 3rd Floor, Hyatt
- 82 **Medical Audits: Writing Reports for the Trustees**
Field, 3rd Level, Hyatt
- 83 **Group Therapy: Psychodynamic Socio-Cultural Review**
Burnham, 3rd Level, Hyatt
- 84 **Time Limited Psychotherapy**
Scottsdale, Kingston Room, Radisson
- 85 **Cardiopulmonary Resuscitation**
Lake Superior Room, Radisson

- 86 **Theory and Therapy of the Obsessional Disorders**
San Juan Room, Radisson
- 87 **Forensic Psychiatry and Homicide**
Atlanta Room, Hyatt
- 88 **Mental Health Issues for Afro-American Children**
San Francisco Room, Hyatt
- 89 **Mental Retardation: Psychiatric Aspects**
New Orleans Room, Hyatt
- 90 **Short Term Dynamic Psychotherapy—II**
Tally-Ho, 9th Floor, Radisson
- 91 **Current Concepts in Clinical Psychopharmacology—II**
Crystal Foyer, 7th Floor, Radisson
- 92 **Psychiatric Intervention with Children of Divorce**
East Room, 9th Floor, Radisson
- 93 **Recent Advances in Intensive Psychotherapy**
Boulevard Room, 5th Floor, Radisson

SPECIAL LECTURES

10:30-12:00 Noon

- 21 **Gerda Lerner, Ph.D.**
International Ballroom South, 2nd Floor, Hilton
- 22 **Samuel A. Shelburne, M.D.**
Williford Room, 3rd Floor, Hilton
- 23 **Chester M. Pierce, M.D.**
Ballroom "A", Hyatt
- 24 **Robert L. Robinson, M.A.**
Ballroom "D", Hyatt
- 25 **Simon Bolivar Lecture
Karl Menninger, M.D.**
Red Lacquer Room, 4th Floor, Palmer House

2:00-3:30 p.m.

- 26 **Professor Philip M. Hauser**
International Ballroom South, 2nd Floor, Hilton
- 27 **Gertrude T. Hunter, M.D.**
Williford Room, 3rd Floor, Hilton

3:45-5:00 p.m.

- 28 **Peter G. Bourne, M.D.**
International Ballroom South, 2nd Floor, Hilton
- 29 **Jerrold S. Maxmen, M.D.**
Williford Room, 3rd Floor, Hilton

at a glance

ISSUE WORKSHOPS

10:30-12:00 Noon

- 28 **Treating the Psychiatric Inpatients of the 1980's**
Buckingham Room, Pick Congress
- 29 **Administrative Issues in Rape Crisis Programs**
Grant Park Room, Pick Congress
- 30 **Women and Preventive Psychiatry: A New Model**
Lincoln Room, Pick Congress
- 31 **Alternatives to the Medical Model**
Lower Summit Room, Hilton
- 32 **Mental Health Needs of Medical Students**
Regency Room, Blackstone
- 33 **An Examination for Psychiatric Residents**
Private Dining Room 2, Hilton
- 34 **WITHDRAWN**
- 35 **Involuntary Psychiatric Treatment: Pros and Cons**
Gold Room, Blackstone
- 36 **Ethnocentricity Among Psychiatrists**
Plaza Room, Pick Congress
- 37 **Psychiatric Manpower Issues**
Astoria Room, Hilton
- 38 **Informed Consent and Ethical Issues in Research**
Bel Air Room, Hilton
- 39 **The Community Mental Health Center, The Psychiatrist and Psychotherapy**
French Room, Blackstone
- 40 **Task Force on Terrorism**
Embassy Room, Blackstone

SYMPOSIA

2:00-5:00 p.m.

- 44 **Special Factor in Girls Psychological Development**
Waldorf Room, 3rd Floor, Hilton
- 45 **Psychiatric Education in 1984: The Translation of Social Science Concepts into Clinical Practice**
Boulevard Room, 2nd Floor, Hilton
- 46 **Phasing of Lives, Work, Family Development and Life Cycles**
Waldorf Room, 3rd Floor, Hilton
- 47 **Affirmative Action in Psychiatry: Community Mental Health Center**
Upper Summit Room, 27th Floor, Hilton
- 48 **Current Concepts of Schizophrenia II**
Ballroom "A", Hyatt
- 49 **The Borderline and Narcissistic Disorders**
Ballroom "B", Hyatt
- 50 **Psychoanalytic Concepts in Psychiatric Training**
Ballroom "D", Hyatt
- 51 **Issues in American Cultural Psychiatry**
Red Lacquer Room, 4th Floor, Palmer House
- 52 **Implications of Psychiatric Training for Hispanics**
Wabash Parlour, 3rd Floor, Palmer House
- 53 **Therapist Conflict in Treating the Poor**
Crystal Room, 3rd Floor, Palmer House
- 54 **Cost Containment as a Determinant of Care**
Monroe Room, 6th Floor, Palmer House
- 55 **Psychological Consequences of Inequality for Women**
Adams Room, 6th Floor, Palmer House
- 56 **Anorexia Nervosa: Interrelations of Prognostic Signs**
Grand Ballroom North, 7th Floor, Marriott
- 57 **Evidence for Efficacy of Psychotherapy I**
Grand Ballroom South, 7th Floor, Marriott
- 58 **Treatment of Antisocial Syndromes: Part I: Organically Based Approaches**
Grand Ballroom South, 7th Floor, Marriott
- 59 **Assessment and Diagnosis of the Family as a Group and the Family as an Etiologic Agent for Psychopathology**
Chicago Ballroom ABCD, 5th Floor, Marriott
- 60 **Gays and Their Families**
Chicago Ballroom EFGH, 5th Floor, Marriott
- 61 **Biological Rhythms in Psychiatry**
Goldroom, Pick Congress
- 62 **Update: The Problem Oriented System in Psychiatry**
Windsor Room, Pick Congress

VIDEOTAPE SESSIONS

8:00-9:45 a.m.

Affective Responses to the Violent Patient
Grand Ballroom, 2nd Floor, Hilton

2:00-3:30 p.m.

Madness and Medicine

3:30-5:00 p.m.

Escape from Madness

FILMS

8:00-9:45 a.m.

- 10 **Politics of Parenting**
State Ballroom, Palmer House
12:00-2:00 p.m.
- 11 **Noon Feature
The Time Machine: 1960**
Grand Ballroom, Palmer House
2:00-5:00 p.m.
- 12 **The Enormity of Evil**
State Ballroom, Palmer House
- 13 **Winifred Wagner**
State Ballroom, Palmer House
- 14 **The Music of Auschwitz**
State Ballroom, Palmer House

EVENING PANELS

8:00 p.m.

Panels Th1-Th46 are listed and described on pages 77-79.

PAPER SESSIONS

PAPER SESSION 33
International Ballroom South, 2nd Fl., Hilton
Related to the President's Theme

PSYCHIATRY AND THE FUTURE

Chp.: George M. Henry, M.D. (F), Macon, Ga.
Sec.: George Moraitis, M.D. (M), Glencoe, Ill.

- 98 FACTORS IN MEDICAL STUDENTS OF PSYCHIATRY** **8:00 a.m.**
 Paula F. Eagle, M.D. (I), Belmont, Mass.
Discussion 8:20 a.m.
- 99 MENTAL HEALTH PROFESSIONALS: ROLES IN THE 1980's** **8:30 a.m.**
 Brian B. Doyle, M.D. (M), Rockville, Md.
Discussion 8:50 a.m.
- 100 PROBLEMS AND PROGRESS IN MENTAL HEALTH PLANNING** **9:00 a.m.**
 Howard Gurevitz, M.D. (F), San Mateo, Calif.
Discussion 9:20 a.m.
General Discussion from the Floor **9:30 a.m.**
Discussant: George Tarjan, M.D. (LF), Los Angeles, Calif.

PAPER SESSION 34—Boulevard Room, 2nd Fl., Hilton

TEACHING ABOUT UNDERSTANDING PSYCHOPATHOLOGY

Chp.: Gordon H. Deckert, M.D. (F), Oklahoma City, Okla.
Sec.: Pierre P. Leichner, M.D. (M), Winnipeg, Canada

- 101 ATTITUDE CHANGE IN SUBSTANCE ABUSE CURRICULA** **8:00 a.m.**
 Ronald S. Krug, PH.D. (I), John N. Chappel, M.D. (M), Oklahoma City, Okla.; Tracy L. Veach, M.A. (I), Reno, Nev.
Discussion 8:20 a.m.
- 102 TEACHING PSYCHOPATHOLOGY: A NEW METHOD** **8:30 a.m.**
 John P. Docherty, M.D. (M), New Haven, Conn.
Discussion 8:50 a.m.
- 103 A NEW USE OF ROLE-PLAYING IN PSYCHIATRIC EDUCATION** **9:00 a.m.**
 Samuel G. Siris, M.D. (M), New York, N.Y.
Discussion 9:20 a.m.
General Discussion from the Floor **9:30 a.m.**
Discussant: David B. Marcotte, M.D. (M), Milwaukee, Wisc.

PAPER SESSION 35—Williford Room, 3rd Fl., Hilton

SEXUALITY AND INTIMACY

Chp.: Jon K. Meyer, M.D. (F), Timonium, Md.
Sec.: Robert T. Seagraves, M.D. (M), Chicago, Ill.

- 104 OPERATIONAL DEFINITIONS OF INTIMACY IN MARRIAGE** **8:00 a.m.**
 Edward Michael Waring, M.D. (I), Gary Weisz, PH.D. (I), Deborah McIlrath (I), Dan Lefcoe (I), Columbia, S.C.
Discussion 8:20 a.m.
- 105 WOMEN'S SEXUALITY IN THE 1980's** **8:30 a.m.**
 Domeena C. Renshaw, M.D. (F), Maywood, Ill.
Discussant 8:50 a.m.
- 106 TRANSSEXUALISM AND SEX REASSIGNMENT: UPDATE** **9:00 a.m.**
 Ira B. Pauly, M.D. (F), Reno, Nev.
Discussion 9:20 a.m.
General Discussion from the Floor **9:30 a.m.**
Discussant: Richard Green, M.D. (F), Stony Brook, N.Y.

PAPER SESSION 36—Upper Summit, 27th Fl., Hilton

PLANNING FOR DISCHARGE

Chp.: Mildred R. Mitchell-Bateman, M.D. (F), Huntington, W.Va.
Sec.: Jack W. Bonner, M.D. (M), Asheville, N.C.

- 107 EFFECTIVE HOSPITAL TREATMENT THE DISCHARGE PROCESS** **8:00 a.m.**
 M. Katherine Shear, M.D. (M), New York, N.Y.
Discussion 8:20 a.m.
- 108 EVALUATING DEINSTITUTIONALIZATION DISCHARGE PLANS** **8:30 a.m.**
 Jill Goldstein, B.A. (I), New York, N.Y.
Discussion 8:50 a.m.
- 109 RACIAL DIFFERENCES IN INPATIENT TREATMENT** **9:00 a.m.**
 Joseph A. Flaherty, M.D. (M), Chicago, Ill.
Discussion 9:20 a.m.
General Discussion from the Floor **9:30 a.m.**
Discussant: Orlando Lightfoot, M.D. (F), Boston, Mass.

PAPER SESSION 37—Ballroom "D," Hyatt

SYMPTOMATOLOGY IN SCHIZOPHRENIA

Chp.: Heinz E. Lehmann, M.D. (F), Montreal, Canada
Sec.: Robert A. Faguet, M.D. (MT), Los Angeles, Calif.

- 110 ATYPICAL DEPRESSION IN CHRONIC SCHIZOPHRENIA** **8:20 a.m.**
 Thomas McGlashan, M.D. (M), Rockville, Md.
Discussion 8:20 a.m.
- 111 LOSS OF INSIGHT: A BASIC DEFECT IN SCHIZOPHRENIA?** **8:30 a.m.**
 Martin Harrow, PH.D. (I), Joan Gutfeld Miller, M.A. (I), Mel Prosen (I), Chicago, Ill.
Discussion 8:50 a.m.
- 112 ARE BOUNDARY DISORDERS CENTRAL TO PSYCHOSIS?** **9:00 a.m.**
 Peter Coe, M.A. (I), Martin Harrow, PH.D. (I), Bertram Cohler, PH.D. (I), Park Ridge, Ill.
Discussion 9:20 a.m.
General Discussion from the Floor **9:30 a.m.**
Discussant: Garfield Tourney, M.D. (F), Jackson, Miss.

PAPER SESSION 38
Grand Ballroom, 4th Fl., Palmer House

DRUG TREATMENT IN DEPRESSION

Chp.: Alexander Nies, M.D. (F), Huntington, W.Va.
Sec.: Charles R. Ravaris, M.D. (F), Greenville, N.C.

- 113 DRUG COMBINATIONS IN THE TREATMENT OF DEPRESSION** 8:00 a.m.
Stephen L. Stern, M.D. (M), Philadelphia, Pa.
Discussion 8:20 a.m.
- 114 CLINICAL PREDICTION OF MAOI RESPONSIVITY** 8:30 a.m.
Michael Liebowitz, M.D. (M), Fredrick M. Quitkin, M.D. (M), Patrick J. McGrath, M.D. (M), Jonathan W. Stewart, M.D. (M), Donald F. Klein, M.D. (F), New York, N.Y.
Discussion 8:50 a.m.
- 115 RAPID RESPONDERS TO TRICYCLIC ANTIDEPRESSANTS** 9:00 a.m.
Kenneth Jaffee, M.D. (M), Sidney Zisook, M.D. (M), Maurice Click, M.P.H. (I), Camille Lloyd, Ph.D. (I), Houston, Tex.
Discussion 9:20 a.m.
General Discussion from the Floor 9:30 a.m.
Discussant: Robert O. Friedel, M.D. (F), Richmond, Va.

PAPER SESSION 39
Red Lacquer, 4th Fl., Palmer House

PSYCHIATRIST MISCONDUCT

Chp.: Herbert Klemmer, M.D. (LF), Topeka, Kans.
Sec.: James M. Horner, Jr., M.D. (M), Scarsdale, N.Y.

- 116 PATIENT-THERAPIST SEXUAL CONTACT** 8:00 a.m.
Richard A. Newman, M.D. (F), Paoli, Pa.
Discussion 8:20 a.m.
- 117 PSYCHIATRIC MALPRACTICE: TOWARD A THEORY OF CAUSE** 8:30 a.m.
Paul F. Slawson, M.D. (F), Los Angeles, Calif.
Discussion 8:50 a.m.
- 118 DISCIPLINARY ASPECT: PSYCHIATRIC SEXUAL MISCONDUCT** 9:00 a.m.
Robert G. Steele, M.D. (F), Sarasota, Fla.
Discussion 9:20 a.m.
General Discussion from the Floor 9:30 a.m.
Discussant: Robert L. Sadoff, M.D. (F), Jenkintown, Pa.

PAPER SESSION 40
Wabash Parlour, 3rd Fl., Palmer House

PSYCHIATRY IN OTHER CULTURES I

Chp.: Armando Favazza, M.D. (F), Columbia, Mo.
Sec.: Kenneth Y. Robbins, M.D. (M) Alexandria, Va.

- 119 NEW FINDINGS ON LATAH** 8:00 a.m.
Ronald C. Simons, M.D. (F), E. Lansing, Mich.
Discussion 8:20 a.m.
- 120 MASTERING CHANGE: EPIDEMIOLOGICAL AND CASE STUDIES** 8:30 a.m.
Morton Beiser, M.D. (F), Vancouver, B.C. Canada
Discussion 8:50 a.m.

THURSDAY, MAY 17, 1979

- 121 THE CIVIL WAR IN LEBANON: A PSYCHIATRIC VIEW** 9:00 a.m.
Suhayl J. Nasr, M.D. (M), Chicago, Ill.; John Racy, M.D. (F), Tucson, Ariz.
Discussion 9:20 a.m.
General Discussion from the Floor 9:30 a.m.
Discussant: Joseph J. Westermeyer, M.D. (F), St. Paul, Minn.

PAPER SESSION 41
Monroe Room, 6th Fl., Palmer House

HOSPITAL TREATMENT OF COMMITTED PATIENTS

Chp.: William Weitzel, M.D. (F), Lexington, Ky.
Sec.: Anthony Marcus, M.D. (M), Vancouver, Canada

- 122 MORBIDITY AND MORTALITY IN THE COMMITMENT PROCESS** 8:00 a.m.
James H. Shore, M.D. (F), Betty Arvidson, Ph.D. (I), Portland, Ore.; William Breakey, M.D. (M), Baltimore, Md.
Discussion 8:20 a.m.
- 123 THE T.C. PAPER AS A PREDICTOR OF ASSAULTIVENESS** 8:30 a.m.
Ethan S. Rofman, M.D. (M), Bedford, Clifford Askinazi, M.D. (MT), Wellesley, Emily Fant, B.A. (I), Boston, Mass.
Discussion 8:50 a.m.
- 124 CIVIL COMMITMENT AND SOCIAL POLICY: A SUMMARY** 9:00 a.m.
A. Louis McGarry, M.D. (F), Great Neck, N.Y.
Discussion 9:20 a.m.
General Discussion from the Floor 9:30 a.m.
Discussant: Jonas R. Rapoport (F), Baltimore, Md.

PAPER SESSION 42
Adams Room, 6th Fl., Palmer House

PSYCHIATRIC CONSULTATION II

Chp.: Robert S. Garber, M.D. (F), Belle Mead, N.J.
Sec.: William W. Weddington, M.D. (MT), Chicago, Ill.

- 125 EGO DEVELOPMENT AND SELF-ESTEEM IN DIABETIC YOUTH** 8:00 a.m.
Stuart T. Hauser, M.D. (F), Daniel Polletts, M.A. (I), Barbara Turner, B.A. (I), Boston, Mass.
Discussion 8:20 a.m.
- 126 PSYCHO-SOCIAL OUTCOME OF CORONARY ARTERY SURGERY** 8:30 a.m.
Michael J. Gundle, M.D. (MT), Chapel Hill, N.C.
Discussion 8:50 a.m.
- 127 PSYCHIATRIC CONSULTATION TO A HOSPICE** 9:00 a.m.
Stephen B. Shanfield, M.D. (M), Tucson, Ariz.
Discussion 9:20 a.m.
General Discussion from the Floor 9:30 a.m.
Discussant: Patrick F. McKegney, M.D. (F), New York, N.Y.

PAPER SESSION 43

Grand Ballroom North, 7th Fl., Marriott

DRUG TREATMENT IN SCHIZOPHRENIA

Chp.: Frank J. Ayd, M.D. (F), Baltimore, Md.

Sec.: William Philpott, M.D. (M), Oklahoma City, Okla.

- 128 PIMOZIDE IN THE TREATMENT OF ACUTE SCHIZOPHRENIA** 8:00 a.m.
 Guy Chouinard, M.D. (M), Montreal, Quebec, Canada
Discussion 8:20 a.m.
- 129 FACTORS IN NEUROLEPTIC DOSE AND CLINICAL RESPONSE** 8:30 a.m.
 Michael A. Young PH.D. (I), Thomas Ziemba, PH.D. (I), Herbert Y. Meltzer, M.D. (M), Chicago, Ill.
Discussion 8:50 a.m.
- 130 INDICATIONS FOR PHENOTHIAZINE MAINTENANCE** 9:00 a.m.
 John P. Docherty, M.D. (M), New Haven, Conn.
Discussion 9:20 a.m.
General Discussion from the Floor 9:30 a.m.
Discussant: John M. Davis, M.D. (F), Chicago, Ill.

PAPER SESSION 44

Grand Ballroom Center, 7th Fl., Marriott

CHILD PSYCHIATRY

Chp.: Irving Philips, M.D. (F), San Francisco, Calif.

Sec.: Michael K. Levitt, M.D. (M), West Bloomfield, Mich.

- 131 A PSYCHIATRIC SUPPORT SYSTEM IN A PEDIATRIC SERVICE DEALING WITH CRITICALLY ILL-DYING CHILDREN** 8:00 a.m.
 Yehuda Nir, M.D. (M), New York, N.Y.
Discussion 8:20 a.m.
- 132 MAKING IT OR NOT: PROBLEM SOLVING DEVELOPMENT** 8:30 a.m.
 Irving N. Berlin, M.D. (M), Albuquerque, N. Mex.
Discussion 8:50 a.m.
- 133 A CHILD PSYCHIATRY ROTATION FOR PEDIATRIC TRAINEES** 9:00 a.m.
 Martin E. Widzer, M.D. (M), Torrance, Calif.
Discussion 9:20 a.m.
General Discussion from the Floor 9:30 a.m.
Discussant: Melvin Lewis, M.D. (F), New Haven, Conn.

PAPER SESSION 45

Grand Ballroom South, 7th Fl., Marriott

WOMEN'S ISSUES IN PSYCHIATRY

Chp.: Elizabeth Davis, M.D. (F), New York, N.Y.

Sec.: Cassandra Klyman, M.D. (M), Bloomfield Hills, Mich.

- 134 CONTRIBUTIONS OF WOMEN TO PSYCHIATRIC JOURNALS** 8:00 a.m.
 Aaron Rosenblatt, D.S.W. (I), San Francisco, Calif.
Discussion 8:20 a.m.

- 135 FEMINIST PSYCHOTHERAPY, A HUMANISTIC APPROACH** 8:30 a.m.
 Matilda Rice, M.D. (M), Old Westbury, N.Y.
Discussion 8:50 a.m.
- 136 DEPRESSION AND WOMEN** 9:00 a.m.
 Marie-Jose Deredeyn, M.D. (I), Andre Deredeyn, M.D. (F), Charlottesville, Va.
Discussion 9:20 a.m.
General Discussion from the Floor 9:30 a.m.
Discussant: Donald F. Silver, M.D. (F), Franklin, Mich.

PAPER SESSION 46

Chicago Ballroom ABCD, 5th Fl., Marriott

DOPAMINE AGONIST DRUGS

Chp.: Robert M. Post, M.D. (M), Chevy Chase, Md.

Sec.: Sidney C. Brooks, M.D. (M), Arlington, Va.

- 137 ANGEL DUST AND SCHIZOPHRENIA: PHENCYCLIDINE AND DOPAMINE** 8:00 a.m.
 M. Simonovic, B.S. (I), J. Doherty, PH.D. (I), R. Fessler, M.A. (I), D. Sturgeon, PH.D. (I), H. Y. Meltzer, M.D. (M), Chicago, Ill.
 H. Y. Meltzer, M.D. (M), Chicago, Ill.
Discussion 8:20 a.m.
- 138 DOPAMINE AGONIST PIRIBEDIL IN HYPERACTIVE CHILDREN** 8:30 a.m.
 Gerald L. Brown, M.D. (M), Bethesda, Md.
Discussion 8:50 a.m.
- 139 D-AMPHETAMINE MECHANISM OF ACTION IN HYPERACTIVITY** 9:00 a.m.
 Walid Othman Shekim, M.D. (I), Columbia, Mo.; Haroutune Dekirmenjian, PH.D. (I), Knoxville, Tenn.; James Chapel, M.D. (F), Columbia, Mo.; Javaid Javaid, PH.D. (I), John M. Davis, M.D. (F), Chicago, Ill.
Discussion 9:20 a.m.
General Discussion from the Floor 9:30 a.m.
Discussant: Malcolm B. Bowers, M.D. (F), Branford, Conn.

PAPER SESSION 47

Chicago Ballroom EFGH, 5th Fl., Marriott

PEER REVIEW

Chp.: Henry G. Altman, M.D. (F), Brookline, Mass.

Sec.: Hazel Mrazek, M.D. (M), Riverside, Ill.

- 140 CAN THE PSYCHIATRIC RESIDENT REVIEW HIS PEERS?** 8:00 a.m.
 D. J. Garland, Jr., M.D. (I), New York, N.Y.
Discussion 8:20 a.m.
- 141 A MODEL FOR QUALITY REVIEW OF PSYCHOTHERAPY** 8:30 a.m.
 Frederic Kass, M.D. (M), New York, N.Y.
Discussion 8:50 a.m.
- 142 COMMON MISTAKES IN PSYCHOTHERAPY** 9:00 a.m.
 Peter J. Buckley, M.B. (M), New York, N.Y.
Discussion 9:20 a.m.
General Discussion from the Floor 9:30 a.m.
Discussant: Richard Dorsey, M.D. (M), Cincinnati, Ohio

**SYMPOSIUM 44—Waldorf Room, 3rd Fl., Hilton
Spouses Scientific Program**

**SPECIAL FACTOR IN GIRLS
PSYCHOLOGICAL DEVELOPMENT**

Chp.: Martha Kirkpatrick, M.D. (F), Los Angeles, Calif.

Co-Chp.: Claire Kopp, PH.D. (I), Los Angeles, Calif.

**A. IS SPATIAL ABILITY A SEX-RELATED
DIFFERENCE?**

Lauren Harris, PH.D. (I), East Lansing, Mich.

B. THE ROLE OF HUMOR IN GROWING-UP FEMALE

Paul McGhee, PH.D. (I), Lubbock, Tex.

C. GIRLS REACTIONS TO T.V. VIOLENCE

Susan H. Franzblau (I), Stony Brook, N.Y.

D. GROWING UP BLACK AND FEMALE

Gloria J. Powell, M.D. (M), Los Angeles, Calif.

Discussants: Claire Kopp, PH.D. (I), Los Angeles, Calif.

Justin Call, M.D. (F), Irvine, Calif.

and mothers. They make statements that show them to be the same as, and different from other mothers. Their children are shown in interaction with their mothers, and in a rap group with each other, discussing how their mothers are different, how they feel about the court's right to decide where they will live, and what they think about their own sexuality. Also presented are an attorney and a clinical social worker, both of whom have done extensive work with homosexual mothers.

**F11. THE CHICAGO MATERNITY CENTER STORY,
Part II (30 minutes)—9:00 a.m.**

Producer: Kartemquin Education Films, Chicago, Illinois

Distributor: Viewfinders

P.O. Box 1665

Evanston, Illinois 60204

For more than 75 years, the Chicago Maternity Center delivered babies at home to thousands of mothers. In 1973, plans for an expensive new women's hospital threatened the Center's future. The film shows the Center in action and a confrontation between Black, Latina and White mothers who use the Center and the Board of Directors of the new hospital. Footage from a famous 1930's documentary about the Center is included, as is a critique of health care delivery systems in this country.

Discussant: Nanette Gartrell, M.D. (M), Brookline, Mass.

VIDEOTAPE SESSION

VIDEOTAPE SESSION—Grand Ballroom 2nd Fl., Hilton

8:00-9:45 A.M.

**"AFFECTIVE RESPONSES TO THE
VIOLENT PATIENT"**

Presenters: Donald C. Fidler, M.D. (I); Frances C. Driver, M.D. (M); Roger F. Spencer, M.D. (F); Diane Georgi, M.D. (I); Drew Bridges, M.D. (I); Stanley Alexander, B.A. (I); Jeffrey Andresen, M.D. (M).

This videotape evokes affective responses to a simulated violent patient, beginning with a tense interview, a flashback to a violent episode, and ending with the patient alone in his apartment where reality, fantasy, and hallucination are interwoven to create an intense experience of the patient's inner life.

FILMS

Films 10: POLITICS OF PARENTING

State Ballroom, Palmer House

Chp.: Irving Schneider, M.D. (F), Chevy Chase, Md.

**F10. IN THE BEST INTERESTS OF THE CHILDREN
(53 minutes)—8:00 a.m.**

Directors: Frances Reid, Elizabeth Stevens and Cathy Zheutlin

Distributor: Iris Films

Box 5353

Berkeley, California 94705

Eight homosexual mothers talk about their experiences as lesbians

NEW RESEARCH

8:00-9:45 A.M.

***NEW RESEARCH 7—Ballroom A, Hyatt Regency**

The papers presented will consist of short presentations of recently collected research data. Since every effort was made to include new and exciting data, the papers were submitted after the deadline for printing this program. Consequently, the authors are not listed in this publication. Program leaflets containing all of the presentations are available at the registration desk. The papers on New Research will also be presented at the same time Friday.

***NEW RESEARCH 8—Ballroom B, Hyatt Regency**

***NEW RESEARCH 9—Ballroom C, Hyatt Regency**

COURSES

COURSE No. 64

Parlour A, 6th Floor, The Palmer House

**CULTURAL PSYCHODYNAMICS IN HEALTH
AND ILLNESS**

Dir.: V. K. Varma, M.B. (CF), Chandigarh, India

Educational Objective: To inform psychiatrists of the relationship between cultural psychodynamics and mental health and illness using a comparative cross-cultural technique and perspective.

Description: Content will focus on (1) the theory of cultural defenses; (2) the concept of "model personality"; (3) the relationship between cultural defenses and model personality with social issues

* These sessions offer Category II.

and problems such as industrialization and technological growth, acceptance of population control methods, and with violence and torture; (4) explanation of functional psychoses. The format will consist of didactic presentations and discussion periods. Thurs., May 17, 10:15-5:15, Fee \$50, Spaces Available 50.

COURSE No. 65

Parlour B, 6th Floor, The Palmer House

EXAMINING METHODS IN CONSULTATION-LIAISON PSYCHIATRY

Co-Dirs.: Chase P. Kimball, M.D. (F) and William W. Weddington, Jr., M.D. (M), Chicago, Ill.

Faculty: Norman Bernstein, M.D. (F), Joseph Haraszti, M.D. (M), Stephanie Cavanaugh, M.D. (M), Richard Herron, M.D. (M), Chicago, Ill.

Educational Objective: To help general psychiatrists acquire knowledge and skills with the process of consultation-liaison psychiatry in working with non-psychiatric physicians and medical personnel. *Description:* The audience will be divided into small groups and examine clinical cases, which are examples of typical patients whom a psychiatrist might be asked to see in consultation. The discussion will focus on the process of liaison. Later, the entire audience will be presented a didactic discussion of the cases by the faculty, with audience participation expected. The course is directed to the practicing general psychiatrist who does part-time consultation-liaison work in general hospitals. *This is a revision of a course given last year.* Thurs., May 17, 10:15-5:15, Fee \$50, Spaces Available 40.

COURSE No. 66

Parlour F, 6th Floor, The Palmer House

BEHAVIORAL NEUROLOGY FOR PRACTICING PSYCHIATRISTS

Dir.: Michael Alan Taylor, M.D. (M), Chicago, Ill.

Faculty: Richard Abrams, M.D. (M), Chicago, Ill.; Gary Tucker, M.D. (M), Hanover, N.H.; Pierre Flor-Henry, M.D. (M), Alberta, Canada

Educational Objective: To teach psychiatrists basic concepts of behavioral neurology and neuropsychology as they apply to psychopathology and the major psychoses, how to incorporate neuropsychological strategies into the mental status examination and to teach the relationships between selected psychiatric syndromes and cortical dysfunction. *Description:* There will be a historical review of the development of neuropsychology, a discussion of cortical regions (frontal, parietal, temporal, occipital) and specific behaviors, and a presentation of a neuropsychological mental status examination. The neuropsychological aspects of specific clinical syndromes will be presented and the literature dealing with cortical impairment in psychiatric patients and lateralized cortical dysfunction in the major psychoses will be discussed. Panel discussions and videotapes will be utilized. Both residents and practicing physicians and psychologists can benefit from this material. Thurs., May 17, 10:15-5:15, Fee \$50, Spaces Available 45.

ADMINISTRATION IN PSYCHIATRY: FISCAL MANAGEMENT

Co-Dirs.: Walter E. Barton, M.D. (LF), Hanover, N.H. and Gail M. Barton, M.D. (M), Lansing, Mich.

Faculty: Duncan Kretovich, M.B.A. (I), Lansing Mich.; John G. Eresian (I), Chicago, Ill.; Jack White, D.B.A. (I), Washington, D.C.; John Donnelly, M.D. (F), Hartford, Conn.

Educational Objective: To provide an overview of fiscal management with emphasis upon budgets, cost and revenue centers, investments, management information systems, accounting systems and control of expenditures; to assist executives to wisely utilize the skills of specialists in fiscal matters. *Description:* The course will offer a practical and down-to-earth discussion of some of the crucial areas in fiscal management. A faculty of experts in the health field will discuss organization, variable costs, cost and revenue center operation, cash flow, short and long term investments, management information systems, program budgeting and controlling expenses. Participation for one day will not make a fiscal expert out of a clinician executive, but it should enhance understanding of available tools and assist collaboration with financial and business administrators in a mental health organization. Short didactic lectures, case problem discussion and suggested application. This course is directed to psychiatrists who are top executives or program directors in mental health organizations. *This is a revision of a course given last year.* Thurs., May 17, 10:15-5:15, Fee \$50, Spaces Available 40.

COURSE No. 68

Parlour H, 6th Floor, The Palmer House

COGNITIVE THERAPY OF DEPRESSION

Dir.: David Burns, M.D. (M), Philadelphia, Pa.

Faculty: Ira Herman, M.D. (I), Gary Emery, PH.D. (I), Philadelphia, Pa.

Educational Objective: To enable the psychiatrist to understand the conceptual framework and techniques of cognitive therapy of depression. *Description:* The cognitive model of depression and the empirical studies supporting the theory and practice of cognitive therapy will be presented. Practical instruction in the application of cognitive and behavioral strategies to depression will utilize a variety of teaching aids: modeling, role-playing, and audio-visual materials, including videotaped demonstrations. The course will focus on specific procedures for dealing with difficult problems such as, suicidal ideation, apathy, and anhedonia. Participants will present difficult cases from their own practice. The course is geared for practitioners who have had substantial experience in doing psychotherapy with depressed patients. Thurs., May 17, 10:15-5:15, Fee \$50, Spaces Available 80.

COURSE No. 69

Private Dining Room 16, Club Floor, The Palmer House

WORKSHOP ON CLINICAL TEACHING AND EVALUATION SKILLS

Dir.: John Casbergue, PH.D. (I), East Lansing, Mich.

Faculty: Floyd Westendorp, M.D. (M), Grand Rapids, Mich.

Educational Objective: To identify the principles involved in the planning and supervision of students in a clinical environment, to identify the roles, expectations and responsibilities of teacher and student concerning evaluation processes, and to describe the characteristic feedback between teacher and student. *Description:* This

course will emphasize the one-to-one teaching situation. The program will include the planning and assignment of the learners' experience, the giving of constructive feedback, assessment of the learners' performance and evaluation of benefits of direct observation of record review and evaluation processes. This is an experientially oriented approach rather than a didactic session. The course is designed for campus or community-based psychiatrists who act as clinical instructors for medical students or residents. Thurs., May 17, 10:15-5:15, Fee \$50, Spaces Available 50.

COURSE No. 70**Room 733-734, 7th Floor, The Palmer House****ESTABLISHING COMMUNITY FACILITIES FOR THE MENTALLY ILL**

Co-Dirs.: John A. Talbott, M.D. (F), New York, N.Y. and James Ninger, M.D. (M), Briarcliff Manor, N.Y.

Faculty: A. Anthony Arce, M.D. (F), Laverock, Pa.; Sheldon Gaylin, M.D. (F), White Plains, Yooosuf A. Haveliwala, M.D. (F), Wingdale, Murray Itkowitz, M.S.W. (I), Alvin M. Mesnikoff, M.D. (F), Pincus Rosenfeld, M.A. (I), New York City, Morton Wallach, M.D. (F), Brooklyn, Brian Brozost, D.P.A. (I), Rochester, N.Y.

Educational Objective: To provide the participants with both the theoretical and working knowledge of the problems of establishing community-based facilities and services for the mentally ill (primarily chronic patients) so that he or she may know how to proceed in doing such. *Description:* This course presents the participants with an overview of the problems of establishing community facilities for the mentally ill as well as the specifics of establishing such facilities. To a large extent, it utilizes the case method to provide this information. In addition, there is a workshop in which all faculty and participants can work on the specific problem of establishing community-based facilities, such as funding problems, community fears, community politics, community education, and inappropriate facilities. There will be a presentation of a new method of joint planning and decision-making, which can be used by consumers and providers in establishing community facilities for the mentally ill. The format will consist of didactic presentations followed by discussion with a question & answer period. Thurs., May 17, 10:15-5:15, Fee \$50, Spaces Available 50.

COURSE No. 71**Room 739-740, 7th Floor, The Palmer House****PSYCHIATRIC EMERGENCIES: HOW TO ASSESS & MANAGE**

Dirs.: Douglas G. Jacobs, M.D. (M), Cambridge, Mass.

Faculty: Ellen Bassuk, M.D. (M), Brookline, Mass.; Andrew Syodol, M.D. (M), Great Neck, N.Y.; Sam Gerson, Ph.D. (I), Cambridge, Mass.

Educational Objective: To teach psychiatrists the principles involved in the handling of psychiatric emergencies: triage, assessment, management, and disposition. *Description:* The course will review the essential skills of emergency psychiatry; interviewing, use of psychopharmacological agents, differential diagnosis, crisis-oriented psychotherapy and working in a multidisciplinary model. The format of the course will be a series of lectures followed by an afternoon of workshops. The lectures will cover in depth the psychotic, suicidal and assaultive patient. There will also be an audio-visual presentation. The workshops will cover assessment, strategies of intervention, including psychopharmacology and models of service delivery and training. There will be one faculty member per workshop. The course will conclude with an open discussion of the problems facing psychiatrists working in emergency wards. Thurs., May 17, 10:15-5:15, Fee \$50, Spaces Available 50.

COURSE No. 72**Room 775-776, 7th Floor, The Palmer House****TEACHING PSYCHIATRIC HUMANISM TO MEDICAL STUDENTS**

Co-Dirs.: Martin R. Lipp, M.D. (M) and David H. Rosen, M.D. (M), San Francisco, Calif.

Faculty: Tom Stein, M.D. (M), Carol Wolman, M.D. (M), Kathleen Unger, M.D. (M), Richard Crayne, M.D. (M), Sandy Weimer, M.D. (M), Eugene Shatkin, M.D. (M), Harrison Sadler, M.D. (M), James E. Delano, M.D. (M), Herbert Ochitill, M.D. (M), David Williams, M.D. (M), Brian Young, M.D. (M), Donna Buessing, B.A. (I), San Francisco, Calif.

Educational Objective: To clarify goals of teaching "Psychiatric Aspects of Medical Practice" to medical students, assess techniques of such teaching and identify the strengths and weaknesses of the method used at UCSF. *Description:* This course demonstrates a method for teaching medical students on non-psychiatric clinical clerkships. This innovative program has been operative for 2½ years, has been thoroughly evaluated and, despite problems, has been popular with the students who perceive it as useful and enjoyable. The method involves psychiatrists meeting with students two hours per week on each core clerkship (Ob/Gyn, Medicine, Pediatrics, Surgery, Neurology and Ambulatory and Community Medicine) to discuss practical doctor/patient management problems and treatment of the human variable in health care. Format consists of lectures, audio-visual materials, and the utilization of small groups organized by disciplinary focus (Ob, Surgery, etc.). Thurs., May 17, 10:15-5:15, Fee \$50, Spaces Available 50.

COURSE No. 73**Room 779-780, 7th Floor, The Palmer House****ADVANCES IN UNDERSTANDING AFFECTIVE ILLNESS: A REVIEW**

Dir.: Robert M. Bittle, M.D. (F), Sacramento, Calif.

Faculty: Harold Boverman, M.D. (F), Sacramento, Calif.; Charles Schaffer, M.D. (M), Chicago, Ill.; H. C. Biertuempfel, M.D. (M), Patrick Donlon, M.D. (M), Stephen Ericksen, M.D. (M), Sacramento, Calif.

Educational Objective: To provide the clinician with recent advances in nosology, phenomenology, family history and longitudinal studies, neurochemistry, and psychopharmacology in understanding and management of affective disorders. *Description:* Content consists of presentations concerning unipolar and bipolar mood disorders emphasizing phenomenology and basic neurochemistry; schizoaffective schizophrenia and childhood mood disorders and clinical management methods. A review of pharmacologic agents applicable to mood disorders. Format includes syllabus of information, presentations by faculty, and active audience participation with comments and question and answer periods. *This is a revision of a course given last year.* Thurs., May 17, 10:15-5:15, Fee \$50, Spaces Available 50.

COURSE No. 74**Toronto Rm., Ballroom Level, Hyatt Regency****FAMILY THERAPY: THEORY & TECHNIQUE**

Dir.: Gene M. Abroms, M.D. (F), Philadelphia, Pa.

Faculty: Florence W. Kaslow, PH.D. (I), Philadelphia, Pa.

Educational Objective: To enhance knowledge about acceptance of, and skill in the art and science of family therapy and to convey its place in the array of current treatment approaches. To foster a sense of when family therapy constitutes the treatment of choice and why. *Description:* History and *raison d'être* for family therapy; major schools of thought-hypotheses, concepts, leading theoreticians and practitioners; indications and contraindications; elaboration and synthesis of different theories; technique and process-therapist style; family therapy outcome assessment of results. We will use a combination of lecture; tandem dialogue; a videotape of Dr. Kaslow's work; do a simulation of a family therapy session utilizing audience members for the family and serving as co-therapists; demonstrate family sculpting, art therapy and other techniques which facilitate the treatment process; and stimulate audience discussion. Thurs., May 17, 10:15-5:15, Fee \$50, Spaces Available 40.

COURSE No. 75

Acapulco Rm., Ballroom Level, Hyatt Regency

GEROPSYCHIATRY: A BASIC SURVEY

Dir.: Ian R. Cameron, M.D. (F), Hartford, Ct.

Faculty: Dennis Chapron, (I), Farmington, Ct.; Patricia Mulrain, M.S.W. (I), Sue Smolski, R.N. (I), Hartford, Ct.; Alan D. Whanger, M.D. (M); Durham, N.C.; Charles Wells, M.D. (F), Nashville, Tenn.

Educational Objective: This multidisciplinary faculty will present a basic knowledge survey course in Geropsychiatry. *Description:* The course will focus on the evaluation and treatment of mental and emotional disorders in the elderly, with emphasis on the following topics—pharmacokinetics, geriatric psychopharmacology, diagnosis and treatment of depression, diagnosis and treatment of other functional disorders, differentiation of depression from dementia, diagnosis and quantification of dementia, causes and treatment of reversible and "stoppable" dementias, causes and management of irreversible dementias, nursing care planning, reality orientation techniques, environmental planning, when to hospitalize, utilization of nursing homes, family stress, sociological factors in aging, psychotherapy—individual and group, interface of internal medicine and psychiatry, interface of neurology and psychiatry. The format will consist of didactic material, limited use of slides and printed handouts, and there will be ample time for audience participation. *This is a revision of a course given last year.* Thurs., May 17, 10:15-5:15, Fee \$50, Spaces Available 80.

COURSE No. 76 (Closed)

Water Tower, Concourse Level, Hyatt Regency

BIOFEEDBACK AS A CLINICAL ADJUNCT AND BIOFEEDBACK: SPECIFIC APPLICATION

Dir.: Kenneth Greenspan, M.D. (M), New York, N.Y.

COURSE No. 77

Gold Coast Rm., Concourse Level, Hyatt Regency

SUICIDE AND SUICIDE PREVENTION: NEW PERSPECTIVES

Dir.: Edwin S. Shneidman, PH.D. (I), Los Angeles, Calif.

Educational Objective: To familiarize participants with recent conceptualizations in suicidology, particularly as they relate to assessment of and appropriate response to elevated suicidality. *Description:* The course will focus on imparting information, sharing

current techniques and practices, and attempting to foster appropriate attitudes toward a wide variety of suicidal persons, touching on such substantive categories as historical overview, statistics of suicide, evaluation of suicidal persons, attempted suicide, management of suicidal patients, and psychiatrists' reactions to patients' suicide. Cassette tapes of sessions with suicidal persons will be presented, illustrating such concepts as constriction, ambivalence, lethality, perturbation, etc. Some reading materials will be distributed before the course, to serve as a common basis for discussion. Thurs., May 17, 10:15-5:15, Fee \$50, Spaces Available 60.

COURSE No. 78

Buckingham Rm., Concourse Level, Hyatt Regency

CHILD PSYCHIATRY FOR THE GENERAL PSYCHIATRIST

Dir.: Donald S. Gair, M.D. (F), Waltham, Mass.

Faculty: Wassfey M. Hanna, M.D. (A), Wellesley, Mass.; Frederick A. Horner, M.D. (I), Rochester, N.Y.; S. Norman Sherry, M.D. (I), Cambridge, Mass.; Frank S. Williams, M.D. (F), Los Angeles, Calif.

Educational Objective: To help and encourage general psychiatrists to evaluate children with psychiatric difficulties, both mild and severe, from pre-school years through early adolescence, so they will have more competence and confidence in deciding whether to temporize, reassure or even treat. *Description:* Normal development and clinical psychiatric syndromes in children through early adolescence will be reviewed with emphasis on: (1) psychiatric, neurological and pediatric principles of assessment; (2) the importance of longitudinal study; (3) what it's like to spend time clinically with children; (4) enlisting the vital support of parents; (5) factors limiting specificity of treatment programs; (6) some specific treatments and emergency intervention. Clinical conditions will include: transient benign states which alarm parents, non-specific deviant behaviors which may be benign or serious, school phobia, hyperkinesis, anorexia nervosa, psychosis, epileptic disturbances of behavior. The format will consist of didactic presentations with discussion periods. The faculty consists of three child psychiatrists, one pediatrician/child neurologist and one pediatrician with much psychiatric experience. *This is a revision of a course given last year.* Thurs., May 17, 10:15-5:15, Fee \$50, Spaces Available 40.

COURSE No. 79

Addams Rm., 3rd Floor, Hyatt Regency

COMMUNITY RESIDENTIAL CARE AND THE HALFWAY HOUSE

Dir.: Richard D. Budson, M.D. (F), Belmont, Mass.

Educational Objective: To provide the psychiatrist with an indepth comprehension of the major issues involved in providing halfway house psychiatric care from a programmatic as well as statewide care delivery system vantage point. *Description:* The content of the course will be organized similar to the textbook, "The Psychiatric Halfway House: A Handbook of Theory and Practice," by Richard D. Budson, University of Pittsburgh Press, 1978. It will discuss the development of the ideology including concepts, challenges, historical perspectives, family-modeled social systems and the extended psychosocial kinship system. It will discuss governmental-community interactions, legal issues, standards, regulations, zoning, and statewide perspectives. The practice of planning a halfway house program, its clinical operation and follow-up evaluation will be presented. The students will be expected to have read the book prior to the course and spend the course time in indepth group discussions, while at the same time bringing case-oriented problems about each area. Focus is on all levels and disciplines of human service workers including psychiatrists, social workers and psychiatric nurses. *This is a revision of a course given last year.* Thurs., May 17, 10:15-5:15, Fee \$50, Spaces Available 25.

COURSE No. 80

Ogden Rm., 3rd Floor, Hyatt Regency

THE ADULT LIFE CYCLE*Dir.:* Stefan Stein, M.D. (M), White Plains, N.Y.*Faculty:* Stephen Holzman, M.D. (M), Everett Dulit, M.D. (M), Gail Jaffee, M.S.W. (I), White Plains, Peter Buckley, M.D. (M), Bronx, N.Y.*Educational Objective:* To teach psychiatrists and spouses the basic concepts of adult development and to help therapists better understand vicissitudes of normal and pathological adult development. *Description:* Content will focus on the brief survey of the adult life cycle. Areas to be covered are: major life tasks, attitude, and goals in the mid-life age groups represented among the participants. The participants will be divided into groups by age, sex, and professional disciplines; through semi-structured questionnaires faculty participants will explore their own professional and personal experiences relevant to their current age and life cycle stage. Format consists of didactic lectures and experimental small group. This course is directed toward all APA members and spouses. Thurs., May 17, 10:15-5:15, Fee \$50, Spaces Available 35.**COURSE No. 81**

Du Sable Rm., 3rd Floor, Hyatt Regency

OCCUPATIONAL PSYCHIATRY: STRESSED EMPLOYEE-PATIENTS*Dir.:* Stuart Rosenthal, M.D. (M), Weston, Mass.*Faculty:* Joseph C. Sabbath, M.D. (F), Brookline, Maurice Vanderpol, M.D. (F), Needham, Perihan A. Rosenthal, M.D. (M), Weston, Mass.*Educational Objective:* To acquaint therapists with occupational stressors and their effects. *Description:* The course presents an application of psychodynamic concepts to an understanding of occupational stress and distress. It integrates life cycle issues with job tasks, relates these tasks to the way a person handles affection, aggression, dependency, and the ego ideal, and delineates the nature of the psychological contracts between people and organizations. The format will be lecture-discussion, and case presentations by participants in small groups. Beginning and experienced therapists can benefit from this experience. Thurs., May 17, 10:15-5:15, Fee \$50, Spaces Available 40.**COURSE No. 82**

Field Rm., 3rd Floor, Hyatt Regency

MEDICAL AUDITS: WRITING REPORTS FOR THE TRUSTEES*Dir.:* Alex Richman, M.D. (M), Nova Scotia, Canada*Faculty:* Marlin Mattson, M.D. (M), New York, N.Y.*Educational Objective:* To help M.D.'s write reports suitable for the lay Governing Board. *Description:* This course discusses the preparation of the written report for the Governing Board; how the findings should be described; and how to specify the recommendations for the corrective plan. In addition to describing the requirements of PSRO/JCAH for written reports, the course will discuss problems of confidentiality, "white-washing," clinical responsibility, technical jargon, and the fiscal feasibility of recommendations. *This is a revision of a course given last year.* Thurs., May 17, 10:15-5:15, Fee \$50, Spaces Available 25.**THURSDAY, MAY 17, 1979****COURSE No. 83**

Burnham Rm., 3rd Level, Hyatt Regency

GROUP THERAPY: A PSYCHODYNAMIC, SOCIO-CULTURAL REVIEW*Dir.:* Jerome E. Steiner, M.D. (M), New York, N.Y.*Faculty:* Robinette Bell, M.D. (M), New York, N.Y.*Educational Objective:* To familiarize students with a treatment modality designed to teach behaviors through consensual validation or social reality. *Description:* In psychotherapeutic treatment particular responses are observed to be "normal" with reference to the particular perception or conceptuality of the patient. Recognition of such "normalcy" engenders a therapeutic alliance and evaluation of a current situation in which such a response is inappropriate. Group therapy can be examined as (1) a process, (2) an example of a particular social dynamic, (3) and a treatment instrument. Thurs., May 17, 10:15-5:15, Fee \$50, Spaces Available 25.**COURSE No. 84**

Kingston Rm., 11th Floor, Radisson

TIME LIMITED PSYCHOTHERAPY*Dir.:* James Mann, M.D. (LF), Waban, Mass.*Faculty:* Jeremy Nahum, M.D. (M), Newtonville, Mass.*Educational Objective:* To familiarize the practitioner with the theory, process and technique of Time Limited Psychotherapy, a specialized form of brief treatment based on psychoanalytic principles and understanding. *Description:* Time Limited Psychotherapy is a treatment model derived from the unconscious meaning and experience of time, the intimate relationship of time to the development of reality sense and the adaptive modes that arise out of the developmental process. Feelings about the self concealed by the adaptive behavioral style are therefore linked to time perceptions of the past, present, and future. The central issue attended to throughout the twelve sessions of treatment is the present and chronically endured pain arising out of the feelings about the self that have an existence and recurrence over time. The treatment limitation induces a telescoping of historical and emotional events directly related to the central issue. The treatment process becomes intensely affective and leads to the resolution of the central issue in a setting that is insightful, experiential, and cognitive. Particular attention will be paid to the selection of patients, selection of the central issue, the use of transference, and the work of termination. Videotapes of actual treatment sessions will illustrate salient points. This course is particularly suited for those with substantial experience in long term psychotherapy with or without experience in any of the brief forms of psychotherapy. *This is a revision of a course given last year.* Thurs., May 17, 10:15-5:15, Fee \$50, Spaces Available 70.**COURSE No. 85**

Lake Superior Rm., 8th Floor, Radisson

CARDIOPULMONARY RESUSCITATION*Dir.:* Rodrigo A. Munoz, M.D. (M), San Diego, Calif.*Faculty:* William A. Forkner, M.D., Master Instructor, Wisconsin Heart Association (I); William Sommers, M.D. (M), Charles Rich, M.D. (M), Ferris N. Pitts, M.D. (F), Los Angeles, Calif.; Margaret Read, M.D. (F), Vermillion, Ohio

San Francisco Rm., Ballroom Level, Hyatt Regency**MENTAL HEALTH ISSUES FOR
AFRO-AMERICAN CHILDREN***Dir.:* Gloria Johnson Powell, M.D. (M), Los Angeles, Calif.*Faculty:* Gail Wyatt, PH.D. (I) and Barbara Bass, M.S.W. (I), Los Angeles, Calif.

Educational Objective: To provide basic information and data about the psycho-social development of Afro-American children, to review the major social and emotional problems of Afro-American children, and to provide information on treatment strategies and assessment techniques for Afro-American children and their families. *Description:* This course is intended to provide the experienced clinician with an update and review of the knowledge base concerning the growth and development of Afro-American children, as well as their major social and emotional problems. The course will provide an overview of the most salient mental health issues germane to the assessment and treatment of Afro-American children. Main areas of discussion will be: (a) the social and emotional problems of Afro-American children, (b) the Afro-American family life patterns, and (c) the clinical aspects of psychological assessment. The format consists of didactic presentations, videotapes, and discussion periods. Thurs., May 17, 10:15-5:15, Fee \$50, Spaces Available 60.

Educational Objective: To fully train participants in CPR, provide certification by the Heart Association, and give participants the background of CPR's importance for their roles as citizens, physicians and emergency care providers. *Description:* Under the guidance of a Master Instructor with the American Heart Association (Dr. Forkner), the course will provide techniques for the recognition of early signs of heart attack, and information to prevent early complications, reassure the victim and move her/him to life support units without delay. It will show participants how to provide immediate basic life support at the scene as quickly as possible. It will describe how to transport a stable victim for continued cardiac care. It will provide experience in how to open and maintain a patent airway, provide artificial respiration by means of rescue breathing and give artificial circulation by means of external cardiac compression. There will be a teaching and testing program consistent with the requirements of the American Heart Association, which will include distribution of standard printed material, movies, pre-course testing, practical demonstrations, practice with the use of mannequins, and post-course testing. Successful, appropriate performance according to tests described for physicians by the Heart Association will lead to CPR certification. *This is a revision of a course given last year.* Thurs., May 17, 10:15-5:15, Fee \$50, Spaces Available 40.

COURSE No. 86**San Juan Rm., 11th Floor, Radisson****THEORY AND THERAPY OF THE
OBSESSIONAL DISORDERS***Dir.:* Leon Salzman, M.D. (LF), Washington, D.C.*Faculty:* Joseph Barnett, M.D. (F), New York, N.Y.

Educational Objective: To explore the problems associated with treating patients with obsessional disorders. *Description:* This course will explore the range of therapeutic approaches for the treatment of obsessional disorders. The psychodynamics and behavioral therapy approaches will be presented with some discussion of the available psychopharmacological approaches. Areas to be covered include: the nature of the obsessional defense mechanisms; symptomatology, including addictive disorders, obesity, compulsive syndrome and personality problems; therapeutic tactics and interventions to deal with the symptoms such as intellectualizations, doubting, control tactics, indecision and procrastination, rituals, phobias, and the wide range of resistant tactics inherent in the obsessional defenses. Format consists of didactic presentations and small group discussions. Active participation by the students will be encouraged through brief case presentations. Thurs., May 17, 10:15-5:15, Fee \$50, Spaces Available 70.

COURSE No. 87**Atlanta Rm., Ballroom Level, Hyatt Regency****FORENSIC PSYCHIATRY AND HOMICIDE***Dir.:* Emanuel Tanay, M.D. (F), Detroit, Mich.

Educational Objective: To increase the understanding of participants of the psychodynamic factors leading to the occurrence of homicide and the possibilities for its prevention; to familiarize the participants with the legal context in which psychiatric services are requested; to provide techniques for interaction with lawyers in pretrial status; to teach preparation of meaningful reports to courts and lawyers. *Description:* The course will provide an overview of legal and psychiatric information relevant to clinical interaction with violent patients, and will stress the development of competence in the presentation of psychiatric data in a courtroom setting. Thurs., May 17, 10:15-5:15, Fee \$50, Spaces Available 55.

COURSE No. 89**New Orleans Rm., Ballroom Level, Hyatt Regency****MENTAL RETARDATION: PSYCHIATRIC
ASPECTS***Dir.:* Frank J. Menolascino, M.D. (F), Omaha, Neb.*Faculty:* John Y. Donaldson, M.D. (M), Richard Cohen, M.D. (F), Omaha, Neb.

Educational Objective: To present specific treatment/management approaches to the most common emotional disorders noted in mentally retarded citizens. *Description:* This course will focus on the currently available treatment/management modalities. Specific areas of discussion are: individual and group psychotherapy, psychopharmacology, family therapy, and behavior modification approaches. Format will consist of didactic presentations and discussion periods. This course will aim itself at practitioners in the field. *This is a revision of a course given last year.* Thurs., May 17, 10:15-5:15, Fee \$50, Spaces Available 40.

COURSE No. 90**Tally-Ho Rm., 9th Floor, Radisson Hotel****SHORT TERM DYNAMIC
PSYCHOTHERAPY—II***Dir.:* Peter E. Sifneos, M.D. (F), Boston, Mass.

Educational Objective: To provide a systematic overview of the technical aspects of short-term, dynamic psychotherapy. *Description:* This course will discuss the short-term, dynamic psychotherapy technique and present interviews of anxiety provoking psychotherapy. The first, fourth, sixth, and ninth interviews of one female patient treated successfully by a male therapist will be observed. The course will concentrate on the subtle technical aspects of this treatment and will involve discussion of these features and predictions of what is likely to follow in subsequent sessions. Format consists of didactic discussion along with videotapes. The course is offered to sophisticated therapists with psychodynamic training and experience in treating patients with short-term dynamic psychotherapy. Thurs., May 17, 10:15-5:15, Fee \$50, Spaces Available 150.

COURSE No. 91

Crystal Foyer, 7th Floor, Radisson Hotel

CURRENT CONCEPTS IN CLINICAL PSYCHOPHARMACOLOGY—II

Dir.: Steven Lipper, M.D., Ph.D. (M), Ann Arbor, Mich.

Faculty: Jerome H. Jaffee, M.D. (M), New York, N.Y.; E. H. Uhlenhuth, M.D. (F), Chicago, Ill.; Charles E. Wells, M.D. (F), Nashville, Tenn.; Paul H. Wender, M.D. (F), Salt Lake City, Utah

Educational Objective: To review basic concepts and information pertinent to the rational clinical use of commonly prescribed psychoactive drugs. *Description:* This course will review current concepts and information concerning the clinical psychopharmacology of the antianxiety agents, sedatives, and hypnotics, and will review the current status of both pediatric and geriatric psychopharmacology. The format will consist of formal presentations, with ample time afforded for a discussion of clinical issues, as well as experiences and problems encountered by participants. This course is a continuation, extension, and elaboration of CURRENT CONCEPTS IN CLINICAL PSYCHOPHARMACOLOGY—I, although it may be taken independently. Thurs., May 17, 10:15-5:15, Fee \$50, Spaces Available 140.

COURSE No. 92

East Room, 9th Floor, Radisson Hotel

PSYCHIATRIC INTERVENTION WITH CHILDREN OF DIVORCE

Dir.: Richard A. Gardner, M.D. (M), Cresskill, N.J.

Educational Objective: To assist therapists in (1) enhancing their efficacy in counseling and treating separated and divorced parents, (2) demonstrate techniques useful in the psychotherapy with children of divorce, and (3) provide guidelines for psychiatric involvement in custody litigation. *Description:* The basic principles of counseling and treating separated and divorced parents will be presented, with special attention given to issues that directly relate to children. The emphasis will be on methods useful in preventing children's developing psychopathological reactions to the divorce. Useful techniques in the treatment of children of divorce will be presented with a videotape demonstration. The psychiatrist's role in custody litigation will be discussed, however, the primary focus will be on the ways in which psychiatrists can serve as an impartial expert, rather than as an advocate. Interviewing techniques necessary for such evaluations will be described. Specific methods for preparing court reports and guidelines for providing court testimony will be presented. This course is designed for therapists actively working with children of divorce and their parents. Thurs., May 17, 10:15-5:15, Fee \$50, Spaces Available 100.

COURSE No. 93

Boulevard Room, 5th Floor, Radisson Hotel

RECENT ADVANCES IN INTENSIVE PSYCHOTHERAPY

Dir.: Richard D. Chessick, M.D., Ph.D. (F), Evanston, Ill.

Educational Objective: To improve and update skills in the theoretical and practical application of intensive psychotherapy, especially with difficult patients. *Description:* Content will consist of a discussion of the basic assumptions and modifications of intensive psychotherapy, including a review of the conflicting and complementary theories of intensive psychotherapy. Recent advances in object relations theory and narcissistic disorders will also be discussed. Format will consist of selected case material presenta-

THURSDAY, MAY 17, 1979

tions, theoretical assessment of the material, a review of former and current theories, with emphasis on discussion and instructor/audience participation. This course is directed to psychiatrists who wish to sharpen their skills in the psychotherapy of difficult patients, especially borderline patients, character disorders, and schizophrenias. *This is a revision of a course given last year.* Thurs., May 17, 10:15-5:15, Fee \$50, Spaces Available 150.

SPECIAL LECTURES

10:30-12:00 NOON

SPECIAL LECTURE 21

International Ballroom South, 2nd Fl. Hilton
Related to the President's Theme

Chp.: Joel S. Kovel, M.D. (M), New York, N.Y.

WOMEN'S HISTORY AND FEMALE SELF-PERCEPTION

Gerda Lerner, Ph.D., Sarah Lawrence College, Bronxville, New York

Gerda Lerner is an author, historian, and pioneer in the field of Women's History. She earned her Ph.D. at Columbia University (1965). She teaches History and Women's History at Sarah Lawrence College and has been active on a national level in the development of Women's Studies and Women's History programs. Her latest literary work is *A Death of One's Own*, an autobiographical book, (1978). Her latest historical book is *The Female Experience: A Documentary History* (1977).

SPECIAL LECTURE 22

Williford Room, 3rd Fl. Hilton

Chp.: David W. Preven, M.D. (F), Bronx, N.Y.

DIAGNOSIS AND TREATMENT OF CHILDREN WITH LEARNING DISABILITIES AND HYPERACTIVITY

Samuel A. Shelburne, M.D., Children's Hospital National Medical Center, Washington, D.C.

Dr. Shelburne is Chairman, Department of Neurology at Children's Hospital National Medical Center and Professor of Neurology and Child Health and Development at George Washington University School of Medicine, and a national authority on learning disabilities.

Psychiatric Aspects of Medical Practice Lecture Series

SPECIAL LECTURE 23

Ballroom A, Hyatt Regency

Chp.: Andrea K. Delgado, M.D. (M), New York, N.Y.

SEA, SPACE, SUN, AND SOCIAL PSYCHIATRY

Chester M. Pierce, M.D. (F), Harvard University, Cambridge, Massachusetts

Chester M. Pierce is Professor of Education and Psychi-

ISSUE WORKSHOPS

ISSUE WORKSHOPS

ADMISSION BY BADGE ONLY

All Issue Workshops will be held in the Hilton, Blackstone and Pick Congress Hotels. Issue Workshops must adjourn promptly at 12:00 noon.

atry in the Faculty of Medicine and at the Graduate School of Education, Harvard University, Cambridge, Massachusetts. He has clinical appointments at Massachusetts General Hospital and Massachusetts Institute of Technology. Dr. Pierce has engaged widely in the research of extreme environments.

Distinguished Psychiatrist Lecture Series

The APA's FOUNDERS AWARD LECTURE: Special Lecture 24—Ballroom B, Hyatt Regency

Chp.: Daniel Blain, M.D. (LF), Philadelphia, Pa.

PSYCHIATRY IN THE PUBLIC EYE: IMPLICATIONS FOR THE FUTURE

Robert L. Robinson, M.A. (HF), Director, Division of Public Affairs, American Psychiatric Association, Washington, D.C.

Mr. Robinson has been Director of Public Affairs for the A.P.A. since 1948, being the first to hold that position. He has been a consultant editor of many A.P.A. publications including *Psychiatry and Medical Education*, *A Psychiatric Glossary*, *DSM-II*, and many others. He served as Editor of *Psychiatric News* from 1966-1978.

SIMON BOLIVAR LECTURE: Special Lecture 25 Red Lacquer Room, 4th FL, Palmer House

Chp.: Angel Gregorio Gomez, M.D. (M), Azul Luquillo, P.R.

VENGEANCE

Karl Menninger, M.D. (LF), The Menninger Foundation, Topeka, Kansas

Dr. Karl Menninger is a co-founder with his father and brother of the Menninger Foundation and Chairman of its Board of Trustees. He holds twelve honorary degrees and is a member of several dozen professional, scientific, and humanitarian organizations. These reflect some of his longtime interests in medicine, psychiatry, mental health, prison reform, music, archaeology, art, conservation, ecology, and American Indians.

Dr. Menninger was a founder and/or charter member of The Menninger School of Psychiatry, the Kansas Psychiatric Society, the Topeka Psychoanalytic Society, and later the Institute, CNPA, the American Orthopsychiatric Association, and others. He holds six professorships in psychiatry in various university medical schools.

IW28 *TREATING THE PSYCHIATRIC INPATIENTS OF THE 1980's—Buckingham Room, Pick Congress

Moderator: Burns Woodward, M.D. (M), Newton, Mass.

Participants: Harry S. Olin, M.D. (F), Waban, Frank M. Kahr, M.D. (M), Newton, Margaret H. Bean, M.D. (I), Brookline, Jerald R. Biddle, Ph.D. (I), Easton, Jerome L. Missel, M.D. (M), Weston, Mass.

IW29 *ADMINISTRATIVE ISSUES IN RAPE CRISIS PROGRAMS—Grant Park Room, Pick Congress

Moderator: Thomas W. Dow, M.D. (M), Orlando, Fla.

Participants: Irving S. Kolin, M.D. (F), Orlando, George W. Barnard, M.D. (F), Gainesville, Mary Jo Hoard, M.S.W. (I), Orlando, Maria Vera, M.S.W. (I), Gainesville, Fla.

IW30 *WOMEN AND PREVENTIVE PSYCHIATRY: A NEW MODEL—Lincoln Room, Pick Congress

Moderator: Carol Landau Heckerman, Ph.D. (I), Providence, R.I.

Participants: Edward B. Fink, M.D. (M), Providence, R.I.; Jeanne Parr Lemkau, Ph.D. (I), Auburn, Ala.

IW31 *ALTERNATIVES TO THE MEDICAL MODEL— Lower Summit Room, Hilton

Moderator: Albert J. Levis, M.D. (M), Hamden, Conn.

Participants: Hoyle Leigh, M.D. (M), New Haven, Conn.; Joseph DeVeugh-Geiss, M.D. (I), Syracuse, N.Y.; Jay Fiedler, M.D. (LF), Flemington, N.J.; William Gray, M.D. (F), Newton Center, Mass.; G. A. Leutz, M.D. (I), Uhlendstrabe, West Germany.

IW32 MENTAL HEALTH NEEDS OF MEDICAL STUDENTS—Regency Room, Blackstone

Moderator: Larry B. Silver, M.D. (F), Rockville, Md.

Participants: Carol C. Nadelson, M.D. (F), Boston, Mass.

IW33 AN EXAMINATION FOR PSYCHIATRIC RESIDENTS—Private Dining Room 2, Hilton

Moderator: Mina D. Kessler, M.D. (MT), Pittsburgh, Pa.

Participants: Paul J. Fink, M.D. (F), Philadelphia, Pa.; Joel Yager, M.D. (M), Encino, Calif.

IW34 WITHDRAWN

IW35 INVOLUNTARY PSYCHIATRIC TREATMENT: PROS & CONS—Gold Room, Blackstone

Moderator: William D. Weitzel, M.D. (F), Lexington, Ky.

Participants: Roger Peele, M.D. (F), Washington, D.C.

IW36 *ETHNOCENTRICITY AMONG PSYCHIATRISTS —Plaza Room, Pick Congress

Moderator: Ramon Parres, M.D. (F), Mexico City, Mexico

Participants: Jean Fortin, M.D. (F), Outremont, Can.; Quinton James, M.D. (F), Los Angeles, Calif.; Karl Gossner, M.D. (F), Belle Mead, N.J.; Ronald Wintrob, M.D. (F), Farmington, Conn.

* Offers Category I.

THURSDAY, MAY 17, 1979

SPECIAL LECTURES

2:00-3:30 P.M.

IW37 PSYCHIATRIC MANPOWER ISSUES—Astoria Room, Hilton

Co-Moderators: Zebulon Taintor, M.D. (F), Orangeburg, N.Y.; Carolyn Robinowitz, M.D. (F), Washington, D.C.
Participants: H. Keith H. Brodie, M.D. (F), Durham, N.C.; Eugene Feigelson, M.D. (F), Brooklyn, N.Y.; Donald Langsley, M.D. (F), Cincinnati, Ohio.

IW38 INFORMED CONSENT AND ETHICAL ISSUES IN RESEARCH—Bel Air Room, Hilton

Moderator: Charles Schulz, M.D. (M), Bethesda, Md.
Participants: Daniel P. Van Kammen, M.D. (M) David Sternberg, M.D. (M), John C. Fletcher, Ph.D. (I), Bethesda, Md.; William J. Winslade, Ph.D. (I), Los Angeles, Calif.

IW39 THE COMMUNITY MENTAL HEALTH CENTER, THE PSYCHIATRIST, & PSYCHOTHERAPY—French Room, Blackstone

Moderator: Gary J. Grad, M.D. (M), New York, N.Y.
Participants: Larry Sporty, M.D. (M), Norwalk, Calif.; Martin Kaufman, M.D. (M), Manuel Trujillo, M.D. (I), Staten Island, N.Y.

IW40 TASK FORCE ON TERRORISM—Embassy Room, Blackstone

Moderator: Elissa P. Benedek, M.D. (F), Ann Arbor, Mich.
Participants: William H. Reid, M.D. (M), Omaha, Neb.; Burr Eichelman, M.D. (M), Madison, Wisc.; David Soskis, M.D. (M), Bala-Cynwyd, Pa.; Martin Symonds, M.D. (F), New York, N.Y.; John Lion, M.D. (F), Baltimore, Md.; Charles Pinderhughes, M.D. (F), Bedford, Mass.; Frank Ochberg, M.D. (F), Rockville, Md.

FILMS

12:00-2:00 P.M.

Grand Ballroom, Palmer House

Films 11: NOON FEATURE

Chp.: Harvey R. Greenberg, M.D. (F), New York, N.Y.

F12. THE TIME MACHINE: 1960 (103 minutes)

Director: George Pal
Distributor: Films, Inc.
1144 Wilmette Avenue
Wilmette, Illinois 60091

H. G. Well's famous tale of a Victorian scientist, catapulted into peril and romance in the unimaginable distant future, is handsomely realized by director and special effects master George Pal (Puppetoons, remember!?!). The time machine is an antiquarian's delight; its passage through the centuries provides some of the most stunning sequences ever filmed.

SPECIAL LECTURE 26

International Ballroom South, 2nd Fl., Hilton
Related to the President's Theme

Chp.: George Tarjan, M.D. (F), Los Angeles, Calif.

GLOBAL AND NATIONAL THREATS TO UNITED STATES SERENITY

Professor Philip M. Hauser, Population Research Center, Chicago, Illinois

Philip M. Hauser received his Ph.D., M.A., and Ph.D. from the University of Chicago and served as Chairman of the Department of Sociology there from 1956-1965. Since 1947 he has been the Lucy Flower Professor of Urban Sociology and Director, Population Research Center, University of Chicago.

SPECIAL LECTURE 27

Williford Room, 3rd Fl., Hilton

Chp.: Michael Robert Zales, M.D. (F), Greenwich, Conn.

STRESS AND TRAUMA EXPERIENCED IN OUR COMPLEX MODERN DAY SOCIETY: MECHANISMS FOR COPING WITH ALTERNATIVE LIFE STYLES

Gertrude T. Hunter, M.D., PHMS, Professor and Chairman of the Department of Community Health and Family Practice, Howard University College of Medicine, Washington, D.C.

Dr. Hunter has served as Director of Health Services, Project Head Start, Office of Child Development and Senior Pediatrician, National Office of OEO; and Regional Health Director, Public Health Service, Department of HEW, Boston, Massachusetts.

Dr. Hunter is or has been a member of many notable national and regional organizations including the National Association for the Advancement of Colored People; Commission to Improve the Status of Women, and several professional societies. Additionally, she has received numerous major awards for her civic and professional contributions, including a Doctorate in Humane Letters from the University of Maine at Cambridge, and is a highly regarded member of a number of Medical Honor Societies. She received her M.D. at Howard University and her PHMS at Harvard University.

Psychiatric Aspects of Medical Practice Lecture Series

THURSDAY, MAY 17, 1979

SPECIAL LECTURES

3:45-5:00 P.M.

SPECIAL LECTURE 28

**International Ballroom South, 2nd Fl., Hilton
Related to the President's Theme**

Chp.: Melvin Sabshin, M.D. (F), Washington, D.C.

HEALTH CARE AT THE CROSSROADS: A CRISIS IN FEDERAL POLICY MAKING

Peter G. Bourne, M.D. (M), Washington, D.C.

Dr. Peter G. Bourne was until July of last year, Special Assistant to President Carter for Health Issues. He has been involved in the development of national policy in the areas of national health insurance, mental health and drug abuse from the earliest phase of Carter's quest for the Presidency. Previously he had started Georgia's first community mental health center and conducted research in the area of the psychoendocrine aspects of stress.

SPECIAL LECTURE 29

Williford Room, 3rd Fl., Hilton

Chp.: Jack A. Wolford, M.D. (F), Pittsburgh, Pa.

PSYCHIATRY IN THE POST-PHYSICIAN ERA

Jerrold S. Maxmen, M.D. (M), Director, Undergraduate Training, Columbia University College of Physicians and Surgeons, New York, New York

Dr. Jerrold S. Maxmen is an Associate Professor of Clinical Psychiatry and the Director of Undergraduate Training in Psychiatry at the College of Physicians and Surgeons of Columbia University and the New York State Psychiatric Institute. After completing his psychiatric residency at the Yale Medical School, he was an Assistant Professor of Psychiatry at the Dartmouth Medical School and New York's Albert Einstein College of Medicine. In 1973, he was the recipient of a fellowship from the National Fund for Medical Education in order to study the future of medicine. He is the principal author of *Rational Hospital Psychiatry: The Reactive Environment* and the sole author of *The Post-Physician Era: Medicine in the 21st Century*. Dr. Maxmen received his M.D. degree from Wayne State University and did a rotating internship at San Francisco's Mount Zion Hospital.

Distinguished Psychiatrist Lecture Series

SYMPOSIA

2:00-5:00 P.M.

SYMPOSIUM 45—Boulevard Room, 2nd Fl., Hilton

PSYCHIATRIC EDUCATION IN 1984: THE TRANSLATION OF SOCIAL SCIENCE CONCEPTS INTO CLINICAL PRACTICE

Chp.: Elaine Hilberman, M.D. (M), Chapel Hill, N.C.

Co-Chp.: Patricia Perri Rieker, Ph.D. (I), Chapel Hill, N.C.

A. FEMINIST THERAPY: A CLINICAL MODEL

Carol S. Wolman, M.D. (F), San Francisco, Calif.

B. MEN'S ROLES: CHANGING CONCEPTS OF MASCULINITY

Robert Gould, M.D. (F), New York, N.Y.

C. CHANGING CONCEPTS OF FAMILIES

Jeanne Spurlock, M.D. (F), Washington, D.C.

D. TEACHING WOMEN'S STUDIES: VALUES IN CONFLICT

Elaine Hilberman, M.D. (M), Frances Driver, M.D. (M),
Chapel Hill, N.C.

E. SOCIOLOGICAL IMAGINATION IN PSYCHIATRIC TRAINING

Patricia P. Rieker, Ph.D. (I), Chapel Hill, N.C.

**SYMPOSIUM 46—Waldorf Room, 3rd Fl., Hilton
Spouses Scientific Program**

PHASING OF LIVES, WORK, FAMILY DEVELOPMENT AND LIFE CYCLES

Chp.: Malkah T. Notman, M.D. (F), Boston, Mass.

A. COMPARISON OF LIFE PHASES FOR WOMEN AND MEN

Malkah T. Notman, M.D. (F), Boston, Mass.

B. IMPACT OF LIFE CYCLE CHANGE ON WORK ORIENTATION

Marc Fried, Ph.D. (I), Chestnut, Mass.

C. INTIMACY: ITS RELATIONSHIP TO WORK AND FAMILY

Jean Baker Miller, M.D. (M), Brookline, Mass.

D. FAMILY DEVELOPMENT: A LIFE CYCLE APPROACH

Joan J. Zilbach, M.D. (I), Boston, Mass.

Discussant: Morton Lieberman, Ph.D. (I), Chicago, Ill.

SYMPOSIUM 47—Upper Summit Room, 27th Fl., Hilton

AFFIRMATIVE ACTION IN PSYCHIATRY

Chp.: Phyllis Harrison-Ross, M.D. (M), New York, N.Y.

Co-Chp.: Lawrence Kosecki, D.S.W. (I), Honolulu, Hawaii

Sec.: James S. J. Manuso, M.A. (I), New York, N.Y.

A. MINORITY ADVISORY COMMITTEE TO ADAMHA: AN OVERVIEW

Lawrence Kosecki, D.S.W. (I), Honolulu, Hawaii

B. AFFIRMATIVE ACTION IN MEDICAL SCHOOL PROGRAMS

James Curtis, M.D. (M), New York, N.Y.

C. CORPORATE EMOTIONAL HEALTH PROGRAMS AND AFFIRMATIVE ACTION

James S. J. Manuso, M.A. (I), New York, N.Y.

D. AFFIRMATIVE ACTION AND MENTAL HEALTH COMMISSIONS

June Jackson Christmas, M.D. (M), New York, N.Y.

E. ABILITY TESTING AND AFFIRMATIVE ACTION

E. Belvin Williams, M.D. (I), New York, N.Y.

Discussants: Mrs. Lita Taracido, (I), New York, N.Y.

Alan Stone, M.D. (F), Cambridge, Mass.

Jeanne Spurlock, M.D. (F), Washington, D.C.

James Eaton, M.D. (F), Rockville, Md.

CURRENT CONCEPTS OF SCHIZOPHRENIA II

Chp.: William T. Carpenter, Jr., M.D. (F), Baltimore, Md.

Co-Chp.: Malcolm B. Bowers, Jr., M.D. (F), Stanford, Conn.

A. SCHIZOPHRENIA: TREATMENT AND THE NEW DIAGNOSIS

John S. Strauss, M.D. (F), New Haven, Conn.

B. RECOVERY FROM SCHIZOPHRENIC PSYCHOSIS

John P. Docherty, M.D. (M), New Haven, Conn.

C. PSYCHOSOCIAL FACTORS IN TREATMENT OF SCHIZOPHRENIA

Robert Paul Liberman, M.D. (M), Camarillo, Calif.

D. EPISODIC PSYCHOSIS MISDIAGNOSED AS SCHIZOPHRENIA

Russell R. Monroe, M.D. (F), Baltimore, Md.

E. THE CHRONICALLY ILL SCHIZOPHRENIC PATIENT

John Romano, M.D. (LF), Rochester, N.Y.

SYMPOSIUM 49—Ballroom "B," Hyatt Regency

THE BORDERLINE AND NARCISSISTIC DISORDERS

Chp.: Daniel Offer, M.D. (F), Chicago, Ill.

Co-Chp.: James F. Masterson, M.D. (F), New York, N.Y.

A. THE BORDERLINE AND NARCISSISTIC DISORDERS: AN INTEGRATED DEVELOPMENTAL THEORY

James F. Masterson, M.D. (F), New York, N.Y.

B. DIFFERENTIAL DIAGNOSIS OF BORDERLINE AND NARCISSISTIC PERSONALITIES

William Meissner, M.D. (F), Cambridge, Mass.

Discussants: Arnold I. Goldberg, M.D. (F), Chicago, Ill.

Stanley Greben, M.D. (F), Ontario, Canada

SYMPOSIUM 50—Ballroom "D," Hyatt Regency

PSYCHOANALYTIC CONCEPTS IN PSYCHIATRIC TRAINING—Joint session with the American Psychoanalytic Association

Chp.: Arnold Cooper, M.D. (F), New York, N.Y.

A. CLINICAL SIGNIFICANCE OF PSYCHOANALYTIC TEACHING

Paul G. Myerson, M.D. (LF), Boston, Mass.

B. PSYCHOANALYSIS AND PSYCHIATRIC TRAINING

Melvin Scharfman, M.D. (F), Great Neck, N.Y.

C. PSYCHOANALYTIC CONCEPTS IN PSYCHIATRIC RESIDENCY TRAINING

Herbert Pardes, M.D. (F), Rockville, Md.

D. PSYCHODYNAMIC CONCEPTS IN PSYCHIATRIC RESIDENCY TRAINING

Arnold Cooper, M.D. (F), New York, N.Y.

Discussant: Robert Wallerstein, M.D. (F), San Francisco, Calif.

SYMPOSIUM 51

Red Lacquer Room, 4th Fl., Palmer House

ISSUES IN AMERICAN CULTURAL PSYCHIATRY

Chp.: Armando R. Favazza, M.D. (F), Columbia, Mo.

Co-Chp.: Ronald Wintrob, M.D. (F), Farmington, Conn.

Sec.: Edward Foulks, M.D. (F), Philadelphia, Pa.

A. FOREIGN MEDICAL GRADUATES: PROFESSIONAL AND PSYCHOSOCIAL ADAPTATION

Ronald Wintrob, M.D., PH.D. (F), Farmington, Conn.

Moises Gaviria, M.D. (M), Chicago, Ill.

B. THE CONCEPT OF CULTURE IN RESIDENCY EDUCATION

Edward F. Foulks, M.D. (F), Philadelphia, Pa.

C. THE APPLE SYNDROME: RACIAL-ETHNIC DISCONTINUITY

Joseph Westermeyer, M.D. (F), St. Paul, Minn.

D. SPIRITS, SAINTS AND SHAMANS

Armando R. Favazza, M.D. (F), Columbia, Mo.

E. ETHNOCENTRICITY AMONG NORTH AMERICAN PSYCHIATRISTS

Ramon Parres, M.D. (F), Mexico City, Mexico

Discussants: John Spiegel, M.D. (F), Waltham, Mass.

E. Mansell Pattison, M.D. (F), Orange, Calif.

SYMPOSIUM 52

Wabash Parlour Room, 3rd Fl., Palmer House

IMPLICATIONS OF PSYCHIATRIC TRAINING FOR HISPANICS

Chp.: Cervando Martinez, M.D. (F), San Antonio, Tex.

A. TRAINING RELATED ISSUES, TRENDS AND PROBLEMS OF PUERTO RICANS

Anthony Arce, M.D. (F), Philadelphia, Pa.

B. THE ISSUES AND PROBLEMS THAT EVOLVE FOR NON-HISPANIC HEALTH CARE PROVIDERS THAT WORK IN AN HISPANIC HEALTH CARE SYSTEM

Robert Jimenez, M.D. (M), Boston, Mass.

C. HOW HUMAN COMMUNICATIONS CAN BE INTEGRATED TO PROVIDE AN EXPLANATORY MODEL OF MINORITY-MAJORITY GROUP INTERACTION

Hank Herrera, M.D. (I), Davis, Calif.

SYMPOSIUM 53—Crystal Room, 3rd Fl., Palmer House

THERAPIST CONFLICT IN TREATING THE POOR

Chp.: George S. Sigel, M.D. (M), Boston, Mass.

Co-Chp.: Joanna Donovan, A.C.S.W. (I), Boston, Mass.

A. WHO IS A REFERRAL?

Joanna Donovan, A.C.S.W. (I), Boston, Mass.

B. HOW TO RESPOND?

George S. Sigel, M.D. (M), Boston, Mass.

C. THE SEDUCTION TO 'DO'

Louise Enoch, A.C.S.W. (I), Boston, Mass.

D. THE TIP OF THE ICEBERG

Salvatore C. Tagliamonte, B.S. (I), Boston, Mass.

E. FIRST DO NO HARM

Joanna Donovan, A.C.S.W. (I), Boston, Mass.

F. I NEED MEDICATION

Salvatore C. Tagliamonte, B.S. (I), Boston, Mass.

G. WHEN TO ABANDON INSIGHT?

Louise Enoch, A.C.S.W. (I), Boston, Mass.

H. GREAT EXPECTATIONS

Joanna Donovan, A.C.S.W. (I), Boston, Mass.

I. WHAT IS SUCCESS?

Joanna Donovan, A.C.S.W. (I), Boston, Mass.

J. WHO TEACHES THE TEACHERS?

George S. Sigel, M.D. (M), Boston, Mass.

Summation: George S. Sigel, M.D. (M), Boston, Mass.

Discussant: Michael Gill, M.D. (M), Boston, Mass.

SYMPOSIUM 54—Monroe Room, 6th Fl., Palmer House

COST CONTAINMENT AS A DETERMINANT OF CARE*

Participants: Robert J. Campbell, M.D. (F), New York, N.Y.; Donald G. Langsley, M.D. (F), Cincinnati, Ohio; Howard Gurevitz, M.D. (F), San Mateo, Calif.; Jay S. Reibel, M.D. (F), Franklin Lakes, N.J.

Cost Containment imperatives are restructuring the health system. The participants will describe the major extramedical forces that determine how psychiatrists will treat their patients: 1) the American ethic of competence and achievement; 2) changing value systems; 3) advances in technology; 4) knowledge explosion; 5) consumerism; 6) advocacy; 7) fiscal accountability; 8) dwindling or uncertain resources.

The topic of peer review will be covered discussing how health economists legislators, insurers, and regulatory agencies try to apply quality control methods to cost control programs, when in fact the two are not interchangeable. Misapplication of peer review can promote treatment approaches that are inexpensive, but also ineffective. The question of what constitutes a health bargain needs to be addressed by professionals as well as politicians.

This symposium will cover health planning in an age antiprofessionalism, entitlement, and conservatism may obstruct rather than promote treatment of sick people. Effective entry into the planning process is possible, but psychiatrists are generally unfamiliar with the ways that might be open to them.

Dr. Reibel, Chairperson, APA Committee on Financial Mental Health Care; Member, Commission on Standards of Practice and Third Party Payment will focus on payment mechanisms as a major determinant of treatment approaches and reimbursement as a determinant of professional role functioning.

The participants bring their expertise to this symposium as members of the APA's Joint Commission on Government Relations (Dr. Campbell, Chairperson); Committee on Peer Review (Dr. Langsley, Consultant); Committee on Comprehensive Health Planning (Dr. Gurevitz, Chairperson).

* Offers Category II.

SYMPOSIUM 55—Adams Room, 6th Fl., Palmer House

PSYCHOLOGICAL CONSEQUENCES OF INEQUALITY FOR WOMEN

Chp.: Leah Dickstein, M.D. (M), Louisville, Ky.

Sec.: Jean Baker Miller, M.D. (M), Brookline, Mass.

A. WHAT WOMEN'S INEQUALITY MEANS TO CHILDREN AND ADOLESCENTS

Paul L. Adams, M.D. (F), Louisville, Ky.

B. MENTAL HEALTH CARE FOR WOMEN STUDENTS, YEAR 2000

Leah Dickstein, M.D. (M), Louisville, Ky.

C. MENTAL HEALTH, EQUAL RIGHTS AND PRIMARY PREVENTION

Elaine Hilberman, M.D. (M), Chapel Hill, N.C.; Nancy Felipe Russo, PH.D. (I), Washington, D.C.

D. THE FUTURE OF SEXUAL INEQUALITY

Jean Baker Miller, M.D. (M), Brookline, Mass.

E. WOMEN: HEALTH HAPPINESS AND THE ERA

Carolyn Robinowitz, M.D. (F), Washington, D.C.; Carol C. Nadelson, M.D. (F), Malkah T. Notman, M.D. (F), Boston, Mass.

Discussant: Kathleen Erdman, M.D. (M), Dallas, Tex.

SYMPOSIUM 56

Grand Ballroom North, 7th Fl., Marriott

ANOREXIA NERVOSA: INTERRELATIONS OF PROGNOSTIC SIGNS

Chp.: Solomon C. Goldberg, PH.D. (I), Rockville, Md.

Co-Chp.: John M. Davis, M.D. (F), Chicago, Ill.

Sec.: Katherine A. Halmi, M.D. (M), Iowa City, Iowa

A. WEIGHT GAIN IN ANOREXIA NERVOSA: PROGNOSTIC SIGNS

Solomon C. Goldberg, PH.D. (I), Rockville, Md.; Katherine A. Halmi, M.D. (M), Iowa City, Iowa; Elke D. Eckert, M.D. (M), Minneapolis, Minn.; Regina C. Casper, M.D. (M), John M. Davis, M.D. (F), Chicago, Ill.

B. UNIQUE FEATURES WITH AGE ONSET OF ANOREXIA NERVOSA

Katherine A. Halmi, M.D. (M), Iowa City, Iowa; Regina C. Casper, M.D. (M), Chicago, Ill.; Elke D. Eckert, M.D. (M), Minneapolis, Minn.; Solomon C. Goldberg, PH.D. (I), Rockville, Md.; John M. Davis, M.D. (F), Chicago, Ill.

C. BULIMIA DENOTES A SUB-GROUP IN ANOREXIA NERVOSA

Regina C. Casper, M.D. (M), Chicago, Ill.; Elke Eckert, M.D. (M), Minneapolis, Minn.; Solomon C. Goldberg, PH.D. (I), Rockville, Md.; Katherine A. Halmi, M.D. (M), Iowa City, Iowa; John M. Davis, M.D. (F), Chicago, Ill.

D. DEPRESSION IN ANOREXIA NERVOSA

Elke Eckert, M.D. (M), Minneapolis, Minn.; Solomon C. Goldberg, PH.D. (I), Rockville, Md.; Katherine A. Halmi, M.D. (M), Iowa City, Iowa; Regina C. Casper, M.D. (M), John M. Davis, M.D. (F), Chicago, Ill.

Discussant: Alexander R. Lucas, M.D. (F), Rochester, Minn.

SYMPOSIUM 57
Grand Ballroom South, 7th Fl., Marriott

**EVIDENCE FOR EFFICACY OF
PSYCHOTHERAPY I**

Chp.: Morris Parloff, PH.D. (I), Rockville, Md.

Co-Chp.: Robert M. A. Hirschfeld, M.D. (M), Rockville, Md.

Introduction: Morris B. Parloff, PH.D. (I), Rockville, Md.

**A. PSYCHOTHERAPY OUTCOME RESEARCH:
IMPLICATIONS FOR THEORY AND POLICY**

Gerald L. Klerman, M.D. (F), Gail Schechter, M.A. (I),
Rockville, Md.

**B. NIMH PSYCHOTHERAPY OF DEPRESSION
COLLABORATIVE RESEARCH PROGRAM**

Irene Elkin Waskow, PH.D. (I), Suzanne W. Hadley, PH.D. (I),
Joseph H. Autry, M.D. (M), Rockville, Md.

**C. SHORT-TERM INTERPERSONAL PSYCHOTHERAPY
FOR DEPRESSION: DESCRIPTION AND EFFICACY**

Myrna M. Weissman, PH.D. (I), New Haven, Conn.; Carlos Neu,
M.D. (M), Cambridge, Mass.; Bruce Rounsaville, M.D. (MT),
New Haven, Conn.; Alberto DiMascio, PH.D. (I), Boston, Mass.;
Brigitte Prusoff, M.P.H. (I), New Haven, Conn.; Gerald L.
Klerman, M.D. (F), Rockville, Md.

**D. THE EFFICACY OF COGNITIVE BEHAVIORAL
THERAPIES**

Maria Kovacs, PH.D. (I), Pittsburgh, Aaron T. Beck, M.D. (M),
Philadelphia, Pa.

Discussants: Robert M. A. Hirschfeld, M.D. (M), Rockville, Md.
Jules Bemporad, M.D. (F), Boston, Mass.

SYMPOSIUM 58
Grand Ballroom South, 7th Fl., Marriott

**TREATMENT OF ANTISOCIAL SYNDROMES:
PART I: ORGANICALLY BASED APPROACHES**

Chp.: William H. Reid, M.D. (M), Omaha, Neb.

Co-Chp.: Robert Kellner, M.D. (M), Albuquerque, N.M.

Sec.: Helen L. Morrison, M.D. (M), Chicago, Ill.

**A. DRUG TREATMENT OF PERSONALITY
DISORDERS**

Robert Kellner, M.D. (F), Albuquerque, N.M.

**B. MEDROXY PROGESTERONE IN AGGRESSIVE
SEXUAL BEHAVIOR**

Jan Fawcett, M.D. (F), Chicago, Ill.

C. TREATMENT OF IMPULSIVE AGGRESSION

Joe P. Tupin, M.D. (F), Sacramento, Calif.

**D. ALCOHOLISM AND SOCIOPATHY: TREATMENT
IMPLICATIONS**

Richard Rada, M.D. (F), Albuquerque, N.M.

E. TREATMENT OF THE FEMALE OFFENDER

Elissa P. Benedek, M.D. (F), Ann Arbor, Mich.

Discussants: M. H. Sheard, M.D. (F), New Haven, Conn.

THURSDAY, MAY 17, 1979

SYMPOSIUM 59
Chicago Ballroom ABCD, 5th Fl., Marriott

**ASSESSMENT AND DIAGNOSIS OF THE
FAMILY AS A GROUP AND THE FAMILY
AS AN ETIOLOGIC AGENT FOR
PSYCHOPATHOLOGY**

Chp.: David Reiss, M.D. (M), Washington, D.C.

**A. A LABORATORY APPROACH TO FAMILY
EVALUATION**

Mary Ellen Oliveri, PH.D. (I), David Reiss, M.D. (M),
Washington, D.C.

**B. FAMILY RITUAL AND TRANSMISSION OF
PSYCHOPATHOLOGY**

Steven Wolin, M.D. (M), Linda Bennett, PH.D. (I), Washington,
D.C.

C. ASSESSING THE FAMILY IN ITS OWN HOME

Peter Steinglass, M.D. (F), Washington, D.C.

Discussant: Donald Bloch, M.D. (M), New York, N.Y.

SYMPOSIUM 60
Chicago Ballroom EFGH, 5th Fl., Marriott

GAYS AND THEIR FAMILIES

Chp.: Nanette Gartrell, M.D. (MT), Brookline, Mass.

A. LESBIAN MOTHERS

Martha Kirkpatrick, M.D. (F), Los Angeles, Cathy Smith, M.D. (I),
Claremont, Ron Roy, M.D. (I), Thousand Oaks, Calif.

B. GAY FATHERS AND THEIR CHILDREN

Brian Miller, M.A. (I), Edmonton, Canada

**C. PSYCHOSOCIAL IMPLICATIONS IN LESBIAN
MOTHER CUSTODY CASES**

Del Martin, M.D. (I), San Francisco, Calif.

D. GAYS AND THEIR FAMILIES

Charlotte Spitzer, M.A. (I), Brookline, Mass.

Discussant: Emery S. Hetrick, M.D. (M), New York, N.Y.

SYMPOSIUM 61—Gold Room, Pick Congress

BIOLOGICAL RHYTHMS IN PSYCHIATRY

Chp.: Thomas Wehr, M.D. (M), Bethesda, Md.

**A. BIOLOGICAL RHYTHMS AND PSYCHIATRY:
AN OVERVIEW**

Thomas Wehr, M.D. (M), Frederick K. Goodwin, M.D. (F),
Bethesda, Md.

B. SEASONALITY IN AFFECTIVE ILLNESS

Anna Wirz-Justice, PH.D. (I), Bethesda, Md.

**C. THE PSYCHOLOGY OF CIRCADIAN RHYTHMS
IN MAN**

E. D. Weitzman, M.D. (I), C. A. Czeisler, (I), M. C. Moore-Ede,
(I), Bronx, N.Y.

THURSDAY, MAY 17, 1979

**D. RHYTHMS IN HUMAN NEUROCHEMISTRY:
THE PINEAL**

Alfred J. Lewy, M.D. (I), Thomas Wehr, M.D. (M), Frederick K. Goodwin, M.D. (F), Bethesda, Md.

**E. FAST CIRCADIAN RHYTHMS IN MANIC-
DEPRESSIVES**

Daniel F. Kripke, M.D. (F), La Jolla, Calif.

**F. HUMAN MOTOR ACTIVITY AS THE HAND OF A
CLOCK**

Thomas A. Wehr, M.D. (M), Frederick K. Goodwin, M.D. (F),
Anna Wirz-Justice, PH.D. (I), Theodore Colburn, (I), Bethesda,
Md.

Discussants: Thomas Wehr, M.D. (M), Bethesda, Md.
Thomas J. Crowley, M.D. (A), Denver, Colo.
M. R. Eastwood, M.D. (I), Toronto, Canada
Lawton Miles, M.D. (I), Palo Alto, Calif.

SYMPOSIUM 62—Windsor Room, Pick Congress

**UPDATE: THE PROBLEM ORIENTED
SYSTEM IN PSYCHIATRY**

Chp.: D. Robert Fowler, M.D. (F), Providence, R.I.
Co-Chp.: Richard Grant, M.D. (F), Denver, Colo.
Sec.: George Kriebel, M.D. (M), North Kingstown, R.I.

**A. DO CLINICAL RECORDS CORRELATE WITH
PATIENT CARE?**

Germain Dennaker, M.A. (I), M. Shenton, M.S. (I), Providence, R.I.

**B. FUNDAMENTALS OF THE PROBLEM ORIENTED
SYSTEM**

George Kriebel, M.D. (M), North Kingstown, R.I.

**C. CLINICAL USE OF THE PROBLEM ORIENTED
SYSTEM**

Richard Longabaugh, ED.D. (I), D. Robert Fowler, M.D. (F),
Providence, R.I.

**D. TEACHING WITH THE PROBLEM ORIENTED
SYSTEM**

Richard Grant, M.D. (F), Denver, Colo.

**E. THE PROBLEM ORIENTED SYSTEM IN
PSYCHIATRY**

D. Robert Fowler, M.D. (F), Richard Longabaugh, ED.D. (I),
Providence, R.I.

**F. OUTCOME MEASURES OF PROBLEM ORIENTED
TREATMENT**

Mark Feragne, M.A. (I), Richard Longabaugh, ED.D. (I), R. Stout,
PH.D. (I), W. Ehrlich, PH.D. (I), L. Hay, PH.D. (I), Providence,
R.I.

Discussant: Donald Langsley, M.D. (F), Cincinnati, Ohio

VIDEOTAPE SESSION

VIDEOTAPE SESSION—Grand Ballroom 2nd Fl., Hilton

2:00-3:30 P.M.

“MADNESS AND MEDICINE”

Presenters: Shervert H. Frazier, M.D. (F); Lee A. Ecklund, M.D. (F); Jonathan Cole, M.D. (F)

This tape illustrates the power of the media in distorting the truth. It is a replay of the ABC-TV news “Close-Up” of May 24, 1978, which presents a biased and one-sided attack on psychiatry. Scenes deal with psychosurgery, tardive dyskinesia and ECT. No mention is made of positive outcomes of treatment and no patients who have been successfully treated are shown.

3:30-5:00 P.M.

“ESCAPE FROM MADNESS”

Presenters: Shervert H. Frazier, M.D. (F); Lee A. Ecklund, M.D. (F); Jonathan Cole, M.D. (F)

A replay of the June, 1978, NBC-TV news documentary which highlights the comprehensive, community-based program for chronic schizophrenia at the Mendota Mental Health Institute which presents two case histories of celebrities with severe depression: singer Rosemary Clooney, and pro-golfer Bert Yancey. It attempts to present a positive and optimistic report on the treatment of mental illness in the U.S.

FILMS

2:00-5:00 P.M.

State Ballroom, Palmer House

Films 12: THE ENORMITY OF EVIL

Chp.: Harvey Greenberg, M.D. (F), New York, N.Y.

F13. WINIFRED WAGNER (104 minutes)—2:00 p.m.

Director: Hans Jurgen Syberberg

Distributor: Bauer International

1119 N. Bridge Street

Somerville, New Jersey 08876

**F14. THE MUSIC OF AUSCHWITZ (16 minutes)—
4:00 p.m.**

Producer: John Tiffin

Distributor: Carousel Films, Inc.

1501 Broadway

New York, New York 10036

These two films record sharply polarized personal experiences of Nazism and the holocaust. IN “Winifred Wagner” Richard Wagner’s English-born daughter-in-law, manager of the Bayreuth festival from 1930–1944, speaks with extraordinary frankness about her intense relationship with Adolph Hitler, whom she still admires. One critic noted that Frau Wagner survived the “Gottterdammerung” of the Nazi collapse with all her illusions intact; it is obvious that she persists in seeing Hitler as fulfilling a monumentally valid historical mission, one implicitly linked with the Wagnerian vision of teutonic supremacy. The film poses numerous disturbing questions about the supposed “apolitical” nature of art, and the capacity

for supposedly civilized individuals to be gulled by charismatic leadership into the acceptance—indeed, the downright approval—of monstrous acts. Frau Wagner's chilling complacency before the horrific realities of the Nazi "mission" is thrown into high relief by the testament of Fania Fenelon, a Parisian Jewish cabaret entertainer who was thrown into Auschwitz for her activity in the underground. Fenelon survived because of her courage and her musical talent: incredibly, the camp had an orchestra of inmates whose talents were utilized to sedate new arrivals on their way to the ovens, to provide a beat for those who were allowed to work themselves to death, and to give relief to the Nazi staff from long days and nights of organized murder. Mme. Fenelon guides correspondent Morley Safer through the camp as it exists today, speaking simply and movingly of her participation in the music of Auschwitz. Rare footage of the orchestra is shown, as well as other scenes of Auschwitz at the height of its obscene operations.

EVENING PANELS

8:00 P.M.

EVENING PANELS

ADMISSION BY BADGE ONLY

All evening panels will be held in the Pick Congress, Blackstone, Hyatt, Radisson, Marriott, and Hilton Hotels.

- Th1 THERAPEUTIC DRUG MONITORING CLINIC: FUTURE IMPACT**—DuSable Room, Hyatt Regency
Moderator: J. Raymond DePaulo, Jr., M.D. (M), Baltimore, Md.
Panelists: Joseph Coyle, M.D. (M), Larry Tune, (I), Godfrey Pearlson (I), Baltimore, Md.
- Th2 PRACTICAL PROBLEMS IN FORENSIC PSYCHIATRY**—Field Room, Hyatt Regency
Moderator: Park Elliott Dietz, M.D. (M), Belmont, Mass.
Panelists: Robert L. Sadoff, M.D. (F), Jenkintown, Pa.; James F. Gilligan, M.D. (I), Bridgewater, Neal M. Borenstein, M.D. (I), Cambridge, Sarah B. Singer, J.D. (I), Boston, Mass.
- Th3 NEW APPROACHES TO PSYCHIATRIC CLERKSHIPS**—McCormick Room, Hyatt
Moderator: Paula F. Eagle, M.D. (I), Belmont, Mass.
Panelists: Robert Cancro, M.D. (F), Jerrold Maxmen, M.D. (M), New York, N.Y.; Patricia Randels, M.D. (F), Charleston, S.C.; Jay Scully, M.D. (M), Denver, Colo.
- Th4 TEACHING OF ALCOHOLISM TO PSYCHIATRIC PERSONNEL**—Burnham Room, Hyatt
Moderator: John Mack, M.D. (F), Cambridge, Mass.
Panelists: Margaret Bean, M.D. (MT), William Clark, M.D. (I), Cambridge, Nancy S. Cotton, PH.D. (I), Stoneham, Paul Cotton, M.D. (M), Steve Stelovich, M.D. (M), Hilma Unterberger, M.S. (I), George Vaillant, M.D. (F), Norman Zinberg, M.D. (F), Cambridge, Mass.
- Th5 MENTAL HEALTH OF WOMEN: THE PRESIDENT'S COMMISSION**—Gold Coast Room, Hyatt
Moderator: Mildred Mitchell-Bateman, M.D. (F), Huntington, W.Va.
Panelists: Elaine Hilberman, M.D. (M), Chapel Hill, N.C.; Delores Parron, PH.D. (I), Jeanne Spurlock, M.D. (F), Washington, D.C.; Virginia Dayton (I), Minneapolis, Minn.; Nancy F. Russo, PH.D. (I), Washington, D.C.

* *Offers Category II.*

- Th6 COMPUTERIZED PSYCHOTROPIC DRUG MONITORING**—Sandburg Room, Hyatt
Moderator: Neuman S. Mittel, M.D. (F), Brookline, Mass.
Panelists: Jonathan Cole, M.D. (F), Belmont, Mass.; Jon F. Heiser, M.D. (M), Galveston, Tex.; Richard LaBrie, ED.D. (I), Cambridge, Mass.; Zebulon Taintor, M.D. (F), Orangeburg, N.Y.
- Th7 CHILDREN OF BILINGUALISM AND BICULTURALISM**—Addams Room, Hyatt
Moderator: Luis R. Marcos, M.D. (M), New York, N.Y.
Panelists: S. Peter Kim, M.D. (M), Leonel Urcuyo, M.D. (M), New York, George Villar, M.D. (I), George Wing, M.D. (M), Brooklyn, N.Y.
- Th8 WITHDRAWN**
- Th9 WITHDRAWN**
- Th10 CRITICAL ISSUES IN GROUP PSYCHOTHERAPY**—Ogden Room, Hyatt
Moderator: Robert M. Toborowsky, M.D. (M), Merion Station, Pa.
Panelists: Aaron Stein, M.D. (LF), Henry Ian Spitz, M.D. (F), New York, N.Y.; Normund Wong, M.D. (F), Topeka, Kans.; Arthur C. Huntley, M.D. (F), Gwynedd Valley, Loren Crabtree, Jr., M.D. (I), Ambler, Pa.
- Th11 ENDORPHINS IN PSYCHIATRY**—Columbian Room, Hyatt
Moderator: Jan Volavka, M.D. (M), St. Louis, Mo.
Panelists: Philip A. Berger, M.D. (M), Stanford, Calif.; Glen Davis, M.D. (M), Bethesda, Md.; David Janowsky, M.D. (F), San Diego, Reese T. Jones, M.D. (F), San Francisco, Calif.; Parviz Malek-Ahmadi, M.D. (M), Columbia, Mo.; Herbert Wagemaker, M.D. (M), Louisville, Ky.
- Th12 *PSYCHIATRY AND INSURANCE: FRIEND OR FOE?**—Picasso Room, Hyatt
Moderator: Henry Altman, M.D. (F), Brookline, Mass.
Panelists: Richard Shaw, M.D. (I), LeRoy Levitt, M.D. (LF), Chicago, Ill.; William Guilette, M.D. (I), Hartford, Conn.; Fred Stoddard, M.D. (M), Cambridge, Mass.
- Th13 PSYCHIATRIC SERVICES FOR RURAL AREA CHILD ABUSE**—Haymarket Room, Hyatt
Moderator: Alberto C. Serrano, M.D. (F), San Antonio, Tex.
Panelists: Ira Lourie, M.D. (M), Rockville, Md.; Kenneth L. Matthews, M.D. (M), Don D. Howe, M.D. (M), Richard E. Reposa, M.S.W. (I), David Reilly, M.S.W. (I), San Antonio, Tex.
- Th14 RAMS: A NEW PSYCHIATRIC CENTER FOR ASIAN-AMERICANS**—Lake Superior Room, Radisson
Moderator: Steven P. Shon, M.D. (M), San Francisco, Calif.
Panelists: Belle Huang, M.D. (I), Oakland, Frederick Summers, M.D. (M), Peter Tsantilis, PH.D. (I), Herbert Z. Wong, PH.D. (I), San Francisco, Ryuko Ishikawa, M.D. (I), Millbrae, Calif.
- Th15 PROBLEMS OF INTEGRATED RESIDENCY TRAINING PROGRAM**—Lake Michigan Room, Radisson
Moderator: Basheer Ahmed, M.D. (F), Dayton, Ohio.
Panelists: Arnold Allen, M.D. (LF), James Wasserman, M.D. (M), Dominic Mazza, M.D. (MT), Dayton, Jack Lendy, M.D. (I), Walter Stone, M.D. (F), Cincinnati, Ohio.

* *Offers Category II.*

Th16 EVENING PANEL ON PSYCHOMUSICOLOGY—
Lake Huron Room, Radisson

Moderator: Glodys St-Phard, M.D. (M), Wichita, Kans.
Panelists: Jules Masserman, M.D. (LF), Chicago, Ill.; William R. LeVine, M.D. (M), Wichita, Kans.; Prof. Robert Gay (I), Evanston, Ill.; Hugo Rosen, M.D. (F), Miami, Fla.; Samuel Bradshaw, M.D. (M), Topeka, Kans.

Th17 CRIME, PUNISHMENT AND PSYCHIATRY FACE THE 1980's—Lake Erie Room, Radisson

Moderator: John L. Simon, M.D. (LF), New York, N.Y.
Panelists: Abraham L. Halpern, M.D. (F), Port Chester, Leon D. Hankoff, M.D. (F), Stony Brook, Naomi Goldstein, M.D. (F), New York, N.Y.; Victor Bernal y del Rio, M.D. (F), San Juan, P.R.; Paul Lowinger, M.D. (F), San Francisco, Calif.

Th18 PSYCHODRAMA—Lake Ontario Room, Radisson

Moderator: Robert F. Green, M.D. (M), Fort Wayne, Ind.
Panelist: Mary Ann Shaffer, R.N. (I), Fort Wayne, Ind.

Th19 *THE BATTERED HUSBANDS—Caracas Room, Radisson

Moderator: Pang L. Man, M.D. (M), Northville, Mich.
Panelists: Richard J. Gelles, PH.D. (I), Kingston, R.I.; Suzanne K. Steinmetz, PH.D. (I), Newark, Del.; Emanuel Tanay, M.D. (F), Detroit, Calvin H. Chen, M.D. (F), Northville, Mich.

Th20 EDUCATION FOR PSYCHIATRIC EMERGENCY SERVICES—Denver Room, Marriott

Moderator: Lorin R. Daggett, M.D. (M), Seattle, Wash.
Panelists: Gail Barton, M.D. (M), Ann Arbor, Mich.; Ellen Bassuk, M.D. (M), Boston, Mass.; Melvin Gale, M.D. (M), Cincinnati, Ohio; Sharon Satterfield, M.D. (M), Baltimore, Steven Sharfstein, M.D. (F), Rockville, Md.

Th21 *ARMED FORCES AS A SECOND CAREER—Houston Room, Marriott

Moderator: Jacob B. de Jong, M.D. (M), Pease AFB, N.H.
Panelists: James R. Driver, M.D. (I), Pensacola, Fla.; Philip S. Hicks, M.D. (M), San Francisco, Calif.; Edward V. Pierce, M.D. (I), Denver, Colo.; Robert T. Ransmeier, M.D. (M), Panama City, Fla.; Ives C. Thillet, M.D. (I), Philadelphia, Pa.

Th22 NEUROPSYCHIATRY: A DEVELOPING SPECIALTY—Miami Room, Marriott

Moderator: Michael H. Ebert, M.D. (M), Bethesda, Md.
Panelists: Walter Kaye, M.D. (I), Bethesda, Md.; Eric Caine, M.D. (M), Rochester, N.Y.; Frank Benson, M.D. (I), Boston, Mass.

Th23 MENTAL HEALTH PROBLEMS OF AGED IN MIDDLE CLASS URBAN COMMUNITIES—Scottsdale Room, Marriott

Moderator: Bijan Etamad, M.D. (M), Villanova, Pa.
Panelists: Murray Bowen, M.D. (F), Washington, D.C.; Roy V. Varner, M.D. (M), Houston, Tex.; Sanford I. Finkle, M.D. (M), Chicago, Ill.

Th24 BEYOND COFFEE: GROUP THERAPY FOR CHRONIC PATIENTS—Ivy Room, Blackstone

Moderator: Claude T. H. Friedmann, M.D. (M), Torrance, Calif.
Panelists: Frank Kline, M.D. (F), Long Beach, Walter A. Chameides, M.D. (M), Pasadena, Ira Lesser, M.D. (MT), Hermosa Beach, Calif.

Th25 IS BEHAVIORAL SCIENCE BASIC TO PRIMARY CARE?—Kansas City Room, Marriott

Moderator: Johnnie L. Gallemore, Jr., M.D. (F), Johnson City, Tenn.
Panelists: Peter J. Irigaray, M.D. (F), Robert Lindeman, ED.D. (I), Lewis Simoni, M.D. (I), Mary Michal, M.D. (I), Stanley Wiener, M.D. (I), Johnson City, Tenn.

Th26 PSYCHIATRIST'S LIFE AND WORK PATTERNS—Chicago Room, Blackstone

Moderator: Marion Z. Goldstein, M.D. (F), Pittsburgh, Pa.
Panelists: Evelyn Bromet, PH.D. (I), Ruth Lasell, M.D. (M), Charles Lidz, PH.D. (I), Mary Meldrum, M.D. (I), Pittsburgh, Pa.

Th27 *THE YOUNG PSYCHIATRIST: FIVE YEARS POST-RESIDENCY—Los Angeles Room, Marriott

Moderator: Stephen Holzman, M.D. (M), Larchmont, N.Y.
Panelists: Stefan Stein, M.D. (M), New York, Richard Francis, M.D. (M), White Plains, Owen Schneider, M.D. (M), Larchmont, Ellen Rowntree, M.D. (M), Scarsdale, N.Y.

Th28 CHILDHOOD DEPRESSION: MASKED AND UNMASKED—Indiana Room, Marriott

Moderator: Hector Jaso, M.D. (F), Newington, Conn.
Panelists: Paul Whitehead, M.D. (M), Salt Lake City, Utah; James S. Miller, M.D. (I), Hemet, Calif.; Anthony Denaro, M.D. (I), Newington, Conn.

Th29 ACADEMIC PSYCHIATRY: WOMEN IN TRANSITION—Iowa Room, Marriott

Moderator: Mina D. Kessler, M.D. (MT), Pittsburgh, Pa.
Panelists: Carla Hellekson, M.D. (MT), Hanover, N.H.; Carol Nadelson, M.D. (F), Boston, Mass.; Jack Wilder, M.D. (F), New York, N.Y.

Th30 PSYCHIATRY IN FAMILY PRACTICE, WHOSE PRIORITIES?—Northwestern Room, Marriott

Moderator: G. Thomas Pfaehler, M.D. (M), Madison, Wisc.
Panelists: Charles Garvey, M.D. (M), Anthony Gillette, PH.D. (I), Wausau, Laurens Young, M.D. (M), Wood, Anne Griffiths, M.D. (I), James Warrick, M.D. (I), Madison, Terry L. Hanke, M.D. (I), Waupaca, Wisc.

Th31 ORGANIZATIONS IN MOURNING—Minnesota Room, Marriott

Moderator: Stuart Rosenthal, M.D. (M), Weston, Mass.
Panelists: Perihan A. Rosenthal, M.D. (M), Weston, Mass.; Vamik D. Volkan, M.D. (F), Charlottesville, Va.

Th32 MEDITATION RESEARCH: FRONTIER OF PSYCHIATRY—Ohio State Room, Marriott

Moderator: Mohammad Shafii, M.D. (M), Louisville, Ky.
Panelists: Bernard Glueck, M.D. (LF), Hartford, Conn.; David Orme-Johnson, PH.D. (I), Fairfield, Iowa; Rudolph Ballentine, M.D. (I), Glenview, Ill.

Th33 OVERDIAGNOSING SCHIZOPHRENIA: TIME FOR A CHANGE—Michigan Room, Marriott

Moderator: Frida G. Surawicz, M.D. (M), Lexington, Ky.
Panelists: Michael Dempsey, M.D. (M), Thomas Hall, M.D. (I), Lexington, Ky.

Th34 STRUCTURALISM AND PSYCHIATRY—Michigan State Room, Marriott

Moderator: Thomas Wolman, M.D. (M), Philadelphia, Pa.
Panelists: Lee Petty, M.D. (I), Los Angeles, Calif.; Eugene D'Aquilli, M.D. (M), Philadelphia, Pa.

* Offers Category II.

* Offers Category II.

Th35 FAMILY THERAPY: CO-HOSPITALIZATION OF A WELL MEMBER—Great America I Room, Marriott

Moderator: Karl L. Willrich, M.D. (F), Evanston, Ill.

Panelists: Gloria J. Bitner, M.S.W. (I), Chicago, Barbara Bolduc, S.T.M.A. (I), Charles E. Jones, M.Div. (I), Des Plaines, Ill.

Th36 EXISTENTIAL CONCEPT OF NEUROTIC CONFLICTS—Wisconsin Room, Marriott

Moderator: George Serban, M.D. (M), New York, N.Y.

Panelists: H. Holt, M.D. (LM), J. Miller, M.D. (LF), L. De-Rosis, M.D. (F), New York, N.Y.

Th37 EXERCISE AND PSYCHIATRY—Purdue Room, Marriott

Co-Moderators: John H. Greist, M.D. (F), Michael Sacks, M.D. (M), Madison, Wisc.

Panelists: Robert S. Brown, M.D. (F), Charlottesville, Va.; William P. Morgan, Ed.D. (I), Madison, Wisc.

Th38 THE WOMAN CRIMINAL: ISSUES IN ETIOLOGY AND OUTCOME—Great American II Room, Marriott

Moderator: Helen L. Morrison, M.D. (M), Chicago, Ill.

Panelists: Elissa P. Benedek, M.D. (M), Ann Arbor, Mich.; Lee H. Bowker, Ph.D. (I), Milwaukee, Wisc.; Marijan Herjanic, M.D. (F), Ronald L. Martin, M.D. (M), St. Louis, Mo.

Th39 PARAPSYCHOLOGY OF CHILDBIRTH—Lincolnshire I Room, Marriott

Moderator: William H. Kautz, Ph.D. (I), Menlo Park, Calif.

Panelists: Lester Hazell, M.A. (I), San Francisco, Lewis E. Mehl, M.D. (MT), Lindy Johnson, M.A. (I), Berkeley, Calif.; Ina May Gaskin, M.A. (I), Summertown, Tenn.

Th40 POETRY THERAPY AND THE PSYCHOANALYTIC PROCESS—Lincolnshire II Room, Marriott

Moderator: Morris Morrison, M.A. (I), Austin, Tex.

Panelists: Anthony Pietropinto, M.D. (M), Jack Leedy, M.D. (LM), New York, N.Y.; Joy Shieman, M.A. (I), Los Altos Hills, Harold Greenwald, Ph.D. (I), San Diego, Calif.; Grace Freeman, M.A. (I), Rock Hill, S.C.

Th41 PSYCHOANALYSIS AND PSYCHIATRIC TRAINING—1980's—Private Dining Room 1, Hilton

Moderator: Jerome A. Winer, M.D. (M), Chicago, Ill.

Panelists: Merton M. Gill, M.D. (LF), Hyman L. Muslin, M.D. (F), George Pollock, M.D. (F), Chicago, Ill.

Th42 WHY DO MEDICAL STUDENTS NOW SCORN PSYCHIATRY?—Private Dining Room 3, Hilton

Moderator: Hazel Mrazek, M.D. (M), Maywood, Ill.

Panelists: Thomas Minogue, M.D. (I), Maywood, George Barge, M.D. (I), Hines, Sybil Circle, M.D. (M), Daniel Anzia, M.D. (M), Maywood, Ill.

Th43 THE WOMEN'S REVOLUTION: IMPLICATIONS FOR THERAPY—Private Dining Room 4, Hilton

Moderator: Marjorie Braude, M.D. (A), Los Angeles, Calif.

Panelist: Anne Seiden, M.D. (M), Chicago, Ill.

Th44 PSYCHOSIS AND ALLERGY—Parlor 521, Hilton

Moderator: Margaretta K. Bowers, M.D. (F), Pawleys Island, S.C.

Panelists: Iris Bell, Ph.D. (I), Stanford, Calif.; David King, Ph.D. (I), Amherst, Mass.; Allan Lieberman, M.D. (I), Charleston, S.C.; Marshal Mandell, M.D. (I), Norwalk, Conn.; William Philpott, M.D. (M), Oklahoma City, Okla.; Theron Randolph, M.D. (I), Chicago, Ill.; Doris Rapp, M.D. (I), Buffalo, N.Y.

Th45 PSYCHOTHERAPY OF THE CHRONIC PATIENT—Parlor 522, Hilton

Moderator: George Sigel, M.D. (M), Boston, Mass.

Panelists: Dan Boynton, (I), Joanna Donovan, M.S.W. (I), Louise Enoch, M.S.W. (I), Sal Tagliamonte (I), Boston, Mass.

Th46 ISSUES IN PSYCHIATRIC EPIDEMIOLOGY—Parlor 523, Hilton

Moderator: Iradj Siassi, M.D. (M), Tehran, Iran.

Panelists: H. R. Spiro, M.D. (F), Milwaukee, Wisc.; N. S. Kline, M.D. (LF), Orangeburg, N.Y.; A. Levine, Ph.D. (I), New Orleans, La.; F. Turner, Ph.D. (I), Piscataway, N.J.; B. Fozouni, Ph.D. (I), M. Kompani, M.S. (I), Tehran, Iran.

PAPER SESSIONS

8:00-9:45 a.m.

- 48 **Economic Issues in Psychiatry**
International Ballroom South, 2nd Floor, Hilton
- 49 **Psychiatry in Other Cultures II**
Boulevard Room, 2nd Floor, Hilton
- 50 **Research in Schizophrenia**
Williford Room, 3rd Floor, Hilton
- 51 **Trauma in Families**
Waldorf Room, 3rd Floor, Hilton
- 52 **Treatment Issues in Geriatric Psychiatry**
Upper Summit Room, 27th Floor, Hilton
- 53 **Lithium**
Ballroom "D", Hyatt
- 54 **Psychobiology of Depression**
Red Lacquer Room, 4th Floor, Palmer House
- 55 **Emergency in Psychiatry**
Wabash Parlour, 3rd Floor, Palmer House
- 56 **Treatment of Chronic Patients**
Crystal Room, 3rd Floor, Palmer House
- 57 **Studies and Treatment in Neuropsychiatry**
Monroe Room, 6th Floor, Palmer House
- 58 **Psychotherapy Supervision**
Adams Room, 6th Floor, Palmer House
- 59 **Treating Schizophrenic Patients**
Grand Ballroom North, 7th Floor, Marriott
- 60 **Forensic Psychiatry**
Grand Ballroom Center, 7th Floor, Marriott
- 61 **Treatment in Affective Illness**
Grand Ballroom South, 7th Floor, Marriott
- 62 **Treatment in Outpatient Clinic**
Chicago Ballroom ABCD, 5th Floor, Marriott

COURSES

10:15-2:15

- 94 **The Group Practice of Psychiatry: Making it Work**
Toronto, Ballroom Level, Hyatt
- 95 **Approaches to the Violent Patient**
Acapulco, Ballroom Level, Hyatt
- 96 **The Psychiatrist as a Teacher**
New Orleans, Ballroom Level, Hyatt
- 97 **Genetics of Affective Disorders**
Water Tower, Concourse Level, Hyatt
- 98 **Criminal Responsibility**
Gold Coast, Concourse Level, Hyatt
- 99 **Techniques, Rationale, and Uses of Meditation**
Buckingham, Concourse Level, Hyatt
- 100 **Day Center as a Place for Intensive Psychotherapy**
Addams, 3rd Level, Hyatt
- 101 **Ecopsychiatric Assessment of Mental Disorders**
Ogden, 3rd Level, Hyatt
- 102 **Psychotherapeutic Management of Schizophrenia**
DuSable, 3rd Level, Hyatt
- 103 **Quality Assurance and Professional Liability**
Burnham, 3rd Level, Hyatt

SYMPOSIA

10:15-11:15 a.m.

- 63 **Countertransference Issues of Women Psychotherapists**
Boulevard Room, 2nd Floor, Hilton
- 64 **The Chronic Mental Patient: Programs and Systems**
Williford Room, 3rd Floor, Hilton
- 65 **Single Parents: Problems and Appropriate Treatment**
Waldorf Room, 3rd Floor, Hilton
- 66 **New Research: Women-Men As Students and Physicians**
Upper Summit Room, 27th Floor, Hilton
- 67 **Behavioral Approaches to Community Mental Health**
Ballroom "A", Hyatt
- 68 **Should Psychiatrists Allow the Computer to Help?**
Ballroom "B", Hyatt
- 69 **Families and Divorce**
Ballroom "C", Hyatt
- 70 **Screening Normals for Psychiatric Vulnerability with Biological and Psychological Measures**
Ballroom D, Hyatt
- 71 **Frontiers of Schizophrenia: Dialysis/Biochemistry**
Red Lacquer Room, 4th Floor, Palmer House
- 72 **Pharmacologic Treatment of Cognitive Decline in the Aged**
Wabash Parlour, 3rd Floor, Palmer House
- 73 **Psychoanalytic Group Psychotherapy as a Humanistic Mode of Treatment for Emotional and Mental Disorders**
Crystal Room, 3rd Floor, Palmer House
- 74 **Issues in Forensic Psychiatry**
Monroe Room, 6th Floor, Palmer House
- 75 **Aerospace Psychiatry**
Adams Room, 6th Floor, Palmer House
- 76 **Psychiatric Manpower Developments, Opportunities, and Problems**
Grand Ballroom, 7th Floor, Marriott
- 77 **Evidence for the Efficacy of Psychotherapy II**
Grand Ballroom Center, 7th Floor, Marriott
- 78 **Treatment of Antisocial Syndromes: Part II: Systems and Psychotherapeutic Approaches**
Grand Ballroom Center, 7th Floor, Marriott

at a glance

79 Can Psychiatry Survive in a Technocratic Society?

Chicago Ballroom ABCD, 5th Floor, Marriott

80 Overcoming Agoraphobia: Learning to Live With Fear

Chicago Ballroom EFGH, 5th Floor, Marriott

81 Trials and Tribulations of FMG—U.S. Woman Psychiatrist

Astoria Room, 3rd Floor, Hilton

82 Racism and Ego Development

Private Dining Room II, 3rd Floor, Hilton

83 Mental Health Services for the Urban Poor

Bel Air Room, 3rd Floor, Hilton

FILMS

8:00-9:45 a.m.

13 Members' Film Forum

State Ballroom, Palmer House

14 Noon Feature

Grand Ballroom, Palmer House

NEW RESEARCH

8:00-9:45 a.m.

10 Ballroom A, Hyatt

11 Ballroom B, Hyatt

12 Ballroom C, Hyatt

VIDEOTAPE SESSIONS

8:00-9:45 a.m.

A Dialogue With 13 and 14 and 15 and 16 year old Adolescents

Grand Ballroom, 2nd Floor, Hilton

SPECIAL LECTURE

Special Lecture 30

10:30-Noon

30 Leslie H. Bernstein, M.D.

International Ballroom, So., 2nd Floor, Hilton

PAPER SESSIONS

PAPER SESSION 48

**Intrenational Ballroom South, 2nd Fl., Hilton
Related to the President's Theme**

ECONOMIC ISSUES IN PSYCHIATRY

Chp.: Frank M. Ochberg, M.D. (F), Washington, D.C.
Sec.: Johnnie L. Gallemore, M.D. (F), Johnson City, Tenn.

143 THE FUTURE OF THE PUBLIC MENTAL HEALTH CENTER 8:00 a.m.

Jon E. Gudeman, M.D. (F), Robert W. Shapiro, M.D. (M), Miles F. Shore, M.D. (F), Boston, Mass.
Discussion 8:20 a.m.

144 WHY PSYCHIATRY IS A LOW PAID MEDICAL SPECIALTY 8:30 a.m.

Steven S. Sharfstein, M.D. (F), Harry W. Clark, M.D. (M), Rockville, Md.
Discussion 8:50 a.m.

General Discussion from the Floor 9:00 a.m.

Discussant: Jay B. Cutler, Esq.,
APA Special Counsel.

PAPER SESSION 49—Boulevard Room, 2nd Fl., Hilton

PSYCHIATRY IN OTHER CULTURES II

Chp.: Lindberg Sata, M.D. (F), St. Louis, Mo.
Sec.: Lars Lofgren, M.D. (M), Los Angeles, Calif.

145 PSYCHOTHERAPEUTIC ISSUES IN SWEDISH PSYCHIATRY 8:00 a.m.

Jordan H. Lachman, M.D. (CF), Orebro, Sweden;
Louis Aarons, PH.D. (I), Chicago, Ill.; Mats
Gruvstad, M.D. (I), Helsingborg, Sweden
Discussion 8:20 a.m.

146 SOVIET PERSONALITY THEORY—PAST, PRESENT AND FUTURE 8:30 a.m.

Isidore Ziferstein, M.D. (LF), Los Angeles, Calif.
Discussion 8:50 a.m.

147 PSYCHIATRIC TRAINING IN THE SOVIET BLOC 9:00 a.m.

David R. Hawkins, M.D. (F), Charlottesville, Va.
Discussion 9:20 a.m.

General Discussion from the Floor 9:30 a.m.

Discussant: Bertram S. Brown, M.D. (F),
Washington, D.C.

PAPER SESSION 50—Williford Room, 3rd Fl., Hilton

RESEARCH IN SCHIZOPHRENIA

Chp.: Robert Kellner, M.D. (F), Albuquerque, N.M.
Sec.: Jose L. G. de Rivera, M.D. (M), Madrid, Spain

148 DIAGNOSIS OF SCHIZOPHRENIA: RESEARCH CRITERIA 8:00 a.m.

Jean Endicott, PH.D. (I), Janet B. W. Forman, M.S.W. (I), Robert L. Spitzer, M.D. (F),
New York, N.Y.

Discussion 8:20 a.m.

149 CEREBROSPINAL FLUID NOREPINEPHRINE IN SCHIZOPHRENIA 8:30 a.m.

David E. Sternberg, M.D. (M), Daniel P. van Kammen, M.D. (M), C. Raymond Lake, M.D. (M), James C. Ballenger, M.D. (M), William E. Bunney, Jr., M.D. (M), Bethesda, Md.

Discussion 8:50 a.m.

150 ELEVATED GROWTH HORMONE RESPONSE IN SCHIZOPHRENIA 9:00 a.m.

Ghanshyam N. Pandey, PH.D. (I), Regina C. Casper, M.D. (M), J. M. Davis, M.D. (F), S. I. Ali, M.D. (I), Chicago, Ill.; David L. Garver, M.D. (M), Cincinnati, Ohio

Discussion 9:20 a.m.

General Discussion from the Floor 9:30 a.m.

Discussant: Malcolm B. Bowers, M.D. (F),
Branford, Conn.

PAPER SESSION 51—Waldorf Room, 3rd Fl., Hilton Spouses Scientific Program

TRAUMA IN FAMILIES

Chp.: Karl Willrich, M.D. (F), Evanston, Ill.
Sec.: Patrick E. Ebenhoeh, M.D. (F), Chicago, Ill.

151 RUNAWAYS, PORNOGRAPHY AND PROSTITUTION 8:00 a.m.

Samuel S. Janus, PH.D. (I), Dorothy H. Bracey, PH.D. (I), New York, N.Y.

Discussion 8:20 a.m.

152 PSYCHOTHERAPY WITH WIVES OF SEXUAL DEVIANTS 8:30 a.m.

J. Boman Bastani, M.D. (M), Lincoln, David K. Kentsmith, M.D. (M), Omaha, Neb.

Discussion 8:50 a.m.

153 BATTERED PARENTS: A NEW SYNDROME 9:00 a.m.

Henry T. Harbin, M.D. (M), Denis Madden, PH.D. (I), Baltimore, Md.

Discussion 9:20 a.m.

General Discussion from the Floor 9:30 a.m.

Discussant: John S. Visher, M.D. (F), Daly City, Calif.

PAPER SESSION 52 Upper Summit Room, 27th Fl., Hilton

TREATMENT ISSUES IN GERIATRIC PSYCHIATRY

Chp.: Joe E. Freed, M.D. (LF), Columbia, S.C.
Sec.: Shirley M. Colthart, M.D. (M), Rochester, N.Y.

154 TREATMENT OF THE ORGANIC PSYCHOSES OF THE ELDERLY 8:00 a.m.

Lawrence W. Lazarus, M.D. (M), Chicago, Ill.

Discussion 8:20 a.m.

- 155 GERIATRIC OUTREACH-ANALYSIS OF LIFE STRESS MODEL** 8:30 a.m.
 Richard C. W. Hall, M.D. (M), Earl R. Gardner, PH.D. (I), Sondra K. Stickney, R.N. (I), Mark Perl, M.D. (I), Houston, Tex.
Discussion 8:50 a.m.
- 156 THE COUNCIL FOR JEWISH ELDERLY: A MODEL OF GERIATRIC COMMUNITY PSYCHIATRY** 9:00 a.m.
 Sanford I. Finkel, M.D. (M), Chicago, Ill.
Discussion 9:20 a.m.
General Discussion from the Floor 9:30 a.m.
Discussant: Manuel Straker, M.D. (LF), Los Angeles, Calif.

PAPER SESSION 53—Ballroom "D," Hyatt

LITHIUM

- Chp.:* Jonathan M. Himmelhoch, M.D. (M), Pittsburgh, Pa.
Sec.: Martin J. Gunter, M.D. (F), Cuyahoga Falls, Ohio
- 157 LITHIUM RESPONSE IN GOOD PROGNOSIS SCHIZOPHRENIA** 8:00 a.m.
 Jack Hirschowitz, M.D. (M), Cincinnati, Ohio; Regina Casper, M.D. (M), Chicago, Ill.; David L. Garver, M.D. (M), Cincinnati, Ohio; Sidney Chang, M.D. (M), Chicago, Ill.
Discussion 8:20 a.m.
- 158 UNUSUAL MOOD STABILITY IN PATIENTS TAKING LITHIUM** 8:30 a.m.
 Marshal F. Folstein, M.D. (M), J. Raymond DePaulo, M.D. (M), Baltimore, Md.; Karen Trepp, B.A. (I), White Plains, N.Y.
Discussion 8:50 a.m.
- 159 THE DELAYED DELIRIUM OF LITHIUM TOXICITY** 9:00 a.m.
 J. Raymond DePaulo, Jr., M.D. (M), Marshal F. Folstein, M.D. (M), Baltimore, Md.
Discussion 9:20 a.m.
General Discussion from the Floor 9:30 a.m.
Discussant: Baron A. Shopsin, M.D. (M), Great Neck, N.Y.

PAPER SESSION 54

Red Lacquer Room, 4th Fl., Palmer House

PSYCHOBIOLOGY OF DEPRESSION

- Chp.:* David J. McClure, M.D. (F), Montreal, Canada
Sec.: Jorge F. Perez-Cruet, M.D. (M), San Juan, Puerto Rico
- 160 PLASMA MHPG IN DEPRESSION PATIENTS** 8:00 a.m.
 Donald R. Sweeney, M.D. (M), Summit, N.J.; James W. Maas, M.D. (F), New Haven, Conn.
Discussion 8:20 a.m.
- 161 DEXAMETHASONE, METHYLPHENIDATE, AND DEPRESSION** 8:30 a.m.
 Peter Brawley, PH.D. (I), Toronto, Canada
Discussion 8:50 a.m.
- 162 NEUROCHEMICAL CORRELATES OF DELUSIONAL DEPRESSION** 9:00 a.m.
 Craig Nelson, M.D. (I), Donald R. Sweeney, M.D. (M), Malcolm Bowers, Jr., M.D. (F), James W. Maas, M.D. (F), George Heninger, M.D. (F), New Haven, Conn.

- Discussion* 9:20 a.m.
General Discussion from the Floor 9:30 a.m.
Discussant: Alexander H. Glassman, M.D. (F), New York, N.Y.

PAPER SESSION 55

Wabash Parlour, 3rd Fl., Palmer House

EMERGENCY PSYCHIATRY

- Chp.:* William S. Simpson, M.D. (F), Topeka, Kans.
Sec.: Tibor Bezeredi, M.D. (M), Vancouver, Canada
- 163 SETTING UP A RAPE TREATMENT CENTER** 8:00 a.m.
 Renee L. Binder, M.D. (M), San Francisco, Calif.
Discussion 8:20 a.m.
- 164 TRENDS IN EMERGENCY PSYCHIATRY: LAST TWO DECADES** 8:30 a.m.
 Josephine H. Bristol, M.D. (I), Earl L. Giller, M.D. (I), West Haven, John Docherty, M.D. (M), New Haven, Conn.
Discussion 8:50 a.m.
- 165 EMOTIONAL CRISIS AND CRISIS INTERVENTION** 9:00 a.m.
 Selby Jacobs, M.D. (M), Ronald Harmon, M.D. (MT), Gary Tischler, M.D. (M), New Haven, Conn.
Discussion 9:20 a.m.
General Discussion from the Floor 9:30 a.m.
Discussant: Jose M. Santiago, M.D. (M), Tucson, Ariz.

PAPER SESSION 56

Crystal Room, 3rd Fl., Palmer House

TREATMENT OF CHRONIC PATIENTS

- Chp.:* Dan H. Buie, Jr., M.D. (F), Boston, Mass.
Sec.: Leon J. Canapary, M.D. (F), Rochester, N.Y.
- 166 NON-DYADIC TREATMENT OF CHRONIC PATIENTS** 8:00 a.m.
 Salvatore Tagliamonte, B.A. (I), South Boston, Mass.
Discussion 8:20 a.m.
- 167 AFTERCARE COMPLIANCE OF CHRONIC PATIENTS** 8:30 a.m.
 Susan Barrow, PH.D. (I), Linda Gutwirth, PH.D. (I), Carol C. Schwartz, PH.D. (I), Robert L. Spitzer, M.D. (F), New York, N.Y.
Discussion 8:50 a.m.
- 168 "COFFEE GROUPS" . . . A NINE YEAR FOLLOW UP STUDY** 9:00 a.m.
 Ruth Masnik, M.S.W. (I), Silvia W. Olarte, M.D. (I), Arnold Rosen, M.D. (M), New York, N.Y.
Discussion 9:20 a.m.
General Discussion from the Floor 9:30 a.m.
Discussant: Albert Honig, D.O. (I), Doylestown, Pa.

PAPER SESSION 57
Monroe Room, 6th Fl., Palmer House

STUDIES AND TREATMENT IN NEUROPSYCHIATRY

Chp.: Frederick B. Charatan, M.D. (F), Syosset, N.Y.
Sec.: Charles Reynolds, III, M.D. (M), Pittsburgh, Pa.

- 169 COGNITIVE CORRELATES OF ECT** 8:00 a.m.
Esther Strauss, M.ED. (I), Morris Moscovitch, PH.D. (I), Toronto, Janet Olds, B.A. (I), Hamilton, Robin Eastwood, M.D. (M), Toronto, Canada
Discussion 8:20 a.m.
- 170 SPECIFIC PSYCHIATRIC FEATURES WITH ORGANOTINS** 8:30 a.m.
W. Donald Ross, M.D. (LF), Cincinnati, Ohio; Edward A. Emmet, M.D. (I), Baltimore, Md.; John C. Steiner, M.D. (I), Robert G. Tureen, PH.D. (I), Cincinnati, Ohio
Discussion 8:50 a.m.
- 171 DISORDERS TREATED BY A NEUROPSYCHIATRIC CLINIC** 9:00 a.m.
Walter Kaye, M.D. (I), Bethesda, Md.
Discussion 9:20 a.m.
General Discussion from the Floor 9:30 a.m.
Discussant: Iris F. Norstrand, M.D. (M), Brooklyn, N.Y.

PAPER SESSION 58
Adams Room, 6th Fl., Palmer House

PSYCHOTHERAPY SUPERVISION

Chp.: Gerald J. Sarwer-Foner, M.D. (F), Ottawa, Canada
Sec.: Harvey R. St. Clair, M.D. (F), Louisville, Ky.

- 172 GENDER ISSUES IN PSYCHIATRIC SUPERVISION** 8:00 a.m.
Maryonda Scher, M.D. (F), Seattle, Wash.
Discussion 8:20 a.m.
- 173 AN ACTIVE APPROACH TO CLINICAL SUPERVISION** 8:30 a.m.
Joseph N. DiGiacomo, M.D. (M), Harold Rosen, M.D. (M), Kenneth Sandler, M.D. (M), Philadelphia, Pa.
Discussion 8:50 a.m.
- 174 SUPERVISION OF THE INITIAL INTERVIEW BY DIRECT OBSERVATION-PATIENT EFFECTS** 9:00 a.m.
Sharon Jaynes, M.D. (I), Edward Charles, M.A. (I), Bronx, Frederic Kass, M.D. (M), New York, Stephen Holzman, M.D. (M), White Plains, N.Y.
Discussion 9:20 a.m.
General Discussion from the Floor 9:30 a.m.
Discussant: Ira D. Glick, M.D. (F), New York, N.Y.

TREATING SCHIZOPHRENIC PATIENTS

Chp.: Lewis L. Robbins, M.D. (LF), Glen Oaks, N.Y.
Sec.: Howard D. Kurland, M.D. (M), Evanston, Ill.

- 175 ECT IN DRUG-REFRACTORY SCHIZOPHRENICS** 8:00 a.m.
Alfred B. Lewis, Jr., M.D. (F), New York, N.Y.
Discussion 8:20 a.m.
- 176 DOES ATTITUDE TOWARD PSYCHOSIS RELATE TO OUTCOME?** 8:30 a.m.
Thomas H. McGlashan, M.D. (M), Rockville, William T. Carpenter, Jr., M.D. (M), Baltimore, Md.
Discussion 8:50 a.m.
- 177 UNDERSTANDING OUTCOME IN SCHIZOPHRENIA** 9:00 a.m.
Susan J. Fiester, M.D. (MT), John P. Docherty, M.D. (M), New Haven, Conn.
Discussion 9:20 a.m.
General Discussion from the Floor 9:30 a.m.
Discussant: David A. Soskis, M.D. (M), Bala-Cynwyd, Pa.

PAPER SESSION 60
Grand Ballroom Center, 7th Fl., Marriott

FORENSIC PSYCHIATRY

Chp.: John L. Simon, M.D. (LF), New York, N.Y.
Sec.: Lawrence Richards, M.D. (M), Urbana, Ill.

- 178 PSYCHIATRIC ASPECTS OF IMPRISONMENT** 8:00 a.m.
Edward Kaufman, M.D. (M), Orange, Calif.
Discussion 8:20 a.m.
- 179 ASSESSING CREDIBILITY IN FORENSIC EVALUATIONS** 8:30 a.m.
C. Robert Showalter, M.D. (M), Richard J. Bonnie, L.L.B. (I), P. Browning Hoffman, M.D. (M), (deceased), Elizabeth Scott, J.D. (I), Charlottesville, Va.
Discussion 8:50 a.m.
- 180 CHILD ABUSE AND THE SEXUAL OFFENDER** 9:00 a.m.
William H. Sack, M.D. (M), Portland, Robert Mason, PH.D. (I), Corvallis, Ore.
Discussion 9:20 a.m.
General Discussion from the Floor 9:30 a.m.
Discussant: Philip Margolis, M.D. (F), Ann Arbor, Mich.

PAPER SESSION 61
Grand Ballroom South, 7th Fl., Marriott

TREATMENT IN AFFECTIVE ILLNESS

Chp.: Samuel Gershon, M.D. (M), New York, N.Y.
Sec.: Stephen Stern, M.D. (LF), Ardmore, Pa.

- 181 CARBAMAZEPINE IN AFFECTIVE ILLNESS: AN UPDATE** 8:00 a.m.

FRIDAY, MAY 18, 1979

FILMS

State Ballroom, Palmer House

Films 13: MEMBERS' FILM FORUM

Chp.: Allan Tasman, M.D. (M), West Hartford, Conn.

This traditional feature of the APA Annual Meeting allows members to present films for which they have been responsible. Each person will briefly introduce the film and be available for discussion of its content, techniques, and utilization.

F15. TOURETTE SYNDROME: THE SUDDEN INTRUDER (46 minutes)—8:00 a.m.

Producer and Discussant: Barnett Addis, Ph.D.
Los Angeles, California

This film deals with the fascinating, yet puzzling, neuropsychiatric condition that begins in childhood and progresses through a multitude of varying tics, including vocalizations. It deals with the syndrome, not only as a disorder of the central nervous system, but also in terms of secondary psychological effects. In addition to a historical perspective of the illness, real life situations through interviews with patients affected with the disorder are documented in the film.

F16. CLOSER TO HOME (17 minutes)—8:55 a.m.

Producer: Massachusetts Department of Mental Health
Presenter and Discussant: Robert L. Okin, M.D. (F)
Boston, Massachusetts

This film uses interviews with patients who were previously institutionalized in state mental health facilities in the State of Massachusetts, and who are now living more independent lives in a variety of community, residential, and therapeutic programs in the state. The film's purpose is to present brief profiles of how these patients' lives have been changed by rejoining the community after periods, sometimes very lengthy, within institutions.

F17. PSYCHOTHERAPY (25 minutes)—9:20 a.m.

Producer: Eclipse Films for Davidson Films
Presenter and Discussant: Mardi J. Horowitz, M.D. (F)
San Francisco, California

Through a series of simulated psychotherapy sessions this film attempts to outline the essential characteristics of the psychotherapeutic process, both from a content and a process point of view. The purpose is to educate those unfamiliar with the process about the particular characteristics of psychotherapy that differentiate it from other therapeutic modalities.

James C. Ballenger, M.D. (M), R. M. Post, M.D. (M), W. E. Bunney, M.D. (M), Bethesda, Md.

Discussion

8:20 a.m.

182 ECLECTIC THERAPY IN DIFFICULT DEPRESSIONS

Daniel W. Badal, M.D. (LF), Cleveland, Ohio

Discussion

8:30 a.m.

8:50 a.m.

183 TREATMENT OF MANIA IN THE LAST SIX MONTHS OF PREGNANCY

H. George Nurnberg, M.D. (M), White Plains, N.Y.

Discussion

9:00 a.m.

9:20 a.m.

General Discussion from the Floor

9:30 a.m.

Discussant: William C. McKinney, M.D. (M),
Victoria, Tex.

PAPER SESSION 62

Chicago Ballroom ABCD, 5th Fl., Marriott

TREATMENT IN THE OUTPATIENT CLINIC

Chp.: Erwin K. Koranyi, M.D. (F), Ottawa, Canada

184 REPEATERS IN A PSYCHIATRIC WALK-IN CLINIC

Marvin H. Lipkowitz, M.D. (F), Brooklyn, N.Y.;

Ghulam Qadir, M.D. (I), Allen Park, Mich.

Discussion

8:00 a.m.

8:20 a.m.

185 A MODEL FOR OUTPATIENT PSYCHIATRIC SELF-SCREENING

Hope R. Conte, Ph.D. (I), Robert Plutchik, Ph.D. (I), Peter Buckley, M.D. (M), Toksoz B. Karasu, M.D. (M), Bronx, N.Y.

Discussion

8:30 a.m.

8:50 a.m.

186 WHO'S IN THE MEDICATION CLINIC—AND WHY?

Jeanne G. Herzog, B.A. (I), Minneapolis, Minn.;

Thomas Gift, M.D. (I), Pittsford, N.Y.

Discussion

9:00 a.m.

9:20 a.m.

General Discussion from the Floor

9:30 a.m.

Discussant: Jack F. Wilder, M.D. (F), Bronx, N.Y.

VIDEOTAPE SESSION

VIDEOTAPE SESSION—Grand Ballroom 2nd Fl., Hilton

"A DIALOGUE WITH 13 AND 14 AND 15 AND 16 YEAR OLD ADOLESCENTS"

Presenter: Milton M. Berger, M.D. (LF)

Videotaped segments of 13, 14, 15 and 16 year old adolescents are shown as they discuss the concerns, values, conflicts and problems common to their age and developmental stage—which is marked by rapid change, anxiety and turmoil about self, about others and the relationships between them.

NEW RESEARCH

*NEW RESEARCH 10—Ballroom A, Hyatt Regency

The papers presented will consist of short presentations of recently collected research data. Since every effort was made to include new and exciting data, the papers were submitted after the dead-

FRIDAY, MAY 18, 1979

line for printing this program. Consequently, the authors are not listed in this publication. Program leaflets containing all of the presentations are available at the registration desk.

***NEW RESEARCH 11—Ballroom B, Hyatt Regency**

***NEW RESEARCH 12—Ballroom C, Hyatt Regency**

SYMPOSIA

10:15-1:15

SYMPOSIUM 63—Boulevard Room, 2nd Fl., Hilton

COUNTERTRANSFERENCE ISSUES OF WOMEN PSYCHOTHERAPISTS

Chp.: Anne C. Redmond, M.D. (M), Baltimore, Md.

Co-Chp.: Ellen McDaniel, M.D. (M), Baltimore, Md.

Sec.: Joan Scratton, M.S.W. (I), Baltimore, Md.

A. COUNTERTRANSFERENCE AGGRESSION OF WOMEN PSYCHOTHERAPISTS

Anne C. Redmond, M.D. (M), Ellen McDaniel, M.D. (M), Joan Scratton, M.S.W. (I), Baltimore, Md.

B. COUNTERTRANSFERENCE ASPECTS OF SEXUAL ISSUES IN THE TRAINING OF FEMALE THERAPISTS

Christine M. Bieniek, M.D. (M), Ypsilanti, Mich.

C. TRANSFERENCE AND COUNTERTRANSFERENCE ISSUES OF THE OLDER WOMEN THERAPISTS

Ruth Newman, Ph.D. (I), Washington, D.C.

D. COUNTERTRANSFERENCE IN SUPERVISION

Patti Tighe, M.D. (M), Chicago, Ill.

Discussant: Henry T. Harbin, M.D. (M), Baltimore, Md.

SYMPOSIUM 64—Williford Room, 3rd Fl., Hilton

THE CHRONIC MENTAL PATIENT: PROGRAMS AND SYSTEMS

Chp.: John A. Talbott, M.D. (F), New York, N.Y.

Co-Chp.: James T. Barter, M.D. (F), Sacramento, Calif.

Sec.: Arthur T. Meyerson, M.D. (F), New York, N.Y.

A. A STATE HOSPITAL INITIATED COMMUNITY PROGRAM

Leonard Stein, M.D. (F), Madison, Wisc.

B. THE NORMAL TREATMENT OF CHRONIC MENTAL PATIENTS

Robert E. Chapman, M.D. (M), Douglas R. Bey, M.D. (F), Robert A. Kooker, M.D. (M), John J. Schetz, M.D. (M), Paul Taylor, Ph.D. (I), Normal, Ill.

C. COMMUNITY MENTAL HEALTH: THE NURSING HOME EXPERIENCE

R. T. Kraus, (I), Sacramento, Calif.

D. THE ORANGE COUNTY, CALIFORNIA, SYSTEM

Ernest Klatte, M.D. (F), Santa Ana, Calif.

** These sessions offer Category II.*

E. A SYSTEMS APPROACH IN NORTH CAROLINA
Nicolas E. Stratas, M.D. (F), Clarence Boyd, M.S.W. (I), Raleigh, N.C.

F. ADMINISTRATIVE STRATEGIES FOR IMPROVING THE CARE OF THE CHRONIC MENTAL PATIENT: THE MASSACHUSETTS EXPERIENCE

Robert L. Okin, M.D. (M), Boston, Mass.

Discussants: Leona Bachrach, Ph.D. (I), Rockville, Md.
Alan Kraft, M.D. (F), Albany, N.Y.

**SYMPOSIUM 65—Waldorf Room, 3rd Fl., Hilton
Spouses Scientific Program**

SINGLE PARENTS: PROBLEMS AND APPROPRIATE TREATMENT

Chp.: Jean Baker Miller, M.D. (M), Brookline, Mass.

Co-Chp.: Jeanne Spurlock, M.D. (F), Washington, D.C.

A. PSYCHOLOGICAL RECOVERY IN SINGLE PARENTS

Jean Baker Miller, M.D. (M), Brookline, Mass.

B. SPECIAL ISSUES FOR THE BLACK SINGLE PARENT FAMILY

Jeanne Spurlock, M.D. (F), Washington, D.C.

C. STRESS, DEPRESSION, AND MATERNAL BEHAVIOR

Deborah Belle, Ph.D. (I), Cambridge, Mass.

D. CHILDREN RAISED BY LESBIAN MOTHERS

Martha Kirkpatrick, M.D. (F), Los Angeles, Calif.

Discussants: Ian Alger, M.D. (F), Bronx, N.Y.

Orlando B. Lightfoot, M.D. (F), Boston, Mass.

SYMPOSIUM 66—Upper Summit Room, 27th Fl., Hilton

NEW RESEARCH: WOMEN-MEN AS STUDENTS AND PHYSICIANS—Joint session with the Association of Academic Psychiatrists

Chp.: Nancy C. A. Roeske, M.D. (F), Indianapolis, Ind.

A. A COMPARISON OF WOMEN AND MEN

Nancy C. A. Roeske, M.D. (F), Indianapolis, Ind.

B. THE MEDICAL SCHOOL ADMISSIONS COMMITTEE

Larry B. Silver, M.D. (F), Piscataway, N.J.

C. STUDENT MENTAL HEALTH SERVICES

Jeanne Spurlock, M.D. (F), Washington, D.C.

D. EMOTIONAL PROBLEMS AND STRESS AND GROWTH OF PSYCHIATRIC RESIDENCY TRAINING

Zebulon Taintor, M.D. (F), Orangeburg, N.Y.

E. TEN-YEAR FOLLOW-UP STUDY OF HARVARD MEDICAL SCHOOL GRADUATES

Malkah Notman, M.D. (F), Carol Nadelson, M.D. (F), Brookline, Mass.

F. AFFECTIVE DISORDER IN PROFESSIONAL WOMEN

Paula J. Clayton, M.D. (F), St. Louis, Mo.

Discussants: George E. Ruff, M.D. (F), Philadelphia, Pa.
John McDermott, M.D. (F), Honolulu, Hawaii
Christine McGuire, M.A. (I), Chicago, Ill.

**BEHAVIORAL APPROACHES TO
COMMUNITY MENTAL HEALTH**

Chp.: Robert Paul Liberman, M.D. (M), Camarillo, Calif.
Co-Chp.: Ralph Talbot, M.D. (M), Santa Monica, Calif.
Sec.: Anthony Raynes, M.D. (M), Lynn, Mass.

**A. DISSEMINATING INNOVATIVE BEHAVIORAL
TREATMENT PROGRAMS TO COMMUNITY MENTAL
HEALTH CENTER**

Timothy Kuehnel, PH.D. (I), Oxnard, Calif.

**B. BEHAVIORAL TECHNIQUES IN THE
ADMINISTRATION AND CLINICAL PRACTICE OF A
COMMUNITY MENTAL HEALTH CENTER**

Anthony E. Raynes, M.D. (M), Lynn, Mass.

**C. BEHAVIORAL TECHNIQUES IN A RURAL
COMMUNITY MENTAL HEALTH CENTER**

John R. Hutcherson, PH.D. (I), Starkville, Miss.

**D. ACHIEVEMENT OF GOALS IN A DAY
TREATMENT PROGRAM**

R. E. Talbot, M.D. (M), Santa Monica, Calif.

E. A BEHAVIORAL INTENSIVE TREATMENT UNIT

Richard E. Shanteau, M.D. (MT), Murray, Utah

Discussant: Jerry Hannah, M.S.W. (I), Waterbury, Vt.

SYMPOSIUM 68—Ballroom B, Hyatt Regency

**SHOULD PSYCHIATRISTS ALLOW THE
COMPUTER TO HELP?**

Chp.: Thomas A. Williams, M.D. (M), Towson, Md.
Co-Chp.: John H. Greist, M.D. (M), Madison, Wisc.
Sec.: John E. Helzer, M.D. (M), St. Louis, Mo.

**A. DIAGNOSIS: COMPUTERS REALLY CAN HELP
PSYCHIATRISTS**

Thomas A. Williams, M.D. (M), James H. Johnson, PH.D. (I),
Ronald A. Giannetti, PH.D. (I), Towson, Md.

B. COMPUTER PREDICTIONS CAN HELP CLINICIANS

James L. Hedlund, PH.D. (I), St. Louis, Mo.

**C. PHYSICIAN ACCEPTANCE OF A
COMPUTERIZED INTERVIEW**

John E. Helzer, M.D. (M), Sally Tricomi, M.ED. (I), St. Louis, Mo.

**D. PSYCHIATRIC DIAGNOSIS BY COMPUTER
CONSULTATION**

John H. Greist, M.D. (M), Madison, Wisc.

Discussant: Robert W. Gibson, M.D. (F), Towson, Md.

SYMPOSIUM 69—Ballroom C, Hyatt Regency

FAMILIES AND DIVORCE

Chp.: Carol C. Nadelson, M.D. (F), Boston, Mass.

A. FAMILY TRENDS: PSYCHIATRY'S ROLE

E. James Lieberman, M.D. (F), Washington, D.C.

B. THE IMPACT OF DIVORCE ON FAMILIES

Carol Nadelson, M.D. (F), Boston, Henry Grunebaum, M.D. (F),
Paul Barreira, M.D. (I), Cambridge, Mass.

C. THE VISITING PARENT-CHILD RELATIONSHIP

Judith Wallerstein, M.S.W. (I), Belvedere, Calif.

D. THE DIVORCED MOTHER AND HER FAMILY

Elizabeth Fox, PH.D. (I), Fresno, Calif.

**E. THE FATHER'S PARENTING EXPERIENCE IN
DIVORCE**

Henry Friedman, M.D. (F), Boston, Mass.

F. CHILD CUSTODY IN DIVORCE

Elissa Benedek, (F), Richard S. Benedek, J.D. (I), Ann Arbor,
Mich.

Discussants: Joseph Satten, M.D. (F), San Francisco, Calif.
Andrew Watson, M.D. (F), Ann Arbor, Mich.

SYMPOSIUM 70—Ballroom D, Hyatt Regency

**SCREENING NORMALS FOR PSYCHIATRIC
VULNERABILITY WITH BIOLOGICAL AND
PSYCHOLOGICAL MEASURES**

Chp.: Monte S. Buchsbaum, M.D. (I), Bethesda, Md.
Co-Chp.: Richard J. Haier, PH.D. (I), Bethesda, Md.

**A. SCREENING FOR DEPRESSION IN A COMMUNITY
SAMPLE**

Myrna M. Weissman, PH.D. (I), Jerome K. Myers, PH.D. (I), New
Haven, Conn.

**B. BIOLOGICAL HIGH-RISK: REPLICATION AND
FOLLOW-UP**

Richard J. Haier, PH.D. (I), Monte S. Buchsbaum, M.D. (I),
Bethesda, Md.

**C. PREDICTING VULNERABLE AIR TRAFFIC
CONTROLLERS**

Robert M. Rose, M.D. (F), Galveston, Tex.

**D. STUDIES OF SCHIZOPHRENIA-PRONE YOUNG
ADULTS**

Loren J. Chapman, PH.D. (I), Jean P. Chapman, PH.D. (I),
Madison, Wisc.

**E. ATTENTION DISORDERS AND
PSYCHOPATHOLOGY IN NORMALS**

Monte S. Buchsbaum, M.D. (I), Richard J. Haier, PH.D. (I),
Andrew Sostek, PH.D. (I), Bethesda, Md.

**F. GENETIC IMPLICATIONS FOR PSYCHIATRIC
SCREENINGS**

Steven W. Matthyse, PH.D. (I), Belmont, Mass.

Discussant: Joseph Zubin, PH.D. (I), Rockville, Md.

SYMPOSIUM 71

Red Lacquer Room, 4th Fl., Palmer House

**FRONTIERS OF SCHIZOPHRENIA:
DIALYSIS/BIOCHEMISTRY**

Chp.: Robert E. Jones, M.D. (F), Philadelphia, Pa.

**A. HEMODIALYSIS OF PATIENTS WITH CHRONIC
SCHIZOPHRENIA**

Robert Cade, M.D. (I), Gainesville, Fla.; Herbert Wagemaker,
M.D. (F), Louisville, Ky.

B. BIOCHEMICAL AND PHARMACOLOGICAL STUDIES OF A PEPTIDE DERIVED FROM THE DIALYSATE OF PSYCHOTIC PATIENTS

Robert M. Palmour, PH.D. (I), Berkeley, F. R. Ervin (I), Los Angeles, Calif.

C. ENDOGENOUS INHIBITOR OF MAO IN PLASMA FROM CHRONIC SCHIZOPHRENIC PATIENTS

Wolfgang H. Vogel, PH.D. (I), W. H. Berrettini, M.D. (I), R. K. Ladman, B.S. (I), Philadelphia, Pa.

D. THE PROBLEMS OF RE-ENTRY

Herbert Wagemaker, M.D. (F), Louisville, Ky.

E. CLINICAL AND BIOCHEMICAL STUDIES OF HEMODIALYSIS IN CHRONIC-PROCESS SCHIZOPHRENIA

Ferris N. Pitts, Jr., M.D. (F), Los Angeles, Calif.

SYMPOSIUM 72

Wabash Parlour, 3rd Fl., Palmer House

PHARMACOLOGIC TREATMENT OF COGNITIVE DECLINE IN THE AGED

Chp.: Barry Reisberg, M.D. (M), New York, N.Y.

Co-Chp.: Steven H. Ferris, PH.D. (I), Rockville, Md.

A. AN OVERVIEW OF DRUG TREATMENT OF COGNITIVE DECLINE

Barry Reisberg, M.D. (M), New York, N.Y.; Steven H. Ferris, PH.D. (I), Rockville, Md.; Samuel Gershon, M.D. (M), New York, N.Y.

B. NEUROPEPTIDE TREATMENT OF SENILE DEMENTIA

Steven H. Ferris, PH.D. (I), Rockville, Md.; Gregory Sathananthan, M.D. (M), Barry Reisberg, M.D. (M), Samuel Gershon, M.D. (M), New York, N.Y.

C. CHOLINE TREATMENT OF MEMORY DEFECTS IN THE ELDERLY

Kenneth L. Davis, M.D. (M), Richard Mohs, M.D. (I), Jared R. Tinklenberg, M.D. (F), Leo E. Hollister, M.D. (M), Jerome A. Yesavage, M.D. (M), Bert S. Koppell, M.D. (M), Palo Alto, Calif.

D. ASSESSMENT OF COGNITION IN THE AGED PATIENT

Thomas Crook, PH.D. (I), Steven Ferris, PH.D. (I), Rockville, Md.; Martin McCarthy, PH.D. (I), New York, N.Y.

E. SENILE DEMENTIA: NEW EXPERIMENTAL PARADIGMS

Roland J. Branconnier, (I), Boston, Jonathan O. Cole, M.D. (F), Belmont, Mass.

Discussant: Samuel Gershon, M.D. (M), New York, N.Y.

SYMPOSIUM 73—Crystal Room, 3rd Fl., Palmer House

PSYCHOANALYTIC GROUP PSYCHOTHERAPY AS A HUMANISTIC MODE OF TREATMENT FOR EMOTIONAL AND MENTAL DISORDERS

—Joint session with the America Group Psychotherapy Association

Chp.: Cecil A. Rice, PH.D. (I), Needham, Mass.

A. GROUP PSYCHOTHERAPY IN GENERAL CLINICAL PRACTICE

Max Day, M.D. (M), Newton Centre, Mass.

B. THE USE OF CONJOINT TREATMENT

Louis R. Ormont, PH.D. (I), New York, N.Y.

C. A PERSPECTIVE ON IN-PATIENT GROUP PSYCHOTHERAPY

Howard D. Kibel, M.D. (F), White Plains, N.Y.

Discussants: John Peck, M.D. (F), Encino, Calif.

Professor Dr. Raymond Battagay (I), Basel, Switzerland

SYMPOSIUM 74—Monroe Room, 6th Fl., Palmer House

ISSUES IN FORENSIC PSYCHIATRY

Chp.: Abraham Heller, M.D. (F), Dayton, Ohio

Co-Chp.: Jonas Rappeport, M.D. (F), Baltimore, Md.

Sec.: Robert Sadoff, M.D. (F), Jenkintown, Pa.

A. STANDARDS FOR FORENSIC PRACTICE

Abraham Heller, M.D. (F), Dayton, Ohio

B. FORENSIC AND GENERAL PSYCHIATRY: ARE THEY DIFFERENT?

Jonas R. Rappeport, M.D. (F), Baltimore, Md.

C. THE HOSPITAL IN A FORENSIC PSYCHIATRIC SYSTEM

Robert L. Sadoff, M.D. (F), Jenkintown, Pa.

D. FORENSIC TREATMENT: THE STATE OF THE ART

Seymour L. Halleck, M.D. (F), Chapel Hill, N.C.

E. A COMMITMENT LAW FOR PATIENTS, DOCTORS AND LAWYERS

Loren H. Roth, M.D. (M), Pittsburgh, Pa.

Discussants: A. Louis McGarry, M.D. (F), East Meadow, N.Y.

Saleem Shah, PH.D. (I), Rockville, Md.

SYMPOSIUM 75—Adams Room, 6th Fl., Palmer House

AEROSPACE PSYCHIATRY

Chp.: William H. Sledge, M.D. (M), New Haven, Conn.

Co-Chp.: James A. Boydston, M.D. (M), Brooks AFB, Tex.

Co-Chp.: Carlos J. G. Perry, M.D. (F), San Antonio, Tex.

A. AEROSPACE PSYCHIATRY: THE CASE OF SYNCOPE

William H. Sledge, M.D. (M), New Haven, Conn.

B. ANNIVERSARY REACTIONS IN AVIATION PSYCHIATRY

Carlos J. G. Perry, M.D. (F), San Antonio, Tex.

C. PSYCHOPHYSIOLOGICAL ASPECTS OF SYNCOPE AND DIZZINESS

James A. Boydston, M.D. (M), Brooks AFB, Tex.

D. ALCOHOLISM AND AVIATION SAFETY

Barton Pakull, M.D. (M), Washington, D.C.

Discussant: Don Flinn, M.D. (F), San Antonio, Tex.

SYMPOSIUM 76—Grand Ballroom, 7th Fl., Marriott

PSYCHIATRIC MANPOWER DEVELOPMENTS, OPPORTUNITIES, AND PROBLEMS

Chp.: Robert S. Daniels, M.D. (F), Bethesda, Md.

A. THE NIMH AND PSYCHIATRIC EDUCATION AND MANPOWER

Herbert Pardes, M.D. (F), Rockville, Md.

B. MANPOWER ISSUES IN CHILD PSYCHIATRY

Larry B. Silver, M.D. (F), Rockville, Md.

C. ISSUES IN RURAL MANPOWER

Gary J. Tucker, M.D. (F), Hanover, N.H.

D. PSYCHIATRIC MANPOWER FOR UNDERSERVED POPULATIONS

Donald H. Williams, M.D. (F), New Haven, Conn.

E. A STATE PERSPECTIVE ON PSYCHIATRIC MANPOWER DEVELOPMENT

Timothy Moritz, M.D. (F), Columbus, Ohio

E. A WILDERNESS EXPERIENCE OFFENDER TREATMENT MODEL

William M. Matthews, ED.D (I), Santa Fe, N.M.

Discussant: M. H. Sheard, M.D. (F), New Haven, Conn.

SYMPOSIUM 77

Grand Ballroom Center, 7th Fl., Marriott

EVIDENCE FOR THE EFFICACY OF PSYCHOTHERAPY II

Chp.: Morris Parloff, PH.D. (I), Rockville, Md.

Co-Chp.: Robert Hirschfeld, M.D. (M), Rockville, Md.

Introduction: Morris Parloff, PH.D. (I), Rockville, Md.

A. PSYCHOTHERAPY, ANXIETY, AND PHOBIA

Donald F. Klein, M.D. (F), New York, N.Y.

B. BEHAVIORAL PSYCHOTHERAPY OF OBSESSIVE-COMPULSIVE AND SEXUAL DISORDERS

Isaac Marks, M.D. (I), Denmark Hill, London, England

C. AN EVALUATION OF INDIVIDUAL PSYCHOTHERAPY WITH SCHIZOPHRENIC PATIENTS

Alfred H. Stanton, M.D. (LF), Peter Knapp, M.D. (LF), John

Gunderson, M.D. (F), William Boutelle, M.D. (M), Howard

Katz, M.D. (M), Marsha Vanicelli, PH.D. (I), Robert D.

Schnitzer, PH.D. (I), Norbett L. Mintz, PH.D. (I), Beverly

Gomez-Schwartz, PH.D. (I), Belmont, Mass.

D. COMPARATIVE EFFECTIVENESS OF TREATMENT PROGRAMS FOR CHRONIC SCHIZOPHRENICS

Gordon Paul, PH.D. (I), Champaign, Ill.

Discussants: Jarl Dyrud, M.D. (F), Chicago, Ill.

Jerome Frank, M.D. (F), Baltimore, Md.

SYMPOSIUM 78

Grand Ballroom Center, 7th Fl., Marriott

TREATMENT OF ANTISOCIAL SYNDROMES: PART II: SYSTEMS AND PSYCHOTHERAPEUTIC APPROACHES

Chp.: William H. Reid, M.D. (M), Omaha, Neb.

Co-Chp.: Robert Kellner, M.D. (M), Albuquerque, N.M.

Sec.: Helen L. Morrison, M.D. (M), Chicago, Ill.

A. TREATMENT PROGRAMS FOR PERSONALITY DISORDERS

Francis L. Carney, PH.D. (I), Jessup, Md.; Helen L. Morrison,

M.D. (M),

B. PSYCHOTHERAPY AND COUNTERTRANSFERENCE

John R. Lion, M.D. (F), Baltimore, Md.

C. ANTISOCIAL SYMPTOMS SEEN WITH OTHER MAJOR ILLNESS

William H. Reid, M.D. (M), Omaha, Neb.

D. TREATMENT OF CHILDHOOD ANTISOCIAL SYNDROMES

Helen L. Morrison, M.D. (M), Chicago, Ill.

SYMPOSIUM 80

Chicago Ballroom EFGH, 5th Fl., Marriott

OVERCOMING AGORAPHOBIA: LEARNING TO LIVE WITH FEAR

Chp.: Robert L. Dupont, M.D. (F), Chevy Chase, Md.

A. ONE-YEAR FOLLOW-UP OF THE TREATMENT OF PHOBICS

Robert L. Dupont, M.D. (F), Chevy Chase, Md.

B. ROLE OF THE SPOUSE IN AGORAPHOBIA

Arthur B. Hardy, M.D. (M), Menlo Park, Calif.

C. CONCEPTUALIZING CHANGES IN PHOBIC BEHAVIOR

Manuel D. Zane, M.D. (F), White Plains, N.Y.

D. PHOBIA: PATHOLOGICAL ANTICIPATION

Harley C. Shands, M.D. (F), New York, N.Y.

E. FORMER PHOBICS IN THE TREATMENT OF PHOBIAS

Jerilyn Ross, M.S. (I), Washington, D.C.

Discussants: Isaac Marks, M.D. (I), London, England

Daniel X. Freedman, M.D. (F), Chicago, Ill.

FRIDAY, MAY 18, 1979

SYMPOSIUM 81—Astoria Room, 3rd Fl., Hilton

TRIALS AND TRIBULATIONS OF FMG—U.S. WOMEN PSYCHIATRIST

Chp.: Perihan Aral Rosenthal, M.D. (M), Boston, Mass.

Co-Chp.: Matilda Rice, M.D. (M), Old Westbury, N.Y.

Sec.: Vera B. Tsai Liang, M.D. (M), Roslyn Heights, N.Y.

A. FMG WOMEN PSYCHIATRISTS: THE CHINESE CONNECTION

Vera B. Tsai Liang, M.D. (M), Roslyn Heights, N.Y.

B. FMG WOMEN IN U.S.: FOCUS ON THE INDIAN SUBCONTINENT

Ghazala Javaid, M.D. (M), Great Neck, N.Y.

C. FMG WOMAN PSYCHIATRIST FROM THE PHILIPPINE ISLANDS

Olga J. A. Asar, M.D. (M), Dix Hills, N.Y.

D. FMG WOMEN IN U.S. FROM SOCIALISM TO DOUBLE JEOPARDY

Matilda Rice, M.D. (M), Old Westbury, N.Y.

E. DE-ILLUSIONMENT OF A 'YOUNG TURK': AMERICAN ODYSSEY

Perihan Aral Rosenthal, M.D. (M), Boston, Mass.

F. FACTORS IN SUCCESSFUL INTEGRATION INTO U.S. PSYCHIATRY

Judith Borit, M.D. (M), Arlington, Mass.

G. VIEW FROM ACROSS THE OCEAN

Mary Jane England, M.D. (M), Brighton, Mass.

SYMPOSIUM 82—Private Dining II, 3rd Fl., Hilton

RACISM AND EGO DEVELOPMENT

Chp.: Joseph C. Davis, M.D. (F), Berkeley, Calif.

Sec.: Earline Houston, M.D. (M), Philadelphia, Pa.

A. RACISM: A SYMPTOM OF THE NARCISSISTIC PERSONALITY DISORDER

Carl C. Bell, M.D. (M), Chicago, Ill.

B. MOTHERING HABITS OF BLACKS CARING FOR WHITES

Timothy Summers, M.D. (M), Jackson, Miss.

C. HEALTHY EGO DEVELOPMENT: AFRICAN AND AFRO-AMERICAN

Gwendolyn Wade, Ph.D. (I), Houston, Tex.

Discussants: James Comer, M.D. (F), New Haven, Conn.

Edward Foulks, M.D. (F), Chestnut Hill, Pa.

Margaret Lawrence, M.D. (F), Pomona, N.Y.

SYMPOSIUM 83—Bel Air Room, 3rd Fl., Hilton

MENTAL HEALTH SERVICES FOR THE URBAN POOR

Chp.: Max Pepper, M.D. (F), St. Louis, Mo.

A. PSYCHIATRY, THE POOR, AND THE PROMISED LAND

H. Steven Moffic, M.D. (M), George L. Adams, M.D. (M), Ranjit Chacko, M.D. (M), Michael P. Tristan, M.D. (I), Houston, Tex.

B. WHO COMES FOR HELP: A TEN-YEAR FOLLOW-UP OF CHICAGO FIRST GRADERS

Sheppard Kellman, M.D. (M), Jeannette Branch, M.A. (I), Gary Russell, M.A. (I), Chicago, Ill.

C. THE DOOR: A MULTI-SERVICES CENTER FOR YOUTH

Irene Seeland, M.D. (F), Lorraine Hendricks, M.D., James Turanski, M.D. (M), New York, N.Y.

COURSES

COURSE No. 94

Toronto Rm., Ballroom Level, Hyatt Regency

THE GROUP PRACTICE OF PSYCHIATRY: MAKING IT WORK

Dir.: Sheldon D. Glass, M.Ed., M.D. (M), Baltimore, Md.

Faculty: Thompson E. Davis, Jr., Ph.D. (I), Sharon B. Varnum, ACSW/LCSW (I), Baltimore, Md.

Educational Objective: To provide psychiatrists with an understanding of: (1) the predictable phases in the development of a group practice; (2) professional and managerial issues in group practice; (3) the similarities and differences between a group of psychiatrists and a multi-discipline group of mental health professionals directed by a psychiatrist. *Description:* This course is specifically designed to review the essential issues in the development, maintenance, and refinement of a group practice. Benefits and problems of group practice will be discussed from professional, managerial, and financial perspectives. The association and inclusion of mental health professionals will be considered in terms of delineation of responsibilities, supervision and liability. Predictable phases of organizational development in establishing a group practice will be presented. This will provide the basis for developing interaction with the non-psychiatric medical community and other community support systems. Format will include lecture and discussion of case study examples to facilitate interchange between faculty and participants. This course is designed for psychiatrists with limited or no experience in this area who may be entertaining the idea of entering a group practice. *This is a revision of a course given last year.* Fri., May 18, 10:15-2:15, Fee \$35, Spaces Available 65.

COURSE No. 95

Acapulco Rm., Ballroom Level, Hyatt Regency

APPROACHES TO THE VIOLENT PATIENT

Dir.: John Petrich, M.D. (M), Seattle, Wash.

Faculty: Lorin R. Daggett, M.D. (M), Seattle, Wash.; Michael Resnick, M.D. (M), Portland, Ore.

Educational Objective: This course teaches the principles of the practical treatment for psychiatric patients where violence is a symptom. *Description:* The course will begin with the discussion of the clinical and psychiatric assessment of violent psychiatric patients. The second section deals with the verbal, physical and non-specific pharmacological restraint skills clinically relevant to any setting in which violent patients are encountered. The third section will be a detailed discussion of the psychological/psychodynamic aspects of violence; the clinical assessment of which patients would respond to psychotherapeutic intervention; and specific psychotherapeutic strategies. The format will consist of lectures, slides, and treatment oriented questions and discussion will be encouraged. *This is a revision of a course given last year.* Fri., May 18, 10:15-2:15, Fee \$35, Spaces Available 75.

COURSE No. 96

New Orleans Rm., Ballroom Level, Hyatt Regency

THE PSYCHIATRIST AS A TEACHER

Dir.: Alan J. Barnes, M.D. (M), Worcester, Mass.

Faculty: David W. Cline, M.D. (F), Minneapolis, Minn.; Brian B. Doyle, M.D. (M), Thomas Webster, M.D. (M), Washington, D.C.; John Griffin, M.D. (M), Atlanta, Ga.; Duane Q. Hagen, M.D. (F), St. Louis, Mo.; F. Patrick McKegney, M.D. (F), Burlington, Vt.; Hazel Mrasek, M.D. (M), Chicago, Ill.; Anne Redmond, M.D. (M), Baltimore, Md.

Educational Objective: Participants will enhance their skills as effective psychiatric teachers through application of educational principles to psychiatric instruction. The participant will learn a clinically based framework for developing educational programs, examine alternative instructional methods and develop relevant approaches to evaluation. *Description:* The course will begin with brief didactic presentations related to assessment of educational needs, formulating learning objectives, exploring methods of instruction, and evaluating effects of the educational program. Participants will then work in task-oriented small groups on specific, personally-relevant teaching problems. The course focus is on psychiatrists and residents with teaching responsibilities. Fri., May 18, 10:15-2:15, Fee \$35, Spaces Available 40.

COURSE No. 97

Water Tower Rm., Concourse Level, Hyatt Regency

GENETICS OF AFFECTIVE DISORDERS

Dir.: Ronald L. Green, M.D. (M), Hanover, N.H.

Faculty: Peter Q. Harris, M.D., PH.D. (I), Hanover, N.H.; John Rice, PH.D. (I), St. Louis, Mo.

Educational Objective: To familiarize the general psychiatrist with current understanding of the genetics of affective disorders, and the bearing this information has on the clinical practice of psychiatry. *Description:* The course will review relevant genetic principles, and the methods and results of research strategies which have been applied to affective disorders, including twin, family, X-linkage, biological marker and quantitative genetic studies. Finally, psychiatric genetic counseling will be covered. The format will consist of didactic slide presentations followed by small group discussions. The course is geared to general psychiatric clinicians. *This is a revision of a course given last year.* Fri., May 18, 10:15-2:15, Fee \$35, Spaces Available 40.

COURSE No. 98

Gold Coast Rm., Concourse Level, Hyatt Regency

CRIMINAL RESPONSIBILITY

Co-Dirs.: Lynn Blunt, M.D. (M), Rosalyn Barclay, PH.D. (I), Ann Arbor, Mich.

Faculty: Norman Poythress, PH.D. (I), Catherine DeJong (I), James S. Ake, J.D. (I), Elissa P. Benedek, M.D. (F), Ann Arbor, Mich.

Educational Objective: To present a historical perspective of the insanity defense and to demonstrate techniques of expert witness testimony. *Description:* This course will discuss the history of the insanity defense, and the use of this defense in the United States. The course will present a clinical examination for insanity, plus a videotape demonstrating the use of expert testimony for the insanity defense. Finally, the course will discuss alternatives currently under consideration, guilty but mentally ill, bifurcated trial, and diminished responsibility. Fri., May 18, 10:15-2:15, Fee \$35, Spaces Available 50.

FRIDAY, MAY 18, 1979

COURSE No. 99

Buckingham Rm., Concourse Level, Hyatt Regency

TECHNIQUES, RATIONALE, AND USES OF MEDITATION

Dir.: Irving M. Rosen, M.D. (F), Cleveland, Ohio

Educational Objective: To help psychiatrists learn and experience what meditation is, to ascertain its potential for stress management, and for coping with a variety of psychiatric and psychophysiological disorders. *Description:* This course is clinically oriented. Following definitions of meditation, the presentation and discussion will include theoretical bases to demystify the procedure, and will include the effects of both active and passive approaches. Meditation will be seen to have a number of powers such as enhancement of relaxation and detachment, shifting the focus of control, draining agitation, changing moods, plus other functions which meet salient needs. The use of meditation with groups of patients will be outlined; this will include a discussion of prevalent misconceptions in the field. Appropriate tapes will be available and participants will have the opportunity to try out a variety of treatment methods. This course will offer insights from a fresh field which is useful in treating patients. The course is suitable for those who wish to gain a basic knowledge of the practice and use of meditation. Fri., May 18, 10:15-2:15, Fee \$35, Spaces Available 50.

COURSE No. 100

Addams Rm., 3rd Level, Hyatt Regency

DAY CENTER AS A PLACE FOR INTENSIVE PSYCHOTHERAPY

Dir.: Ferdinand Knobloch, M.D. (F), Vancouver, Canada

Faculty: Judith Lazerson, M.A., M.ED. (I), Annette Stokes, M.D. (I), Joyce Connolly, M.D. (I), Vancouver, Canada

Educational Objective: To discuss the most common problems leading to inefficiency in day treatment, to present ten principles as organizational prerequisites for effective intensive psychotherapy in day centers and familiarize participants with a variety of action oriented therapeutic techniques applicable in group treatment. *Description:* Day Centers in North America often fail to fulfill their therapeutic potential due to serious problems and pitfalls. The Day House, a specialized day center, at the University of British Columbia, Vancouver, Canada, provides an example of how intensive psychotherapy can be established in a Day Center. Ten principles will be presented, illustrated by slides of patients, discussed and demonstrated in verbal and non-verbal exercises (such as psychodrama and psychomime) with participants. Some topics include: a closed social system, homogeneity of patients, group norms and enforcement, the group as a model of life, group differences from life, and 'significant others' participation in treatment. For therapists, with interest or previous experience in day care treatment, group psychotherapy, or therapeutic communities. Fri., May 18, 10:15-2:15, Fee \$35, Spaces Available 30.

FRIDAY, MAY 18, 1979

COURSE No. 101

Ogden Rm., 3rd Level, Hyatt Regency

ECOPSYCHIATRIC ASSESSMENT OF MENTAL DISORDERS

Dir.: Jay T. Shurley, M.D. (LF), Oklahoma City, Okla.

Faculty: A. H. Esser, M.D. (F), New York, N.Y.; Ronald M. Chen, M.D. (F), Mt. Pleasant, Mich.; David H. Rosen, M.D. (M), San Francisco, Calif.; Ed C. Norman, M.D. (F), New Orleans, La.

Educational Objective: To provide psychiatrists and neurologists with a systematic framework and data base for evaluating traumatic and favorable influences on mental health and illness proceeding from the natural, man-made and sociocultural environments and its clinical use. *Description:* Content will focus on the principles of Living Systems Theory, and a series of conceptual models as a framework for comprehensive understanding of environmental trauma and support. Core curriculum embraces levels of social milieu, man-arranged and natural environment, space, time, information stress, pollution, physical and biosocial factors, social change, life events, catastrophes in the context of psychiatric and psychosomatic diagnosis, treatment, rehabilitation, prevention, and research. Format consists of didactic presentations and discussion of case histories provided by faculty and registrants. Fri., May 18, 10:15-2:15, Fee \$35, Spaces Available 30.

COURSE No. 102

Du Sable Rm., 3rd Level, Hyatt Regency

PSYCHOTHERAPEUTIC MANAGEMENT OF SCHIZOPHRENIA

Dir.: David F. Dawson, M.D. (C), Hamilton, Canada

Faculty: Heather M. Blum, M.S.W., Hamilton, Canada

Educational Objective: To provide participants with a goal oriented, multidimensional framework for the organization of psychotherapeutic interventions in the treatment and rehabilitation of schizophrenia. *Description:* The course will provide a review of the literature drawn from the work of theoretician-therapists, outcome studies, and process of recovery observations, seven relatively discrete phases of psychosis and models (medical, social-breakdown, developmental, and psychopathological) will be discussed as specific, timely, goal-oriented psychotherapeutic tasks rather than broad therapy modalities. The format will include didactic presentation with audiovisual aids, case therapy group and a videotape of a therapy group of recovering schizophrenics to focus participants' discussion of the heuristic value of this approach. The course will also focus on the utility of the framework for teaching the psychotherapeutic management of schizophrenia. This course is directed to clinicians and teachers involved in the treatment, management and rehabilitation of audit schizophrenics. Fri., May 18, 10:15-2:15, Fee \$35, Spaces Available 30.

COURSE No. 103

Burnham Rm., 3rd Level, Hyatt Regency

QUALITY ASSURANCE AND PROFESSIONAL LIABILITY

Co-Dirs.: Louis E. Kopolow, M.D. (M), Rockville, Md. and John J. Cohnsen, Esq. (I), Washington, D.C.

Faculty: Gordon Seidenberg, M.P.H. (I), Rockville, Md.; Robert Sadoff, M.D. (M), Philadelphia, Pa.; Michael Perlin, Esq. (I), Trenton, N.J.

Educational Objective: To develop sophistication in the emerging trends in quality assurance procedures and to diminish problems and risks in the area of professional liability. *Description:* This course will describe the increasing federal government requirements including those imposed by Professional Standards Review Organizations—Medicare and Medicaid, trends in state law regarding standards of care from recent court cases and other issues associated with physician liability and problems in the area of malpractice. Format will consist of two presentations and comments by resource discussants with ample opportunity for discussion and interchange of ideas among course participants. The course will use a workbook and case studies, and pre- and post tests to provide an opportunity for evaluating the learning outcome of participants. Fri., May 18, 10:15-2:15, Fee \$35, Spaces Available 25.

SPECIAL LECTURE

10:30-12:00 Noon

SPECIAL LECTURE 30

**International Ballroom South, 2nd FL, Hilton
Related to the President's Theme**

Chp.: Jack F. Wilder, M.D. (F), Greenwich, Conn.

**INFLAMMATORY BOWEL DISEASE
UPDATE: A CENTURY OF
FRUSTRATION, A GENERATION
OF PROGRESS**

Leslie H. Bernstein, M.D., Montefiore Hospital, Bronx, New York

Dr. Bernstein is Professor of Medicine of the Albert Einstein College of Medicine and Director of the Division of Gastroenterology at Montefiore Hospital and Medical Center.

Member, New York Scientific Advisory Council of the National Foundation for Ileitis and Colitis; Lester Martin Fellow in Medicine; Visiting Professor, Hadassah Hospital, Jerusalem, Israel.

Psychiatric Aspects of Medical Practice Lecture Series

FILMS

Grand Ballroom, Palmer House

Films 14: NOON FEATURE

Chp.: Harvey R. Greenberg, M.D. (F), New York, N.Y.

**F18. FIVE MILLION YEARS TO EARTH: 1968
(92 minutes)**

Director: Val Guest

Distributor: Films, Inc.

1144 Wilmette Avenue
Wilmette, Illinois 60091

Workers digging out a new subway tunnel in the heart of London stumble upon long buried Martian space vessel; military bumblin unleashes eldritch evil upon the world. An intriguing rationale for centuries of human aggression becomes oddly plausible, such is the power of this underground (sic) masterpiece to grip the imagination. "Five Million Years To Earth" is rarely shown in this country except on late (very late) night television; don't miss this chance to see this superb, haunting film!

INDEX

- Abell, Richard G. 41
 Abraham, Abe S. 54
 Abrahms, Eliot R. 41
 Abrams, Richard 44, 64
 Abroms, Gene M. 31, 65
 Adair, Peter 53
 Adams, George L. 51, 52, 90
 Adams, Kenneth 21
 Adams, Paul L. 32, 74
 Aden, Gary C. 9
 Adler, Gerald 36
 Agras, W. Stewart 49, 50
 Ahme, Basheer 77
 Ake, James S. 91
 Akiskal, Hagop 44
 Albert, Morton B. 11
 Aldrich, C. Knight 37
 Alessi, Norman E. 56
 Alexander, Paul E. 29
 Alexander, Stanley 63
 Alger, Ian 10, xvi
 Ali, S. I. 79
 Allen, Arnold 77
 Allen, R. Michael 9
 Allison, Ralph B. 1
 Alouf, Francois 20, 28
 Alpert, Herman S. 56
 Alterman, Arthur I. 37
 Althof, Stan 27
 Altman, Henry G. 14, 31, 47, 62, 77
 Altschul, Sol 36, 45
 Amara Singhe, A. 21
 Ambler, Joyce A. 1
 Anastasi, Maria 52
 Anath, Jambur 39
 Andersen, Arnold E. 54
 Andresen, Jeffrey 63
 Annable, Lawrence 38
 Apfel, Roberta J. 31, 54
 Apolito, Arnaldo 55
 Apter, Nathaniel S. 25
 Arbit, Jack 56
 Arce, Anthony A. 28, 46, 65, 73
 Arieti, Silvano 10, 12
 Armentano, Marie E. 32
 Arnold, Arthur L. 43
 Arnot, Robert E. 9
 Arvidson, Betty 61
 Asar, Olga J.A. 90
 Asch, Stuart 20
 Ashford, J. Wesson 55
 Ashman, Stewart 55
 Askinazi, Clifford 61
 Auer, Edward 28
 Autry, Joseph H. 75
 Ayd, Frank J. 62
 Babineau, Raymond G. 43
 Bachrach, Leona 29, 86
 Bach-y-Rita, George 46
 Badal, Daniel W. 85
 Bagheri, Abbas S. 36, 79
 Baker, Carole 29
 Ballenger, James C. 21, 79, 85
 Ballentine, Rudolph 78
 Balis, George 22
 Bankhead, Judy 55
 Bannasch, Paula R. 38
 Barclay, Rosalyn 91
 Barnard, George W. 70
 Barnes, Alan J. 91
 Barnett, Joseph 68
 Barnhart, David 22
 Barreira, Paul 86
 Barrios, Francisco X. 52
 Barrow, Susan 83
 Barter, James T. 86
 Barton, Gail 12, 13, 24, 40, 64, 78
 Barton, Walter E. 12, 64
 Bass, Barbara 68
 Bassuk, Ellen 20, 29, 65, 78
 Bastani, J. Boman 21, 79
 Battegay, Raymond 87
 Beach, William B. 12
 Bean, David 36
 Bean, Margaret H. 70, 77
 Bear, David 41
 Beard, John 43
 Beardslee, W. 28
 Beavers, W. Robert 31
 Becerra, Rosina 52
 Beck, Aaron T. 75
 Beck, Robert 54
 Becker, Robert F. 31, 54
 Beigel, Allan 49
 Beigel, Herbert 51
 Beigel, Joan K. 29, 40
 Beigler, Jerome 17, 28
 Beiser, Morton 61
 Bell, Anne 11
 Bell, Carl Compton 90
 Bell, Iris 79
 Bell, Robinette 67
 Belle, Debroah 86
 Bemmann, Kathryn C. 55
 Bemporad, Jules 75
 Bender, Estelle 54
 Benedek, Elissa P. 71, 75, xvi, 79, 87, 91
 Benedek, Richard S. 87
 Bennett, Linda A. 75
 Bennett, Mona B. 29
 Benson, Frank 78
 Berger, Irving L. 41
 Berger, Lynne Flexner 53
 Berger, Milton xvi, 86
 Berger, Philip A. 15
 Bergman, Robert L. 22, 51, 77
 Berlin, Irving N. 62
 Berman, Leon E. 56
 Bernal-y-del Rio, Victor 78
 Bernardez-Bonesatti, Teresa 52, 56
 Bernstein, Basil 22
 Bernstein, Leslie H. 92
 Bernstein, Murray M. 32
 Bernstein, Norman 64
 Bernstein, Stephen 43, 54
 Berrettini, W. H. 78, 87
 Berry, Judith J. 55
 Bess, Barbara E. 22
 Bestman, Evalina W. 51
 Bevilacqua, Joseph J. 31
 Bey, Douglas R. 86
 Bezeredi, Tibor 83
 Biddle, Jerald R. 80
 Bieniek, Christine M. 85
 Biertuempfel, H. C. 65
 Billowitz, Aaron 27
 Bincer, Wanda L. 55
 Binder, Renee L. 83
 Birley, Thomas 47
 Bitner, Gloria J. 79
 Bittle, Robert M. 65
 Bjorksten, Oliver 49
 Blackwell, Barry 39
 Blain, Daniel 70
 Blanck, Susan 56
 Blazer, Dan G. 23
 Bloch, Donald 75
 Bloom, Joseph D. 21
 Blotcky, Mark J. 22
 Bluestone, Harvey 20
 Blum, Heather M. 92
 Blume, Sheila B. 31
 Blumer, Dietrich 41
 Blumenthal, Monica D. 9, 20, 55
 Blunt, Lynn W. 91
 Boatman, Henry 65
 Bohannan, Paul 9
 Bolduc, Barbara 79
 Boles, Jacqueline 10, 28
 Bonner, Jack 60
 Borenstein, Neal M. 77
 Borison, Richard 39
 Borit, Judith 90
 Borus, Jonathan F. 32, 51, 52
 Bourne, Peter G. 12, 72
 Boutelle, William 89
 Boverman, Harold 65
 Bowen, Clotilde D. 40
 Bowen, Murray 78
 Bowers, Malcolm B. 49, 62, 73, 79, 82
 Bowers, Margaretta Keller 79
 Boyd, Clarence 86
 Boydston, James A. 52, 87
 Boynton, Dan 79
 Bozzetti, Louis 27
 Bracey, Dorothy 83
 Braden, William 38
 Bradshaw, Samuel 78
 Bradshaw, Walter 28
 Branch, Jeannette 90
 Branconnier, Roland J. 88
 Brauchi, John T. 36
 Braude, Marjorie 79
 Braun, Bennett G. 1
 Braun, Renate E. 1
 Brazelton, T. Berr 53
 Breakey, William 61
 Breckenridge, Agatha 22
 Brende, Joel 1
 Bridges, Drew 63
 Bristol, Josephine H. 83
 Brodie, Keith H. 29, 71
 Brody, Eugene 21
 Bromet, Evelyn 78
 Bronstein, Herb 32
 Brooks, Dean K. 23, 31
 Brooks, Linda 31
 Brooks, Sidney 38, 62
 Broughton, Tom 28
 Broussard, Elsie R. 41
 Brovar, Alan 27
 Brown, Bertram 36, 79
 Brown, Gerald L. 21, 62
 Brown, Murray 42
 Brown, Robert S. 79
 Brownell, Kelly 49
 Brozost, Brian 65
 Bruch, Hilde 22
 Bryant, Thomas E. 49
 Buchsbaum, Monte S. 10, 44, 49, 87
 Buckley, Joanne Marengo 20
 Buckley, Peter 11, 38, 62, 67, 85
 Bud, Dennis 56
 Budson, Richard D. 66
 Buie, Dan 83
 Bunney, William E., Jr. 79, 85
 Burgoyne, R. W. 26
 Burke, Louis 54
 Burns, Barbara J. 51, 52
 Burns, David 64
 Burns, Mary L. 9
 Bursten, Benjamin 47
 Burton, Anna 32
 Busch, Daniel 21
 Butcher, James N. 14
 Butler, Robert N. 48
 Butts, Hugh 11
 Butzer, Stephen 37
 Cadden, James J. 55
 Caffey, Eugene M. 43
 Caine, Eric D. 20, 78
 Call, Justin 63
 Cambor, Glenn C. 1
 Cameron, Ian R. 66
 Cammer, Leonard 9
 Camp, William P. 25
 Campbell, Robert J. 17, 27, 29, 49, 74
 Cancro, Robert 12, 31, 37, 54, 77
 Canino, Ian 46
 Cantor, Sheila 47
 Cantwell, Dennis 37
 Caplan, Marla 56
 Carleton, John L. 52
 Carli, Thomas 40, 56
 Carlson, Eric T. 46
 Carlson, Gabrielle A. 37
 Carnahan, William A. 51
 Carney, Francis L. 89
 Carpenter, William T., Jr. 10, 16, 49, 73, 84
 Carr, Arthur C. xvi
 Carroll, Bernard J. 23, 38, 39
 Carson, Doyle 28
 Carson, Neill 1
 Carter, James H. 38
 Casbergue, John 64
 Case, Thomas N. 39
 Casey, Charlesetta 32
 Casper, Regina C. 74, 79, 83
 Caul, David 1
 Cavanaugh, James L., Jr. xvi
 Cavanaugh, Stephanie 64, xvi
 Chacko, Ranjit 90
 Chaleff, Anne 47
 Chamberlin, Judi 56
 Chameides, Walter A. 78
 Chan, Carl 49
 Chang, Sidney 83
 Chapel, James 62
 Chapman, Loren J. 87
 Chapman, Robert E. 86, 87
 Chapel, James 62
 Chappel, John N. 27, 60
 Chapron, Dennis 66
 Charles, Edward 21, 38, 84
 Chen, Calvin H. 78
 Chen, Ronald M. 92
 Cheney, Charles 52
 Chesler, Phyllis 52
 Chessick, Richard D. 69
 Choate, Diane C. 25
 Chodoff, Paul 37, 47
 Chodorkoff, Bernard 56
 Chouinard, Guy 38, 62
 Christ, Adolph xvi
 Christmas, June Jackson 12, 72
 Chung, Richard 42
 Ciarcia, James 47
 Circle, Sybil 79
 Clark, Harry W. 77, 82
 Clark, John G. 38
 Clark, William 77
 Clayton, Paula 23
 Click, Maurice 23, 61
 Cline, David W. 51, 91
 Coe, Peter 60
 Cohen, Bruce H. xvi
 Cohen, Donald J. 21
 Cohen, Gene D. 9
 Cohen, Nancy 22
 Cohen, Raquel 56
 Cohen, Richard 68
 Cohler, Bertram 60
 Cohrssen, John J. 56, 92
 Cole, Jonathan O. 31, 39, 49, xvi, 76, 77, 87
 Collins, Janie 22
 Collu, Robert 38
 Colthart, Shirley 79
 Comer, James 22, 90
 Commorato, Anne 23
 Comstock, Betsy S. 12, 56
 Connelly, John C. 55
 Connolly, Joyce 91
 Cook, Linda 49
 Coons, Philip 1
 Cooper, Arnold 50, 73
 Cotton, Nancy S. 30, 77
 Cotton, Paul G. 9, 77
 Cowdry, Rex 38
 Cox, Archibald 8
 Coyle, Joseph 77
 Crabtree, Loren, Jr. 77
 Craig, Thomas 15
 Craighead, Linda 49
 Cravens, Richard B. 11
 Crayne, Richard 65
 Crawford, Jeffrey L. 13

Crayne, Richard	29	Dulit, Everett	67	Flaherty, Joseph A.	60	Gerson, Samuel	29, 65, 84
Crews, Eugene L.	15	Dunbar, Philip	54	Flaherty, Lois T.	31	Gerty, Francis	17
Crook, Thomas	87	Duncan, Robert	31	Flamm, Gerald H.	51	Gianetti, Ronald A.	87
Cross, Jay	55	Dunner, David L.	44, 45	Fleck, Stephen	51	Gibson, Robert W.	27, 47, 49, 87
Crowley, Thomas J.	27	Dupont, Robert L.	89	Fleischman, Paul R.	55	Gift, T. E.	36, 85
Cunningham, Scott	54	Durkin, Helen E.	55	Fletcher, J. C.	71	Gill, Merton M.	79
Curtis, James	72	Dykens, James W.	23	Flinn, Don	87	Gill, Michael	74
Cutler, David	28	Dyrud, Jarl	89	Flor-Henry, Pierre	64	Gillin, J. C.	20, 77
Cutler, Jay B.	28, 29			Floyd, Reta D.	31	Giller, Earl L.	83
Cytryn, Leon	37	Eagle, Paula F.	60, 77	Flynn, William E.	27, 56	Gillette, Anthony	78
Cziesler, C. A.	75	Eastwood, Robin	84	Foley, Richard	14	Gilligan, James F.	30
		Eaton, James S., Jr.	31, 54, 72, xvi	Folstein, Marshall	20, 30, 54	Gispert, Maria	56
Daggett, Lorin R.	78, 90	Ebert, Michael H.	78	Fontaine, Patricia	37	Gitelson, Idy	56
Daley, Richard M.	56	Ebenhoeh, Patrick E.	82	Fordeyce, Wilbert E.	10	Glaister, J.	43
D'Aquilli, Eugene	78	Eckert, Elke D.	74	Forkner, William A.	44, 67	Glass, Sheldon D.	90
Daugherty, Robert	xvi	Ecklund, Lee A.	76	Forman, Janet B. W.	79	Glasscote, Raymond M.	43
Davenport, Yolande B.	32	Edwalds, Lawrence	22	Fortin, Jean	70	Glassman, Alexander	44, 83
David, Ronald	23	Egri, Gladys	10	Foulks, Edward	73, 90	Glick, Ira	51
Davidson, Alicia	56	Ehrlich, W.	76	Fowler, D. Robert	76	Glueck, Bernard	13, 78
Davidson, William A.	52	Eichelman, Burr	21, 71	Fowler, Richard C.	37	Goin, John M.	16
Davie, James W.	50	Eisdorfer, Carl	55	Fox, Elizabeth M.	87	Goin, Marcia Kraft	16, 26
Davis, David	47	Eldred, Stanley	29, 78	Fox, Herbert A.	20	Gold, Lisa	32
Davis, Donald I.	27, 31	Elkes, Joel J.	17	Fox, Michael R.	55	Gold, Judith H.	38
Davis, Elizabeth	62	Ellingboe, James	23	Fox, Robert A.	31, 54	Gold, Philip W.	44
Davis, Glenn	77	Emery, Gary	64	Foxworth, Michael J.	40	Goldberg, Arnold I.	73
Davis, John M.	45, 49, 62, 74, 79	Emmet, Edward A.	84	Fozouni, B.	79	Goldberg, Irving	51, 52
Davis, Joseph C.	90	Enczi, Elizabeth	55	Francis, Richard	78	Goldberg, Solomon C.	74
Davis, Kenneth L.	29, 87	Endicott, Jean	23, 79	Frank, Ellen	40	Goldman, Avivah S.	32
Davis, Mary Helen	28	Engel, George	48	Frank, Jerome	22, 28, 89	Goldman, Carole	55
Davis, Robert W.	32	England, Mary Jane	90	Franzblau, Susan H.	63	Goldman, Howard H.	11
Davis, Thompson E., Jr.	90	English, Joseph T.	10, 11	Frazier, Shervert H.	17, 30, xvi, 76	Goldstein, Jill	60
Dawson, David F.	92	English, Michael J.	45, 47	Freed, Joe	79	Goldstein, Marion Z.	78
Dayton, Virginia	77	Enoch, Louise	74, 79	Freedman, Alfred M.	11, 28	Goldstein, Martin	20
Dean, M. L.	32	Enzer, Norbert	29	Freedman, Arthur M.	14, 23	Goldstein, Naomi	78
Dean, Stanley	32	Epstein, Nathan	31, 54	Freedman, Daniel X.	48, 89	Gomez, Angel Gregorio	11, 47, 50, 51, 70
Deckert, Gordon	60	Erdman, Kathleen	74	Freeman, Grace	79	Gomez-Schwartz, Beverly	89
DeFraites, Emmanuel	44	Eresian, John G.	64	Freeman, Robert	56	Gonzales, Ignacio D.	52
de Jong, Jacob	78	Ericksen, Stephen	65	Freneau, Philip J.	10	Goodwin, Donald	21
de Jong, Kathleen	92	Ervin, F. R.	88	Freund, K.	43	Goodwin, Frederick K.	21, 28, 30, 38, 44, 49, 75
Dekirmenjian, Haroutine	49, 62	Esser, Aristide H.	55	Fried, Frederick E.	48	Goodwin, Jean P.	22, 31
Delgado, Andrea K.	12, 69	Etamad, BJan	38, 78	Fried, Marc	72	Gossner, Karl	70
Delgado, José M. R.	29	Evans, Henry	39	Friedel, Robert O.	61	Gottheil, Edward	37
Dement, William C.	xvi	Ewalt, Jack R.	12	Friedland, Robert	29	Gottschalk, Louis A.	56
Dempsey, Micheal	78	Ewing, John A.	31	Friedman, Alvin J.	87	Gould, Robert E.	10, 28, 38, 72
Dennaker, Germaine S.	76	Extein, Irl	44	Friedmann, Claude T. H.	78	Gould, Roger	21
DePaulo, Raymond	54, 77, 83			Friedson, William	36	Goyer, Peter F.	21
Derdeyn, Andre P.	54, 62	Faguet, Robert	60	Fryer, John E.	14, 27, 32, 47	Grad, Gray J.	71
Derdeyn, Marie-Jose	62	Faillace, Louis A.	23	Funk, Arthur	32	Grant, Igor	21
de Rivera, J. L. G.	43, 79	Fair, Paul	40	Futterman, Edward	24	Grant, Richard L.	10, 28, 76
DeRosis, Louis	79	Fang, Victor	21			Gray, William	55, 70
Desai, Prakash	47, 56	Fant, Emily	61	Gabbard, Glen O.	32	Greben, Stanley	73
Deutch, Alexander	11	Fauman, Beverly J.	12, 13, 21, 36	Gaines, Frank M., Jr.	47	Greden, John F.	37
DeVaris, Dionisios P.	31	Favazza, Armando R.	61, 73	Gair, Donald S.	66	Green, Richard S.	23, 60
De Vaugh-Geiss, Joseph	70	Fawcett, Jan	44, 75	Gaitz, Charles	9	Green, Rivka	55
Diamond, Bernard L.	25, 51	Feigelson, Eugene	71	Galanter, Marc	11, 12, 27	Green, Robert F.	78
Diamond, Bruce I.	39	Feinberg, Michael	23	Galbis, Ricardo	51	Green, Ronald L.	91
Diamond, Leon	47	Feiner, Joel S.	32	Gale, Melvin	78	Green, Stephen	47
Diaz, Luis P.	46	Feister, Susan	21	Gallemore, Johnnie L., Jr.	78, 79	Green, Willard	32
Dibble, Eleanor D.	32	Feinsilver, David	54	Garber, Robert S.	29, 61	Greenberg, Harvey R.	8, 29, 47, 55, 71, 76, 92
Dickey, Deborah W.	41	Feldman, Arnold	37	Gardner, Earl R.	23, 79	Greenberg, Nahman	54
Dickson, V.	32	Feldman, Judith	31	Gardner, Richard A.	69	Greenblatt, Milton	29, 52
Dickstein, Leah	74	Feldman, Raymond	29	Gardos, George	39	Greene, Nicholas M.	21
Dietz, Park Elliott	24, 30, 77	Feldman, Saul	12	Garfinkel, Paul Earl	22	Greenspan, Jack	42
DiGiacomo, Joseph N.	84	Fenton, Stanley S. A.	55	Garland, D. J.	62	Greenspan, Kenneth	66
DiMascio, Alberto	75	Feragne, Mark	76	Garner, David Marshall	22	Greenwald, Harold	79
Dincin, Jerry	13	Ferris, Steven H.	88	Garner, J. B.	38	Greer, William	47
Dinnerstein, Dorothy	52	Fessler, R.	62	Garretson, Juanita	26	Greist, John H.	13, 79, 87
Dinsmore, Dorothy-Anne	47	Fidler, Donald C.	63	Gartrell, Nanette	63, 75	Griffin, John	27
Dixon, Strother	31	Fiedler, Jay W.	55, 70	Garver, David L.	79, 83	Giffith, Ezra H.	32
Docherty, John P.	21, 22, 37, 38, 55, 60, 62, 72, 84	Fields, Richard A.	32	Garvey, Charles	78	Griffiths, Anne	78
Doherty, J.	62	Fiester, Susan J.	37	Gaskin, Ina May	79	Grinker, Roy R.	12, 20
Dohrenwend, Bruce P.	10	Figley, Charles R.	12	Gaughan, Charles W.	30	Grischke, Alan	56
Donaldson, John Y.	68	Finenam, Jo Ann B.	31	Gaviria, Moises	73	Grof, Paul	38
Donlon, Patrick	65	Fink, Edward B.	36, 38, 70	Gaw, Albert	31	Gross, Herbert S.	31
Donnelly, John	64, 71	Fink, Max	44	Gay, Peter	46	Grosz, Hanus J.	29
Donovan, Joanna	73, 74, 79	Fink, Paul J.	31, 47, 49, 70	Gay, Robert	78	Grove, Glen	20
Dorsey, Richard	14, 62, 83	Finkel, Sanford I.	78, 83	Gaylin, Sheldon	65	Gruen, Peter	56
Dorus, Walter	23	Finney, Joseph C.	14	Gelles, Richard J.	78	Grunebaum, Henry	86
Dow, Thomas W.	70	Fisher, Joseph E.	47	Georgi, Diane	63	Gruvstad, Mats	79
Doyle, Brian B.	14, 25, 36, 51, 54, 60, 90	Fisher, Judith	31	Geraty, Ronald	30	Gudeman, Jon E.	49, 79
Driver, Frances C.	63	Fisher, Susan M.	31, 54	Gerber, Bernard M.	30	Guillette, William	77
Driver, James R.	78	Fishman, Michael E.	32	Gers, Seymour	28	Gullick, Eugeneice	49
Duhl, Leonard J.	31	Fitzgerald, R. G.	23, 54	Gershell, William J.	20, 41		
				Gershon, Elliot S.	32		
				Gershon, Samuel	87		

Gunderson, John G.,	16, xvi, 89	Hirsh, Michael	39	Kadis, Leslie B.	xvi	Kretovich, Duncan	64
Gundle, Michael J.	61	Hirschfeld, Robert M. A.	75, 89	Kahr, Frank M.	70	Kriebel, George	76
Gurevitz, Howard	28, 36, 60, 74	Hirschowitz, Jack	83	Kalinowsky, Lothar B.	9	Kripke, Daniel F.	76
Gutmann, David	56	Hoard, Mary Jo	70	Kaminsky, Michael	54	Kroll, Jerome L.	14
Gutwirth, Linda	83	Hodulik, Charles	47	Kaplan, Sarah	32	Kroll, Philip D.	55
Guy, Edward B.	31	Hoepfer, Edwin W.	37, 51	Kaplan, Stuart	55	Krueger, David W.	54
Haas, Melvyn R.	54	Hoexter, Marcia	54	Karacan, Ismet	26	Krug, Ronald S.	60
Hacker, F.	52	Hoffman, Lois Waldis	53	Karasu, Byram	21	Krystal, Henry	11
Hackett, Thomas	36	Hoffman, Martin	55	Karasu, Toksoz	10, 32, 38, 85	Kuehnel, Timothy	87
Hadley, Suzanne W.	75	Hoffman, P. Browning	84	Karhasan, Alp	56	Kurland, Howard	84
Hagen, Duane Q.	91	Hogarty, Gerard E.	10	Karliner, William	9	Kvarnes, Robert	30
Haier, Richard J.	87	Holcomb, H.	21	Karoum, Farouk	49	Kyle-Vega, A.	32
Haley, Sarah A.	12	Holden, Pat	42	Kashani, Javad	20	LaBrie, Richard	49, 77
Halikas, James	27	Hollender, Marc H.	28	Kaslow, Florence W.	31, 66	Lachman, Jordan H.	82
Hall, Richard C. W.	23, 83	Hollister, Leo E.	88	Kass, Frederick	62, 84	Lacoursiere, Roy B.	25
Hall, Thomas	78	Holmes, Sandra J.	22	Katz, Howard	89	Ladman, R. K.	88
Halle, Ellen	10	Holt, Herbert	79	Kaufman, Edward	84	Lager, Eric	38
Halleck, Seymour L.	51, 88	Holzman, Philips S.	54	Kaufman, Martin	71	Lake, Raymond	82
Halling, J.	16	Holzman, Stephen	21, 67, 78, 84	Kautz, William H.	79	Lamb, Richard H.	43
Halmi, Katherine A.	49, 74	Honig, Albert	83	Kay, David C.	xvi	Landau, Stephen G.	56
Halpern, Abraham L.	51, 78	Horner, Frederick A.	66	Kaye, Walter	78, 84	Langer, Dennis H.	32, 38
Hamilton, John	14, 47	Horner, James	61	Keary, Ann	45	Langsley, Donald G.	28, 31, 46, 49, 71, 74, 76
Hammersley, Donald	36	House, C.	16	Keeley, Kim A.	27	Lansky, Melvin	31
Hanke, Terry L.	78	Houston, Earline L.	11, 90	Keith, Samuel J.	10	Lapierre, Yvonne	38
Hankoff, Leon D.	78	Howe, Don D.	42, 77	Kellam, Sheppard	90	Lasell, Ruth	78
Hanna, Wassfey M.	66	Huang, Belle	77	Kellner, Robert	75, 82, 89	Laska, Eugene	13
Hannah, Jerry	87	Huebner, Hans Frieder	55	Kelman, Norman	12	Lauer, Roger	15
Hanson, Charles W.	31	Hughes, Carroll W.	36	Kentsmith, David K.	82	Laury, G. V.	20
Haraszti, Joseph	64	Hunt, Winslow	22	Kernberg, Otto	42	Lawrence, Leonard E.	32
Harbin, Henry T.	55, 82, 86	Hunter, Gertrude T.	71	Kerry, John F.	12	Lawrence, Margaret	90
Harder, D. W.	36	Huntley, Arthur C.	77	Kerster, Donald	xvi	Layman, W. A.	56
Harding, Richard K.	22, 54	Hutcherson, John R.	87	Kessler, David R.	55	Lazar, Susan	54
Hardy, Arthur B.	89	Hutcherson, John R.	87	Kessler, Mina D.	70, 78	Lazarus, Lawrence W.	28, 82
Harmon, Ronald	83	Husain, Syed Arshad	47, 54	Kibel, Howard D.	88	Lazerson, Alan	31
Harris, Lauren J.	63	Ilfeld, Frederick W., Jr.	38	Kim, S. Peter	55, 77	Lazerson, Judith	91
Harris, Peter Q.	91	Impastato, David J.	9	Kimball, Chase P.	64	Leal, Carol A.	31
Harris, Robert	30	Inglese-Bieber, Margot	29	Kinard, Carl O.	49	Leaverton, David R.	32
Harrison, Saul	56	Irigaray, Peter	78	King, David	79	Lebensohn, Zigmund	9
Harrison-Ross, Phyllis	72	Isaacs, Susan	47	King, Lewis M.	32	Lecihner, Pierre	60
Harrow, Martin	20, 37, 60	Ishikawa, Ryuko	77	King, R.	32	Leckman, James F.	49
Hart, Joe	55	Isenberg, Phillip I.	xvi	Kinzie, David	21	Lederer, Wolfgang	10
Hattox, Susan E.	21	Itskovitz, Harlod D.	45	Kirkpatrick, Martha	29, 46, 63, 75, 86	Leedy, Jack	79
Hauri, Peter	xvi	Itkowitz, Murray	65	Kirshner, Lewis	54	Lefcoe, Dan	60
Hauser, Philip M.	71	Jackson, Rev. Jesse	8	Kissin, Gerald	20	Lefley, Harriet P.	51
Hauser, Stuart T.	61	Jackson, Lawrence	56	Klatte, Ernest W.	86	Legler, Robert	20
Hauserman, Norma	56	Jackson, Pauline	55	Klawans, Harold	39	Lehmann, Heinz	60
Havdala, Henri S.	39	Jacobs, Douglas G.	65	Klein, Donald F.	28, 51, 61, 89	Leibovich, Miguel A.	15, 31
Haveliwala, Yoosuf A.	65	Jacobs, Marc	48	Klein, Joel	24	Leiderman, P. Herbert	22
Havens, Leston	36	Jacobson, Alan M.	51	Klein, Robert	55	Leigh, Hoyle	47, 70
Hawkins, David R.	39, 82	Jacobs, Selby	83	Kleiner, George J.	46	Lemkau, Jeanne Parr	70
Hay, L.	76	Jaffe, Jerome H.	28, 37, 69	Klemmer, Herbert	24, 61	Lenauer, Michael	12
Hazell, Lester	79	Jaffe, Kenneth	23, 61	Klerman, Gerald L.	8, 49, 50, 75	Lendy, Jack	77
Heckerman, Carol Landau	70	Jaffee, Gail	67	Kline, Frank M.	26, 36, 78	Lenkoski, L. Douglas	17, 48
Hedlund, James L.	13, 87	James, Quinton C.	70	Kline, N. S.	38, 79	Leon, Robert L.	47
Heideliese, Al	53	Janis, Joseph	30	Kluft, Richard P.	1	Lerner, Arthur	15
Heimbürger, Elizabeth M.	1	Janowsky, David	30, 45, 77	Knapp, Peter	89	Lerner, Gerda	69
Hein, Karen K.	27	Janssen, Yvette	22	Knesper, David	22	Lesser, Ira	78
Heinrich, Richard	42	Janus, Samuel S.	22, 82	Kniess, Sandra	55	Leutz, G. A.	70
Heiser, Jon F.	13, 77	Jaramillo, James	55	Knoblock, Ferdinand	91	Levendusky, Philip	31
Hellekson, Carla	78	Jarvik, Lissy F.	28	Knoedler, William H.	25	Levenson, Alvin J.	9, 40
Heller, Abraham	56, 88	Jaso, Hector	78	Koestenbaum, Peter	10	Levin, Fred	30
Heller, J. Ronald	54	Jastrow, Robert	17	Kokes, R. F.	36	Levin, Joseph	27
Helzer, John E.	22, 87	Javaid, Ghazala	90	Kolb, Lawrence C.	51, xvi	Levine, Arnold	79
Henao, Sergio	1	Javaid, Javaid	62	Kolb, W. Payton	30	Levin, Stephen	27
Henderson, Peter B.	55	Jaynes, Sharon	84	Kolin, Irving	70	LeVine, William R.	78
Hendricks, Lorraine	90	Jenkins, Bryan	52	Kollar-Kotelly, Colleen	45	Levis, Albert J.	55, 70
Henry, George	60	Jens, Ruth	14	Kompani, M.	79	Levitt, LeRoy P.	30, 47, 77
Henninger, George	83	Jensen, Gordon D.	26, 49	Kooker, Robert A.	86	Levitt, Michael	62
Henninger, Owen E.	15	Jewell, Steven W.	55	Koppell, Bert S.	88	Levy, Norman B.	10, 28, 55
Herjanic, Marijan	79	Jimenez, Robert L.	73	Kopelow, Louis E.	56, 92	Lewis, Alfred B.	84
Herman, Ira	64	Johnson, Frank A.	89	Koprowski, Paul F.	23	Lewis, Jerry M.	9, 47
Herrera, Hank	73	Johnson, James H.	87	Koranyi, Erwin	85	Lewis, Melvin	62
Herron, Richard	64	Johnson, Lindy	79	Kormos, H. R.	12	Lewis, Robert A.	10
Hersh, Stephen P.	32	Johnson, Richard	28	Korty, John	33	Lewy, Alfred J.	76
Herz, Marvin I.	10	Johnston, Edwin	1	Kosecki, Lawrence	72	Liang, Vera B. Tsai	90
Herzog, Jeanne G.	85	Jonas, Carl	65	Kosovich, Dushan R.	55	Lieberman, Robert P.	42, 73, 87
Hetrick, Emery S.	75	Jones, Barry D.	38	Koss, Joan D.	51	Lidz, Charles	37, 78
Heuscher, Julius E.	10	Jones, Charles E.	79	Kovacs, Maria	75	Lieberman, Allan	79
Hicks, Philip S.	78	Jones, Jean C.	26	Kovel, Joel S.	69	Lieberman, E. James	31, 55, 87
Hilberman, Elaine	30, 72, 74, 77	Jones, Reese T.	77	Kraft, Alan	86	Lieberman, Morton	72
Himmelhoch, Jonathan M.	39, 83	Jones, Robert E.	46, 87	Krajewski, Thomas F.	55	Liebowitz, Michael R.	61
Hirsch, Jay G.	15	Jurczak, Dennis M.	52	Kramer, Milton	xvi	Liepman, Michael	27
				Kranjac, Thomas	32	Lifton, Robert J.	10, 12
				Kraus, R. T.	86	Lightfoot, Orlando B.	60

Lima, Facundo P.	56	Mattsson, Ake	55	Morrison, Morris R.	79	Padilla, Amado M.	11
Limoges, Richard F.	31	Maxmen, Jerrold S. 72, 77, 89		Moscovitch, Morris	84	Padron, Maria V.	11, 56
Lindeman, Robert	78	May, Susan	39	Mosher, Don P.	31	Pagan, Domingo	31
Lindenmayer, Jean-Pierre	56	Maya, Susan	32	Motts, Linda	55	Pakull, Barton	88
Lindenthal, J. J.	56	Mayoral, Maria E.	38	Mrazek, Hazel S.	62, 79, 91	Palazzolo, Tom	13
Lindy, Jacob D.	32, 36	Mazza, Dominic	77	Muir, C.	43	Palmer, Richard R.	23, 47
Linn, Louis	40	Mazza, Judith	56	Mulrain, Patricia	66	Palmour, Robert M.	88
Lion, John	20, 23, 71, 89	McAfee, Laurice L.	31	Mumford, Emily	40	Pandey, Ghashyan	49, 82
Lipinski, Joseph F.	xvi	McAlpine, Jefferson R.	47	Munoz, Rodrigo A.	44, 67	Pappidis, Thomas	45
Lipkowitz, Marvin H.	85	McClendon, Ruth	xvi	Murkofsky, Charles	41	Pardes, Herbert	29, 73, 88
Lipp, Martin	30, 39, 65	McCarthy, Martin	88	Murphy, Debra	38	Pardes, Alfonso	28
Lipper, Steven	45, 69	McClure, David J.	83	Murphy, Dennis L.	10	Paris, Martin	28, 37
Lipsitt, Donald	37	McCurdy, Layton	22	Murray, Neville	55	Parloff, Morris	75, 89
Little, Laura	26	McDaniel, Ellen G.	86	Murray, William	31	Parres, Ramon	70
Lloyd, Camille	61	McDermott, John	86	Mushrush, Grace J.	36	Parron, Delores	77
Loeb, Loretta R.	56	McDonald, Jeannette	51	Muslin, Hyman L.	47, 79	Pasnau, Robert	30, 47
Loebel, J. Pierre	53	McGahee, Carl Leon	20	Muto, Susan A.	56	Patrick, Michael	36
Loewenstein, Richard J.	47	McGarry, A. Louis	61, 88	Myer, Roger E.	xvi	Patterson, Daniel Y.	15
Lofgren, Lars	82	McGhee, Paul E.	63	Myers, Evelyn S.	26	Patterson, T.	32
Long, Martin	49	McGlashan, Thomas 54, 60, 84		Myers, H.	32	Pattison, E. Mansell 11, 31, 73	
Longabaugh, Richard	76	McGrath, Patrick J.	61	Myers, Jerome K.	87	Pauker, Neil	30
Looney, John G.	22, 54	McGuire, Christine	86	Myers, J. Martin	20	Paul, Gordon	89
Lonsdorf, Richard G.	24	McHugh, Paul	20	Myerson, Paul G.	73	Paul, Norman L.	54
Lopez, Alfonso	47	McIlrath, Deborah	60			Paul, Tnuva	47
Lothstein, Leslie	27	McKegney, Patrick F.	14, 61, 91	Nadelson, Carol C.	11, 25, 27, 51, 53, 70, 74, 78, 86, 87, 91	Paulsen, James Arthur	55
Lourie, Ira S.	54, 77	McKinney, William T.	49, 85	Nadelson, Theodore	16	Paulson, Morris	47
Lourie, Reginald	17	McMillen, Mae F.	38, 48	Nagy, Frank	39	Pauly, Ira B.	23, 60
Lowenkopf, Eugene L.	22	McPheeters, Harold	47	Nahum, Jeremy	67	Pavkovic, Ivan	56
Lowinger, Paul	78	Mehl, Lewis E.	16, 79	Nassar, P.	55	Payson, Henry	31
Lowinson, Joyce	56	Meissner, William	73	Nathan, Peter	50	Pearlson, Godfrey	77
Lu, Leighmin	51	Meldrum, Mary	13, 78	Nathan, Ronald G.	20	Peck, John	88
Lubetsky, Martin	37	Meltzer, Herbert Y.	21, 62	Nehemkis, Alexis M.	36	Peele, Roger	12, 36, 47, 70
Lucas, Alexander R.	74	Mendel, Werner	10, 54	Neil, John F.	39	Penn, Harry	54
Ludwig, Arnold	37	Mendelson, Jack H.	23	Nelson, Craig	83	Penry, Kiffin J.	41
Lukensmeyer, William W.	15	Menninger, Karl	70	Nemetz, Paul	47	Pepper, Bertram	43
Lurie, Hugh	56	Menolascino, Frank J.	68	Nemiah, John C.	11, 26, 38, xvi	Pepper, Max	90
Lurie, James H.	xvi	Mesnikoff, Alvin M.	65	Neu, Carlos	75	Perl, Mark	23, 83
Lustig, Noel	31	Messinger, Lillian	9	Newman, Richard A.	61	Perlin, Michael	24, 45, 56, 92
		Metcoff, Jill	xvi	Newman, Ruth G.	86	Perlman, Barry	28, 37
Maas, James W.	21, 48, 83	Metzner, Richard J.	39	Newton, Patricia A.	31	Perry, Carlos J. G.	21, 88
Macbridge, James	47	Meyer, John	60	Niaz, Unaiza	30	Perry, Patricia	12
Macht, Lee B.	9, 29, 52	Meyer, Roger	23, 28	Nielson, Arthur C.	25, 53	Perez-Cruet, Jorge	83
Mack, John	28, 52, 77	Meyerson, Arthur T.	31, 86	Nies, Alexander	45, 61	Peters, Jerome	56
MacKay, Mary C.	37	Meyerson, Paul G.	73	Nininger, James	65	Petersen, Anne C.	56
MacNab, Carolyn	31	Meymandi, Assad	21	Niven, Robert G.	27	Peterson, Gail H.	16
Madden, Denis	82	Mezzich, Juan E.	22	Noble, John H.	31	Peterson, Robert	56
Maithey, Paul	32	Michal, Mary	78	Norman, Ed C.	92	Petok, William D.	56
Major, David	32	Michels, Robert	32, 42	Norris, Donna M.	11, 30	Petrich, John	40, 52, 56, 90
Major, Leslie F.	21	Miles, Donald	89	Norstrand, Iris	38, 84	Pitts, Ferris N.	44
Malek-Ahmadi, P.	77	Miles, Lawton	76	Norton, Eleanor Holmes	48	Petty, Lee	78
Malmquist, Carl P.	17	Miller, Abraham	32	Noshpitz, Joseph	17	Pfaehler, G. Thomas	78
Man, Pang L.	78	Miller, Brian	75	Notman, Malkah	11, 25, 49, 53, 72, 86	Phillips, Irving	62
Mandell, Jane	49	Miller, Derek	30	Nurnberg, H. George	85	Phillips, James	52
Mandell, Marshal	44, 79	Miller, J.	79	Nycz, Gregory R.	37, 51	Philpott, William	62, 79
Mann, James	67	Miller, James S.	8, 78	Nye, Sandra	28	Pierce, Chester M.	69
Mannucci, M.	55	Miller, Jean Baker	25, 47, 52, 72, 74	O'Brien, Richard	23	Pierce, Edward V.	78
Manuso, James S. J.	72	Miller, Joan Gutfeld	60	O'Connor, William	11	Pietropinto, Anthony	79
Marco, Luis A.	21, 39	Miller, Marvin F.	31, 43	Offenkrantz, William C.	32, 51	Pillard, Richard	55
Marcos, Luis R.	77	Miller, Sheldon	39	Offer, Daniel	56, 73	Pinderhughes, Charles	11, 71
Marcatte, David	49, 60	Minkoff, Kenneth	9	Ogura, Tadao	56	Pinney, Edward L., Jr.	31
Marcus, Anthony M.	22, 61	Minogue, Thomas	79	Oken, Donald	36, 89	Pisetsky, Ingrid	31, 54
Marcus, Joseph	xvi	Mirin, Steven M.	23, 37	Okin, Robert L.	86	Pitts, Ferris N.	67, 88
Margolis, James A.	47	Missel, Jerome L.	70	Olarte, Silvia W.	83	Plaut, Thomas F. A.	11
Margolis, Marvin O.	56	Mitchell-Bateman, Mildred	11, 12, 48, 60, 77	Olds, Janet	84	Platman, Stanley	10
Margolis, Philip	84	Mitchell, Jeffrey	56	Olin, Harry S.	70	Plyler, C. O.	31
Marks, Isaac	89	Mittel, Neuman S.	77	Oliveri, Mary Ellen	75	Polishook, Robert D.	42
Maric, Jovan K.	55	Modlin, Herbert C.	53	Onesti, Silvio J.	xvi	Pollack, David	31
Marmor, Judd	27, 30, 39, 47, 52	Moffic, H. Steven	52, 90	Ordway, Janet	30, 53	Polletts, Daniel	6
Marshall, John H. L.	47	Mogul, Kathy	47	Ordway, John	29	Pollock, George H.	11, 28, 42, 45, 48, 79
Martin, Del	75	Mohs, Richard	88	Orme-Johnson, David	78	Pope, Kenneth S.	30
Martin, Peter A.	28	Monroe, Russell R.	73	Ormont, Louis R.	88	Porter, Roger J.	4
Martin, Ronald L.	79	Montgomery, James W.	17	Ornstein, Paul	42	Poser, Charles M.	4
Martinez, Cervando	32, 73	Moore, Gordon	36	Orsulak, P. J.	49	Post, R. M.	44, 61
Maruta, T.	16	Moore, Hallie E.	25	Ossenberger, Perry	10, 28, 52	Potkin, Steven G.	49
Masnik, Ruth	83	Moore, Robert A.	25, 31	Ottenheimer, Lili	32	Powell, Gloria	32, 47, 63, 68
Mason, Edward	39, 49	Moore-Ede, M. C.	75	Overall, John	23	Poythress, Norman	9
Mason, Robert	84	Moors, J.	43	Ozarin, Lucy D.	11, 36	Poznanski, Elva	31
Masserman, Jules	12, 17, 29, 30, 52, 53, 78	Moratis, George	60			Prescott, William	6
Masterson, James F.	73	Morgan, William P.	79			Preskorn, Sheldon	30
Mathews, Kenneth L.	42, 77	Morgenstern, Fredric	20			Preven, David W.	20, 51, 61
Mathews, Marilyn	55	Moritz, Timothy	89			Proctor, Richard	21
Mathews, William M.	89	Moroff, Saul V.	48			Prosen, Mel	60
Matthysse, Steven W.	87	Morrison, Helen L.	75, 79, 89			Prusoff, Brigitte	7
Mattson, Marlin	67					Puig-Antich, Joaquim	31

Pulver, Sydney E.47	Rosen, David H. ... 30, 65, 92	Schubert, Daniel S. P. 36	Silver, Larry B. 24, 42, 70,
Purcell, John 32	Rosen, Harold 84	Schuller, A. B. 23, 53	xvi, 86, 89
Qadir, Ghulam 85	Rosen, Hugo 53, 78	Schultz, S. Charles 32	Silverstein, Marshall L. 37
Quick, Suzanne K. 48	Rosen, Irving M. 91	Schulz, Charles 71	Simmons, Dorothea R. 30
Quinn, Jane M. 39	Rosenbaum, Alan H. 49	Schuster, Dwight W. 53	Simon, John L. 78, 84
Quitkin, Fredrick M. 61	Rosenbaum, Maj-Britt .. 26, 49	Schuster, Timothy 55	Simms, Mary 22
Rabins, Peter 30, 55	Rosenberger, John W. 28	Schut, Jacob 23	Simonds, John F. 21
Rabkin, Richard 11	Rosenblatt, Aaron 62	Schuyler, Dean 44	Simoni, Lewis 78
Racy, John 22, 61	Rosenblatt, Seymour 40	Schwab, John J. 8, 28, 52	Simonovic, M. 62
Rada, Richard 75	Rosenfeld, Alvin 54	Schwab, Ruby B. 52	Simons, Ronald C. 61
Rand, Colleen S. W. 49	Rosenfeld, Pincus 65	Schwartz, Arthur 28, 37	Simpson, Michael 47
Randels, Patricia M. ... 21, 39	Rosenthal, Norman 32, 90	Schwartz, Carol C. 83	Simpson, William 83
Randolph, Theron 79	Rosenthal, Perihan A. ... 67, 78	Schwartz, David 65	Sin, Sokhom 22
Ransmeier, Robert T. 78	Rosenthal, Stuart 67, 78	Schwartz, Donald M. 22	Sines, Lloyd K. 13, 20
Rapp, Doris 79	Rosenzweig, Norman 29	Schwartz, Patricia 90	Singer, Margaret 52
Rappeport, Jonas R. ... 20, 24,	Ross, W. Donald 84	Schwarz, Eitan 37	Singer, Sarah B. 77
47, 54, 61, 88	Ross, Jerilyn 89	Scott, Elizabeth 13, 84	Siris, Samuel G. 60
Rapport, Samuel 32	Rossen, Selma 32	Scratton, Joan 86	Sitarum, Natraj 20
Ratnavale, D. 31, 47, 54	Roth, Loren H. 88	Scully, Jay 77	Sklarew, Bruce H. 39
Ravaris, Charles 61	Roth, Sanford 56	Sedaghatpour, Nasser 55	Skodol, Andy 56
Ravich, Robert A. 54	Roth, Thomas xvi	Seeland, Irene 90	Skoloda, Thomas E. 37
Ray, Lewis T. 9	Rothenberg, Albert ... 15, 20	Segner, Venice C. 36	Skosey, John L. 45
Raynes, Anthony 87	Rounsaville, Bruce 75	Segraves, Robert 60	Slaby, Andrew E. 12, 40
Read, Margaret 44, 67	Rowntree, Ellen 78	Seiden, Anne M. 24, 28, 79	Slawson, Paul F. 61
Reading, Anthony 31	Roy, Ron 75	Seidenberg, Gordon 92	Sledge, William H. 52, 88
Rechtschaffen, Allen xvi	Rubin, Harvey L. 14, 40	Seidenberg, Henry 45	Sloane, R. Bruce 47
Redlich, Frederick 36	Rubinow, David R. 47	Senay, Edward C. 23	Small, Iver F. 9, 50
Redmond, Anne 31, 85, 91	Rudy, Lester H. 28, 47	Senescu, Robert 29	Small, S. Mouchly 28
Reece, Robert 39	Ruff, George E. 86	Serban, George 79	Smilansky, Jonathan 14
Reed, Robert 21	Ruiz, Pedro 32, 38, 51	Serrano, Alberto C. ... 42, 77	Smith, Cathy 75
Regier, Darrel A. 51	Rush, John 12, 44	Sevin, Bradley 32	Smith, Craig 21
Reibel, Jay S. 74	Russell, Gary 90	Shader, Richard I. ... 28, 36, 49	Smith, David 56
Reid, William H. 71, 75, 89	Russo, Nancy F. 74, 77	Shaffer, David xvi	Smith, James A. 31
Reiger, Darrel A. 51, 52	Ruzumna, Richard A. ... 56	Shah, Saleem 88	Smith, Maryellin 42
Reilly, David 77	Sabatini, A. 55	Shaffer, Mary Ann 78	Smolski, Sue 66
Reisberg, Barry 88	Sabbath, Joseph C. 67	Shafii, Mohammad 78	Snyder, Solomon H. 49
Reiser, Morton F. ... 11, 51, xvi	Sabshin, Melvin 30, 72	Shagass, Charles 54	Sobel, Robert S. 20
Reiss, David 75	Sack, Robert L. 15	Shamoian, C. A. 55	Sokolov, Howard 56
Renshaw, Domeena C. 28, 60	Sack, William H. 84	Shands, Harley C. 89	Solomon, Brenda Clorfene 30,
Reposa, Richard E. 77	Sacks, Michael 79	Shanfield, Stephen B. 61	47, 56
Resnick, Michael 90	Saculla, Françoise J. 1	Shanteau, Richard 87	Solomon, Joel 27
Reynolds, Charles F., III 55, 84	Sadler, Harrison 65	Shapiro, Edith T. 32, 38	Solomon, Kenneth .. 20, 28, 38
Rhode, William H. 49	Sadoff, Robert L. ... 24, 61, 77,	Shapiro, Edward T. 53, xvi	Solomon, Mona 10
Rice, Cecil A. 88	88, 92	Shapiro, Lester, E. 47	Solomon, Rebecca 47
Rice, David 47	Sager, Clifford J. 9, 26, 31	Shapiro, Samuel 54	Soltys, John J. 89
Rice, John 91	Salguero, Carlos H. 31	Shapiro, Robert 82	Sommers, Frank, 26, 49
Rice, Matilda M. 62, 90	Salzman, Carl 37	Sharfstein, Steven .. 11, 29, 36,	Sommers, William 44, 67
Rich, Charles 44, 67	Salzman, Leon 12, 68	78, 82	Sonis, Meyer 32, 52
Richards, Lawrence 84	Samenow, Stanton E. 43	Shaskan, Donald A. 31	Sorel, Eliot 55
Richman, Alex 67	Sanchez, Rodolfo B. 11	Shatkin, Eugene 65	Sorum, William R. 10
Rieker, Patricia Perri 72	Sanders, Eugene 45	Shaver, Philip 12	Soskis, David 71, 84
Rifkin, Boris G. 51	Sandler, Kenneth 84	Shaw, Darlene L. 13, 39	Sostek, A. 87
Rilla, Wolf 47	Santiago, Jose 83	Shaw, Richard 77	Spadoni, Alex 14
Rittlemeyer, Louis 37	Santoro, James 30	Shear, M. Katherine 60	Spencer, Roger F. 63
Ritzler, B. A. 36	Santos, Ramon 32	Sheard, M. H. 75, 89	Spiegel, David 12
Robins, Arthur 54	Sarma, P. S. B. 15	Sheehan, David 51	Spiegel, Herbert 13, 40
Robbins, Fred P. 45	Sarwar-Foner, G. 47, 84	Sheely, Margaret 1	Spiegel, John P. 11, 12, 52, 73
Robbins, Kenneth 61	Saslow, George 42	Shskim, Walid O. 62	Spiegel, Pauline 13
Robbins, Lewis 84	Sata, Lindbergh S. ... 47, 54, 82	Shelburne, Samuel A. 69	Spiegel, Rose 12
Roberts, Craig 10	Sathananthan, Gregory ... 88	Shen, John 27	Spiro, Herzl R. 79
Roberts, Esther P. 11	Satten, Joseph 87	Shenton, Martha E. 76	Spitz, Henry Ian 77
Roberts, Leigh 48	Satterfield, Sharon 78	Sherry, Norman S. 66	Spitzer, Charlotte 75
Robinowitz, Carolyn B. 39, 47,	Saunders, John R. 25	Shieman, Joy 79	Spitzer, Robert L. ... 28, 50,
51, 71, 74	Schaffer, Charles 65	Shimano, Eido Tai 56	82, 83
Robins, Arthur J. 54	Scharf, Kathleen Rudd 31	Shneidman, Edwin S. 66	Spivack, Mayer 30
Robinson, Robert L. 70	Scharfman, Melvin A. ... 73	Sholevar, G. Pirooz ... 31, 42	Spoor, H. Eleanor 49
Rocah, Barbara S. 45	Schatzberg, A. F. 49, xvi	Shon, Steven P. 77	Sporn, A. 55
Rodin, Alvin 39	Schechter, Gail 75	Shopsin, Baron 83	Sporty, Larry 71
Rodon, Raul 32	Schechter, Justin O. 21	Shore, James F. 38	Spotnitz, Hyman 31
Roeske, Nancy C. A. 47, 49, 86	Schechter, Marshall ... 22, 75	Shore, James H. 61	Spurlock, Jeanne ... 72, 77, 86
Rofman, Ethan S. 61	Scheiber, Stephen C. 51	Shore, Miles F. 9, 82	Stack, Jack M. 20
Rogawski, Alexander S. 10, 30	Scher, Maryonda 84	Showalter, C. Robert ... 13, 84	Stanton, Alfred H. 89
42	Scherl, Donald J. 9	Shrout, Patrick E. 10	Starr, Adeline 55
Rogers, Jack M. 27	Schetz, John J. 86	Shurley, Jay T. 92	Starr, Dorothy A. 47
Rogers, Paul G. 27	Schilkdraut, Joseph 49	Shwed, Harvey J. 20	Staunton, Patrick 56
Rogers, Rita 28, 52	Schimmel, John L. 12	Siassi, Iradji 79	St. Clair, R. Lawrence .. 32, 84
Rohde, W. A. 49	Schindelheim, Jody 32	Sidley, Nathan T. 14, 45	Steele, Robert G. 61
Romano, John 20, 73	Schlesinger, Hilde 30	Siegel, Carol 13	Steffeck, John 24
Romanowicz, John 30	Schlessinger, Nathan 45	Sifneos, Peter E. 15, 45, 68	Stein, Aaron 10, 31, 50, 56, 77
Rome, L. H. 56	Schneider, Irving 55, 63	Sigel, George S. 73, 74, 79	Stein, Leonard I. 23, 25, 43, 86
Rose, Robert M. 87	Schneider, Owen 78	Sikes, Sweeney 28	Stein, Marvin 40
Roseitkoff, Cecily 20	Schnitz, Jerome M. 22	Silber, Anne Ross 15	Stein, Stefan 21, 38, 47, 67, 78
Rosen, Arnold 83	Schnitzer, Robert D. 89	Silber, John R. 28	Stein, Terry S. 52
	Schoonover, Steven 31	Silk, Kenneth R. 53	Stein, Tom 65
	Schreiber, Mark 36	Silver, Ann-Louise .. 15, 31, 54	Steinberg, Jorge 56
		Silver, Donald 62	Steiner, Betty W. 43

Steiner, Jerome E.	67	Taylor, Michael Alan ...	44, 64	Vincent, Lawrence M.	22	Wilbur, Cornelia	1
Steiner, John C.	84	Taylor, Paul	86	Visher, Emily B.	9	Wiener, Stanley	78
Steiner, Meir	23	Tellian, Frank	54	Visher, John S.	9, 82	Wilder, Jack F.	78, 85, 92
Steiner, Solomon S.	10	Terwilliger, Wesley	28	Visotsky, Harold M.	8, 30	Wilkinson, Charles B.	11, 30
Steinglass, Peter	75	Test, Mary Ann	25	Vogel, Gerald	xvi	Will, Otto Allen, Jr.	12
Steinhilber, Richard	28	Thillet, Ives C.	78	Vogel, Wolfgang H.	88	Williams, E. Belvin	72
Steinmetz, Suzanne K.	78	Thomas, C. S.	56	Volavka, Jan	77	Williams, Candyce	23
Steinmuller, Robert I.	10	Thompson, Michael	22	Volkan, Vamik D.	78	Williams, Donald H.	89
Stelovich, Steve	9, 10, 76	Thornton, Charles C.	36, 37	Wachtel, Alan	31	Williams, Frank S.	66
Stephen, Robert	55	Thornton, John	28	Wade, Gwendolyn	90	Williams, Robert L.	xv
Stern, Gloria	32	Tien, H. C.	55	Wagemaker Herbert	55, 77,	Williams, Thomas A.	13, 87
Stern, Marvin	20	Tighe, Patti	86		87, 88	Willrich, Karl L.	79
Stern, Stephen L.	61, 84	Tinker, Dorris	27	Waggoner, Raymond W.	25	Wilson, George	55
Sternberg, David	30, 71	Tinklenberg, Jared	88	Waldo, Marilyn	21	Wilson, Peter G.	36
Sternberg, D.	82	Tischler, Gary	83	Walker, Curtis	15	Winer, Jerome A.	79
Stevens, Joseph H.	17	Titchener, James L.	32	Wallach, Morton	65	Wing, George	77
Stewart, Jonathan W.	61	Toborowsky, Robert M.	77	Wallerstein, Judith	87	Winokur, George	38
Stewart, Michele A.	56	Tollett, Susan	40	Wallerstein, Robert	73	Winslade, W. J.	71
Stickney, Sondra K.	23, 83	Torri, John C.	21	Walters, Paul A., Jr.	39	Winslow, Walter W.	55
Stinnett, James L.	21	Tourlentes, Thomas T.	12	Waring, Edward Michael	60	Wintrob, Ronald	22, 70, 73
Stoddard, Fred	14, 77	Tourney, Garfield	60	Warrick, James	78	Wirz-Justice, Anna	75, 76
Stokes, Annette	91	Towery, O. B.	36	Waskow, Irene Elkin	75	Wise, Thomas N.	31
Stone, Alan A.	17, 53, 72	Tran, Kiet Anh	21	Wasserman, James	77	Wishnie, Howard	54
Stone, Charles	31	Trepp, Karen	83	Waterman, William	36	Wolf, Ernest S.	12, 42
Stone, Walter	41, 77	Tristan, Michael	52, 90	Watson, Andrew	25, 51, 87	Woldenberg, Lee	41
Stotland, Nada	24	Trujillo, Manny	71	Watson, Ulysses	47	Wolfe, John C.	29, 55
Stout, R.	76	Tsantilis, Peter	77	Watson, William	55	Wolford, Jack	47, 72
St. Phard, Glodys	78	Tucker, Gary	20, 28, 64, 89	Weaver, Jane	26	Wolin, Steven J.	75
Strain, James	44	Tune, Larry	77	Webb, Linda J.	1	Wolman, Carol	65, 72
Straker, Manuel	83	Tupin, Joe	29, 75	Webster, Marion	38	Wollman, Thomas	78
Stratas, Nicholas E.	86	Turanski, James	90	Webster, Thomas	51	Wong, Herbert Z.	77
Straumanis, John	39	Tureen, Robert G.	84	Weddington, William Jr.	45,	Wong, Normund	77
Strauss, Esther	36, 83	Turner, Barbara	61		61, 64	Wood, Paul E.	45
Strauss, John S.	73	Turner, Floyd	79	Wehr, Thomas	44, 75, 76	Wood, Robin F.	41
Straussman, Harvey	49	Turner, Judith E.	11, 43	Weimer, Sandy	65	Woods, Sherwyn M.	26, 28
Strozz, Robert H.	46	Udelman, Donna Lou	56	Weinberg, Jack	9, 21, 46	Woodbury, Michael A.	50
Student, David	55	Udelman, Harold D.	56	Weiner, Hannah	32, 55	Woodrow, Kenneth M.	49
Stunkard, Albert J.	49	Uhlenhuth, E. H.	68	Weiner, Myron F.	31	Woodward, Burns	70
Sturgeon, D.	62	Unger, Kathleen	65	Weiner, Richard	9	Work, Virginia	29
Sturges, Jane S.	49	Ungerleider, J. Thomas	12	Weingartner, Herbert	20	Wright, Christy	26
Sukhdeo, H.	32, 56	Unterberger, Hilma	77	Weinstein, Morton	65	Wright, Harry W.	54
Summers, Frederick	77	Unterberg, Mark P.	47	Weiss, Brian	27	Wright, John	56
Summers, Timothy	90	Urcuyo, Leonel	77	Weiss, Burton	32	Wyatt, Richard J.	21, 49
Surawicz, Frida G.	37, 78	Ursano, Major Robert J.	52	Weissman, Myrna M.	75, 87	Wyatt, Gail	68
Sussex, James N.	28	Usdin, Gene L.	22, 46	Weissman, Sidney	20	Wynne, Lyman	16, 50
Swanson, David W.	16	Vaillant, George	21, 77	Weisz, Gary	60	Yager, Joel	22, 28, 70
Sweeney, Donald	30, 83	Val, Eduardo R.	48	Weisz, Helene	55	Yates, Alan	49
Swenson, W. M.	16	Valdez, Humberto	31	Weitzel, William	14, 61, 70	Yamamoto, Joe	12, 32
Swett, Chester, Jr.	31	Vanderpol, Maurice	67	Weitzman, Elliot D.	75, xvi	Yesavage, Jerome A.	88
Swiller, Hillel I.	56	Van Fleet, Keith	15	Wells, Allan B.	42	Young, Gerald	21, xvi
Symonds, Martin	71	Van Kaam, Adrian	56	Wells, Charles E.	20, 66, 68	Young, Laurence	78
Symons, Barbara	39	Van Kammen, Daniel P.	55,	Wender, Paul H.	68	Young, Michael	21, 62
Syodol, Andrew	65		71, 82	Wenzel, Frederick	37	Zales, Michael	12, 71
Szasz, Thomas S.	32	Vannicelli, Marsha	89	Werdegar, Henry	65	Zales, Ruth	40
Tagliamonte, Salvatore C.	74,	Van Putten, Ted	56	Werkman, Sidney	54	Zane, Manuel D.	89
	79, 84	Varma, V. K.	63	West, Louis J.	52	Zaphiropoulis, Miltiades L.	25,
Taintor, Zebulon	13, 71, 77, 86	Varner, Roy V.	78	West, Kathryn L.	31		50
Talbott, John A.	10, 12, 43,	Varnum Sharon B.	90	Westendorp, Floyd	64	Zarcone, Vincent	xvi
	65, 86	Vaughn, Tom B.	15	Westermeyer, Joseph	11, 12,	Zegans, Leonard	47
Talbot, Ralph	87	Veach, Tracy L.	60		22, 27, 61, 73	Ziemba, Thomas	62
Tamerin, John S.	31	Veenhuis, Philip	49	Whanger, Alan D.	9, 66	Ziferstein, Isidore	82
Tamminga, Carol A.	39	Venn-Watson, Patricia	56	Wheatley, Richard D.	52	Zigmond, M. Lebensohn	9
Tanay, Emanuel	52, 68, 78	Vera, Maria	70	White, Jack	64	Zilbach, Joan	25, 72
Tancredi, L. R.	12, 40	Vergare, Michael J.	28, 32	Whitebread, Charles H.	14	Zinberg, Norman	77
Taracido, Lita	72	Vermeulen, John	56	Whitehead, Paul	78	Zis, Athanasios P.	38
Targum, Steven D.	32	Vickers, Raymond	41	Whitman, Roy M.	20	Zisook, Sidney	23, 61
Tarjan, George	60, 71	Victor, Bruce	37	Whittaker, Karl	10	Zorick, Frank	xvi
Tartaglia, Charles	13	Villar, Jeorge	77	Widzer, Martin E.	62	Zubin, Joseph	87
Tasman, Allan	33, 85	Vincent, David E.	56	Wiener, Jerry M.	xvi	Zwerling, Israel	11, 38
Taylor, Irving J.	9			Wiener, Stanley	78		

NOTES

NOTES

AMERICAN PSYCHIATRIC ASSOCIATION

1978-1979

OFFICERS

JULES H. MASSERMAN, M.D., *President*, Chicago, Illinois
ALAN A. STONE, M.D., *President-Elect*, Cambridge, Massachusetts
DONALD G. LANGSLEY, M.D., *Vice-President*, Cincinnati, Ohio
LEWIS L. ROBBINS, M.D., *Vice-President*, Glen Oaks, New York
H. KEITH H. BRODIE, M.D., *Secretary*, Durham, North Carolina
CHARLES B. WILKINSON, M.D., *Treasurer*, Kansas City, Missouri

BOARD OF TRUSTEES

Judd Marmor, M.D., Los Angeles, California; Robert W. Gibson, M.D., Towson, Maryland; Jack Weinberg, M.D., Chicago, Illinois; Ben W. Feather, M.D., Providence, Rhode Island; John A. Talbott, M.D., New York, New York; Abram M. Hostetter, M.D., Hershey, Pennsylvania; William B. Spriegel, M.D., Evanston, Illinois; Henry Brackin, Jr., M.D., Nashville, Tennessee; Robert A. Moore, M.D., San Diego, California; David Starrett, M.D., Denver, Colorado; Mary Ann Bartusis, M.D., Morrisville, Pennsylvania; Gene Usdin, M.D., New Orleans, Louisiana; Nancy C.A. Roeske, M.D., Indianapolis, Indiana; Mae McMillan, M.D., Houston, Texas; Robert Marin, M.D., Hanover, New Hampshire; Patricia Newton, M.D., St. Louis, Missouri; Robert J. Campbell, M.D., New York, New York.

BOARD OF TRUSTEES (EX-OFFICIO) PAST PRESIDENTS

George S. Stevenson, M.D., Red Bank, New Jersey; Leo H. Barte-meier, M.D., Baltimore, Maryland; Kenneth E. Appel, M.D., Ardmore, Pennsylvania; Francis J. Braceland, M.D., Hartford, Connecticut; Harry C. Solomon, M.D., Jamaica Plain, Massachusetts; Francis J. Gerty, M.D., Hinsdale, Illinois; William Malamud, M.D., Bloomfield, New Jersey; Robert H. Felix, M.D., Sun City, Arizona; Walter E. Barton, M.D., Hartland, Vermont; C. H. Hardin Branch, M.D., Santa Barbara, California; Jack R. Ewalt, M.D., Washington, D.C.; Daniel Blain, M.D., Philadelphia, Pennsylvania; Howard P. Rome, M.D., Rochester, Minnesota; Harvey J. Tompkins, M.D., New York, New York; Henry Brosin, M.D., Tucson, Arizona; Lawrence C. Kolb, M.D., Albany, New York; Raymond W. Waggoner, Sr., M.D., Ann Arbor, Michigan; Robert S. Garber, M.D., Belle Mead, New Jersey; Ewald W. Busse, M.D., Durham, North Carolina; Perry C. Talkington, M.D., Dallas, Texas; Alfred M. Freedman, M.D., New York, New York; John P. Spiegel, M.D., Waltham, Massachusetts.

ASSEMBLY EXECUTIVE COMMITTEE

Robert J. Campbell, M.D., *Speaker*, New York, New York; Robert O. Pasnau, M.D., *Speaker-Elect*, Los Angeles, California; Melvin M. Lipsett, M.D., *Recorder*, Berkeley, California; Daniel A. Grab-ski, M.D., *Past Speaker*, Bakersfield, California; Irwin N. Perr, M.D., *Past Speaker*, Piscataway, New Jersey; Miltiades L. Zaphi-roupoulos, M.D., *Past Speaker*, New York, New York; James C. Johnson, Jr., M.D., *Parliamentarian*, Niantic, Connecticut; Henry H. Work, M.D., *Deputy Medical Director*, APA, Washington, D.C.

AREA REPRESENTATIVES (R) AND DEPUTY REPRESENTATIVES (D)

I—Hector Jaso, (R), James M. Trench, (D); II—Harvey Blue-stone (R), Judah M. Maze, (D); III—Jack B. Kremens, (R), Oscar Legault, (D); IV—Leigh M. Roberts, (R), Ardis J. Candy, (D); V—Walter H. Wellborn, Jr., (R), Irvin M. Cohen, (D); VI—Paul F. Slawson, (R), W. Reed Brockbank, (D); VII—George F. Schnack, (R), David S. Burgoyne, (D); Stephen R. Cann, Rep. of APA Com. of Residents.

COMMITTEE ON PROGRAM

Allan Beigel, M.D., *Chairperson*, Tucson, Arizona; George M. Henry, M.D., *Vice-Chairperson*, Macon, Georgia; George L. Adams, M.D., Houston, Texas; Gail Barton, M.D., Ann Arbor, Michigan; Jean-Yves Gosselin, M.D., Ottawa, Canada; Andrea K. Delgado, M.D., New York, New York; David J. Kupfer, M.D., Pittsburgh, Pennsylvania; Frederick H. Lowy, M.D., Toronto, Canada; Roy Menninger, M.D., Topeka, Kansas; Betty J. Pfefferbaum, M.D., Houston, Texas; Paul T. Wilson, M.D., Bethesda, Maryland; Michael R. Zales, M.D., Greenwich, Connecticut; Henry Work, M.D., Washington, D.C.; Gilla Prizant Davis, M.D., *Falk Fellow*, Los Angeles, California.

TASK FORCE ON ARRANGEMENTS

Donald C. Greaves, M.D., *Chairperson*; Grace Fuller Greaves, *Co-Chairperson*; Hyman Muslin, M.D.; Jerome S. Beigler, M.D.; Robert R. Nunn, M.D.; Rudolph G. Novick, M.D.; Jean Vanderbosch; Margaret Hansell; Gladys Visotsky; Carolyn Moore.

Subcommittee on Film

Irving Schneider, M.D., *Chairperson*; Edward A. Mason, M.D.; Roy G. Fitzgerald, M.D.; Arthur B. Schuller, M.D.; Allan Tasman, M.D.; Harvey R. Greenberg, M.D.

Subcommittee on Spouses' Scientific Program

Theodore Nadelson, M.D., *Chairperson*; Domeena C. Renshaw, M.D.; Blanca R.M. Anton, M.D.; Christine McGuire Masserman, M.A.; Joan K. Beigel, M.Ed.; Zoe Brunt.

Subcommittee on Video

Milton Berger, *Chairperson*; Ian E. Alger; Roderic Gorney; Nancy C. A. Roeske; Hugh J. Lurie; Hugo Rosen.

ADMINISTRATIVE STAFF

Headquarters

1700 18th St. N.W., Washington, D.C. 20009

Melvin Sabshin, *Medical Director*; Donald W. Hammersley, *Deputy Medical Director, Editor, Hospital & Community Psychiatry Service*; Henry H. Work, *Deputy Medical Director, Professional Affairs and Director, Hospital & Community Psychiatry Service*; Jeanne Spurlock, *Deputy Medical Director, Minority Fellowship Program Director*; Carolyn Robinowitz, *Deputy Director, Office of Education*; Jack White, *Deputy Director, Business Administration*; Robert L. Robinson, *Director, Division of Public Affairs*; Jay Cutler, *Special Counsel and Director, Division of Government Relations*; Carol Davis, *Special Assistant, Office of the Medical Director*; Lee Gurel, *Director, Membership Services and Studies*; Teddye Clayton, *Managing Editor, Hospital & Community Psychiatry*; Raymond Glasscote, *Chief, APA-NAMH Joint Information Service*; Herbert Gant, *Editor, Psychiatric News*; Jean Jones, *Librarian*; Kathleen Bryan, *Director, Meetings Management Dept.*; Edwin D. Farrell, *Deputy Director, Meetings Management Dept.*; Thomas J. Yeakle, *Director, Member Benefits*; Norman R. Penner, *Project Director, APA/CHAMPUS Psychiatric Peer Review Project*; Robert M. Milanicz, *Comptroller*; Charles Kurta, *Chief, Administrative Services*.

AMERICAN JOURNAL OF PSYCHIATRY

John C. Nemiah, *Editor*; Evelyn Myers, *Managing Editor*.



AMERICAN PSYCHIATRIC ASSOCIATION

132ND ANNUAL MEETING

CHICAGO, ILLINOIS MAY 12-18 1979