

AMERICAN  
**PSYCHIATRIC**  
ASSOCIATION



# **IPS:** THE MENTAL HEALTH SERVICES CONFERENCE

Oct. 8-11, 2015 • New York City

When Good Care

**Confronts Red Tape**

**Navigating the System for Our Patients and Our Practice**

New York, NY | Sheraton New York Times Square

Exceptional Careers with  
**THE SALARY  
YOU  
DESERVE**

## Staff Psychiatrist

**\$237,864 - \$293,340**

**\$10,000 Retention Bonus**

**Excellent salaries  
Generous time off  
Flexible schedules**

We offer dedicated mental health professionals like you an opportunity to apply your clinical skills to the critical task of evaluating and treating our diverse patient population.

Enjoy the advantages of a 40-hour work week, a highly competitive salary, a retirement plan that vests in only five years, and all of the security and benefits that come with State employment.

*California State Prison, Sacramento · California Institution for Women, Corona*

**LEADERSHIP & MANAGEMENT POSITIONS ALSO AVAILABLE! RESIDENTS AND FELLOWS, PLAN A REWARDING CAREER PATH WITH US AND SECURE YOUR NEW JOB NOW!**

To learn more about our great careers, please contact

**Dr. John Lindgren** at **209.351.7225** or **Psychiatry.Jobs@cdcr.ca.gov**

For more information, please visit **www.ChangingPrisonHealthCare.org**

California Department of Corrections & Rehabilitation

EC

# Welcome Letter from the President



**Dear APA Members  
and Guests,**

Welcome to the American Psychiatric Association's IPS: The Mental Health Services Conference in New York. The meeting is focused around the theme, *When Good Care Confronts*

*Red Tape: Navigating the System for Our Patients and Our Practice*

Psychiatric and mental health practice is subject to a complex set of regulatory requirements that did not exist years ago. APA's 2015 conference will address many of the challenges and opportunities facing psychiatrists, social workers and others. We are constantly balancing the need to provide the high level of care that our patients deserve and the demands of regulatory oversight.

The Scientific Program Committee, led by Mary Diamond, D.O., has prepared an outstanding program that will help clinicians and administrators learn about how to meet the new requirements. At the meeting we will also be showcasing the latest in scientific research and emerging clinical topics in behavioral health.

Sessions are featured in five tracks (color-coded in the program guide): Addiction Psychiatry, Child and Adolescent Psychiatry, Forensic Psychiatry, Geriatric Psychiatry, and Psychosomatic Psychiatry (searchable on the APA Meetings App). Reflecting the integrative nature of our work and our desire to create strong bridges with allied professions sessions of particular interest to social workers have also been noted in the program.

I am also looking forward to the two Presidential Forum Sessions on Saturday afternoon. From 3:30-4, there will be the Presidential Forum for RFM's and ECP's on risk liability. From 4-5 PM, there will be the Presidential Forum, "Share Your Ideas and Thoughts with APA Leadership." I hope that all IPS attendees will come and have a dialogue with the BOT and Assembly leadership. There will be delicious food at both sessions.

As always, we are grateful for tremendous support of this conference from the American Association of Community Psychiatrists. AACP will host a reception for all meeting attendees on Friday evening.

Again, welcome and best wishes for an informative and inspiring meeting!

Sincerely,

Renée L. Binder, M.D.  
APA President

Excellence. Teamwork. Communication. Diversity.  
Integrity. Innovation. Accountability.



Creating physician leaders who will help solve our most vexing challenges in healthcare.

Geiselmed.dartmouth.edu

## Department of Psychiatry

DARTMOUTH'S Geisel School of Medicine invites outstanding, diverse candidates to explore exciting opportunities within the Department of Psychiatry. The Department of Psychiatry has a clinical and academic base at Dartmouth-Hitchcock Medical Center in Lebanon, NH and also provides services at other locations throughout the region. Roles include research, teaching, training and the provision of outstanding clinical care. The Department provides opportunities for and encourages collaboration, mentorship, research, teaching and academic advancement. Academic rank and salary will be considered based on experience. Dartmouth's Geisel School of Medicine is based in the Upper Connecticut River Valley, a vibrant, academic and professional community offering excellent schools, lively arts, and an unmatched quality of life in a beautiful rural setting located on the NH and VT border. Amenities associated with large urban areas in Boston MA and Montreal, QC are all within a few hour's drive. Dartmouth-Hitchcock has been consistently ranked by U.S. News & World Report as one of America's Best Hospitals. For further information on these opportunities, please visit our website, <http://geiselmed.dartmouth.edu/psych/employment/faculty>.

We are currently recruiting for positions at the following locations:

**Lebanon, NH – Dartmouth Hitchcock Medical Center**

- o Adult Psychiatry (Inpatient and Outpatient)
- o Addiction Psychiatry

**Hanover, NH – Hanover Psychiatry**

- o Child Psychiatry (Outpatient)

**Keene, NH – Cheshire Medical Center, D-H Keene**

- o Child Psychiatry (Inpatient/Outpatient)
- o Adult Psychiatry (Inpatient/Consult)

**Manchester, NH – Sununu Youth Services Center for Juvenile Justice**

- o Child Psychiatry (Inpatient)

**Augusta, ME – Riverview Psychiatric Center**

- o Adult Psychiatry (Inpatient)

Interested candidates should be license eligible in either New Hampshire or Maine, depending on position. A letter of interest, curriculum vitae, and three letters of reference should be addressed to William C. Torrey MD, Vice Chair for Clinical Services for the Department of Psychiatry and sent to [Psychiatry.Jobs@Dartmouth.edu](mailto:Psychiatry.Jobs@Dartmouth.edu). Full and part-time positions will be considered.

Dartmouth College is an equal opportunity/ affirmative action employer with a strong commitment to diversity. In that spirit, we are particularly interested in receiving applications from a broad spectrum of people, including women, persons of color, persons with disabilities, veterans or any other legally protected group.



# Welcome Letter from the Program Chair



## Dear APA Members and Guests,

It is my great pleasure to welcome you to this year's IPS: The Mental Health Services Conference, in New York City, October 8-11, 2015. Our profession and the many demands placed

upon us have led to a dilemma we all face in wanting to deliver the highest quality of behavioral healthcare while continuing to meet the overly rigorous demands of regulatory agencies and their requirements for documentation. This year's meeting theme reflects the predicament we face, "When Good Care Confronts Red Tape: Navigating the System for Our Patients and Our Practice."

As a profession, we have courageously attempted to navigate this increasingly complex system, not only to advocate for the medically necessary services needed by our patients, but also to investigate how to bill and receive reimbursement for these services. Having to carry the heavy burden of prior authorizations, for branded medications, for generic medications, for non-FDA approved indications, etc., has increased the time away from our patients and decreased the satisfying part of our interactions with those patients and their families.

The IPS has always focused on those APA members who provide psychiatric services to individuals in the community-based, public sector health system. For example, included again this year are the community psychiatry fellowship sessions that, in the past, have shown how education in dealing with public sector challenges decreases frustration with the complexities of the system and helps the practitioner to develop strategies to accomplish system wide changes. Also on the program this year are offerings in how to integrate behavioral with physical healthcare and how to

evaluate electronic medical records. And, responding to the feedback from last year's IPS attendees, the Scientific Program Committee has increased the total number of CME selections available this year.

You will also find that the 2015 IPS is an excellent one-stop resource for those attendees needing to meet maintenance of certification requirements with interesting and varied professional CME offerings. And, as always, you will have numerous opportunities to network with experts, colleagues, advocates, and people with lived experience of mental illnesses.

Lastly, we are very excited to be providing a Saturday afternoon opportunity for all attendees—APA President, Dr. Renée Binder and some of the newly-elected members of the Board of Trustees, will be available to hear your positive feedback and innovative ideas and strategize with you in ways in which they can facilitate future APA endeavors. If you are facing so much red tape that your work is becoming more frustrating than it is satisfying, this is your opportunity to share your concerns, face-to-face, with APA leadership.

So, in speaking for all members of the IPS Scientific Program Committee, we look forward to enjoying your company and sharing new ideas and accomplishments, as we participate in the 2015 IPS—a vibrant educational event and a meeting at the very heart of today's psychiatric and behavioral healthcare community!

Sincerely,

Mary Diamond, D.O., M.P.A.  
Chair, Scientific Program Committee

# Table of Contents

## Attendee Services

Schedule at a Glance.....	5
Program Highlights.....	6
General Information.....	8
Floor Plans.....	10

## Education

Continuing Medical Education.....	14
Daily Attendance Log.....	16
Disclosure Index.....	19
Program Format Descriptions.....	29
Scientific Program.....	30
Thursday, October 8.....	30
Friday, October 9.....	36
Saturday, October 10.....	42
Sunday, October 11.....	49

## Education (continued)

Scientific Program Topic Index.....	52
Poster Sessions.....	58
Poster Session Topic Index.....	67
APA Component Meetings.....	78
Allied Professional Meetings.....	79

## Exhibits

Exhibit Hall Highlights.....	80
Exhibitor Listings.....	82
Exhibit Floor Plan.....	89

## Additional Information

Presenters Index.....	90
-----------------------	----

## Mission Statement

The mission of IPS: The Mental Health Services Conference is to train and support psychiatrists and other mental health professionals to provide quality care and leadership through the study of an array of clinical innovations and services necessary to meet the needs of individuals who suffer from mental illness, substance abuse, or other assaults to their mental health due to trauma or adverse social circumstances, in order to assure optimal care and hope of recovery.



The new **APA Meetings app** gives you all the information you need to navigate IPS.

To download the app for Apple and Android devices, visit the App Store or Google Play and search for "APA Meetings" or visit <http://ddut.ch/APAMeetings> from your mobile device.

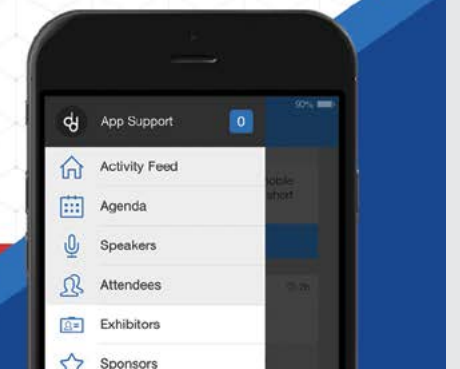

# Welcome

The 2015 IPS: The Mental Health Services Conference Scientific Program Committee and APA Leadership Welcome You to New York City!



**Back Row - (Standing Left to Right)** Michael A. Flaum, M.D., Hunter L. McQuistion, M.D., Patrick Runnels, M.D., Brittany Strawn, M.D., Eric R. Vanderlip, M.D., M.P.H., Donna N. McNelis, Ph.D., Joshua Berezin, M.D., Michael T. Compton, M.D., M.P.H., Margaret Balfour, M.D., Ph.D., Andrea M. Brownridge, M.D., J.D., M.H.A., Serena Y. Volpp, M.D., M.P.H., Lori E. Raney, M.D., Ruth S. Shim, M.D., M.P.H., Lawrence Malak, M.D., Stephen M. Goldfinger, M.D., Michael Houston, M.D., Alvaro Camacho, M.D.

**(Front Row - Seated) (Left to Right)** Steve H. Koh, M.D., Mary E. Diamond, M.D. (Program Chair), Renée L. Binder, M.D. (APA President), Saul Levin, M.D., M.P.A. (APA CEO & Medical Director), Tristan Gorrindo, M.D. (Director, Division of Education)

**Not Pictured:** Amir Ahuja, M.D. and Reena Kapoor, M.D. (Corresponding Members)

## APA Board of Trustees and Administration

### 2015-2016 APA Officers

**Renée L. Binder, M.D.**  
President

**Maria A. Oquendo, M.D.**  
President-Elect

**Altha J. Stewart, M.D.**  
Secretary

**Frank W. Brown, M.D.**  
Treasurer

**Glenn Martin, M.D.**  
Speaker of the Assembly

### Office of the CEO and Medical Director

**Saul Levin, M.D., M.P.A.**  
Chief Executive Officer and Medical Director  
slevin@psych.org  
703-907-8650

**Shaun M. Snyder, Esq.**  
Chief Operating Officer  
ssnyder@psych.org  
703-907-8670

**Kristen Kroeger Ptakowski**  
Chief of Policy, Programs and Partnerships  
kkroeger@psych.org  
703-907-7318

**Jason Young**  
Chief Communications Officer  
jyoung@psych.org  
703-907-7887

### Division of Education

**Tristan Gorrindo, M.D.**  
Director  
tgorrindo@psych.org  
703-907-8633

**Kristen Moeller**  
Director,  
Office of Continuing Medical Education  
kmoeller@psych.org  
703-907-8637

**Miriam Epstein**  
CME Program Manager,  
Office of Continuing Medical Education  
mepstein@psych.org  
703-907-\*8661

**Philip A. Pardee**  
Associate Director,  
Office Scientific Programs  
ppardee@psych.org  
703-907-7841

**Diane Runels**  
Acting Associate Director,  
Office of Scientific Programs  
drunels@psych.org  
703-907-7379

**Tiffany Burns**  
Conference CME Program Manager,  
Office of Scientific Programs  
tburns@psych.org  
703-907-7807

**Lauren Anderson, M.A.**  
Conference CME Program Coordinator,  
Office of Scientific Programs  
landerson@psych.org  
703-907-8530

### Meetings and Convention Department

**Cathy L. Nash, CMP**  
Director  
cnash@psych.org  
703-907-7822

**Vernetta Copeland**  
Associate Director  
vcopeland@psych.org  
703-907-7382

**Chantalle Hinton, GCMP**  
Associate Director  
chinton@psych.org  
703-907-7376

**Lisa Walker**  
Senior Meeting Planner  
lwalker@psych.org  
703-907-7377

**Jamie Woodside, CEM**  
Senior Meeting Planner  
jwoodside@psych.org  
703-907-7810

# Schedule at a Glance

## WEDNESDAY, OCTOBER 7, 2015

3:30 p.m. - 5:00 p.m.	Registration Open (APA Members Only)	Central Park East, Second Floor
-----------------------	--------------------------------------	---------------------------------

## THURSDAY, OCTOBER 8, 2015

7:30 a.m. - 5:00 p.m.	On-Site Check-In and Registration	Central Park East, Second Floor
8:00 a.m. - 5:00 p.m.	Educational Sessions	Lower Lobby, Second Floor, and Third Floor
12:00 p.m. - 1:30 p.m.	Opening Session and Awards Ceremony, featuring APA CEO and Medical Director Saul Levin, M.D., M.P.A., APA President Renée L. Binder, M.D.	New York Ballroom West, Third Floor
1:30 p.m. - 5:30 p.m.	Education Center and CME Certificate of Attendance Booth Open	Metropolitan Ballroom, Foyer
1:30 p.m. - 5:30 p.m.	Exhibit Hall Open (Welcome Reception 4:00 p.m. to 5:30 p.m.)	Metropolitan Ballroom, Second Floor
7:00 p.m. - 10:00 p.m.	Media Workshop: <i>Shifting the Paradigm: A Media Study and Discussion on the Role of Peer Advocates in Mental Health Treatment</i>	New York Ballroom East, Third Floor

## FRIDAY, OCTOBER 9, 2015

7:30 a.m. - 5:00 p.m.	On-Site Check-In and Registration	Central Park East, Second Floor
8:00 a.m. - 5:00 p.m.	Educational Sessions	Lower Lobby, Second Floor, and Third Floor
8:00 a.m. - 5:00 p.m.	Education Center and CME Certificate of Attendance Booth Open	Metropolitan Ballroom Foyer
10:00 a.m. - 12:30 p.m.	Exhibit Hall Open	Metropolitan Ballroom, Second Floor
2:00 p.m. - 5:30 p.m.	Exhibit Hall Open	Metropolitan Ballroom, Second Floor
7:00 p.m. - 9:00 p.m.	American Association of Community Psychiatrists Reception for All Attendees	Lenox Ballroom, Second Floor

## SATURDAY, OCTOBER 10, 2015

7:30 a.m. - 5:00 p.m.	On-Site Check-In and Registration	Central Park East, Second Floor
8:00 a.m. - 5:00 p.m.	Educational Sessions and Posters	Lower Lobby, Second Floor, and Third Floor
8:00 a.m. - 5:00 p.m.	Education Center and CME Certificate of Attendance Booth Open	Metropolitan Ballroom Foyer
10:00 a.m. - 12:30 p.m.	Exhibit Hall Open - LAST DAY	Metropolitan Ballroom, Second Floor
7:00 p.m. - 10:00 p.m.	"Far from Heaven:" The Dynamics of Competing Homophobia and Racism in America	New York Ballroom East, Third Floor

## SUNDAY, OCTOBER 11, 2015

7:30 a.m. - 10:30 a.m.	On-Site Check-In and Registration	Central Park East, Second Floor
8:00 a.m. - 11:30 a.m.	Educational Sessions	Lower Lobby, Second Floor
8:00 a.m. - 12:00 p.m.	Education Center and CME Certificate of Attendance Booth Open	Metropolitan Ballroom Foyer



# Program Highlights



## THURSDAY, OCTOBER 8, 2015

7:00 p.m. - 9:00 p.m. • Gramercy, Lower Lobby, Executive Conference Center

Division of Diversity and Health Equity:

Presenter: Marc A. Nivet, Ed.D.



While you are at the IPS, you're invited to the Diversity and Health Equity Conversation to share your experiences, history, and perspectives and help APA's Division of Diversity and Health Equity (DDHE) reimagine its goals and programming.

The session will be led by Marc A. Nivet, Ed.D., the chief diversity officer of the Association of American Medical Colleges. Your presence and participation are critical to helping APA better serve you, your patients, and your community. Ranna Parekh, M.D., M.P.H. is the chairperson. This event will be held **Thursday, October 8, from**

**7 p.m. to 9 p.m.** in the Gramercy Room, Lower Lobby, Sheraton New York Times Square Hotel. There will be a special conversation for residents and fellows only **on Friday, October 9, from 8:00 a.m. to 9:00 a.m.** in the Carnegie East Room, 3rd Floor, Sheraton New York Times Square Hotel, facilitated by Steve Koh, M.D., and Helena Hansen, M.D., Ph.D. *For more information, contact Alison Bondurant at [abondurant@psych.org](mailto:abondurant@psych.org).*

12:00 p.m. - 1:30 p.m. • New York Ballroom West, Third Floor

Opening Session and Awards Ceremony, featuring APA CEO and Medical Director Saul Levin, M.D., M.P.A., APA President Renée L. Binder, M.D.

7:00 p.m. - 10:00 p.m. • New York Ballroom East, Third Floor

Media Workshop: Shifting the Paradigm: A Media Study and Discussion on the Role of Peer Advocates in Mental Health Treatment

Chairs: Hiren Bhakta, M.D. and Yona Silverman, M.D.

Presenter: Jose Vito, M.D.

## FRIDAY, OCTOBER 9, 2015

1:30 p.m. - 3:00 p.m. • Riverside Ballroom, Third Floor

Division of Diversity and Health Equity Workshop:

Sexual Trafficking of the Black Female: Surviving Modern Day Slavery

Chairs: Kimberly Gordon, M.D. and Napoleon Higgins, Jr., M.D.

Presenters: Richelle Long, Ph.D., Denese Shervington, M.D., M.P.H. and Lauren A. Teverbaugh, M.D.

7:00 p.m. - 9:00 p.m. • Lenox Ballroom, Second Floor

American Association of Community Psychiatrists Reception for All Attendees

## SATURDAY, OCTOBER 10, 2015

1:30 p.m. - 3:00 p.m. • Carnegie Suite East, Third Floor

Division of Diversity and Health Equity Workshop:

An Interdisciplinary Perspective on Minority Mental Health

Chair: Vanessa Torres-Llenza, M.D.

Presenter: Maria Espinola, Psy.D.

3:30 p.m. - 5:00 p.m. • Lenox Ballroom, Second Floor

Presidential Forum for RFM's and ECP's on Risk Liability

Presidential Forum, "Share Your Ideas and Thoughts With APA Leadership," Open to all attendees

"Share Your Ideas and Thoughts with APA Leadership."

Hosted by APA President Renée L. Binder, M.D.

A must-attend forum for residents and early career psychiatrists!

7:00 p.m. - 10:00 p.m. - New York Ballroom East, Third Floor

Media Workshop: "Far From Heaven:" The Dynamics of Competing Homophobia and Racism in America

Chairs: Petros Levounis, M.D., M.A. and Noah Villegas

Presenters: Michelle Benitez, M.D. and Danillo been Carrasco, M.D.

## Special Meetings

Thursday, October 8

5:00 p.m.,

Madison 2, Fifth Floor

FQHCs - An Open Discussion

Friday, October 9

10:00 a.m.,

Madison 2, Fifth Floor

CMH Medical Directors Planning Group

Saturday, October 10

12:00 p.m.,

Madison 2, Fifth Floor

Telepsychiatry

# General Information



## American Psychiatric Association APA Central & Bookstore

Metropolitan Ballroom, Second Floor

Thursday, October 8	1:30 p.m. – 5:30 p.m.
Friday, October 9	10:00 a.m. – 12:30 p.m. 2:00 p.m. – 5:30 p.m.
Saturday, October 10	10:00 a.m. – 12:30 p.m.

Discover the value of APA membership and the many benefits and programs APA has to offer including research programs, APA Foundation, advocacy, and practice management resources. If you are not already a member, we invite you to join the APA through the rebate program saving you money on dues.

Stop by and purchase the latest publications, training materials, and journals APA Publishing has to offer. You'll find new and bestselling titles, including DSM-5. APA members receive a 20% discount and APA resident-fellow members receive a 25% discount on all book products.

Looking for a new job or need to post an open position? APA JobCentral can help you do that. Come by and meet members of the APA administration that can assist you in your job or candidate search.

## APA Administration Office

Liberty Suite 3, Third Floor

Wednesday, October 7	9:00 a.m. – 5:00 p.m.
Thursday, October 8	7:00 a.m. – 5:30 p.m.
Friday, October 9	7:00 a.m. – 5:30 p.m.
Saturday, October 10	7:00 a.m. – 5:00 p.m.
Sunday, October 11	7:00 a.m. – 12:00 p.m.

## APA Meeting App

The new APA Meetings app gives you all the information you need to navigate IPS.

Search the scientific program by day, format, topic, or speaker. Use maps to find meeting spaces and browse the exhibit hall. Receive real-time alerts from APA, and provide feedback through surveys.

To download the app for Apple and Android devices, visit the App Store or Google Play and search for "APA Meetings" or visit <http://ddut.ch/APAMeetings> from your mobile device to access download links.

## Audiovisual Preview Room

Liberty Suite 1, Third Floor

Wednesday, October 7	8:00 a.m. – 5:00 p.m.
Thursday, October 8	7:00 a.m. – 5:30 p.m.
Friday, October 9	7:00 a.m. – 5:30 p.m.
Saturday, October 10	7:00 a.m. – 5:00 p.m.
Sunday, October 11	7:00 a.m. – 11:00 a.m.

The Scientific Program Committee expects all presenters to preview their audiovisual materials prior to their sessions to familiarize themselves with the equipment. For your convenience, an audiovisual technician will be available to assist you and answer your questions.

## Education Center and CME/CEU Certificate of Attendance

Metropolitan Ballroom Foyer, Second Floor

Learn more about the latest APA online courses and see a demonstration of our new and improved Learning Center.

Thursday, October 8	1:30 p.m. – 5:30 p.m.
Friday, October 9	8:00 a.m. – 5:30 p.m.
Saturday, October 10	8:00 a.m. – 5:30 p.m.
Sunday, October 11	8:00 a.m. – 12:00 p.m.

Two ways to obtain your CME certificate and complete the General Evaluation: 1) in person at the booth or 2) online at [www.psychiatry.org/IPScme](http://www.psychiatry.org/IPScme). The website will remain active until January 8, 2016. CEU credit is available. Stop by to obtain the CEU validation form.

Retain your 6-digit badge number to access the evaluation and to print your certificate. Participants should maintain a list of sessions they attended to keep track of CME/CEU credit hours earned. Reporting is on an honor basis. Claim one credit for each hour of participation.

## Exhibits and Connection Lounge

Metropolitan Ballroom, Second Floor

Thursday, October 8	1:30 p.m. – 5:30 p.m.
Friday, October 9	10:00 a.m. – 12:30 p.m. 2:00 p.m. – 5:30 p.m.
Saturday, October 10	10:00 a.m. – 12:30 p.m.

For a full listing of Exhibit Hall events, see page 82.

## IPS on Social Media

Follow the conversation on Twitter at #IPS2015

## Lost and Found

Liberty Suite 3, Third Floor

Wednesday, October 7	9:00 a.m. – 5:00 p.m.
Thursday, October 8	7:00 a.m. – 5:30 p.m.
Friday, October 9	7:00 a.m. – 5:30 p.m.
Saturday, October 10	7:00 a.m. – 5:00 p.m.
Sunday, October 11	7:00 a.m. – 12:00 p.m.

## Press Services

Media Inquiries should be directed to the APA Corporate Communications and Public Affairs at 703-907-8640 or [press@psych.org](mailto:press@psych.org)

## Registration

Central Park East, Second Floor

Wednesday, October 7	3:30 p.m. – 5:00 p.m. (Members Only)
Thursday, October 8	7:30 a.m. – 5:00 p.m.
Friday, October 9	7:30 a.m. – 5:00 p.m.
Saturday, October 10	7:30 a.m. – 5:00 p.m.
Sunday, October 11	7:30 a.m. – 10:30 a.m.

*Admission to all sessions, Exhibit Hall, and the Opening Session is by registration badge only.*

The registration fee covers admission to all sessions (Courses require an additional fee) and includes a badge, a copy of the *Program Guide*, and for most categories, the online *Syllabus*.

## Scientific Session Capacity Guidelines

Please abide by the following guidelines if you are in a crowded room.

- Take a seat as close to the front of the room as possible;
- Move to the center of the row and fill all seats, so that chairs are available on the aisles for additional attendees; and
- Don't stand or sit in the aisles or lean against walls.

**Overcrowding of meeting rooms may subject the session to shutdown by the Fire Marshal; therefore, please either find a seat or attend another session.**

## Sunshine Act

The Physician Payment Sunshine Act is a federal law that requires pharmaceutical and device manufacturers under certain circumstances to publicly report any complimentary gift, food, beverage, non-CME certified education, or other item of value given to physicians. Some of the food, product theaters, and trinkets that may be available to you at this meeting have been sponsored by companies that may be required to report your receipt of that gift. APA recommends that you ask the person providing the complimentary item whether your name will be reported under the Act before accepting complimentary products or food so that you can make an independent and educated decision to accept or not accept it.

## Tape Recording & Visual Reproduction Policies

Attendees are not permitted to photograph (including with cell phone cameras) or video any session because the intrusive nature of the recording may disrupt the session. Larger, professional recorders are not permitted except for use by registered members of the working press in accordance with APA Press Policies.

## Wi-Fi

Free Wi-Fi can be found in the Connection Lounge in the Exhibit Hall, in the Metropolitan Ballroom, as well as in the hotel lobby of the Sheraton New York Times Square Hotel.

# Floor Plans



## Lower Lobby

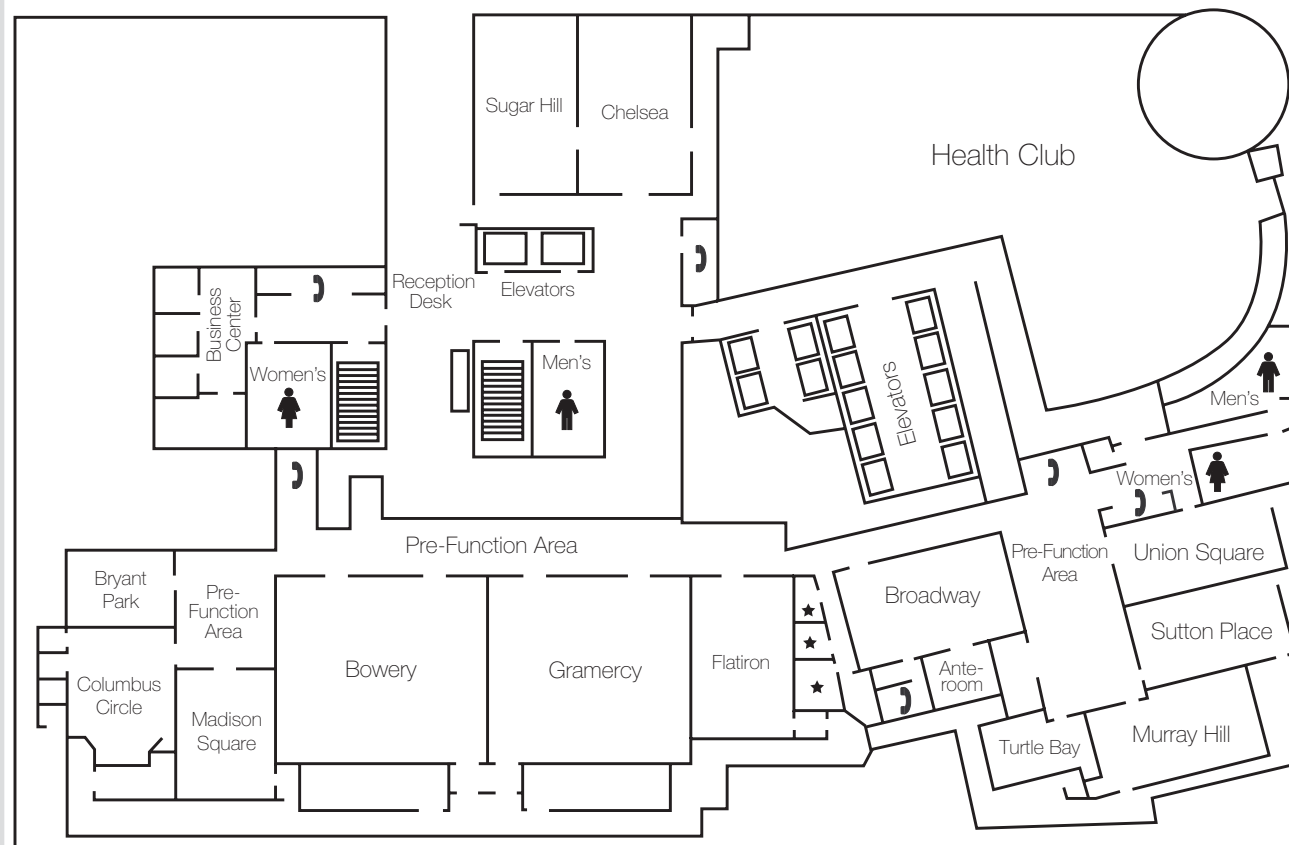

## Second Floor

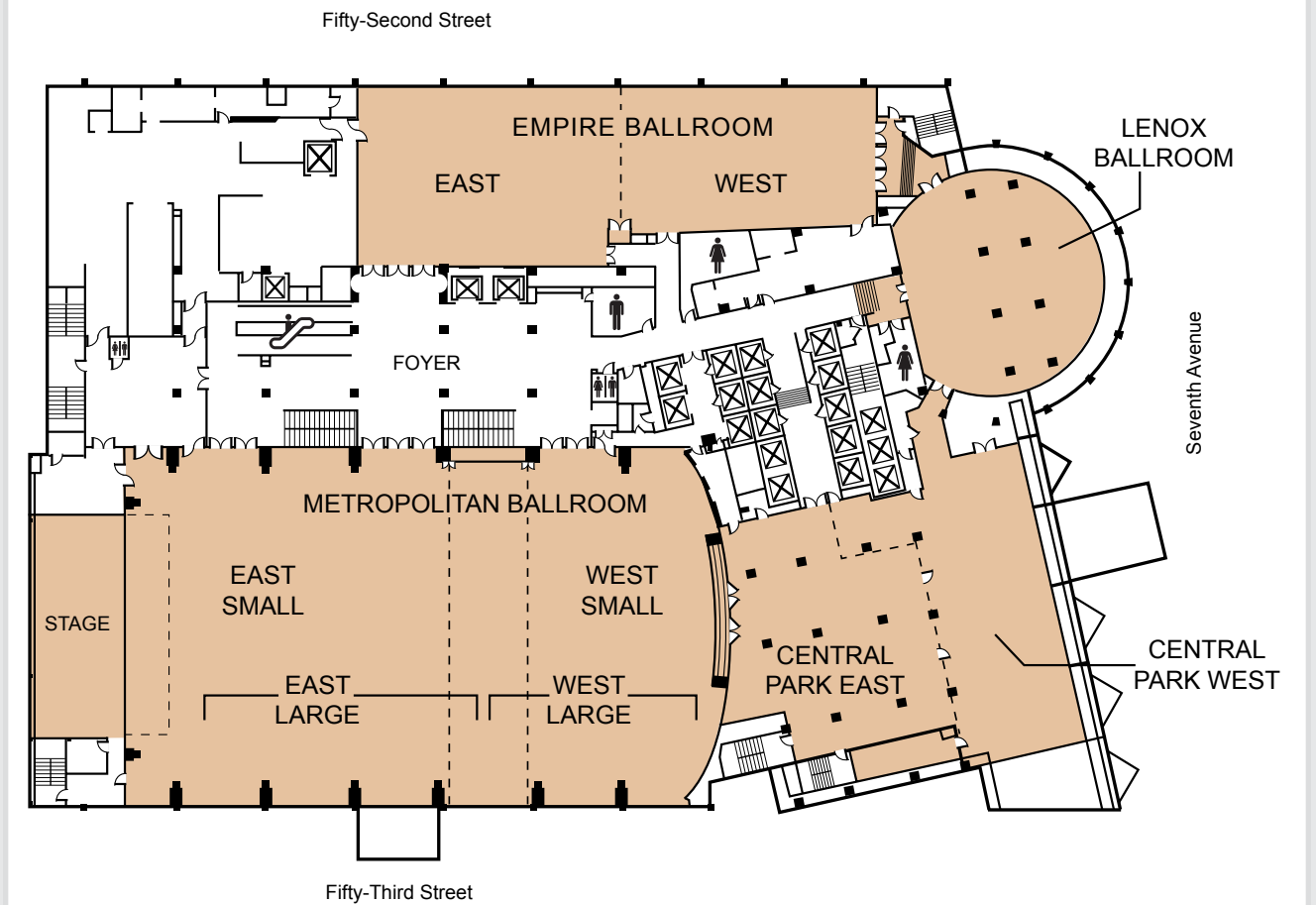

Third Floor

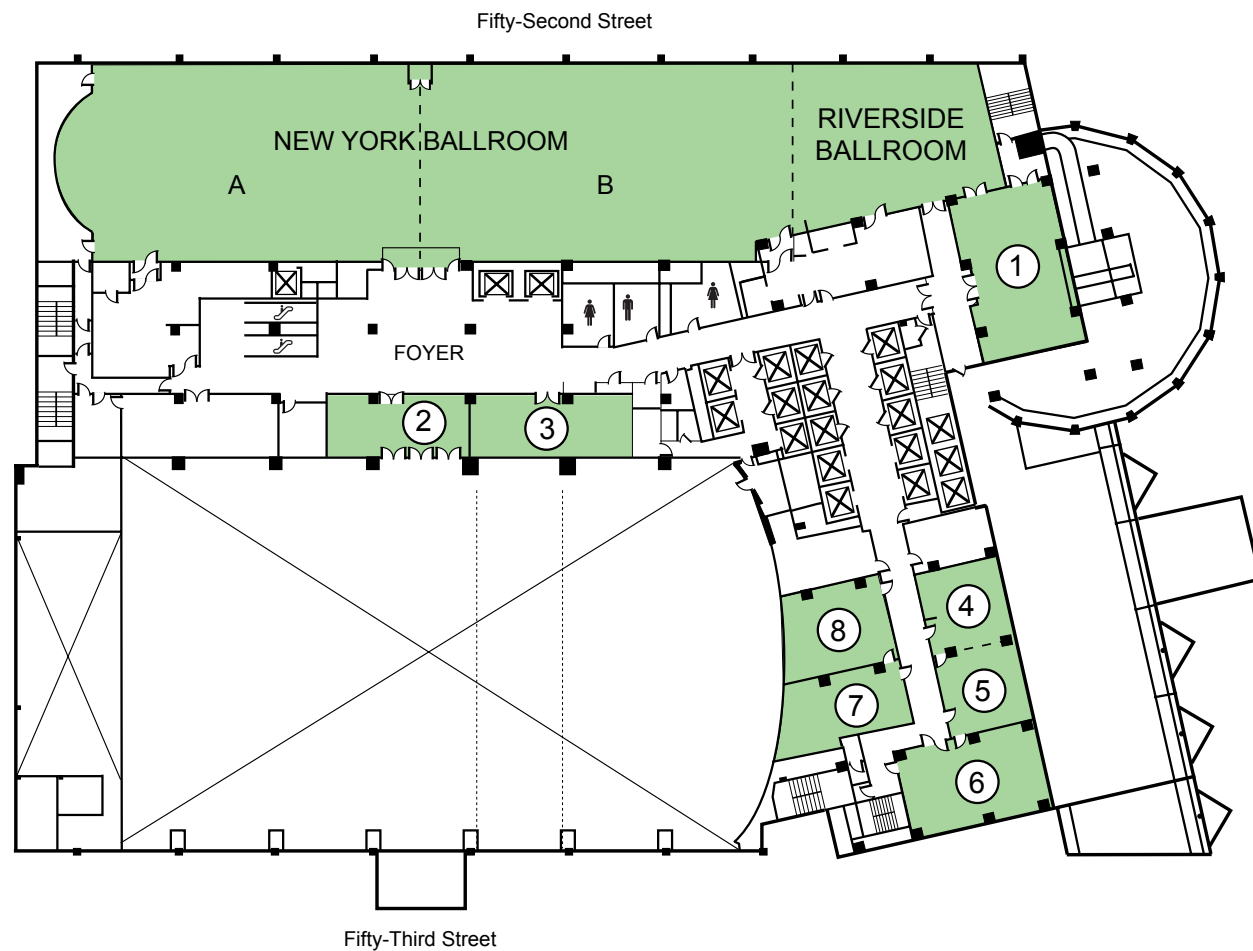

- 1. Riverside Suite
- 2. Carnegie 2
- 3. Carnegie 1
- 4. Liberty 1
- 5. Liberty 2
- 6. Liberty 3
- 7. Liberty 4
- 8. Liberty 5

Fifth Floor

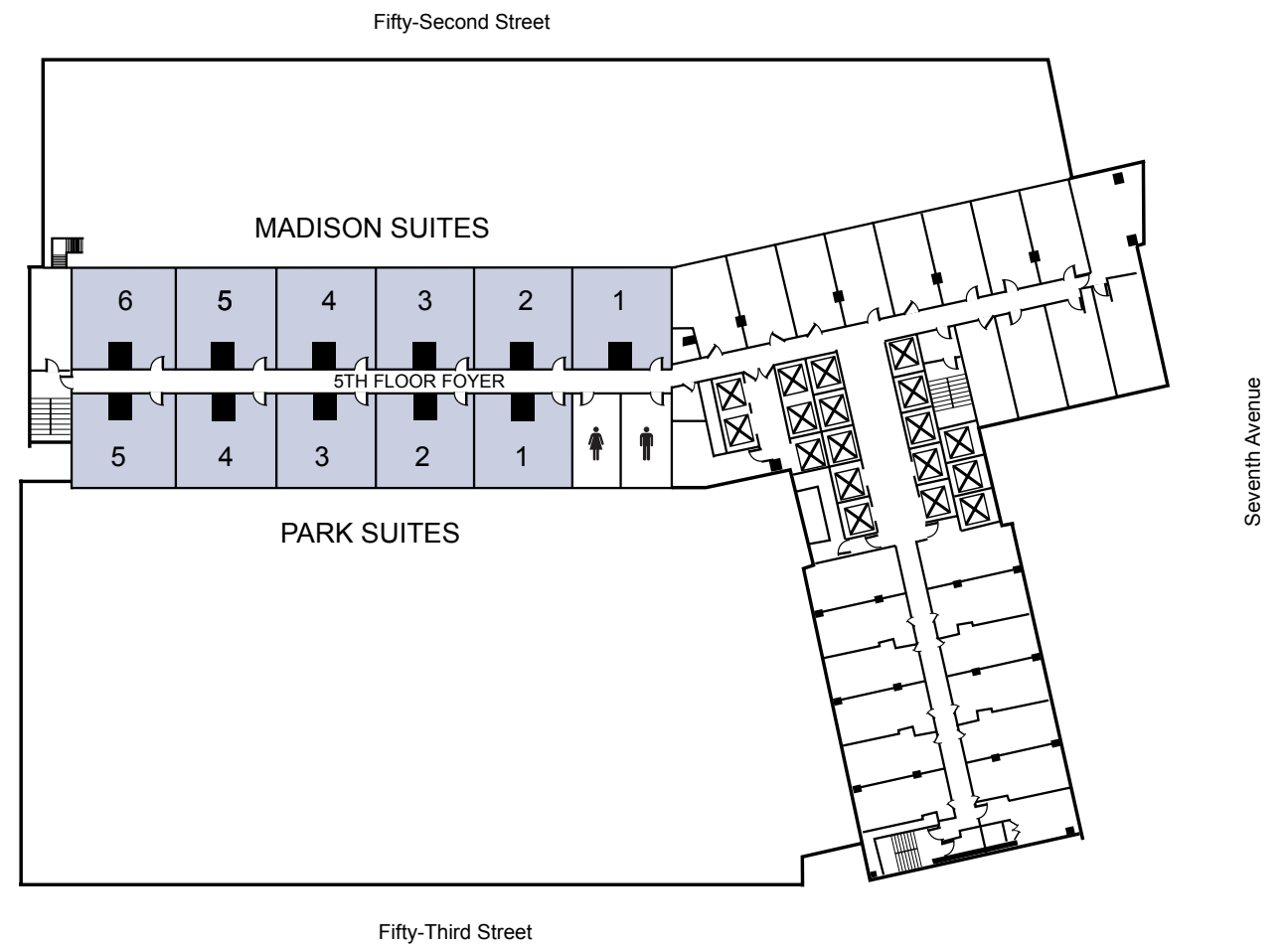



# Continuing Medical Education



## Conference Objectives

At the conclusion of the 2015 IPS: The Mental Health Services Conference, participants will be able to:

1. Understand the most current clinical information on severe mental illness—diagnosis and treatments;
2. Identify and improve mental health disparities in the community;
3. Demonstrate and apply new skills that will be useful in public psychiatry settings;
4. Examine how the current health care system affects patient care; and
5. Understand clinical innovations to improve patient care.

## Target Audience

Psychiatrists, Primary Care Doctors and Other Physicians; Administrators and Managers; Addiction Counselors, Advocates and Policymakers; Consumer and Family Members; Educators, Faculty and Training

Directors; Medical Students and Residents; Nurses; Planners, Researchers, and Evaluators; Psychologists; and Social Workers.

## Continuing Medical Education for Physicians

### Accreditation/Designation:

- The American Psychiatric Association (APA) is accredited by the Accreditation Council for Continuing Medical Education (ACCME) to provide continuing medical education for physicians.
- The APA designates this live activity for a maximum of 32 *AMA PRA Category 1 Credits™*. Physicians should only claim credit commensurate with the extent of their participation in the activity.
- CME credit is earned on an hour-for-hour basis for all sessions in the Scientific Program. All sessions provide *AMA PRA Category 1 Credit™*; with the exception of the Opening Session, some forums and all poster sessions.

## Continuing Education Credits for Psychologists, Social Workers, Nurses, Counselors, and Others

### APA (Psychology):

Drexel University College of Medicine, Behavioral Healthcare Education is approved by the American Psychological Association to sponsor continuing education for psychologists. Drexel University College of Medicine, Behavioral Healthcare Education maintains responsibility for the program and its content. This program is being offered for up to 32 hours of continuing education.

CPRP Drexel University College of Medicine/BHE is approved by the Psychiatric Rehabilitation Association (Provider #107) to sponsor continuing education for Certified Psychiatric Rehabilitation Practitioners. Drexel University College of Medicine/BHE maintains responsibility for the program and its content. This program is being offered for up to 32 hours of continuing education.

### ASWB—National Social Work

This organization, Drexel University College of Medicine/ Behavioral Healthcare Education, provider #1065, is approved as a provider for social work continuing education by the Association of Social Work Boards (ASWB) [www.aswb.org](http://www.aswb.org), through the Approved Continuing Education ACE program. The Drexel University College of Medicine/ Behavioral Healthcare Education maintains responsibility for the program. ASWB Approval Period 7/27/2014 to 7/27/2017 Social workers should contact their regulatory board to determine course approval. Social workers participating in this course will receive up to 32 of clinical or social work ethics continuing education clock hours."

### NBCC (National Counselors):

"Drexel University College of Medicine/BHE is an NBCC-Approved Continuing Education Provider (ACEPTM) and may offer NBCC approved clock hours for events that meet NBCC requirements. The ACEP solely is responsible for all aspects of the program." We can award a maximum of 32 hours of CE Credit

### Nurses:

Drexel University College of Medicine, Behavioral Healthcare Education is an approved provider of continuing nursing education by the PA State Nurses Association, an accredited approver by the American Nurses Credentialing Center's Commission on Accreditation. Participants will be awarded a maximum of 32 contact hours for attending this program.



**DREXEL UNIVERSITY  
COLLEGE OF MEDICINE**

### CEU (IACET):

Drexel University College of Medicine, Behavioral Healthcare Education has been accredited as an Authorized Provider by the International Association for Continuing Education and Training (IACET). In obtaining this accreditation, the Drexel University College of Medicine, Behavioral Healthcare Education has demonstrated that it complies with the ANSI/IACET Standard which is recognized internationally as the Standard of good practice. As a result of their Authorized Provider status, Drexel University College of Medicine, Behavioral Healthcare Education is authorized to offer IACET CEUs for its programs that qualify under the ANSI/IACET Standard. Drexel University College of Medicine, Behavioral Healthcare Education, is authorized by IACET to offer 3.2 CEUs for this program.

## Disclosure Statement

All faculty and program planners participating in continuing education activities sponsored by the American Psychiatric Association and Drexel University College of Medicine are required to disclose to the audience whether they do or do not have any real or apparent conflict(s) of interest or other relationships related to the content of their presentation(s).

## Need a Certificate of Attendance for CME and CEU credit?

Two ways to obtain your certificate in person or online:

- ▶ Certificate of Credit for physicians
- ▶ Certificate of Attendance for non-physicians
- ▶ CEU certificates available

Visit the CME/CEU Certificate of Attendance booth in the Metropolitan Foyer, Second Floor:

Thursday, October 8	1:30 p.m. – 5:30 p.m.
Friday, October 9	8:00 a.m. – 5:30 p.m.
Saturday, October 10	8:00 a.m. – 5:30 p.m.
Sunday, October 11	8:00 a.m. – 12:00 p.m.

For CEU credit, obtain your validation form at the booth.

Online - during or after the meeting:  
[www.psychiatry.org/IPScme](http://www.psychiatry.org/IPScme)

Access online through January 8, 2016

Questions? Contact [educme@psych.org](mailto:educme@psych.org)

The American Psychiatric Association (APA) is accredited by the Accreditation Council for Continuing Medical Education to provide continuing medical education for physicians.

The American Psychiatric Association designates the live activity for a maximum of 32 *AMA PRA Category 1 Credits™*. Physicians should only claim credit commensurate with the extent of their participation in the activity.



# Daily Attendance Log



**IPS: THE MENTAL HEALTH SERVICES CONFERENCE**  
Oct. 8-11, 2015 • New York City



Earn a maximum of 32 *AMA PRA Category 1 Credits™*. All scientific sessions listed in the Program Guide are designated for *AMA PRA Category 1 Credits™*, except for Poster Sessions, opening session, and some forums.

This form is for your records and NOT for submission. Use this page to keep track of your attendance. Reporting is on an honor basis; claim one credit for each hour of participation.

Date	Title of Session	# of Hours





# Psychiatrists + Social Workers

Serving the Same Populations: Collaborating for Better Outcomes

# Disclosure Index



## Sessions With A Psychiatry/Social Work Focus:

### October 8, 2015

#### Innovative Program

Breaking the Cycle: Examining Re-Admissions Across the Continuum of Care

High Risk for Senior Citizens

#### Media Workshop

Shifting the Paradigm: A Media Study and Discussion on the Role of Peer Advocates in Mental Health Treatment

#### Symposia

Different ACTs

Strategies for Dealing with Psychiatrist Shortages

The Meaning of "Crisis" and "Emergency" in Mental Health Services: Significance, Semantics, Systems Issues, and Social Policy

Promoting Our Future Legacy for Community Psychiatry

#### Workshop

Promoting Physical Wellness in Young Adults With Newly Diagnosed Serious Mental Illnesses

Common Factors Across Therapies for Suicidal Patients With Borderline Personality Disorder

Using Learning Collaboratives to Enhance Implementation and Dissemination of Supported Employment in New York State

A Cognitive Behavioral Approach to Weight Loss and Maintenance

### October 9, 2015

#### Innovative Program

Moving Toward Evidence Based Standards and Outcomes

#### Symposium

"Medical Screening" for Psychiatric Patients: When to Accept or Decline a Referral From The ER

#### Workshop

Cannabis: What Clinicians Need to Know

Long Term Care Management of Patients with HIV

Sexual Trafficking of the Black Female: Surviving Modern Day Slavery

Public Health Impact of Marijuana Legalization

### October 10, 2015

#### Innovative Program

Peer Support Specialists: Improving the Participation of Patients in Their Treatment

The Value of the Recovery Model: The Empowerment Inherent in the Development of Specific Programs

#### Lecture

Advancing Psychiatric Care Through Population Health Management

#### Symposium

Recovery-Oriented Cognitive Therapy for Low Functioning Individuals With Schizophrenia Who Have Difficulty Integrating Into the Community

### Workshop

Climbing the Ladder of Success: How Social Status, Class, and Inequalities Influence Mental Health

Cultural Aspects of Domestic Violence

The Gun Talk: How to Talk to Patients and Families about Guns and Gun Safety

An Interdisciplinary Perspectives on Minority Mental Health

Vanderbilt Behavioral Health Population Health Strategy: Lessons Learned from an Integrated, Academic, State Wide, Healthcare Delivery System

Hunger and Food Insecurity as a Mental Health Issue: Emerging Epidemiological Research and an Institutional Response to the Problem

### October 11, 2015

#### Innovative Program

The Pursuit of Wellness and Its Implementation

Recovery: The Importance of Recognizing How it Impacts the Mental Health System

#### Lecture

Discharge Planning on Mental Health Inpatient Units: What's Happening and Does It Work?

#### Workshop

Harnessing the Power of eHealth to Advance the Management of People With Serious Mental Illness

Personal Safety in the Workplace

The Rise of K-2: The Epidemiology, Clinical Treatment, and Criminal Law Issues Related to Synthetic Cannabinoids in New York City

### American Psychiatric Association's Continuing Medical Education Policy on Full Disclosure

The American Psychiatric Association requires disclosure by all program planners and presenters at CME activities of any financial or other affiliation with commercial organization(s) that may have a direct or indirect interest in the subject matter of the educational activity. A "financial interest" may include, but is not limited to: being an employee and/or being a shareholder in the organization; being on retainer with the organization; or having research or honoraria paid by the organization. An "affiliation" may include holding a position on an advisory committee, speakers' bureau or some other role or benefit to a supporting organization.

In compliance with the ACCME's Standards for Commercial Support, the APA has a management of conflict (MCI) process for all CME activities. This process ensures that all conflicts of interest are identified, managed and resolved prior to the educational activity. Additionally, the prospective audience must be informed of the presenters' or program planners' affiliations with every commercial interest by an acknowledgement in the printed program and verbal or visual disclosure to

participants at the session (disclosure by slide is required if audiovisual equipment is used for the presentation). Disclosing to learners the relevant financial relationships that were present and resolved assists learners in assessing the potential for bias in the information that is presented. The APA also requires verbal disclosure of discussion of unlabeled uses of a commercial product or investigational use of a product not yet approved for this purpose. The presenters and planners on the following pages indicated that either they or a spouse/partner have a financial interest or other affiliation with a commercial entity producing, marketing, re-selling, or distributing health care goods or services consumed by or used on patients; the company name and affiliation is also listed. Providers of clinical service directly to patients are not considered to be commercial interests. The second group of presenters and planners indicated neither they nor a spouse/partner has any relationship to disclose.

All presenters and planners must complete a disclosure in order to participate in an APA CME activity. This disclosure listing also includes the presenters of the Scientific Program and New Research Poster Sessions.





# Disclosure Index

The following program planners and presenters, as well as poster presenters, indicated disclosures as follows.



Name	Consultant/Advisory Board	Employee
Larry D. Alphas, M.D., Ph.D.		Janssen
Jill Bowen, Ph.D.		CSL Behring
Carmen M. Carrillo de Albornoz, M.D.		
John P. Docherty, M.D.		Otsuka Pharmaceuticals
Dong Jing Fu, M.D., Ph.D.		Janssen
Stephen M. Goldfinger M.D.		
Ainslie Hatch, Ph.D.		Otsuka Pharmaceuticals
Barry K. Herman, M.D.		Shire
Napoleon B. Higgins Jr., M.D.		
John M. Kane, M.D.	Alkermes   Bristol-Myers Squibb   Eli Lilly and Company   En vivo Lundbeck Janssen Johnson & Johnson Otsuka Pharmaceuticals  Roche   Forum Pharmaceuticals   Genentech  Intracellular Therapies	
John Kasckow, M.D.		
Edward Kim, M.B.A., M.D.		Janssen
Michael Knable, D.O	ProPhase, LLC	
Jean-Pierre Lindenmayer, M.D.	Janssen	
Hunter L. McQuiston , M.D.	Otsuka Pharmaceuticals	
Arnold Mech, M.D.	VayaPharma   Jay Mac	
Michael M. Miller, M.D.		
John A. Renner Jr., M.D.		
Delbert Robinson, M.D.		
Patrick S. Runnels, M.D.		
Pedro M. Sanchez-Gomez, M.D.	Janssen-Cilag Lundbeck   Ferrer Pharmaceuticals	

Grant/Research Support	Speakers Bureau/Speaker Honoraria	Stock/Other Financial Relationship
		Johnson & Johnson
Otsuka Pharmaceuticals		
		Johnson & Johnson
		Alexza Pharmaceuticals Gilead Sciences   Abbott Laboratories   Allergan   Amgen   IVAX   Johnson & Johnson   Mallinckrodt Pharmaceuticals   Sanofi Pharmaceuticals, Inc.   Theravance   Teva Pharmaceuticals
		Shire
	Otsuka Pharmaceuticals   Lundbeck   AstraZeneca Pharmaceuticals   Takeda Pharmaceuticals	
	Bristol-Myers Squibb   Janssen Otsuka Pharmaceuticals   Genentech	Medavante
Bosch Health Care		
		Johnson & Johnson
		Alexza Pharmaceuticals   Medavante   Orexigen
	Alkermes   Johnson & Johnson   Neurocrine Biosciences Inc.   Roche   En vivo	
VayaPharma   Jay Mac	GenoMind   VayaPharma   Jay Mac	
	Alkermes	
		Johnson & Johnson
Bristol-Myers Squibb		
	Sunovion Pharmaceuticals Inc.	
	Janssen-Cilag   Lundbeck   Ferrer Pharmaceuticals	

# Disclosure Index (cont.)

The following program planners and presenters, as well as poster presenters, indicated disclosures as follows:



Name	Consultant/Advisory Board	Employee
Nina R. Schooler, Ph.D.	Sunovion Pharmaceuticals Inc.   Roche   Forum Pharmaceuticals	
Richard F. Summers, M.D.		
Kimberly Woodruff, Ph.D., Pharm.D., R.Ph.		Janssen
Scott Zeller, M.D.	Alexza Pharmaceuticals   Teva Pharmaceuticals	
Jacqueline A. Zummo, M.B.A., M.P.S.		Alkermes
Leslie Zun, M.B.A., M.D.	Teva Pharmaceuticals   Alexza Pharmaceuticals	

Grant/Research Support	Speakers Bureau/Speaker Honoraria	Stock/Other Financial Relationship
Neurocrine Biosciences Inc.   Otsuka Pharmaceuticals   Genentech		
		(Spouse/Partner) Biogen   Bristol-Myers Squibb   (Spouse/Partner) Eli Lilly and Company   (Spouse/Partner) Gilead Sciences   (Spouse/Partner) Pfizer
		Pfizer
		Alkermes
	Teva Pharmaceuticals	

Disclosure Index (continued)

The following program planners and presenters indicated neither they nor a spouse/partner have any relationship to disclose:

Lila Aboueid, D.O.  
 Madeleine S. Abrams, L.C.S.W.,M.S.W.  
 Uchenna Achebe, M.D.  
 Curtis N. Adams, M.D.  
 Alicia Adelman, M.S.  
 Saba Afzal, M.D.  
 Sacha Agrawal,M.D.,M.Sc.  
 Afiah A.Ahsan, M.D.  
 Amir Ahuja, M.D.  
 Faith Aimua, M.D.  
 Salmahn Alam, M.D.  
 Miguel M. Alampay, J.D.,M.D.  
 Sean T. Allan, M.D.  
 Jaina Amin, B.S.N.,M.D.  
 Lisa M. Anacker, M.D.  
 Natasha Anand  
 Simone L. Anderson, B.S.  
 Aniyizhai Annamalai, M.D.  
 M. Saud Anwar, M.D.,M.P.H.  
 Paul S. Appelbaum, M.D.  
 Pilar Arcella-Giroux, M.D.  
 Cynthia Arfken, Ph.D.  
 Yevgenia Aronova, M.D.  
 Kenneth Ashley, M.D.  
 Mary Anne Badaracco, M.D.  
 Margaret Balfour, M.D.,Ph.D.  
 Theodora G. Balis, M.D.  
 Leah K. Bauer, M.D.  
 Ramneesh Baweja, M.D.  
 Aaron T. Beck, M.D.  
 Judith Beck, Ph.D.  
 Deborah Beck Busis, L.C.S.W.  
 Danilode Jesus Been Carrasco, M.D.  
 Gary Belkin, M.D.,Ph.D.  
 Chyrell D. Bellamy, M.S.W.,Ph.D.  
 Dror Ben-Zeev, Ph.D.  
 Elissa Benedek, M.D.  
 Michelle Benitez, M.D.  
 Hind Benjelloun, M.D.  
 Jeffrey I. Bennett, M.D.  
 Joshua Berezin, M.D.,M.S.  
 Bram Berkvens, B.A.  
 Hiren Bhakta, M.D.  
 Maninder S. Bhutani, M.B.B.S.  
 Azka Bilal, M.D.  
 Rajeev Billing, M.D.  
 Michael L. Birnbaum, M.D.  
 Thomas Blair, M.D.,M.S.  
 Samantha Boardman, M.D.  
 Sancia Bonaparte, M.D.  
 Jean-Marie Bradford, M.D.  
 Rebecca Brendel, M.D.  
 Tara E. Brennan, Ph.D.  
 Carolyn J. Brenner, M.D.  
 Grant Brenner  
 Aaron Brinen, Psy.D.  
 Beth Broussard, C.H.E.S.,M.P.H.  
 Molly Brown, Ph.D.  
 Andrea M. Brownridge, M.D., J.D., M.H.A.  
 Andrea Bulbena, M.D.,M.Sc.  
 Soumitra Burman-Roy, M.B.B.S.,M.Sc.  
 Kerrie Byer, M.S.W.  
 Deborah L. Cabaniss, M.D.  
 Okan Caliyurt, M.D.  
 Alvaro Camacho, M.D.,M.P.H.  
 Michael D. Campos, Ph.D.  
 Anthony J. Cannon, M.D.  
 Rebecca Capasso, M.D.  
 Marc Capobianco, M.D.  
 Anthony Carino, M.D.  
 Arthur Thomas Carter, M.D.  
 Enrico G. Castillo, M.D.  
 Stephanie A. Chambers, M.A.  
 Steven R. Chan, M.B.A.,M.D.  
 Penelope Chapman, M.D.  
 Lara Chepenik, M.D.,Ph.D.  
 Jigar K. Chotalia, M.D.,M.P.H.  
 Richard C. Christensen, M.D.  
 Chris Cline, M.D.  
 Neal Cohen, M.D.  
 Jeremy Colley, M.D.  
 Omar A. Colon, M.D.  
 Hector Colon-Rivera, M.D.  
 Michael T. Compton, M.D.,M.P.H.  
 Umit S. Copoglu, M.D.  
 Deborah Cowley, M.D.  
 Benjamin Crocker, M.D.  
 Bernadette Cullen, M.B.  
 Carrie Cunningham, M.D.,M.P.H.  
 Alauna Davis Curry, B.Sc.,M.D.  
 Pinha S. Dannon, M.D.  
 Vivek Datta, M.D.,M.P.H.  
 Benjamin Davis, M.A.  
 Jennifer Davis, D.O.  
 Mary Helen Davis, M.D.  
 Steven Daviss, M.D.  
 Alexanderde Nesnera, M.D.  
 Marydale DeBor, J.D.  
 Kathleen Decker, M.D.  
 Nicole S. Del Castillo, M.D.  
 Deirdre DeLeo, L.C.S.W.,M.A.  
 Fabrizio A. Delgado, M.D.  
 Arashinder Dhaliwal, M.D.  
 Mary E. Diamond, B.A.,D.O.,M.A.,M.P.A.  
 Joshua Dorsky, M.D.  
 John Douglas, M.B.A.,M.D.  
 Dianna Dragatsi, M.D.  
 Jack Drescher, M.D.  
 Benjamin G. Druss, M.D.  
 Turkan Ece Durmusoglu, M.D.  
 Kristen Eckstrand, M.D.,Ph.D.  
 Jeffrey C. Eisen, M.B.A.,M.D.  
 Samantha Ellis, B.A.  
 Elizabeth Elman, B.S.  
 Hudson Elmore, M.D.  
 Matthew D. Erlich, M.D.  
 Maria Espinola, Psy.D.  
 Anita Everett, M.D.  
 Juan J. Fernandez-Miranda, M.D.,Ph.D.  
 Stephen Ferrando, M.D.  
 Elizabeth Fitelson, M.D.  
 Michael A. Flaum, M.D.  
 David G. Folks, M.D.,M.S.  
 Elizabeth Ford, M.D.  
 Marshall Forstein, M.D.  
 Geraldine S. Fox, M.D.  
 Suhey G. Franco Cadet, M.D.  
 Joanna Fried, M.D.  
 Michael Fueyo, M.D.  
 Mary T. Gabriel, M.D.  
 Tanuja Gandhi, M.D.  
 Amir Garakani, M.D.  
 Suzanne Garverich  
 Daniel Garza, M.D.  
 Gregory Gentile, B.A.  
 Leslie H. Gise, M.D.  
 Neal Goldenberg, M.D.,M.P.H.  
 Luisa S.Gonzalez, M.D.  
 Karl Goodkin, M.D.,Ph.D.  
 Kimberly A. Gordon, M.D.  
 Yasemin Görgülü, M.D.  
 Arpita Goswami Banerjee, M.D.  
 Peter Gottschalk, Ph.D.  
 Paul M. Grant, Ph.D.  
 David Gratzler, M.D.  
 Kyle J. Gray, M.A.,M.D.  
 Anne Guilberteaz  
 Sasidhar Gunturu, M.D.  
 Nihit Gupta, M.B.B.S.,M.D.  
 Vikas Gupta, M.D.,M.P.H.  
 Margarita Guzman, J.D.  
 Ann L. Hackman, M.D.  
 Allison Hadley, M.D.  
 Danielle R. Hairston, M.D.  
 Ellen Haller, M.D.  
 Jerry Halverson, M.D.  
 Ahmad Hameed, M.D.  
 Helena B. Hansen, M.D.,Ph.D.  
 Shariq Haque, M.D.

Disclosure Index (continued)

Christopher W. Harris, D.O.  
 Joris F. Hendrickx, M.D.  
 Farah Herbert, M.D.  
 Theresa Herman, M.B.A.,M.D.  
 Eric D.A. Hermes, M.D.  
 Marla Hidalgo, D.O.  
 Denise Hien, Ph.D.  
 Kevin P. Hill, M.D.,M.H.S.  
 Donald Hilty, M.D.  
 Ketan Hirapara, M.B.B.S.  
 Amy S. Hoffman, M.D.  
 Terry Horton, M.D.  
 Michael Houston, M.D.  
 David Howe, L.C.S.W.  
 Molly Howland, B.Sc.  
 Xiaojue Hu, M.D.  
 Charles W. Huffine, M.D.  
 Brian Hurley, M.B.A.,M.D.  
 Dan Huynh, B.Sc.  
 Luke Aibach, M.A.  
 Bushra Iftikhar, M.B.B.S.,M.D.  
 Matthew Iles-Shih, M.D.,M.P.H.  
 Kellen Imada, B.A.  
 Mehr Iqbal, M.D.  
 Muhammad Navaid Iqbal,  
 M.B.B.S.,M.D.  
 Zahid Islam, M.D.  
 Mandar Jadhav, B.S.  
 Abhishek Jain, M.D.  
 Suni N. Jani, M.D.,M.P.H.  
 Dilip V. Jeste, M.D.  
 Russell T. Joffe, M.D.  
 Vesna Svorcan Joksimovic, M.D.  
 Katherine Jong, B.A.  
 Michelle T. Joy, M.D.  
 Ippolytos Kalofonos, M.D.,Ph.D.  
 Christina D. Kang-YiPh.D.  
 Dheeraj Kaplish, M.B.B.S.,M.D.  
 Judith F. Kashtan, M.D.  
 Nick Kates, M.B.B.S.  
 Manpreet Kaur, M.D.  
 Micah T. Keaney, B.A.  
 Justin Kei, M.D.  
 Asheena Keith, M.D.  
 Cheryl A. Kennedy, M.D.  
 John S. Kern, M.D.  
 Eindra Khin Khin, M.D.  
 Sunil Khushalani, M.D.  
 Eun Ha Kimm, M.D.  
 Helen Kim, Ph.D.  
 David Kimhy, Ph.D.  
 Erik Kinzie, M.D.  
 Robert Klitzman, M.D.  
 Arad Kodesh, M.D.,M.H.A.  
 Jerome H. Kogan, Psy.D.  
 Steve Koh, M.D.,M.P.H.  
 Venu Kolavennu, B.S.,M.D.  
 Rugül Köse Çınar  
 Raymond J. Kotwicki, M.D.,M.P.H.  
 Sander Koyfman  
 Maria Kralova, M.D.,Ph.D.  
 Reena Kumar, M.D.  
 Carisa Kymissis, M.D.  
 Gurprit Lamba, M.B.B.S.,M.D.  
 Kristen Lambert, Esq.,M.S.W.  
 Vanessa L. Lauzon, M.D.  
 ChuanMei Lee, M.A.,M.D.  
 Haoyu Lee, M.D.  
 Sang Yeol Lee, M.D.,Ph.D.  
 Stephanie LeMelle, M.D.  
 Christine Leong, Pharm.D.  
 William Levitt, M.D.  
 Petros Levounis, M.A.,M.D.  
 Lambert Lewis, M.S.  
 Robert P. Liberman, M.D.  
 Russell Lim, M.D.  
 David C. Lindy, M.D.  
 Elizabeth Lobotsky, B.A.  
 Richelle Long, Ph.D.  
 Lorraine Lothwell, M.D.  
 Raj Loungani, M.D.,M.P.H.  
 Francis Lu, M.D.  
 Subani Maheshwari, M.D.  
 Lawrence Malak, M.D.  
 Katherine Maloy, M.D.  
 Pankaj Manocha, M.D.  
 Joseph Mansfield, B.Sc.  
 Leslie Marino, M.D.,M.P.H.  
 Janette K. Maron, M.A.  
 Maria J. Marquine, Ph.D.  
 Paulina G. Marsh, M.P.H.  
 Daniel May, D.O.,M.S.  
 Lawrence M. McGlynn, M.D.  
 Jack McIntyre, M.D.  
 Donna N. McNelis, Ph.D.  
 Lewis Mehl-Madrona, M.D.,Ph.D.  
 Akhil Mehra, M.D.,Ph.D.  
 Tom van Mierlo, M.D.  
 John W. Miller, M.D.  
 Rebecca Miller, Ph.D.  
 James E. Mills, L.C.S.W.  
 Veselinaka Milovic, D.Sc.  
 Dragica Minic, D.M.  
 Kenneth Minkoff, M.D.  
 Shajuddin F. Mohammed, M.D.,M.P.H.  
 Catherine Monk, Ph.D.  
 Roberto Montenegro, M.D.,Ph.D.  
 Alison Moritz, B.A.,B.S.  
 Aris Mosley, M.D.  
 Fatima Motiwala, M.B.B.S.  
 Joseph P. Mouallem, J.D.  
 Kim Mueser, Ph.D.  
 Mustafa A. Mufti, M.D.  
 Deepti Kau Mughal, M.B.B.S.,M.D.,M.S.  
 C.L. Mulder, M.D.  
 Courtney Mulligan, B.A.,M.A.  
 Sahil Munjal, M.D.  
 Sarah Nagle-Yang, M.D.  
 Arash Nakhost, Ph.D.  
 Yoon-young Nam, M.D.,Ph.D.  
 Kenneth Nash, M.D.  
 Insiya Nasrulla, M.B.B.S.  
 Tina Thu-Ha Nguyen, M.D.  
 Kimberly Nordstrom, J.D.,M.D.  
 Furqan Nusair, M.B.B.S.  
 Grace O'Shaughnessy, M.S.S.W.  
 Obianuju 'Uju' Obi, M.D.,M.P.H.  
 Priti Ojha, M.D.  
 Mayumi Okuda, M.D.  
 Jukka-Pekka Onnela, Ph.D.  
 Ashley M. Overley, M.D.  
 Paula G. Panzer, M.D.  
 Herbert Pardes, M.D.  
 Ranna Parekh, M.D.  
 Herbert Pardes, M.D.  
 Bhinna P. Park, M.A.,M.D.  
 Jong-Il Park, M.D.  
 Min Cheol Park, M.D.,Ph.D.  
 Subin Park, M.D.,Ph.D.  
 Joseph J. Parks, M.D.  
 Nikhil A. Patel, M.S.  
 Ronak Patel, M.D.  
 Shama Patel  
 Lynn Pelletier, B.Sc.,M.H.Sc.  
 Vivian Pender, M.D.  
 Cheryl Person, M.D.  
 Neil Pessin, Ph.D.  
 Todd Peters, M.D.  
 Daena L. Petersen, M.D.,M.P.H.  
 Eric Plakun, M.D.  
 David L. Pogge, Ph.D.  
 David A. Pollack, M.D.  
 Allison N. Ponce, Ph.D.  
 Stephanie Pope, M.D.  
 Tia Powell, M.D.  
 Katherine Proehl, D.N.P.  
 Christopher Racine, M.D.  
 Shayne N. Ragbeer, M.A.



## Disclosure Index (continued)

Mark Ragins, M.D.  
Rumana Rahmani, M.D.  
Amit Rajparia, M.D.  
Lori E. Raney, M.D.  
Mark Rapaport, M.D.  
Mahreen Raza, M.D.  
Anupriya Razdan, M.B.B.S.  
Lawrence Real, M.D.  
Emily M. Recalde, B.A.  
Karen Reimers, M.D.  
David C. Rettew, M.D.  
Kacy Richmond, B.A.,M.A.  
David Roane, M.D.  
Gail E. Robinson, M.D.  
Rachel Robitz, M.D.  
Maria Roccisano, M.D.  
Alan T. Rodriguez Penney, B.S.  
Robert Rosenheck, M.D.  
Michael Rowe, Ph.D.  
John S. Rozel, M.D.  
Eduardo Rueda Vasquez  
Humberto Ruibal  
Walter Rush, M.D.  
Keith E. Ryan, B.A.  
Robert Rymowicz, B.Sc.  
Michael J. Sacopulos, J.D.  
Aliya Saeed, M.D.  
Laura Safar, M.D.  
Alexander R. Sanchez, M.D.  
Dinesh Sangroula, M.B.B.S.  
John Santopietro, M.B.  
Manish Sapra, M.D.  
Sandeep Saran, D.O.  
Barry Sarvet, M.D.  
Nitin Savur, J.D.  
Andrew J. Saxon, M.D.  
Lorin M. Scher, M.D.  
James Schuster, M.B.A.,M.D.  
Jason Schweitzer, M.D.  
Lloyd I. Sederer, M.D.  
Hilary K. Seligman M.D.  
Meredith Senter, B.S.  
Michael J. Sernyak, M.D.  
Alin J. Severance, M.D.  
Chandresh Shah, M.D.  
Sina Shah, M.D.,M.S.  
Ulfat Shahzadi, M.B.B.S.,M.D.

Cheryl Sharp, M.S.W.  
Sarah Skeikh, M.D.  
Richard A. Sheola, M.A.,M.P.A.  
Denese Shervington, M.D.,M.P.H.  
Ruth S. Shim, M.D.,M.P.H.  
Jay Shore, M.D.,M.P.H.  
Sosunmolu O. Shoyinka, M.D.  
Amresh K. Shrivastava, D.P.M.,M.D.  
Shahan Sibtain, M.B.B.S.  
Simon A. Sidelnik, M.D.  
Mardoche Sidor, M.D.  
Pamela Siller, M.D.  
Yona Silverman, M.D.  
Lori Simon, M.D.  
Santennet Singh, M.D.  
Jo Anne Sireoy, Ph.D.  
Dan Siskind, M.P.H.,Ph.D.  
Thomas E. Smith, M.D.  
Marsha W. Snyder, M.A.,M.D.  
JeeHoon Sohn, M.D.,Ph.D.  
Layla Soliman, M.D.  
Olaya L. Solis, M.D.  
Scott Soloway, M.D.  
Mehmet Bülent Sönmez  
Wesley E. Sowers M.D.  
Laima Spokas, M.D.  
Tiffani St.Cloud  
Patrick Staples, M.A.  
Hava Starkman, B.Sc.  
Jeanne Steiner, D.O.  
Altha Stewart, M.D.  
Brittany Strawn, M.D.  
Thomas H. Styron, Ph.D.  
Ann Marie Sullivan, M.D.  
Paul Summergrad, M.D.  
Tharani Sundararajan, M.D.  
Nadiya Sunderji, B.A.,M.D.  
Marvin Swartz, M.D.  
Maureen Sweeney, M.S.N.  
Shariful Syed  
Elizabeth A. Sysak, Ph.D.  
Laura Tait, M.D.  
Rajesh R. Tampi, M.D.,M.S.  
Shih Y. Tan, M.D.  
Mika Tanaka, M.D.  
Ekta Taneja, M.D.  
Bradley Tanner, M.D.

Gregory Tau, M.D.  
Alan R. Teo, M.D.,M.S.  
Lauren A. Teverbaugh, M.D.  
Jessica Thackaberry, M.D.  
Anil A. Thomas, M.D.  
Kenneth S. Thompson, M.D.  
Amilcar A. Tirado, M.B.A.,M.D.  
John Torous, M.D.  
Vanessa Torres-Llenza, M.D.  
Andrea Tortelli, M.D.  
Lara A. Trevino, M.P.H., Ph.D.  
Harsh Trivedi, M.B.A.,M.D.  
Pauline Tsai, M.D.  
Andia H. Turner, B.S.  
Lauren A. Utter, Psy.D.  
Michael Van Wert, M.P.H.,M.S.W.  
Kristin Van Zant, M.D.  
Erik R.Vanderlip, M.D.,M.P.H.  
Rubiahna Vaughn, M.D.,M.P.H.  
Noah Villegas  
Jose Vito, M.D.  
Krysti Lan Chi Vo, M.D.  
Julie Volpe, M.D.  
Serena Y. Volpp, M.D.,M.P.H.  
Alexander H. von Hafften, M.D.  
Milton L. Wainberg, M.D.  
Elizabeth Walker, M.P.H.,Ph.D.  
Muhammad Waseem, M.D.  
Tobias D. Wasser, M.D.  
Stevan M. Weine, M.D.  
John H. WellsII, M.D.  
Christopher White, M.D.  
Michael Wilson, M.D.,Ph.D.  
Sam Wolfe, J.D.  
Donovan A. Wong M.D.  
Mercedes Xia, M.D.  
Philip Yanos, Ph.D.  
Eric Yarbrough, M.D.  
Michele Ybarra, M.P.H.,Ph.D.  
Peter Yellowlees, M.B.B.S.,M.D.  
John Q. Young, M.D., M.P.P.  
Isheeta Zalpuri, M.D.  
Deval Zaveri, M.D.  
Muhammad Zeshan, M.D.  
Xian Zhang, M.D.,Ph.D.  
Rachel Zinns, Ed.M.,M.D.

# Looking For The Perfect Career?

## APA JobCentral is a free resource for job-seekers.

### As a job-seeker you will be able to:

- Browse over 2,000 active job listings.
- Sign up for a free account and upload your resume for employers to view.
- Register for job alerts to find out when jobs are posted in your location and/or specialty.

To begin your search, visit [jobs.psychiatry.org](https://jobs.psychiatry.org). An APA JobCentral representative will be available during all normal exhibit hours to answer any questions you may have!

Visit us at *APA Central* in the exhibit hall.



**JOBCENTRAL**  
The Career Hub for Psychiatry

[jobs.psychiatry.org](https://jobs.psychiatry.org)

# Focus

The Journal of Lifelong Learning in Psychiatry

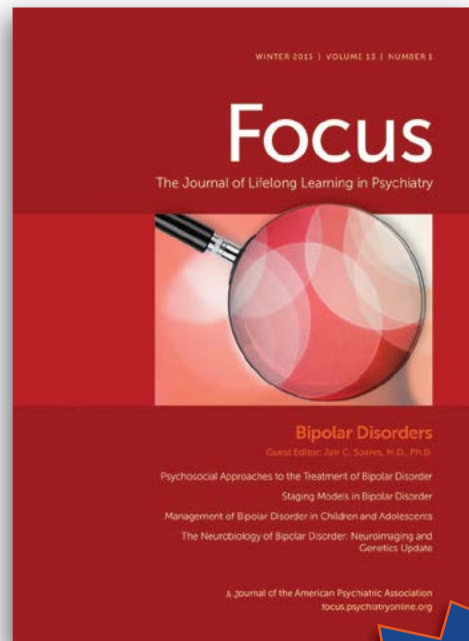

- The Best System in Psychiatry for**
- Lifelong Learning
  - Maintenance of Certification (MOC)
  - Self-Assessment (MOC-2)
  - Improvement in Medical Practice (MOC-4)

In four issues, a quarterly subscription to **Focus** provides a review of current clinical practice based on the content outlined by the ABPN recertification exam.

Conference Discount

**\$50**

off subscription price  
Valid Oct. 8-10, 2015

**Visit Focus Booth #130 or the APA Bookstore to subscribe!**

[focus.psychiatryonline.org](http://focus.psychiatryonline.org)

The American Psychiatric Association is accredited by the Accreditation Council for Continuing Medical Education to provide continuing medical education for physicians. The American Psychiatric Association designates this enduring material for a maximum of 44 AMA PRA Category 1 Credits™. Physicians should only claim credit commensurate with the extent of their participation in the activity.

AMERICAN  
PSYCHIATRIC  
ASSOCIATION  
PUBLISHING



American Psychiatric Association Publishing  
[www.appi.org](http://www.appi.org)  
[focus.psychiatryonline.org](http://focus.psychiatryonline.org)  
Phone: 1-800-368-5777 • Email: [appi@psych.org](mailto:appi@psych.org)

Priority Code AH1537PB

## Program Format Descriptions



### Courses

Courses are designed so that the attendee will be able to master new material in depth. Courses offer practical learning experiences that actively involve attendees and include the opportunity for informal exchange with the faculty. Offered in four—or eight—hour sessions, Courses either review basic concepts in a specialized subject area or offer advanced material on a circumscribed topic. Courses require an additional fee.

### Forums

This format provides attendees with an informal setting to share information, discuss concerns and develop possible solutions related to challenges faced in specific areas of mental health care.

### Innovative Programs

These presentations will describe creative, effective and provocative programs that work in their facilities. Each presenter is allotted 20 minutes to present a description of his/her work, followed by 10 minutes of audience discussion. This format is grouped, by topic, with one or two other proposals and presented at a 90-minute session.

### Lectures

This format features a small number of distinguished speakers who will make formal presentations on scientific and cultural topics, which extend our understanding beyond the usual limits. Lecturers are invited by the Scientific Program Committee.

### Posters

These informal presentations provide presenters the opportunity to post new results, research advances, new program features or model program information. Posters do not provide CME credit.

### Symposia

These three-hour or 90-minute sessions are thematically linked and focus on a specific topic relevant to clinical psychiatry or systems of care. They are designed to provide a more formal, didactic approach to the topic and present it from several points of view to stimulate discussion.

### Workshops

These sessions typically involve brief presentations from individual panel members, followed by the opportunity for lively and informative discussion. This format provides for substantial audience participation and should be highly interactive.





LECTURER BIOS



**Rebecca Weintraub Brendel, M.D., J.D.,** is the Director of the Master's Program at the Center for Bioethics. She bases her clinical work in psychiatry at Massachusetts General Hospital (MGH) where she is the Medical Director of the One Fund Center for Marathon bombing survivors and provides medical oversight for the hospital's inpatient guardianship team. Becca has served in multiple roles at MGH over the past decade including as a psychiatrist on the Law & Psychiatry and Consultation Psychiatry Services, as the Director of Law and Ethics at the Center for Law, Brain, and Behavior, as Clinical Director of the Red Sox Foundation/ MGH Home Base Program for post 9/11 service members and their families, and as Associate Director of the MGH-based Harvard Forensic Psychiatry Fellowship . Becca is an Assistant Professor of Psychiatry at Harvard Medical School.

Becca graduated from both University of Chicago Law School and Pritzker School of Medicine. She completed her psychiatry residency at MGH and McLean Hospital and a forensic psychiatry fellowship at MGH. From 2006 – 2007, Becca was the Edmond J. Safra Faculty Fellow in Ethics at Harvard University. Becca is also admitted to the Massachusetts Bar.



**Eric Plakun, M.D.,** is Associate Medical Director and Director of Admissions at the Austen Riggs Center, and former Harvard Medical School clinical faculty member. Editor of 2 books, including *Treatment Resistance and Patient Authority: The Austen Riggs Reader* (Norton, 2011), and author of fifty published papers and book chapters, he has presented over a hundred scientific papers. Dr. Plakun is a Distinguished Life Fellow of the American Psychiatric Association, past chair of its Committee on Psychotherapy by Psychiatrists and its Bylaws Committee, and leads its Psychotherapy Caucus. He is a past member of the APA Assembly Executive Committee, and past chair of the Assembly Task Force on Psychotherapy by Psychiatrists. Dr. Plakun has been honored as the Outstanding Psychiatrist in Clinical Psychiatry by the Massachusetts Psychiatric Society. He is a leader in organized psychiatry and an advocate for the value of psychotherapy and other psychosocial treatments.



**Marvin Swartz, M.D.,** is Professor and Head of the Division of Social and Community Psychiatry, Director of Behavioral Health for the Duke University Health System and Director of the Duke AHEC Program. Dr. Swartz has been extensively involved in research and policy issues related to the organization and care of mentally ill individuals at the state and national level. He was a Network Member in the MacArthur Foundation Research Network on Mandated Community Treatment examining use of legal tools to promote adherence to mental health treatment and led the Duke team in conducting the first randomized trial of involuntary outpatient commitment in North Carolina and the legislatively mandated evaluation of Assisted Outpatient Treatment in New York. He co-led a North Carolina study examining the effectiveness of Psychiatric Advance Directives and the NIMH funded Clinical Antipsychotics Trials of Intervention Effectiveness study. He is currently a co-investigator of a study of the cost of criminal justice involvement of mentally ill individuals and a study of implementation of Psychiatric Advance Directives in usual care setting. He also serves as the Director of the National Resource Center on Psychiatric Advance Directives. Dr. Swartz was the recipient of the 2011 American Public Health Association's Carl Taube Award.

Session Track Key

- A** Psychosomatic Medicine
- B** Addiction Psychiatry
- C** Child and Adolescent Psychiatry
- D** Forensic Psychiatry
- E** Geriatric Psychiatry

2015 IPS: The Mental Health Services Conference is being held entirely at the Sheraton New York Times Square.

8:00 a.m. Sessions

Course

8:00 a.m. – 12:00 p.m.  
Empire West Ballroom, Second Floor

Primary Care for Psychiatrists

**Director:**  
*Erik Vanderlip, M.D.*

**Co-Director:**  
*Lori Raney, M.D.*

Lecture

8:00 a.m. – 9:30 a.m.  
Empire East Ballroom, Second Floor

Ethics at the APA: Update on the Board of Trustees Ad Hoc Working Group on Ethics

**Chair:**  
*Rebecca Brendel, M.D.*

8:00 a.m. – 9:30 a.m.  
New York Ballroom East, Third Floor

Common Factors Across Therapies for Suicidal Patients With Borderline Personality Disorder

**Resident Scholar:**  
*Sheldon Noble, M.D.*  
*Manider Bhutani, M.B.B.S.*

**Lecturer:**  
*Eric Plakun, M.D.*

Course materials may be downloaded at [www.psychiatry.org/ips](http://www.psychiatry.org/ips)

Innovative Program

8:00 a.m. – 9:30 a.m.  
Murray Hill, Lower Lobby, Executive Conference Center

Breaking the Cycle: Examining Re-Admissions Across the Continuum of Care

**Resident Scholar:**  
*Alexander Cole, M.D.*  
*Leah Steinberg, M.D.*

1. **Psychiatric Re-Admissions at UC San Diego Medical Center: Describing Characteristics of Patients with 30-Day Readmissions**  
*Lawrence Malak, M.D.*

2. **Patient-Centered Recovery Program: Targeting Patients with Co-Occurring Disorders to Reduce Length of Stay and Recidivism to the Emergency Department**  
*Allison Hadley, M.D.*

3. **Short-Term Actue Residential Treatment Programs: Their Role and Use in the San Diego County Continuum of Psychaitric Care**  
*Vanessa L. Lauzon, M.D.*

Workshops

8:00 a.m. – 9:30 a.m.  
Flatiron, Lower Lobby, Executive Conference Center

Preparing Residents for the Integration of Mental Health and Primary Care: What Do Residents Want and How Can We Deliver It? APA Public Psychiatry Fellowship

**A**  
**Chair:**  
*Matthew Iles-Shih, M.D., M.P.H.*

**Presenters:**  
*Raj Loungani, M.D., M.P.H.*  
*Jason Schweitzer, M.D.*  
*Carrie Cunningham, M.D., M.P.H.*  
*Anna Ratzliff, M.D., Ph.D.*

All changes to the program will be posted:

- In Daily Update flyer
- Immediately on the APA Meetings mobile app

8:00 a.m. – 9:30 a.m.  
Riverside Suite, Third Floor

Promoting Physical Wellness in Young Adults With Newly Diagnosed Serious Mental Illnesses

**Chair:**  
*Beth Broussard, C.H.E.S., M.P.H.*

**Presenters:**  
*Sean T. Allan, M.D.*  
*Michael L. Birnbaum, M.D.*

8:30 a.m. Sessions

Symposia

8:30 a.m. – 11:30 a.m.  
Gramercy, Lower Lobby, Executive Conference Center

Strategies for Dealing With Psychiatrist Shortages

**Chairs:**  
*Mark Ragins, M.D.*  
*Michael A. Flaum, M.D.*

**Discussant:**  
*David A. Pollack, M.D.*

1. **Overview of Psychiatric Workforce and Strategies**  
*Michael A. Flaum, M.D.*

2. **Leveraging Psychiatric Expertise via the Collaborative Care Model**  
*Lori E. Raney, M.D.*

3. **Psychiatry Goes Viral: Using Consultation to Spread Our Clinical DNA**  
*Joseph J. Parks, M.D.*

4. **Strategies from the Director of the Mental Health America of Los Angeles (MHALA) Village**  
*Mark Ragins, M.D.*

5. **Psychiatry Steps Up: The American Psychiatric Service Corps**  
*Kenneth S. Thompson, M.D.*



8:30 a.m. – 11:30 a.m.  
Sugar Hill, Lower Lobby, Executive Conference Center

**Different ACTs**  
American Association of Community Psychiatrists

**A**  
**Chairs:**  
*Ann L. Hackman, M.D.*  
*Curtis N. Adams, M.D.*

1. **Placing Rehabilitation at the Core of Assertive Community Treatment**  
*Dan Siskind, M.P.H., Ph.D.*

2. **Dual Diagnosis Treatment on an ACT Team**  
*Curtis N. Adams, M.D.*

3. **From DACT to TMACT: Recovery-Oriented and Person-Centered Services on ACT Teams**  
*Ann L. Hackman, M.D.*

4. **ACT Teams Within Health Homes**  
*Neil Pessin, Ph.D.*  
*David C. Lindy, M.D.*

5. **From Home-Based to Health Homes: ACT in the Era of the Affordable Care Act**  
*David C. Lindy, M.D.*

6. **Outcome Tools**  
*Walter Rush IV, M.D.*

All changes to the program will be posted:

- In Daily Update flyer
- Immediately on the APA Meetings mobile app

**10:00 a.m. Sessions**

**Workshops**

10:00 a.m. – 11:30 a.m.  
Flatiron, Lower Lobby, Executive Conference Center

**Psychiatrists as Leaders: Bringing Organizations and Disciplines Together Through Effective Boundary Spanning**

**Chairs:**  
*Patrick S. Runnels, M.D.*  
*Serena Y. Volpp, M.D., M.P.H.*

10:00 a.m. – 11:30 a.m.  
Murray Hill, Lower Lobby, Executive Conference Center

**Using Learning Collaboratives to Enhance Implementation and Dissemination of Supported Employment in New York State**

**Chair:**  
*Leslie Marino, M.D., M.P.H.*

**Presenters:**  
*Paul J. Margolies, Ph.D.*  
*Leslie Marino, M.D., M.P.H.*

10:00 a.m. – 11:30 a.m.  
Empire East Ballroom, Second Floor

**A Cognitive Behavioral Approach to Weight Loss and Maintenance**

**Chairs:**  
*Judith Beck, Ph.D.*  
*Deborah Beck Busis, L.C.S.W.*

10:00 a.m. – 11:30 a.m.  
Riverside Suite, Third Floor

**A Tale of Two Residencies: Developing Resident Leaders in Cultural Psychiatry**

**Chair:**  
*Chuan Mei Lee, M.D., M.A.*

**Presenters:**  
*Akhil Mehra, M.D., Ph.D.*  
*Rubiahna Vaughn, M.D., M.P.H.*  
*Helena B. Hansen, M.D., Ph.D.*

**12:00 p.m. Session**

**Opening Session**

12:00 p.m. – 1:30 p.m.  
New York Ballroom West, Third Floor

**Opening Session**

**1:00 p.m. Sessions**

**Courses**

1:00 p.m. – 5:00 p.m.  
Bowery, Lower Level

**Culturally Appropriate Assessment Revealed: The DSM-5 Cultural Formulation Interview (CFI) Demonstrated With Videotaped Case Vignettes**

**Director:**  
*Russell Lim, M.D.*

**Co-Director:**  
*Francis Lu, M.D.*

1:00 p.m. – 5:00 p.m.  
Empire West Ballroom, Second Floor

**The Integration of Primary Care and Behavioral Health: Practical Skills for the Consulting Psychiatrist**

**Director:**  
*Lori Raney, M.D.*

**Co-Director:**  
*Anna Ratzliff, M.D.*

**Faculty:**  
*John Kern, M.D.*

**1:30 p.m. Sessions**

**Lecture**

1:30 p.m. – 3:00 p.m.  
Gramercy, Lower Lobby, Executive Conference Center

**Assisted Outpatient Treatment for Persons With Severe Mental Illness: The Data and the Controversy**

**Isaac Ray Award Lecture**

**Introduction By:**  
*Alvaro Camacho, M.D.*

**Lecturer:**  
*Marvin Swartz, M.D.*

**Innovative Programs**

1:30 p.m. – 3:00 p.m.  
Murray Hill, Lower Lobby, Executive Conference Center

**High Risk for Senior Citizens**

**E**  
**Resident Scholar:**  
*Anupriya Razdan, M.D.*  
*Veronica Murphy, M.D.*

1. **Developing a Behavioral Health Geriatric Clinic for Older Persons Experiencing Homelessness**  
*Richard C. Christensen, M.D.*

2. **Integrating Psychiatry and Medicine in the Care of Cognitive Impairment**  
*Lewis Mehl-Madrona, M.D., Ph.D.*

**1:30 p.m. Session**

**Symposium**

1:30 p.m. – 3:00 p.m.  
New York Ballroom East, Third Floor

**Early Lessons From the Field: Education for Integrated Care Across the Medical Education Continuum**

**Chairs:**  
*Richard F. Summers, M.D.*  
*John Q. Young, M.D.*

1. **Integrated Care Education in Medical School**  
*Lorin M. Scher, M.D.*

2. **Teaching Integrated Care in Graduate Medical Education**  
*Deborah Cowley, M.D.*

3. **Continuing Medical Education in Integrated Care**  
*Mark Rapaport, M.D.*

**Workshops**

1:30 p.m. – 3:00 p.m.  
Columbus Circle, Lower Lobby, Executive Conference Center

**Outcomes of Assisted Outpatient Treatment: What Correlates With Positive Outcomes?**

**D**  
**Chair:**  
*Scott Soloway, M.D.*

**Presenters:**  
*Serena Y. Volpp, M.D., M.P.H.*  
*Daniel Garza, M.D.*  
*Paulina G. Marsh, M.P.H.*  
*Sancia Bonaparte*

**Exhibit Hall Open**

**1:30 p.m. – 5:30 p.m.**

Metropolitan Ballroom, Second Floor

Visit the Exhibit Hall to meet with book publishers, recruitment firms, other suppliers of mental health-related products and services, and pharmaceutical companies.

Prize drawing at 5:20 p.m. (must be present to win).

**1:30 p.m. – 3:00 p.m.**

Flatiron, Lower Lobby, Executive Conference Center

**High Intensive Care: Background, Rationale, Model, and Effects**

**Chairs:**  
*C.L. Mulder, M.D.*  
*Tom van Mierlo, M.D.*

**Presenters:**  
*Bram Berkvens, B.A.*  
*Joris F. Hendrickx, M.D.*  
*C.L. Mulder, M.D.*  
*Tom van Mierlo, M.D.*

**1:30 p.m. – 3:00 p.m.**

Riverside Suite, Third Floor

**Psychiatric Assessments: Going Beyond DSM-5 and Medication Evaluations**

**Chair:**  
*Mark Ragins, M.D.*

**Presenters:**  
*John Santopietro, M.B.*  
*Mark Ragins, M.D.*  
*Kenneth Minkoff, M.D.*  
*Robert P. Liberman, M.D.*  
*Charles W. Huffine, M.D.*

2:00 p.m. Sessions

Symposia

2:00 p.m. – 5:00 p.m.

Sugar Hill, Lower Lobby, Executive Conference Center

**Mobile Mental Health: Advances in Smartphone Technology, Mobile Applications, and Sensors to Support Psychiatric Services**

Chair:  
*John Torous, M.D.*

1. **FOCUS: A Smartphone System for Self-Management of Schizophrenia.**  
*Dror Ben-Zeev, Ph.D.*

2. **Google Glass, Wearable Sensors, and Data Security & Patient Safety in Mobile Mental Health**  
*Steven R. Chan, M.D., M.B.A.*

3. **Integration of Ambulatory Physiological Indices Into Mobile Mental Health**  
*David Kimhy, Ph.D.*

4. **Transforming Smartphone Data to Clinically Useful- Information**  
*Jukka-Pekka Onnela, Ph.D.*

5. **Smartphone Surveys for Major Depressive Disorder.**  
*Patrick Staples, M.A.*

All changes to the program will be posted:

- In Daily Update flyer
- Immediately on the APA Meetings mobile app



2:00 p.m. – 5:00 p.m.  
Carnegie Suite East, Third Floor

**Innovative Care Delivery Models: Psychiatric Services Achievement Awards**

Chair:  
*Christina Arredondo, M.D.*

1. **SUSTAIN (Supporting Seniors receiving Treatment And INtervention) Department of Psychiatry, Perelman School of Medicine, University of Pennsylvania; Department of Aging, Commonwealth of Pennsylvania, (Bronze award)**  
*David W. Oslin, M.D.*

2. **Integrating School Based Outreach: Mental Health 101 & Typical or Troubled?® Programs, Mental Health Association of East Tennessee (Silver award)**  
*Benjamin Harrington, MA Ed*

3. **Missouri Community Mental Health Center Health Home Program, Missouri Department of Mental Health and MO HealthNet, (Gold Award for Community-Based Programs)**  
*Joseph J. Parks, M.D.*

4. **Sexual Behaviours Clinic, Integrated Forensic Program, Royal Ottawa Mental Health Centre (Gold Award for Academically or Institutionally Affiliated Programs)**  
*Paul Fedoroff, M.D., Lisa Murphy, MCA*

**Certificate of Significant Achievement:**

5. **CHARG Resource Center Heartland Clinic, Denver**  
*Margie Carlin, CTRS, Barbara Quarton*

6. **St. Luke's Behavioral Health Clinic—Twin Falls Campus, part of St. Luke's Healthcare System, Boise**  
*Christopher A. Edwards Ph.D., ABPP*

2:00 p.m. – 5:00 p.m.  
Riverside Ballroom, Third Floor

**The Meaning of “Crisis” and “Emergency” in Mental Health Services: Significance, Semantics, Systems Issues, and Social Policy**

American Association for Emergency Psychiatry

Chair:  
*John S. Rozel, M.D.*

1. **The Behavioral Health Perspective: Providers, Systems, and the National Initiatives for Crisis Behavioral Health**  
*Cheryl Sharp, M.S.W.*

2. **Putting Recovery Into Psychiatric Practice in Crisis and Emergencies**  
*Kenneth S. Thompson, M.D.*

3. **Progressive and Innovative Psychiatric Emergency Services**  
*Scott Zeller, M.D.*

4. **The Psychiatric Patient in the Medical Emergency Department: Views From Emergency Medicine**  
*Leslie Zun, M.D., M.B.A.*

5. **Defining Outcomes for Crisis Services**  
*Margaret Balfour, M.D., Ph.D.*

6. **Emergency Psychiatry as a Specialty and Discipline**  
*Kimberly Nordstrom, M.D., J.D.*

3:00 p.m. Session

Workshop

3:00 p.m. – 6:00 p.m.

Riverside Suite, Third Floor

**Tella-Fella: Using Online Communication to Remotely Train Public/Community Psychiatry Fellows**

Chairs:  
*Stephanie LeMelle, M.D. Patrick S. Runnels, M.D.*

Presenters:  
*Ashley M. Overley, M.D. Mardoche Sidor, M.D. Steve Koh, M.D., M.B.A., M.P.H. Wesley E. Sowers, M.D. Jules Ranz, M.D.*

3:30 p.m. Sessions

Symposium

3:30 p.m. – 5:00 p.m.

Gramercy, Lower Lobby, Executive Conference Center

**Racial/Ethnic and Sexual/Gender Minority Training Experiences in Psychiatry: Past, Present, and Future Directions to Improving Training Climate**

Chair:  
*Roberto Montenegro, M.D., Ph.D.*

1. **A Puerto Rican's Male's Perspective**  
*Hector Colon-Rivera, M.D.*

2. **A Woman's Perspective**  
*Isheeta Zalpuri, M.B.B.S.*

3. **A Black, Gay Man's Perspective**  
*Kevin Johnson*

4. **Microaggressions and the Progress in Diversification**  
*Roberto Montenegro Ranna Parekh, M.D.*

Workshops

3:30 p.m. – 5:00 p.m.

Flatiron, Lower Lobby, Executive Conference Center

**Educational Journeys: Resident, Attending, and Consumer Perspectives on Learning and Teaching About Recovery**

Chair:  
*Michelle T. Joy, M.D.*

Presenters:  
*Michelle T. Joy, M.D. Lawrence Real, M.D.*

3:30 p.m. – 5:00 p.m.

Murray Hill, Lower Lobby, Executive Conference Center

**Psychiatrists at the UN: How to Fill the Gap**

Chairs:  
*Farah Herbert, M.D. Mardoche Sidor, M.D.*

Presenters:  
*Vivian Pender, M.D. Maninder S. Bhutani, M.B.B.S. Xiaojue Hu, M.D. Anil A. Thomas, M.D. Jose Vito, M.D.*

3:30 p.m. – 5:00 p.m.

Empire East Ballroom, Second Floor

**Risk Management and Psychiatry**



Chair:  
*Kristen Lambert, Esq., M.S.W.*

Exhibit Hall

Welcome Reception

4:00 p.m. – 5:30 p.m.

Metropolitan Ballroom, Second Floor

Network with exhibitors and colleagues at the complimentary wine reception.

Prize drawing at 5:20 p.m. (must be present to win).

7:00 p.m. Sessions

Media Workshop

7:00 p.m. – 10:00 p.m.

New York Ballroom East, Third Floor

**Shifting the Paradigm: A Media Study and Discussion on the Role of Peer Advocates in Mental Health Treatment**

Chairs:  
*Hiren Bhakta, M.D. Yona Silverman, M.D.*

Presenter:  
*Jose Vito, M.D.*



LECTURER BIOS



**Geraldine S. Fox, M.D., M.H.P.E.,** is Professor of Clinical Psychiatry at University of Illinois at Chicago College of Medicine. She currently serves as the Assistant Dean for Graduate Medical Education, as well as the Director of Medical Student Education in Psychiatry. Previously, Dr. Fox was the Director of Child and Adolescent Psychiatry Training at UIC's Institute for Juvenile Research. Dr. Fox received her medical degree from UIC-COM. She completed her psychiatry residency at Northwestern, her child and adolescent psychiatry fellowship at UIC/IJR, and her Masters in Health Professions Education in the Department of Medical Education at UIC-COM. Dr. Fox's clinical practice philosophy is to be a family's psychiatrist throughout the life cycle, including family systems in transition. She works with individuals, couples, and families, from infancy through old age. She teaches life-span development courses, both locally and nationally. Areas of academic interest include development of innovative multimedia teaching methodology (particularly in psychiatry and life-span development); the use of narrative in teaching to promote empathic understanding, faculty academic advancement; improving child and adolescent psychiatry training in undergraduate medical education.



**Allan M. Josephson, M.D.,** received his M.D. degree from the University of Alberta in Edmonton, Alberta, Canada in 1976 and completed residencies in psychiatry and child and adolescent psychiatry at the University of Minnesota. Dr. Josephson subsequently held academic appointments at the University of Minnesota and the Medical College of Georgia, in addition to two years in the private practice of psychiatry. In 2003, Dr. Josephson assumed the position of Chief Executive Officer of the Bingham Clinic in Louisville, Kentucky where he currently is Professor and Chief, Division of Child and Adolescent Psychiatry of the University of Louisville School of Medicine. He is a Distinguished Life Fellow of the American Psychiatric Association.

Dr. Josephson has lectured widely throughout the country in major universities on how worldview, spirituality and religion intersect with psychiatry. His educational emphasis has been to make the consideration of religious and spiritual factors a fundamental aspect of the psychiatrist's work, both diagnostic and therapeutic. The "Handbook of Spirituality and World View in Clinical Practice" (APPI, 2004), which Dr. Josephson coedited, is now used in the curricula of many psychiatric residencies throughout the U.S. and Canada.



**James C. Harris, M.D.,** a professor in the Division of Child and Adolescent Psychiatry, received his medical degree in 1966 from George Washington University. He trained in pediatrics at the University of Southern California Children's Hospital and the University of Rochester before joining Johns Hopkins for his psychiatry residency and fellowship in child psychiatry, 1972-1974. The author of the textbook, *Development Neuropsychiatry*, Harris' research focuses on behavioral phenotypes in neurogenetic disorders and psychopharmacology in neurodevelopmental disorders. Today at Johns Hopkins, he directs the developmental neuropsychiatry clinic.

LECTURER BIOS

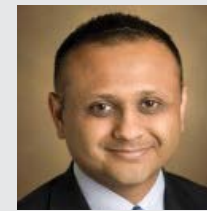

**Harsh Trivedi, M.D.,** joined the Vanderbilt faculty as Executive Medical Director and Chief of Staff of Vanderbilt Psychiatric Hospital in 2010. He currently serves as Executive Director and Chief Medical Officer of Vanderbilt Behavioral Health as well as Vice Chair for Clinical Affairs in the Department of Psychiatry. In this capacity, he is currently responsible for the strategic development and implementation of an enterprise-wide population health strategy for behavioral health. He also manages the daily operations of all behavioral health services at Vanderbilt. These include Vanderbilt Psychiatric Hospital; the Psychiatry Outpatient Clinics (across 4 primary psychiatric sites and numerous co-located services within medical homes and specialty services); comprehensive consultation/liaison psychiatry services within Vanderbilt University Hospital and Vanderbilt Children's Hospital; a neuromodulation program that includes transcranial magnetic stimulation, electro-convulsive therapy, and deep brain stimulation; and the Center of Excellence for Children in State Custody. He is the Consulting Editor of the *Child and Adolescent Psychiatric Clinics of North America* and co-author of 'Practical Child and Adolescent Psychiatry for Pediatrics and Primary Care'.

Session Track Key

- A** Psychosomatic Medicine
- B** Addiction Psychiatry
- C** Child and Adolescent Psychiatry
- D** Forensic Psychiatry
- E** Geriatric Psychiatry

**2015 IPS: The Mental Health Services Conference is being held entirely at the Sheraton New York Times Square.**

8:00 a.m. Sessions

Course

8:00 a.m. – 5:00 p.m.  
Empire West Ballroom, Second Floor

**Buprenorphine and Office-Based Treatment of Opioid Use Disorder—100**

**Director:**  
*John Renner, M.D.*

**Faculty:**  
*Petros Levounis, M.D.*  
*Andrew Saxon, M.D.*

Innovative Programs

8:00 a.m. – 9:30 a.m.  
Murray Hill, Lower Lobby, Executive Conference Center

**Improving Performance Measures: Infusing the Prerequisite "Spirit" Needed to Achieve and Maintain Excellence**

**Resident Scholars:**  
*William Y. Park, M.D.*  
*Shahil Munjal, M.D.*

1. **Infusing "Spirit" Into a Psychiatric Health System: Using Lean Methodology to Enhance a Culture of Safety, Quality, and Performance Excellence**  
*Sunil Khushalani, M.D.*

Lecture

8:00 a.m. – 9:30 a.m.  
New York Ballroom West, Third Floor

**Stories that Stick: Teaching From the Heart Using Personal Narrative Stimulus Video**  
APA/NIMH Vestermark Psychiatry Educator Award

**Resident Scholars:**  
*Karan Verma, M.D.*  
*Michael Politis, D.O.*

**Lecturer:**  
*Geraldine Fox, M.D.*

Symposium

8:00 a.m. – 9:30 a.m.  
Riverside Suite, Third Floor

**My True Masculinity: Views From Professional Transmen**  
Association of Gay and Lesbian Psychiatrists

**Chairs:**  
*Amir Ahuja, M.D.*  
*Eric Yarbrough, M.D.*

1. **Hormones and Their Effects on Physical and Mental Health**  
*Benjamin Davis, L.C.A.T., M.A.*

2. **Perspectives on Transmen Clients and Colleagues Overtime**  
*Eric Yarbrough, M.D.*

3. **Psychiatric Perspectives on Transmen**  
*Amir Ahuja, M.D.*

Workshops

8:00 a.m. – 9:30 a.m.  
Columbus Circle, Lower Lobby, Executive Conference Center

**Cannabis: What Clinicians Need to Know**

**B**  
**Chairs:**  
*Brian Hurley, M.B.A., M.D.*  
*John Douglas, M.B.A., M.D.*

**Presenters:**  
*Kevin P. Hill, M.D., M.H.S.*  
*Brian Hurley, M.B.A., M.D.*  
*John Douglas, M.B.A., M.D.*  
*Petros Levounis, M.A., M.D.*

8:00 a.m. – 9:30 a.m.  
Flatiron, Lower Lobby, Executive Conference Center

**Cultivating Connections: Adapting Motivational Interviewing to Phone Crisis Work**

**Chairs:**  
*Elizabeth A. Sysak, Ph.D.*  
*Alin J. Severance, M.D.*

8:00 a.m. – 9:30 a.m.  
Sugar Hill, Lower Lobby, Executive Conference Center

**Were You Totally Satisfied With Your Experience Today? Customer Service as Fuel for Recovery Transformation**

**Chairs:**  
*Sacha Agrawal, M.D., M.Sc.*  
*Michael J. Sernyak, M.D.*

8:00 a.m. – 9:30 a.m.  
Empire East Ballroom, Second Floor

**Gun Control and Psychiatry: Exploration of the Role of Psychiatrists in Ensuring Public Safety**

**D**  
**Chairs:**  
*Olaya L. Solis, M.D.*  
*Elissa Benedek, M.D.*  
**Presenter:**  
*Lisa M. Anacker, M.D.*

8:00 a.m. – 9:30 a.m.  
Riverside Ballroom, Third Floor

**Long-Term Care Management of Patients With HIV**

**Chair:**  
*Marshall Forstein, M.D.*  
**Presenters:**  
*Lawrence M. McGlynn, M.D.*  
*Kenneth Ashley, M.D.*

Course materials may be downloaded at [www.psychiatry.org/ips](http://www.psychiatry.org/ips)



**8:30 a.m. Sessions**

**Poster Session**

8:30 a.m. to 10:00 a.m.  
Central Park West, Third Floor

**Poster Session 1**

**Symposia**

8:30 a.m. – 11:30 a.m.  
Chelsea, Lower Lobby, Executive Conference Center

**Telemedicine Consultation and Prescribing: Rules, Challenges, and Practical Suggestions for Controlled Substance Management in Adults and Children**

**A**  
**Chair:**  
*John H. Wells II, M.D.*

**Discussant:**  
*Peter Yellowlees, M.D., M.B.B.S.*

1. **Telemedicine Consultation and Prescribing: Rules, Challenges, and Practical Suggestions for Controlled Substance Management in Adults and Children**  
*Jay Shore, M.D., M.P.H.*

2. **Promoting Best Practices in Primary Care Psychopharmacology Through Telephone Consultation: Experiences from the MA Child Psychiatry Access Project**  
*Barry Sarvet, M.D.*

3. **Virtual Collaborative Care (VCC) and Asynchronous Prescribing**  
*Lorin M. Scher, M.D.*

4. **Rapport Building in Telemedicine With an Emphasis on the Prescribing Medicine**  
*Shih Y. Tan, M.D.*

5. **Trends in Digital Health: Incorporating Apps to Improve Prescribing Practices**  
*Steven Chan, M.D., M.B.A.*

8:30 a.m. – 11:30 a.m.  
New York Ballroom East, Third Floor

**Promoting Our Future Legacy for Community Psychiatry**

**Chair:**  
*Mark Ragins, M.D.*

**Discussant:**  
*Mardoche Sidor, M.D.*

1. **Changes in Psychiatric Training: Focusing on Systems Based Practice and Recovery Principles**  
*Stephanie LeMelle, M.D.*

2. **Money Makes the World Go Round: The Impact Of Funding Mechanisms on Public Health Policy and Community Psychiatry**  
*Joseph J. Parks, M.D.*

3. **Community Psychiatry Legacy as Practitioners of Population Health**  
*Anita Everett, M.D.*

4. **Advice from the Medical Director of Mental Health America of Los Angeles Village (MHALA)**  
*Mark Ragins, M.D.*

5. **What the Rest of Medicine Learned From Psychiatry That We Forgot to Tell Them**  
*Kenneth S. Thompson, M.D.*

**10:00 a.m. Sessions**

**Forum**

10:00 a.m. – 11:30 a.m.  
Columbus Circle, Lower Lobby, Executive Conference Center

**Even Doctors Can Learn to Write**  
APA Council on Communications

**Chairs:**  
*Lloyd I. Sederer, M.D.*  
*Deborah L. Cabaniss, M.D.*

All changes to the program will be posted:

- In Daily Update flyer
- Immediately on the APA Meetings mobile app



**Lecture**

10:00 a.m. – 11:30 a.m.  
New York Ballroom West, Third Floor

**Clinical and Forensic Impact of the New DSM-5 Definition of Intellectual Developmental Disorder**

Frank J. Menolascino Award for Psychiatric Services to Persons with Mental Health—HCSF

**Resident Scholar:**  
*Kirandeep Sandhu, M.D.*

**Lecturer:**  
*James C. Harris, M.D.*

**Symposium**

10:00 a.m. – 11:30 a.m.  
Riverside Suite, Third Floor

**“Medical Screening” for Psychiatric Patients: When to Accept or Decline a Referral From the ER**  
American Association for Emergency Psychiatry

**A**  
**Chair:**  
*Scott Zeller, M.D.*

1. **Medical Clearance From the ER point of view**  
*Michael Wilson, M.D., Ph.D.*

2. **Laboratory Testing for Medical Clearance: What is Truly Necessary**  
*Leslie Zun, M.B.A., M.D.*

3. **Improving the Relationship Between Emergency Medicine and Psychiatry**  
*Kimberly Nordstrom, M.D., J.D.*

**Exhibit Hall Open**

**10:00 a.m. – 12:30 p.m.**

Metropolitan Ballroom, Second Floor

Visit the Exhibit Hall to meet with pharmaceutical companies, book publishers, recruitment firms, and other suppliers of mental health-related products and services.

Refreshments served. Prize drawing at 12:20 p.m. (must be present to win).

**Workshops**

10:00 a.m. – 11:30 a.m.  
Flatiron, Lower Lobby, Executive Conference Center

**Psychiatric Advance Directives: Strategies for Implementation and Engagement**

**Chair:**  
*Rachel Zinns, M.D., Ed.M.*

10:00 a.m. – 11:30 a.m.  
Murray Hill, Lower Lobby, Executive Conference Center

**A Psychiatry Resident’s Viewpoint: Establishing an HIV Psychiatry Collaborative Care Project in the Southeastern United States**  
APA Public Psychiatry Fellowship

**Chair:**  
*Daena L. Petersen, M.D., M.P.H.*

10:00 a.m. – 11:30 a.m.  
Sugar Hill, Lower Lobby, Executive Conference Center

**Telepsychiatry: Delivering a Novel Use of an Established Technology for Mental Health Services in a Minority and Diverse Population in an Urban Setting**

**Chairs:**  
*Jose Vito, M.D.*  
*Matthew D. Erlich, M.D.*

**Presenters:**  
*Hudson Elmore, M.D.*  
*Jean-Pierre Lindenmayer, M.D.*  
*Rubiahna Vaughn, M.D., M.P.H.*  
*John Kasckow, M.D.*

10:00 a.m. – 11:30 p.m.  
Empire East Ballroom, Second Floor

**Summary of the ABPN MOC Program: Lifelong Learning for Psychiatrists**

**Chair:**  
*Larry Faulkner, M.D.*

10:00 a.m. – 11:30 a.m.  
Riverside Ballroom, Third Floor

**Documentation in the EHR Era: From Denial to Mastery**

**Chair:**  
*Judith F. Kashtan, M.D.*

**Presenters:**  
*Patricia Recupero, M.D.*  
*Lori Simon, M.D.*

**1:00 p.m. SESSION**

**Course**

1:00 p.m. – 5:00 p.m.  
New York Ballroom West, Third Floor

**From Symptoms and Pills to Society and Policy: Acting on the Social Determinants of Mental Health**

**Director:**  
*Ruth Shim, M.D.*

**Faculty**  
*Marc Manseau, M.D., M.P.H.*  
*Lynn Todman, Ph.D.*

**1:30 p.m. Sessions**

**Lecture**

1:30 p.m. – 3:00 p.m.  
Sugar Hill, Lower Lobby, Executive Conference Center

**Vanderbilt Behavioral Health Population Health Strategy: Lessons Learned From an Integrated, Academic, State-Wide, Healthcare Delivery System**

**Resident Scholar:**  
*Tessa Murante, M.D.*

**Lecturer:**  
*Harsh Trivedi, M.D.*



2:00 p.m. Sessions

Innovative Programs

1:30 p.m. – 3:00 p.m.  
Murray Hill, Lower Lobby, Executive Conference Center

Moving Toward Evidence Based Standards and Outcomes

**A**  
Resident Scholars:  
Lila Aboueid, D.O.  
Swathi Tandoori, M.D.

1. **Establishing Standards of Care and Integrating Outcomes Measurement Into an Adult Intensive Outpatient Program in a Large Community Psychiatry Setting**  
Michael Van Wert, L.C.S.W., M.P.H., Anita Everett, M.D.

2. **Making Integration Real – OATI: The Center for Integrated Health Services Organizational Assessment Toolkit for PH/BH Integration**  
Kenneth Minkoff, M.D.

3. **A Novel Approach to Morbidity and Mortality Analysis in Psychiatric Training**  
Tobias D. Wasser, M.D.

Workshops

1:30 p.m. – 3:00 p.m.  
Columbus Circle, Lower Lobby, Executive Conference Center

Will Genetics + Environment = A New Psychiatry?

Chair:  
Hunter McQuiston, M.D.

Presenters:  
Frances Champagne, Ph.D.  
Charles Marmar, M.D.  
Ezra Susser, M.D., DrPH

1:30 p.m. – 3:00 p.m.  
Flatiron, Lower Lobby, Executive Conference Center

Systems Based Practices: How Do We Teach the Four Factor Model of SBP

Chair:  
Stephanie LeMelle, M.D.

Presenters:  
Carisa Kymissis, M.D.  
Dianna Dragatsi, M.D.  
Jean-Marie Bradford, M.D.

1:30 p.m. – 3:00 p.m.  
Chelsea, Lower Lobby, Executive Conference Center

“Bending” Diagnostic Criteria

**D**  
Chairs:  
Donovan A. Wong, M.D.  
Joanna Fried, M.D.  
Wesley E. Sowers, M.D.

Presenters:  
Donovan A. Wong, M.D.  
Joanna Fried, M.D.  
Sosunmolu O. Shoyinka, M.D.

1:30 p.m. – 3:00 p.m.  
Empire East Ballroom, Second Floor

Sexual Trafficking of the Black Female: Surviving Modern Day Slavery  
APA Caucus of Black Psychiatrists

**C**  
Chairs:  
Kimberly A. Gordon, M.D.  
Napoleon B. Higgins, Jr., M.D.

Presenters:  
Richelle Long, Ph.D.  
Denese Shervington, M.D., M.P.H.  
Lauren A. Teverbaugh, M.D.

1:30 p.m. – 3:00 p.m.  
Riverside Suite, Third Floor

Sexual Orientation, Gender Identity, and Sex Development Competencies in Medical Education: Implications for Public Psychiatry

Association of Gay and Lesbian Psychiatrists  
Chairs:  
Brian Hurley, M.D., M.B.A.  
Kristen Eckstrand, M.D., Ph.D.

Presenters:  
Tiffani St.Cloud  
Petros Levounis, M.D., M.A.  
Kristen Eckstrand, M.D., Ph.D.  
Brian Hurley, M.D., M.B.A.

2:00 p.m. Sessions

Lecture

2:00 p.m. – 3:30 p.m.  
Riverside Ballroom, Third Floor

Psychiatry: What’s Worldview Got to do With it?

Oskar Pfister Award  
Resident Scholar:  
Jeremy Klopman, M.D.

Lecturer:  
Allan Josephson, M.D.

Symposium

2:00 p.m. – 5:00 p.m.  
New York Ballroom East, Third Floor

Quality Improvement and so can You! How to Create Quality Initiatives in Any Clinical Setting

Chairs:  
Margaret Balfour, M.D., Ph.D.  
Lori E. Raney, M.D.

Discussants:  
Chris Cline, M.D.  
Rachel Zinns, Ed.M., M.D.

1. **Implementation of an Academic Psychiatric Emergency Service**  
Erik Kinzie, M.D.
2. **Integrating Tobacco Cessation Into Behavioral Health Services**  
Kristin Van Zant, M.D.
3. **Using Lean Methodology to Move From Restrictive Interventions**

Exhibit Hall Open

2:00 p.m. – 5:30 p.m.

Metropolitan Ballroom, Second Floor  
Visit the Exhibit Hall to meet with pharmaceutical companies, book publishers, recruitment firms, and other suppliers of mental health-related products and services.  
Prize drawing at 5:20 p.m. (must be present to win).

**Towards Patient Engagement**  
Jill Bowen, Ph.D.

4. **Decreasing Elopements From Youth Residential Facilities**  
Jeffrey C. Eisen, M.D., M.B.A.

5. **Using Maintenance of Certification Processes to Promote Psychiatric Practitioner Quality Improvement Practices**  
Paula G. Panzer, M.D.

6. **Behavioral Health Services in FQHCs. Measuring Outcomes According to HRSA**  
Alvaro Camacho, M.D., M.P.H.

3:00 p.m. Session

Poster Session

3:00 p.m. to 4:30 p.m.  
Central Park West, Third Floor

Poster Session 2

3:30 p.m. Sessions

Symposium

3:30 p.m. – 5:00 p.m.  
Riverside Suite, Third Floor

Medicaid Redesign in New York State: Changing Practice, Changing Lives

Chair:  
Neal Cohen, M.D.

1. **Medicaid Redesign in New York State**  
Ann Sullivan, M.D.

2. **Implementation Challenges and**

Progress  
Tom Smith, M.D.

3. **Perspectives From the Managed Care Industry**  
Richard Sheola, M.D., M.P.A., M.A.

4. **The Impact on Public Mental Health Practice**  
Gary Belkin, M.D.

Workshops

3:30 p.m. - 5:00 p.m.  
Columbus Circle, Lower Lobby, Executive Conference Center

**Psychiatrists and PAs Collaborating to Expand Access**  
American Academy of Physician Assistants

Chair:  
Ellen Rathfon

Presenters:  
Juliane Liberis, PA-C  
Hsiang Huang, M.D., M.P.H.  
James Cannon, M.B.A., M.S., D.H.A., PA-C, D.F.A.A.P.A  
Jeffrey A. Katz, PA-C, D.F.A.A.P.A, AAPA President

3:30 p.m. – 5:00 p.m.  
Flatiron, Lower Lobby, Executive Conference Center

Challenges and Innovations in Rural Psychiatry

Chairs:  
Manish Sapra, M.D.  
Penelope Chapman, M.D.

Presenters:  
Kenneth Nash, M.D.  
James Schuster, M.D., M.B.A.  
Penelope Chapman, M.D.

3:30 p.m. – 5:00 p.m.

Exhibit Hall Reception and Prize Drawing

4:00 p.m. – 5:30 p.m.

Metropolitan Ballroom, Second Floor  
Network with exhibitors and colleagues at the complimentary wine reception.  
Prize drawing at 5:20 p.m. (must be present to win).

Murray Hill, Lower Lobby, Executive Conference Center

Lessons From Ferguson: The Role of Psychiatrists in Caring for Traumatized Minority Communities  
APA Caucus of Black Psychiatrists

**D**  
Chair:  
Uchenna Achebe, M.D.

Presenters:  
Kimberly A. Gordon, M.D.  
Altha Stewart, M.D.  
Napoleon B. Higgins, Jr., M.D.  
Danielle Hairston, M.D.

3:30 p.m. – 5:00 p.m.  
Sugar Hill, Lower Lobby, Executive Conference Center

Public Health Impact of Marijuana Legalization

**B**  
Chair:  
Leslie Marino, M.D., M.P.H.

Presenters:  
Gregory Tau, M.D., Ph.D.  
Mark A. R. Kleimna  
Kevin P. Hill, M.D., M.H.S.

3:30 p.m. – 5:00 p.m.  
Empire East Ballroom, Second Floor

Speed Up? Time Pressure in the Lives of Our Patients and Ourselves

Chairs:  
Kenneth S. Thompson, M.D.  
John Santopietro, M.B.

Presenters:  
Kenneth S. Thompson, M.D.  
John Santopietro, M.B.

LECTURER BIOS

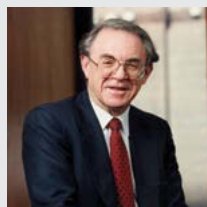

**Herbert Pardes, M.D.**, is President and CEO of New York-Presbyterian Hospital, has an extensive background in health care and academic medicine. His origins are in the field of psychiatry. And he chaired three departments of psychiatry before becoming Vice President for Health Sciences and Dean of the Faculty of Medicine at the College of Physicians & Surgeons of Columbia University. He is nationally recognized for his broad expertise in education, research, clinical care, and health policy, and as an ardent advocate of support for academic medicine. As President and CEO of New York-Presbyterian, Dr. Pardes has embraced a clinical mission to provide each patient with the highest quality care delivered in the most compassionate manner. Dr. Pardes served as Director of the National Institute of Mental Health (NIMH) and U.S. Assistant Surgeon General during the Carter and Reagan Administrations (1978-84). He has also served as President of the American Psychiatric Association (1989). Dr. Pardes left NIMH in 1984 to become Chairman of the Department of Psychiatry at Columbia University's College of Physicians & Surgeons and in 1989 was also appointed Vice President for Health Sciences for Columbia University.



**Joseph J. Parks, M.D.**, serves as the Director of MO HealthNet, Missouri's Medicaid authority in Jefferson City, Missouri. He also holds the position of Distinguished Research Professor of Science at the University of Missouri - St. Louis and is a Clinical Assistant Professor of Psychiatry at the University of Missouri, Department of Psychiatry in Columbia. He practices psychiatry on an outpatient basis at Family Health Center, a federally funded community health center established to expand services to uninsured and underinsured patients in central Missouri.

He previously served for many years as Medical Director of the Missouri Department of Mental Health and as President of the Medical Director's Council of the National Association of State Mental Health Program Directors. He also previously served as Director of the Missouri Institute of Mental Health at University of Missouri St. Louis and as Division Director for the Division of Comprehensive Psychiatric Services of Missouri Department of Mental Health.

Dr. Parks has authored or coauthored a number of original articles, monographs, technical papers, and reviews on Behavioral Health services delivery and policy.



**Carolyn Robinowitz, M.D.**, serves as a Special Associate Provost for Health Sciences reporting to the Provost of the University and the Dean of the School of Medicine and Health Sciences (SMHS). In this role, Dr. Robinowitz provides an overall assessment of the organizational structure and associated resources in health sciences. The assessment will lead to improved processes and enhanced program outcomes, in support of the overarching mission of the SMHS.

Dr. Robinowitz is a board-certified psychiatrist with an extensive background in academic medicine and consulting. She was the Dean for Academic Affairs at Georgetown University, a site visitor for the Liaison Committee on Medical Education (LCME) and served as a consultant to numerous medical schools. Dr. Robinowitz has previous ties to GW SMHS, as she served in various faculty and voluntary faculty roles in the Department of Psychiatry from 19 to 1981. She is a nationally recognized administrator and leader in academic medicine and is the recipient of numerous honors and awards.

LECTURER BIOS



**Paul Summergrad, M.D.**, is the Dr. Frances S. Arkin Professor and Chairman of the Department of Psychiatry, and Professor of Medicine at Tufts Medical Center and the Tufts University School of Medicine. Dr. Summergrad is the Immediate Past President of the American Psychiatric Association (APA), an APA distinguished fellow, and has served Chair of the APA Board of Trustees Ad Hoc Workgroup on the Role of Psychiatry in Healthcare Reform. He has worked extensively on integrated care issues. Summergrad has noted, "We are in a unique period in the history of psychiatry" and we are seeing unprecedented scientific opportunities. "We have never before had the capacity to image the brain, to see the impact of genetic abnormalities on neurodevelopment, or begin to understand the complex ways our brains shape our perceptions of the world and in turn are shaped by them. We also live in a world where health care reform is finally being realized and providing opportunities to fully integrate the care of so many of our patients... These developments are truly once-in-a-lifetime moments that we dare not waste."

Session Track Key

- A** Psychosomatic Medicine
- B** Addiction Psychiatry
- C** Child and Adolescent Psychiatry
- D** Forensic Psychiatry
- E** Geriatric Psychiatry

2015 IPS: The Mental Health Services Conference is being held entirely at the Sheraton New York Times Square.

8:00 a.m. Sessions

Course

8:00 a.m. - 12:00 p.m.  
Gramercy, Lower Lobby, Executive Conference Center

**Motivational Interview for the General Psychiatrist: Partnering with Patients for Change Beyond Substance Use Disorders**

**Director:**  
*Michael Flaum, M.D.*

**Co-Director:**  
*Brian Hurley, M.D., M.B.A.*

**Faculty:**  
*Petros Levounis, M.D.*  
*Carla Marienfeld, M.D.*

8:00 a.m. - 5:00 p.m.  
New York Ballroom West, Third Floor

**Essential Psychopharmacology**

**Director:**  
*Norman Sussman, M.D.*

**Faculty:**  
*James Murrough, M.D.,*  
*Charles Marmar, M.D.*  
*Steven Dubovsky, M.D.*  
*Judy Greene, M.D.*  
*Patrick Ying, M.D.*  
*Steven Lamm, M.D.*

Forum

8:00 a.m. - 9:30 a.m.  
Chelsea, Lower Lobby, Executive Conference Center

**Pushing Boundaries and Healing Hearts: The Shifting Roles of the 21st Century Psychiatrist**  
American Association of Community Psychiatrists

**Chairs:**  
*Erik R. Vanderlip, M.D., M.P.H.*  
*Kenneth S. Thompson, M.D.*

**Presenters:**  
*Wesley E. Sowers, M.D.*  
*Erik R. Vanderlip, M.D., M.P.H.*  
*Kenneth S. Thompson, M.D.*  
*Lori E. Raney, M.D.*

Innovative Programs

8:00 a.m. - 9:30 a.m.  
Murray Hill, Lower Lobby, Executive Conference Center

**Implementing Evidence Based Treatment Models**

**Resident Scholar:**  
*Navmoon Mann, M.D.*

**1. Cognitive Behavior Therapy: Introducing Evidence Based Treatment to a Clinical Service**  
*Dianna Dragatsi, M.D.*

**2. Adaptation of the DBT Consultation Team Model in a Hospital Based Clinic Setting to Enhance Patient Care and Raise Staff Morale**  
*Helen Kim, Ph.D.*  
*Jerome H. Kogan, Psy.D.*  
*Joshua Dorsky, M.D.*

Lecture

8:00 a.m. - 9:30 a.m.  
Empire West Ballroom, Second Floor

**Advancing Psychiatric Care Through Population Health Management**

**Introduced By:**  
*Alvaro Camacho, M.D.*  
**Resident Scholar:**  
*Jessica Thackaberry, M.D.*  
**Lecturer:**  
*Joseph J. Parks, M.D.*



Workshop

8:00 a.m. – 9:30 a.m.  
Columbus Circle, Lower Lobby,  
Executive Conference Center

**Buprenorphine Update and  
Evolving Standards of Care**

**Chair:**  
*John Renner, M.D.*

**Presenters:**  
*Andrew Saxon, M.D.*  
*Petros Levounis, M.D.*

8:00 a.m. – 9:30 a.m.  
Flatiron, Lower Lobby, Executive  
Conference Center

**Risky Connections: Law, Liability,  
and the Psychiatrist Online**

American Association for  
Emergency Psychiatry

**D**  
**Chair:**  
*John S. Rozel, M.D.*

**Presenters:**  
*Lara Chepenik, M.D., Ph.D.*  
*Michael J. Sacopolos, J.D.*

8:00 a.m. – 9:30 a.m.  
Empire East Ballroom, Second Floor

**Climbing the Ladder of Success:  
How Social Status, Class, and  
Inequalities Influence Mental Health**

**Chair:**  
*Ruth S. Shim, M.D., M.P.H.*

**Presenters:**  
*Elizabeth Walker, M.P.H., Ph.D.*  
*Benjamin G. Druss, M.D.*

8:00 a.m. – 9:30 a.m.  
Carnegie Suite East, Third Floor

**Integrating Newly Graduated  
Advanced Practice Nurses Into  
Community Settings: A Strategy  
for Recruitment, Retention and  
Improved Clinical Performance**

**Chair:**  
*Patrick S. Runnels, M.D.*

**Presenters:**  
*Katherine Proehl, D.N.P.*  
*Maureen Sweeney, M.S.N.*

8:00 a.m. – 9:30 a.m.  
Carnegie Suite West, Third Floor  
Conference Center

**Cultural Aspects of  
Domestic Violence**

**Chair:**  
*Gail E. Robinson, M.D.*

**Presenters:**  
*Stephen Carlson, M.D.*

8:00 a.m. – 9:30 a.m.  
Riverside Ballroom, Third Floor

**Practical Guide to Preparing  
Psychiatrists to Practice in  
Integrated Primary Care and  
Mental Health Settings**

**Chairs:**  
*Rachel Robitz, M.D.*  
*Steve Koh, M.D., M.B.A., M.P.H.*

**Presenters:**  
*Aniyizhai Annamalai, M.D.*  
*Jessica Thackaberry, M.D.*

8:30 a.m. Sessions

Poster Session

8:30 a.m. – 10:30 a.m.  
Central Park West, Third Floor

Poster Session 3

Symposia

8:30 a.m. – 11:30 a.m.  
Sugar Hill, Lower Lobby, Executive  
Conference Center

**Positive Psychiatry Across  
the Spectrum**

**Chairs:**  
*Dilip V. Jeste, M.D.*  
*Samantha Boardman, M.D.*

**1. What is Positive Psychiatry?**  
*Dilip V. Jeste, M.D.*

**2. Positive Psychiatry of Youth**  
*David C. Rettew, M.D.*

Course materials may  
be downloaded at [www.  
psychiatry.org/ips](http://www.psychiatry.org/ips)



**3. Positive Psychiatry in Ethnic/Racial  
Minority Groups**  
*Maria J. Marquine, Ph.D.*

**4. Training in Positive Psychiatry**  
*Richard F. Summers, M.D.*

**5. Positive Psychiatry in Clinical  
Practice**  
*Samantha Boardman, M.D.*

8:30 a.m. – 11:30 a.m.  
New York Ballroom East, Third Floor

HIV Psychiatry Today

**Chair:**  
*Lawrence M. McGlynn, M.D.*

**1. HIV-Associated Neurocognitive  
Impairment: Assessment and  
Screening**  
*Karl Goodkin, M.D., Ph.D.*

**2. Management Challenges of  
Multiple Morbidities: HIV,  
Substance Use, Hepatitis C, and  
Syphilis**  
*Lawrence M. McGlynn, M.D.*

**3. Practical HIV Psychopharmacology:  
Indications, Side Effects, and  
Interactions**  
*Stephen Ferrando, M.D.*

8:30 a.m. – 11:30 a.m.  
Riverside Suite, Third Floor

**Telepsychiatry Essentials:  
Everything You Wanted to  
Know About Telepsychiatry  
but Were Afraid to Ask**

**Chair:**  
*Jay Shore, M.D., M.P.H.*

**1. The Story of VA Telepsychiatry:  
How Telepsychiatry's Growth has  
Shaped Program Development.**  
*Linda Godleski, M.D.*

**2. Videoconferencing Uses  
and Integration With Other  
Technologies Psychiatry**  
*Steven Daviss, M.D.*

**3. Licensure, Prescribing and Other  
Regulatory Issues Impacting  
Telepsychiatry**  
*Robert Caudill, M.D.*  
*John H. Wells II, M.D.*

**4. Reimbursement, National and  
State-Based Policy Issues in  
Telepsychiatry**  
*Ira Bergman, M.D.*  
*Alexander H. von Hafften, M.D.*  
*Jeffrey I. Bennett, M.D.*

**5. Addressing Clinical Issues in  
Telepsychiatry: Managing Safety  
and Modification of Clinical Style  
and Process**  
*Peter Yellowlees, M.D., M.B.B.S.*  
*Meera Narasimhan, M.D.*

**6. A Quick Field Guide for Developing  
Telepsychiatry Services**  
*Donald Hilty, M.D.*

10:00 a.m. Sessions

Forum

10:00 a.m. – 11:30 a.m.  
Columbus Circle, Lower Lobby,  
Executive Conference Center

**Owning the Gap: The Psychiatrists'  
Role in Reducing Mortality:  
Time to "Own the Gap"**

**Chair:**  
*Lori E. Raney, M.D.*

**Presenters:**  
*Lori E. Raney, M.D.*  
*Benjamin G. Druss, M.D.*  
*Joseph J. Parks, M.D.*  
*John S. Kern, M.D.*

Exhibit Hall Open

10:00 a.m. – 12:30 p.m.

Metropolitan Ballroom, Second  
Floor

This is the final day the Exhibit  
Hall will be open. Meet with  
pharmaceutical companies, book  
publishers, recruitment firms, and  
other suppliers of mental health-  
related products and services.

Refreshments will be served.

Final grand prize drawings at  
12:20 p.m. (must be present to  
win).

10:00 a.m. – 11:30 a.m.  
Carnegie Suite East, Third Floor

**Empowering Communities to  
Prevent Violent Extremism**

**Chair:**  
*Stevan M. Weine, M.D.*

**Presenters:**  
*Peter Gottschalk, Ph.D.*  
*M. Saud Anwar, M.D., M.P.H.*  
*Stevan M. Weine, M.D.*  
*Aliya Saeed, M.D.*

Innovative Programs

10:00 a.m. – 11:30 a.m.  
Chelsea, Lower Lobby, Executive  
Conference Center

**Peer Support Specialists:  
Improving the Participation of  
Patients in Their Treatment**

**B**  
**Resident Scholar:**  
*Elizabeth Allan, M.D.*  
*Aninditha Vengassery, M.D.*

**1. Opening Doors to Recovery:  
An Innovative Approach for  
Community Navigation Specialists  
Working With Individuals With  
Serious Mental Illness**  
*Samantha Ellis, B.A.*  
*Michael T. Compton, M.D., M.P.H.*

**2. Project Engage: Using Hospital-  
Based Peer Navigators to Engage  
Medical Inpatients Suffering From  
Substance Use Disorders**  
*Manish Sapra, M.D.*  
*Terry Horton, M.D.*

Lectures

10:00 a.m. – 11:30 a.m.  
Empire West Ballroom, Second Floor

**Psychiatry—Today's Formidable  
Challenges, Opportunities  
and Responses**

**Introduced By:**  
*Patrick Runnels, M.D.*

**Resident Scholar:**  
*Tzvi Furer, M.D.*

**Chairs:**  
*Herbert Pardes, M.D.*

Workshops

10:00 a.m. – 11:30 a.m.  
Flatiron, Lower Lobby, Executive  
Conference Center

**A Journey From Humiliation  
to Recovery: Resilience in  
Medical Education**

APA Public Psychiatry Fellowship  
**Chairs:**  
*Brittany Strawn, M.D.*  
*Christopher White, M.D.*

**Presenters:**  
*Eindra Khin-Khin, M.D.*  
*Marsha W. Snyder, M.A., M.D.*

10:00 a.m. – 11:30 a.m.  
Murray Hill, Lower Lobby, Executive  
Conference Center

**Second-Generation Asian-  
Americans in the Inpatient Setting**

**Chairs:**  
*Priti Ojha, M.D.*  
*Justin Kei, M.D.*

**Presenters:**  
*Steve Koh, M.B.A., M.D., M.P.H.*  
*Jessica Thackaberry, M.D.*  
*Haoyu Lee, M.D.*

10:00 a.m. – 11:30 a.m.  
Empire East Ballroom, Second Floor

**Physician Prescribing During Group  
Therapy, Addiction Treatment  
Groups, and Psychoeducation Groups**

American Association of  
Community Psychiatrists

**B**  
**Chairs:**  
*Benjamin Crocker, M.D.*  
*Wesley E. Sowers, M.D.*

**Presenters:**  
*Jeffrey C. Eisen, M.D., M.B.A.*  
*Leah K. Bauer, M.D.*  
*Leslie H. Gise, M.D.*

10:00 a.m. – 11:30 a.m.  
Carnegie Suite West, Third Floor

**The Gun Talk: How to Talk to Patients and Families About Guns and Gun Safety**  
American Association for Emergency Psychiatry

**D**  
**Chair:**  
*John S. Rozel, M.D.*

**Presenters:**  
*Layla Soliman, M.D.*  
*Abhishek Jain, M.D.*

10:00 a.m. – 11:30 a.m.  
Riverside Ballroom, Third Floor

**From Model Program to the Real World: Parachute NYC's Transition From Grant Funding to Sustainability**

**Chair:**  
*David C. Lindy, M.D.*

**Presenters:**  
*Neil Pessin, Ph.D.*  
*James E. Mills, L.C.S.W.*  
*Deirdre DeLeo, L.C.S.W., M.A.*

All changes to the program will be posted:

- In Daily Update flyer
- Immediately on the APA Meetings mobile app

**1:30 p.m. Sessions**

**Innovative Programs**

1:30 p.m. – 3:00 p.m.  
Murray Hill, Lower Lobby, Executive Conference Center

**Engaging Law Enforcement in an Open Dialogue: Supporting Collaboration With Mental Health**

**D**  
**Resident Scholar:**  
*Ashley MacLean, M.D.*

**1. An Innovative Electronic Linkage System to Connect Local Law Enforcement to Mental Health**  
*Simone L. Anderson, B.S.*  
*Michael T. Compton, M.D., M.P.H.*

**2. Mental Health and Law Enforcement: Implementing a VA Police Behavioral Strategies Course**  
*Alauna Davis Curry, B.Sc., M.D.*

**3. Law Enforcement Involvement With Patients Admitted to Inpatient Psychiatric Units: The Practice at Bellevue Hospital Center**  
*Jeremy Colley, M.D.*

**Lectures**

1:30 p.m. – 3:00 p.m.  
Empire West Ballroom, Second Floor

**Psychiatric Leadership: Lessons Learned—Future Possibilities**  
APA Judd Marmor Award Lecture

**Resident Scholar:**  
*Gaurav Vishnoi, M.D.*

**Lecturer:**  
*Carolyn Robinowitz, M.D.*

**Workshops**

1:30 p.m. – 3:00 p.m.  
Columbus Circle, Lower Lobby, Executive Conference Center

**Change Dynamics and Survival Strategies in a Rapidly Evolving Professional World**

**Chair:**  
*Mary Helen Davis, M.D.*

1:30 p.m. – 3:00 p.m.  
Chelsea, Lower Lobby, Executive Conference Center

**What's in a Name? Is it Time to Retire the Term "Community Psychiatry?"**  
American Association of Community Psychiatrists

**Chair:**  
*Michael A. Flaum, M.D.*

**Presenters:**  
*Wesley E. Sowers, M.D.*  
*Michael A. Flaum, M.D.*  
*Kenneth S. Thompson, M.D.*

1:30 p.m. – 3:00 p.m.  
Carnegie Suite East, Third Floor

**An Interdisciplinary Perspective on Minority Mental Health**

**Chair:**  
*Vanessa Torres-Llenza, M.D.*

**Presenters:**  
*Maria Espinola, Psy.D.*  
*Vanessa Torres-Llenza, M.D.*

1:00 p.m. – 3:30 p.m.  
Carnegie Suite West, Third Floor

**Performance Measures in Psychiatric Practice: An Update for Psychiatrists on Payment Reform**

**Chair:**  
*Jerry Halverson, M.D.*

**Presenters:**  
*Jack Mcintyre M.D., M.D.*  
*Michael M. Miller, M.D.*  
*Harsh Trivedi, M.D., M.B.A.*  
*Jerry Halverson, M.D.*

1:30 p.m. – 3:00 p.m.  
Riverside Ballroom, Third Floor

**Applying for Residencies: ERAs, Personal Statements, and Practical Realities: Things Your Vice Dean Never Told You**

**Chair:**  
*Stephen M. Goldfinger, M.D.*

**Presenters:**  
*Stephen M. Goldfinger, M.D.*  
*Marshall Forstein, M.D.*  
*Ellen J. Berkowitz, M.D.*

**2:00 p.m. Sessions**

**Symposia**

2:00 p.m. – 5:00 p.m.  
Sugar Hill, Lower Lobby, Executive Conference Center

**RAISE-ETP: Improving Outcome in First Episode Schizophrenia**

**Chairs:**  
*John M. Kane, M.D.*  
*Nina R. Schooler, Ph.D.*

**1. The RAISE-ETP Study Design, Research and Implementation Model**  
*Nina R. Schooler, Ph.D.*

**2. Assisting Prescribers' Efforts Within the RAISE-ETP Study to Optimize Pharmacotherapy for First Episode Schizophrenia**  
*Delbert Robinson, M.D.*

**3. Overall Structure and Psychosocial Components of the Navigate Program**  
*Kim Mueser, Ph.D.*

**4. Two-Year Results of a Comprehensive Care Model in First Episode Schizophrenia**  
*John M. Kane, M.D.*

**5. Cost-Effectiveness in the RAISE-ETP Trial**  
*Robert Rosenheck, M.D.*

2:00 p.m. – 5:00 p.m.  
New York Ballroom East, Third Floor

**Recovery-Oriented Cognitive Therapy for Low Functioning Individuals With Schizophrenia Who Have Difficulty Integrating Into the Community**

**Chair:**  
*Aaron T. Beck, M.D.*

**1. The Basics of How to Conduct Recovery-Oriented Cognitive Therapy**  
*Aaron P. Brinen, Psy.D.*

**2. The Recovery-Oriented Inpatient Service: Transforming the Milieu Into a Thriving Therapeutic Community**  
*Ellen Inverso, Psy.D.*

**3. Recovery-Oriented Cognitive Therapy for the Most Challenging Cases: Neutralizing the Obstacles that Block Recovery Efforts**  
*Stephen Smith, Ph.D.*

**4. Recovery-Oriented Cognitive Therapy as a Vehicle to Promote the Continuity of Care for Individuals With Persistent Low Functioning Schizophrenia**  
*Aaron P. Brinen, Psy.D.*

2:00 p.m. – 5:00 p.m.  
Riverside Suite, Third Floor

**Intimate Partner Violence (IPV): Psychiatry's Neglected Child: Bridging the Gap Between Intimate Partner Violence (IPV) and Mental Health Services**

**Chairs:**  
*Obianuju "Uju" Obi, M.D., M.P.H.*  
*Mayumi Okuda, M.D.*

**1. Cultural Barriers in Working Within IPV Community and Novel Strategies**  
*Obianuju "Uju" Obi, M.D., M.P.H.*

**2. Legal Services and Collaboration at Family Justice Centers**  
*Margarita Guzman, J.D.*

**3. Comorbidity and Treatment of IPV and Mental Health Disorders**  
*Denise Hien, Ph.D.*

**4. Development and Challenges of the Domestic Violence Initiative (DVI) at Columbia**  
*Catherine Monk, Ph.D.*

**5. Implementation and Results of Collaborative Model of Psychiatry and BXFJC**  
*Mayumi Okuda, M.D.*

**6. Next Steps for Expansion and Dissemination on Collaboration With Academic Centers and Community Organizations**  
*Elizabeth Fitelson, M.D.*

**3:00 p.m. Session**

**Poster Session**

3:00 p.m. – 4:30 p.m.  
Central Park West, Third Floor

**Poster Session 4**

**3:30 p.m. Sessions**

**Forum**

3:30 p.m. – 5:00 p.m.  
Lenox Ballroom, 2nd Floor

**Presidential Forum with RFMs and ECPs on Risk Liability**

**Share Your Thoughts and Ideas With APA Leadership—Open to All Attendees**

**\*Not for CME Credit**

**Chair:**  
*Renée L. Binder, M.D., APA President*



**Innovative Programs**

3:30 p.m. – 5:00 p.m.  
Chelsea, Lower Lobby, Executive Conference Center

**The Value of the Recovery Model: The Empowerment Inherent in the Development of Specific Programs**

1. **Creating a Recovery Based System of Care at MHALA: Program Coordination, Patient Flow, and Level of Care Tools**  
*Mark Ragins, M.D.*

2. **Promoting a Hearing Voices Network in a Community Mental Health Center**  
*Lauren A. Utter, Psy.D.*  
*Tom Styron, Ph.D.*

3. **Pathways to Independence: An Innovative Service for Adults Experiencing Chronic Homelessness**  
*Jeanne Steiner, D.O.*  
*Michael Rowe, Ph.D.*  
*Molly Brown, Ph.D.*  
*Allison N. Ponce, Ph.D.*

**Lecture**

3:30 p.m. – 5:00 p.m.  
Empire West Ballroom, Second Floor

**The Challenge of Medical Psychiatric Complexity**

**Introduced By:**  
*Steve Koh, M.D.*

**Resident Scholar:**  
*Ahmad Arain, M.D.*

**Lecturer:**  
*Paul Summergrad, M.D.*

**Workshops**

3:30 p.m. – 5:00 p.m.  
Gramercy, Lower Lobby, Executive Conference Center

**Access to Care for Patients With Substance Use Disorders: Dual Diagnosis, Inpatient Treatment, and MAT**

**American Academy of Addiction Psychiatry**  
**Chair:**  
*Laurence M. Westreich, M.D.*

**Presenters:**  
*Richard N. Rosenthal, M.D.*  
*Eric Collins, M.D.*  
*Laurence M. Westreich, M.D.*

3:30 p.m. – 5:00 p.m.  
Murray Hill, Lower Lobby, Executive Conference Center

**Transitions in Care Between Outpatient, Emergency, and Inpatient Settings: A Case Study From Bellevue Hospital**  
APA Public Psychiatry Fellowship

**Chair:**  
*Joshua Berezin, M.D., M.S.*

**Presenters:**  
*Mary Anne Badaracco, M.D.*  
*Amit Rajparia, M.D.*  
*Rebecca Capasso, M.D.*  
*Amy S. Hoffman, M.D.*

3:30 p.m. – 5:00 p.m.  
Carnegie Suite East, Third Floor

**Mental Health Aspects of Ebola Response: Supporting Those Close and Far**

**Chair:**  
*Sander Koyfman, M.D.*

**Presenters:**  
*Mary Badaracco, M.D.*  
*Grant Brenner, M.D.*  
*Javier Garcia, M.D.*  
*Ram Mahato, M.D.*

3:30 p.m. – 5:00 p.m.  
Riverside Ballroom, Third Floor

**Hunger and Food Insecurity as a Mental Health Issue: Emerging Epidemiological Research and an Institutional Response to the Problem**

**Chair:**  
*Michael J. Sernyak, M.D.*

**Presenters:**  
*Hilary K. Seligman, M.D.*  
*Marydale DeBor, J.D.*  
*Michael T. Compton, M.D., M.P.H.*

**7:00 p.m. Sessions**

**Media Workshop**

7:00 p.m. – 10:00 p.m.  
New York Ballroom East, Third Floor

**“Far from Heaven:” The Dynamics of Competing Homophobia and Racism in America**

**Chairs:**  
*Petros Levounis, M.D., M.A.*  
*Noah Villegas*

**Presenters:**  
*Michelle Benitez, M.D.*  
*Danilo de Jesus Been Carrasco, M.D.*

**LECTURER BIOS**



**Elizabeth Ford, M.D.** is currently a Clinical Associate Professor of Psychiatry at New York University School of Medicine and the Executive Director for Mental Health for Correctional Health Services for the New York City Department of Health. In that role, she is responsible for oversight of the mental health care of approximately 11,000 individuals incarcerated in the country’s second largest and perhaps most infamous jail, Rikers Island. She was formerly the Director of the Division of Forensic Psychiatry at Bellevue Hospital and the Program Director for the Forensic Psychiatry Fellowship at NYU. After spending much of her life overseas, she graduated from Yale University and completed her medical degree at the University of Virginia. She completed her internship and residency in psychiatry, as well as a fellowship in forensic psychiatry, at NYU, receiving multiple leadership and public psychiatry awards from various national organizations. She has spent years working on the jail inpatient psychiatry service at Bellevue and in the Bellevue psychiatric emergency room, specializing in the care of individuals with mental illness in the criminal justice system. Dr. Ford teaches extensively about topics related to the interface of mental health, law, and correctional settings.

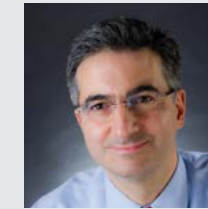

**Robert Klitzman, M.D.** is a Professor of Psychiatry and founder and Director of the Masters of Bioethics Program at Columbia University. He co-founded and for five years co-directed the Center for Bioethics, and directed the Ethics and Policy of the HIV Center for 10 years. He has published over 100 articles, and eight books, examining ethical, policy, and related issues concerning research, psychiatry, genomics, assisted reproductive technologies, HIV, physician-patient communication, and other areas. His books include *The Ethics Police?: The Struggle to Make Human Research Safe*, *Am I My Genes?: Confronting Fate and Family Secrets in the Age of Genetic Testing*, *When Doctors Become Patients*, *Being Positive: The Lives of Men and Women with HIV*, *Mortal Secrets: Truth and Lies in the Age of AIDS* (with Ronald Bayer), *A Year-long Night: Tales of a Medical Internship*, *In a House of Dreams and Glass: Becoming a Psychiatrist*, and *The Trembling Mountain: A Personal Account of Kuru, Cannibals and Mad Cow Disease*. He has received several awards for his work, including fellowships from the John Simon Guggenheim Foundation, the RobertWood Johnson Foundation, the Aaron Diamond Foundation, the Russell Sage Foundation, the Rockefeller Foundation, the Commonwealth Fund, The HastingsCenter and others.



**Christopher Racine, M.D. M.P.H.** is a board certified general psychiatrist. He attended medical school at the University of North Carolina where he graduated with honors. He then completed his General Psychiatry Residency at New York University where he was Chief Resident. He also completed a forensic psychiatry fellowship at New York University and is board-eligible in forensic psychiatry. He is currently employed as an emergency room psychiatrist for Carolinas Healthcare System in Charlotte, North Carolina. He has several past publications in the fields of psychiatry and forensic psychiatry. His research interests include mental health service delivery for the incarcerated population, ethical and legal issues in psychiatry, and stalking behaviors.

LECTURER BIOS

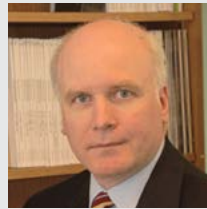

**Thomas E. Smith, M.D.**

is Medical Director, Division of Managed Care, New York State Office of Mental Health (OMH); and Special Lecturer at Columbia University. Dr. Smith directed behavioral health programs for individuals with serious mental illness in community and academic settings prior to joining OMH. He was the OMH Medical Director of the NYC Care Monitoring Initiative from 2009-2011 and Director of Operations for the NYS Phase I Behavioral Health Organizations from 2011-2014. In these roles, Dr. Smith has participated in the development and oversight of policy initiatives aiming to transform NYS public behavioral health services into an integrated, recovery-oriented system of care.

Dr. Smith earned his M.D. at Wayne State University School of Medicine in Detroit, Michigan, and completed his residency in the department of psychiatry of the University of Chicago School of Medicine. Dr. Smith is the recipient of numerous awards including the National Alliance for Research on Schizophrenia and Depression (NARSAD) Young Investigator Award, the Jacob and Valeria Langeloth Foundation Award, and the National Institute of Mental Health (NIMH) Academic Career Award.

Session Track Key

- A** Psychosomatic Medicine
- B** Addiction Psychiatry
- C** Child and Adolescent Psychiatry
- D** Forensic Psychiatry
- E** Geriatric Psychiatry

2015 IPS: The Mental Health Services Conference is being held entirely at the Sheraton New York Times Square.

8:00 a.m. Sessions

Forum

8:00 a.m. - 9:00 a.m.  
Bowery, Lower Lobby  
Executive Conference Center

**College Mental Health: Where We Are, Where We Need to Go**

Chair:  
*Michelle Riba, M.D.*

8:00 a.m. - 9:30 a.m.  
Riverside Ballroom, Third Floor

**Engaging in Work With Homeless Individuals: A Rotation or A Career?**

**\*Not for CME Credit**

Presenters:  
*Stephen M. Goldfinger, M.D.*  
*Neha Chaudhary, M.D.*  
*Matthew Gibson*  
*Raj Loungani, M.D., M.P.H.*  
*Rachel Robitz, M.D.*  
*Alan Rodriguez-Penney, M.D.*

Innovative Programs

8:00 a.m. - 9:30 a.m.  
Columbus Circle, Lower Lobby,  
Executive Conference Center

**The Pursuit of Wellness and Its Implementation**

Resident Scholars:  
*Sagarika Nag, M.D.*  
*Jessica Moore, M.D.*

**1. Stepping Into Wellness: Peer Health Navigation in an Integrated Primary Care Clinic**  
*Rebecca Miller, Ph.D.*  
*Chyrell D. Bellamy, Ph.D., M.S.W*  
*Emily M. Recalde, B.A.*

**2. Promoting Voting Rights and Registration Among Individuals With Serious Mental Illnesses**  
*Tom Styron, Ph.D.*

Lecture

8:00 a.m. - 9:30 a.m.  
Gramercy, Lower Lobby, Executive  
Conference Center

**Discharge Planning on Mental Health Inpatient Units: What's Happening and Does it Work?**

Resident Scholars:  
*Alla Alexander, M.D.*  
*Yang Moustafa, M.D.*

Lecturer:  
*Thomas E. Smith, M.D.*

Symposia

8:00 a.m. - 9:30 a.m.  
Sugar Hill, Lower Lobby, Executive  
Conference Center

**First, Do No Harm: Historical, Ethical, and Legal Perspectives on Sexual Orientation Change Efforts (SOCE)**

Chair:  
*Lorraine Lothwell, M.D.*

Discussant:  
*Jack Drescher, M.D.*

**1. A Discussion on Sexual Orientation Change Efforts and Civil Rights**  
*Sam Wolfe, J.D.*

**2. Ethical Concerns About Sexual Orientation Change Efforts**  
*Tia Powell, M.D.*

**3. Is an Apology Enough? Discussion of the Spitzer Study and Retraction.**  
*Milton L. Wainberg, M.D.*

Course materials may be downloaded at [www.psychiatry.org/ips](http://www.psychiatry.org/ips)



8:00 a.m. - 9:30 a.m.  
Empire West Ballroom, Second Floor

**Reimagining Psychiatry: Making the Social Central to Training and Practice**  
American Association for  
Social Psychiatry

Chairs:  
*Vivek Datta, M.D., M.P.H.*  
*Matthew Iles-Shih, M.D., M.P.H.*

Discussant:  
*Kenneth S. Thompson, M.D.*

**1. Why Did Social Psychiatry Decline?**  
*Vivek Datta, M.D., M.P.H.*

**2. Social Science Perspectives on Psychosis: It's not Just About the Brain**  
*Ippolytos Kalofonos, M.D., Ph.D.*

**3. Psychiatry, Space, and Place: Exploring the Topography of Mental Health & Illness**  
*Matthew Iles-Shih, M.D., M.P.H.*

**4. Development of a Model Curriculum for Community/Social Psychiatry**  
*Stephanie LeMelle, M.D.*

Workshops

8:00 a.m. - 9:30 a.m.  
Murray Hill, Lower Lobby, Executive  
Conference Center

**Harnessing the Power of eHealth to Advance the Management of People With Serious Mental Illness**

Chair:  
*Bernadette Cullen, M.B.*

Presenter:  
*Michele Ybarra, Ph.D., M.P.H.*

8:00 a.m. - 9:30 a.m.  
Chelsea, Lower Lobby, Executive  
Conference Center

**Personal Safety in the Workplace**

**\*Not for CME Credit**

Chairs:  
*Mustafa A. Mufti, M.D.*  
*Mary E. Diamond, D.O., M.P.A.*

10:00 a.m. Sessions

Innovative Programs

10:00 a.m. - 11:30 a.m.  
Columbus Circle, Lower Lobby,  
Executive Conference Center

**Recovery: The Importance of Recognizing How it Impacts the Mental Health System**

**A**  
Resident Scholars:  
*Colby Chapman, M.D.*  
*Mahrokh Shayanpour, M.D.*

**1. Recovery in Action: Promoting Culture Change Through Recovery Stories**  
*Rebecca Miller, Ph.D.,*  
*Elizabeth Lobotsky, B.A.*  
*David Howe, L.C.S.W.*  
*Thomas H. Styron, Ph.D.*

**2. Local Mental Health Council: A National Policy for a Multi-Sectoral Collaboration to Identify and Help People With Mental Illness**  
*Andrea Tortelli, M.D.*  
*Pilar Arcella-Giroux, M.D.*  
*Anne Guilberteau*

**3. Humor Based Interventions in Mental Healthcare: From Pre-History to the 21st Century**  
*Miguel M. Alampay, M.D., J.D.*

Lecture

10:00 a.m. - 11:30 a.m.  
Bowery, Lower Lobby, Executive  
Conference Center,

**The Ethics Police? The Struggle to Make Human Research Safe**

Resident Scholars:  
*Ammar ElSara, M.D.*  
*Seetha Chandrasekhara, M.D.*

Lecturer:  
*Robert Klitzman, M.D.*

All changes to the program will be posted:

- In Daily Update flyer
- Immediately on the APA Meetings mobile app



10:00 a.m. - 11:30 a.m.  
Gramercy, Lower Lobby, Executive  
Conference Center

**Psychiatric Hospital Readmission in a Jail Setting**

Resident Scholars:  
*Furgan Nusaid, M.D.*  
*Anisha Garg, M.D.*

Lecturers:  
*Christopher Racine, M.D.*  
*Elizabeth Ford, M.D.*

Workshops

10:00 a.m. - 11:30 a.m.  
Murray Hill, Lower Lobby, Executive  
Conference Center

**A Tale of Three Clinics: Integrating Psychiatry Into Academic Teaching Clinics**

Chair:  
*Mary T. Gabriel, M.D.*

Presenters:  
*Jaina Amin, M.D., B.S.N.*  
*Neal Goldenberg, M.D., M.P.H.*  
*Sarah Nagle-Yang, M.D.*  
*Mary T. Gabriel, M.D.*

10:00 a.m. - 11:30 a.m.  
Chelsea, Lower Lobby, Executive  
Conference Center

**Beyond the Launching Pad: A Forum for Planning for Life After Residency**

Chair:  
*Stephen M. Goldfinger, M.D.*

Presenters:  
*Stephen M. Goldfinger, M.D.*  
*Marshall Forstein, M.D.*  
*Ellen Haller, M.D.*

10:00 a.m. - 11:30 a.m.  
Empire West Ballroom, Second Floor

**The Rise of K2: The Epidemiology, Clinical Treatment and Criminal Law Issues Related to Synthetic Cannabinoids in New York City**  
American Association of  
Community Psychiatrists

**B**  
Chair:  
*Anthony Carino, M.D.*

Presenters:  
*Nitin Savur, J.D.*  
*Joanna Fried, M.D.*



**Abuse & Neglect Victims**

**Symposium**

**Pg 47** Intimate Partner Violence (IPV): Psychiatry's Neglected Child: Bridging the Gap Between Intimate Partner Violence (IPV) and Mental Health Services

**Workshop**

**Pg 44** Cultural Aspects of Domestic Violence

**Academic Psychiatry & Psychiatric Education**

**Forum**

**Pg 38** Even Doctors Can Learn to Write

**Pg 50** College Mental Health: Where We Are, Where We Need to Go

**Innovative Program**

**Pg 40** Moving Toward Evidence Based Standards and Outcomes

**Lecture**

**Pg 37** Stories that Stick: Teaching From the Heart Using Personal Narrative Stimulus Video

**Pg 45** Psychiatry—Today's Formidable Challenges, Opportunities and Responses

**Symposia**

**Pg 33** Early Lessons From the Field: Education for Integrated Care Across the Medical Education Continuum

**Pg 44** Positive Psychiatry Across the Spectrum

**Pg 51** Reimagining Psychiatry: Making the Social Central to Training and Practice

**Workshop**

**Pg 32** A Tale of Two Residencies: Developing Resident Leaders in Cultural Psychiatry

**Pg 35** Educational Journeys: Resident, Attending, and Consumer Perspectives on Learning and Teaching About Recovery

**Pg 35** Tella-Fella: Using Online Communication to Remotely Train Public/Community Psychiatry Fellows

**Pg 41** Challenges and Innovations in Rural Psychiatry

**Pg 44** Integrating Newly Graduated Advanced Practice Nurses Into Community Settings: A Strategy for Recruitment, Retention and Improved Clinical Performance

**Pg 45** A Journey From Humiliation to Recovery: Resilience in Medical Education

**Pg 46** What's in a Name? Is it Time to Retire the Term 'Community Psychiatry?'

**Pg 51** A Tale of Three Clinics: Integrating Psychiatry Into Academic Teaching Clinics

**Administrative Psychiatry (Public, Private & University)**

**Lecture**

**Pg 43** Advancing Psychiatric Care Through Population Health Management

**Symposium**

**Pg 40** Quality Improvement and so can You! How to Create Quality Initiatives in Any Clinical Setting

**Workshop**

**Pg 32** Psychiatrists as Leaders: Bringing Organizations and Disciplines Together Through Effective Boundary Spanning

**Advocacy, Stigma & Patients' Rights**

**Symposium**

**Pg 50** First, Do No Harm: Historical, Ethical, and Legal Perspectives on Sexual Orientation Change Efforts (SOCE)

**Workshop**

**Pg 35** Psychiatrists at the UN: How to Fill the Gap

**Pg 38** Gun Control and Psychiatry: Exploration of the Role of Psychiatrists in Ensuring Public Safety

**Pg 39** Psychiatric Advance Directives: Strategies for Implementation and Engagement

**Pg 40** Sexual Trafficking of the Black Female: Surviving Modern Day Slavery

**Pg 45** Second-Generation Asian-Americans in the Inpatient Setting

**AIDS & HIV**

**Symposium**

**Pg 44** HIV Psychiatry Today

**Workshop**

**Pg 38** Long-Term Care Management of Patients With HIV

**Cognitive, Behavioral and Motivational Therapies**

**Innovative Program**

**Pg 43** Implementing Evidence Based Treatment Models

**Workshop**

**Pg 32** A Cognitive Behavioral Approach to Weight Loss and Maintenance

**Combined Treatment (Pharmacotherapy & Psychotherapy)**

**Symposium**

**Pg 47** RAISE-ETP: Improving Outcome in First Episode Schizophrenia

**Complementary & Alternative Medicine**

**Innovative Program**

**Pg 51** Recovery: The Importance of Recognizing How It Impacts the Mental Health System

**Computers, Technology & Internet (incl. telemedicine, electronic health records, etc.)**

**Symposia**

**Pg 34** Mobile Mental Health: Advances in Smartphone Technology, Mobile Applications, and Sensors to Support Psychiatric Services

**Pg 38** Telemedicine Consultation and Prescribing: Rules, Challenges, and Practical Suggestions for Controlled Substance Management in Adults and Children

**Pg 44** Telepsychiatry Essentials: Everything You Wanted to Know About Telepsychiatry but Were Afraid to Ask

**Workshop**

**Pg 39** Documentation in the EHR Era: From Denial to Mastery

**Pg 39** Telepsychiatry: Delivering a Novel Use of an Established Technology for Mental Health Services in a Minority and Diverse Population in an Urban Setting

**Pg 44** Risky Connections: Law, Liability, and the Psychiatrist Online

**Pg 51** Harnessing the Power of eHealth to Advance the Management of People With Serious Mental Illness

**Pg 48** Mental Health Aspects of Ebola Response: Supporting Those Close and Far

**Diagnosis/Assessment**

**Workshop**

**Pg 40** "Bending" Diagnostic Criteria

**Ethics and Human Rights**

**Lecture**

**Pg 31** Ethics at the APA: Update on the Board of Trustees Ad Hoc Working Group on Ethics

**Pg 51** The Ethics Police? The Struggle to Make Human Research Safe

**Forensic Psychiatry**

**Lecture**

**Pg 33** Assisted Outpatient Treatment for Persons With Severe Mental Illness: The Data and the Controversy

**Pg 39** Clinical and Forensic Impact of the new DSM-5 Definition of Intellectual Developmental Disorder

**Pg 51** Psychiatric Hospital Readmission in a Jail Setting

**Workshop**

**Pg 33** Outcomes of Assisted Outpatient Treatment: What Correlates With Positive Outcomes?

**Geriatric Psychiatry**

**Innovative Program**

**Pg 33** High Risk for Senior Citizens

**Health Care Financing (incl. reimbursement & coding)**

**Workshop**

- Pg 39** Vanderbilt Behavioral Health Population Health Strategy: Lessons Learned From an Integrated, Academic, State-Wide, Healthcare Delivery System
- Pg 46** Performance Measures in Psychiatric Practice: An Update for Psychiatrists on Payment Reform

**Health Services Research**

**Innovative Program**

- Pg 31** Breaking the Cycle: Examining Re-Admissions Across the Continuum of Care
- Pg 46** Engaging Law Enforcement in an Open Dialogue: Supporting Collaboration With Mental Health

**Lecture**

- Pg 50** Discharge Planning on Mental Health Inpatient Units: What's Happening and Does it Work?

**Integrated Care**

**Forum**

- Pg 43** Pushing Boundaries and Healing Hearts: The Shifting Roles of the 21st Century Psychiatrist
- Pg 47** Owning the Gap: The Psychiatrist's Role in Reducing Mortality: Time to "Own the Gap"

**Innovative Program**

- Pg 50** The Pursuit of Wellness and Its Implementation

**Lecture**

- Pg 39** Vanderbilt Behavioral Health Population Health Strategy: Lessons Learned From an Integrated, Academic, State-Wide, Healthcare Delivery System
- Pg 50** Discharge Planning on Mental Health Inpatient Units: What's Happening and Does it Work?

**Symposia**

- Pg 47** Intimate Partner Violence (IPV): Psychiatry's Neglected Child: Bridging the Gap Between Intimate Partner Violence (IPV) and Mental Health Services
- Pg 38** Telemedicine Consultation and Prescribing: Rules, Challenges, and Practical Suggestions for Controlled Substance Management in Adults and Children

**Workshop**

- Pg 31** Preparing Residents for the Integration of Mental Health and Primary Care: What Do Residents Want and How Can We Deliver It?
- Pg 39** Vanderbilt Behavioral Health Population Health Strategy: Lessons Learned From an Integrated, Academic, State-Wide, Healthcare Delivery System
- Pg 41** Psychiatrists and PAs Collaborating to Expand Access
- Pg 51** A Tale of Three Clinics: Integrating Psychiatry Into Academic Teaching Clinics
- Pg 44** Practical Guide to Preparing Psychiatrists to Practice in Integrated Primary Care and Mental Health Settings

**Interprofessional Relations (incl. split treatment, scope of practice, etc.)**

**Innovative Program**

- Pg 51** Recovery: The Importance of Recognizing how it Impacts the Mental Health System

**Military/Veterans & Their Families**

**Innovative Program**

- Pg 46** Engaging Law Enforcement in an Open Dialogue: Supporting Collaboration With Mental Health

**Minority Groups & Cross-Cultural/Global Psychiatry**

**Symposium**

- Pg 35** Racial/Ethnic and Sexual/Gender Minority Training Experiences in Psychiatry: Past, Present, and Future Directions to Improving Training Climate

**Workshop**

- Pg 46** An Interdisciplinary Perspective on Minority Mental Health

**Neurodevelopmental Disorders**

**Lecture**

- Pg 39** Clinical and Forensic Impact of the New DSM-5 Definition of Intellectual Developmental Disorder

**Patient Safety**

**Workshop**

- Pg 46** The Gun Talk: How to Talk to Patients and Families About Guns and Gun Safety

**Personality Disorders**

**Workshop**

- Pg 31** Common Factors Across Therapies for Suicidal Patients With Borderline Personality Disorder

**Political and Economic Issues (incl. Human Rights)**

**Forum**

- Pg 55** Empowering Communities to Prevent Violent Extremism

**Workshop**

- Pg 37** Cannabis: What Clinicians Need to Know
- Pg 40** "Bending" Diagnostic Criteria
- Pg 41** Lessons From Ferguson: The Role of Psychiatrists in Caring for Traumatized Minority Communities
- Pg 48** Hunger and Food Insecurity as a Mental Health Issue: Emerging Epidemiological Research and an Institutional Response to the Problem

**Psychiatric Administration and Services: Public, Private and University Practice**

**Lecture**

- Pg 45** Psychiatry—Today's Formidable Challenges, Opportunities and Responses
- Pg 43** Advancing Psychiatric Care Through Population Health Management

**Management (incl. starting & closing a practice, marketing, etc.)**

**Workshop**

- Pg 39** Documentation in the EHR Era: From Denial to Mastery

**Psychiatric Rehabilitation and Recovery**

**Innovative Program**

- Pg 45** Peer Support Specialists: Improving the Participation of Patients in Their Treatment
- Pg 48** The Value of the Recovery Model: The Empowerment Inherent in the Development of Specific Programs
- Pg 50** The Pursuit of Wellness and Its Implementation
- Pg 51** Recovery: The Importance of Recognizing How It Impacts the Mental Health System

**Media Workshop**

- Pg 35** Shifting the Paradigm: A Media Study and Discussion on the Role of Peer Advocates in Mental Health Treatment

**Workshop**

- Pg 33** Outcomes of Assisted Outpatient Treatment: What Correlates With Positive Outcomes?
- Pg 33** Psychiatric Assessments: Going Beyond DSM 5 and Medication Evaluations

**Psychiatric Services: Organization and Delivery**

**Innovative Program**

- Pg 37** Improving Performance Measures: Infusing the Prerequisite "Spirit" Needed to Achieve and Maintain Excellence
- Pg 43** Implementing Evidence Based Treatment Models
- Pg 45** Peer Support Specialists: Improving the Participation of Patients in Their Treatment
- Pg 48** The Value of the Recovery Model: The Empowerment Inherent in the Development of Specific Programs

**Symposia**

- Pg 31** Strategies for Dealing With Psychiatrist Shortages
- Pg 34** The Meaning of "Crisis" and "Emergency" in Mental Health Services: Significance, Semantics, Systems Issues, and Social Policy
- Pg 38** Promoting Our Future Legacy for Community Psychiatry
- Pg 41** Medicaid Redesign in New York State: Changing Practice, Changing Lives



**Workshop**

**Pg 32** Using Learning Collaboratives to Enhance Implementation and Dissemination of Supported Employment in New York State

**Pg 33** High Intensive Care: Background, Rationale, Model, and Effects

**Pg 38** Were You Totally Satisfied With Your Experience Today? Customer Service as Fuel for Recovery Transformation

**Pg 39** Psychiatric Advance Directives: Strategies for Implementation and Engagement

**Pg 40** Systems Based Practices: How Do We Teach the Four Factor Model of SBP

**Pg 41** Challenges and Innovations in Rural Psychiatry

**Pg 45** Physician Prescribing During Group Therapy, Addiction Treatment Groups, and Psychoeducation Groups

**Pg 48** Transitions in Care Between Outpatient, Emergency, and Inpatient Settings: A Case Study From Bellevue Hospital

**Psychiatrists: Professional and Personal Issues**

**Forum**

**Pg 43** Pushing Boundaries and Healing Hearts: The Shifting Roles of the 21st Century Psychiatrist

**Symposium**

**Pg 31** Strategies for Dealing With Psychiatrist Shortages

**Workshop**

**Pg 46** Change Dynamics and Survival Strategies in a Rapidly Evolving Professional World

**Psychosomatic Medicine and Emergency Psychiatry**

**Lecture**

**Pg 48** The Challenge of Medical Psychiatric Complexity

**Symposia**

**Pg 34** The Meaning of “Crisis” and “Emergency” in Mental Health Services: Significance, Semantics, Systems Issues, and Social Policy

**Pg 30** “Medical Screening” for Psychiatric Patients: When to Accept or Decline a Referral From the ER

**Workshop**

**Pg 39** A Psychiatry Resident’s Viewpoint: Establishing an HIV Psychiatry Collaborative Care Project in the Southeastern United States

**Religion, Spirituality, and Psychiatry**

**Lecture**

**Pg 40** Psychiatry: What’s Worldview Got to Do With It?

**Resident & Medical Student Concerns**

**Lecture**

**Pg 46** Psychiatric Leadership: Lessons Learned—Future Possibilities

**Forum**

**Pg 47** Presidential Forum with RFMs and ECPs on Risk Liability

**Pg 50** Engaging in Work With Homeless Individuals: A Rotation or A Career?

**Workshop**

**Pg 31** Preparing Residents for the Integration of Mental Health and Primary Care: What Do Residents Want and How Can We Deliver It?

**Pg 39** Telepsychiatry: Delivering a Novel Use of an Established Technology for Mental Health Services in a Minority and Diverse Population in an Urban Setting

**Pg 47** Applying for Residencies: ERAS, Personal Statements and Practical Realities.... Things Your Vice Dean Never Told You

**Schizophrenia Spectrum and Other Psychotic Disorders**

**Symposium**

**Pg 47** RAISE-ETP: Improving Outcome in First Episode Schizophrenia

**Pg 47** Recovery-Oriented Cognitive Therapy for Low Functioning Individuals With Schizophrenia Who Have Difficulty Integrating Into the Community

**Social and Community Psychiatry**

**Innovative Program**

**Pg 33** High Risk for Senior Citizens

**Pg 48** The Value of the Recovery Model: The Empowerment Inherent in the Development of Specific Programs

**Pg 51** Recovery: The Importance of Recognizing How It Impacts the Mental Health System

**Media Workshop**

**Pg 35** Shifting the Paradigm: A Media Study and Discussion on the Role of Peer Advocates in Mental Health Treatment

**Symposia**

**Pg34** Different ACTs

**Pg 38** Promoting Our Future Legacy for Community Psychiatry

**Pg 52** Reimagining Psychiatry: Making the Social Central to Training and Practice

**Workshop**

**Pg 33** Psychiatric Assessments: Going Beyond DSM 5 and Medication Evaluations

**Pg 35** Educational Journeys: Resident, Attending, and Consumer Perspectives on Learning and Teaching About Recovery

**Pg 40** Systems Based Practices: How Do We Teach the Four Factor Model of SBP

**Pg 41** Lessons From Ferguson: The Role of Psychiatrists in Caring for Traumatized Minority Communities

**Pg 41** Speed Up? Time Pressure in the Lives of Our Patients and Ourselves

**Pg 44** Climbing the Ladder of Success: How Social Status, Class, and Inequalities Influence Mental Health

**Pg 46** From Model Program to the Real World: Parachute NYC’s Transition From Grant Funding to Sustainability

**Pg 46** What’s in a Name? Is it Time to Retire the Term ‘Community Psychiatry?’

**Pg 48** Hunger and Food Insecurity as a Mental Health Issue: Emerging Epidemiological Research and an Institutional Response to the Problem

**Pg 51** The Rise of K2: The Epidemiology, Clinical Treatment and Criminal Law Issues Related to Synthetic Cannabinoids in New York City

**Substance Use and Addictive Disorders**

**Workshop**

**Pg 37** Cannabis: What Clinicians Need to Know

**Pg 41** Public Health Impact of Marijuana Legalization

**Treatment Techniques and Outcome Studies**

**Lecture**

**Pg 31** Common Factors Across Therapies for Suicidal Patients With Borderline Personality Disorder

**Innovative Program**

**Pg 45** Peer Support Specialists: Improving the Participation of Patients in Their Treatment

**Symposium**

**Pg 44** Positive Psychiatry Across the Spectrum

**Workshop**

**Pg 31** Common Factors Across Therapies for Suicidal Patients With Borderline Personality Disorder

**Pg 38** Cultivating Connections: Adapting Motivational Interviewing to Phone Crisis Work

**Victims of Disaster or Violence (Natural Disaster, War, Terrorism, Crime, etc.)**

**Workshop**

**Pg 40** Sexual Trafficking of the Black Female: Surviving Modern Day Slavery

**Pg 48** Mental Health Aspects of Ebola Response: Supporting Those Close and Far

**Pg 51** Personal Safety in the Workplace

**Wellness**

**Workshop**

**Pg 32** A Cognitive Behavioral Approach to Weight Loss and Maintenance

**Pg 31** Promoting Physical Wellness in Young Adults With Newly Diagnosed Serious Mental Illnesses

Poster Session 1

8:30 a.m. – 10:30 a.m.

Central Park West, Second Floor  
Sheraton New York and Towers

- P1-01**  
Angioedema due to Potentiating Effects of Ritonivir on Risperidone: Case Report  
*Luisa S. Gonzalez, M.D.*
- P1-02**  
Evidence Based Assessment in Child and Adolescent Psychiatry: Bringing Systematic Assessment and Monitoring from the Ivory Tower to the Trenches  
*Lila Aboueid, D.O.*
- P1-03**  
Enhancing Recovery Through an Integrated Individual and Family Model for Treating Trauma in Serious Mental Illness  
*Madeleine S. Abrams, L.C.S.W., M.S.W.*
- P1-04**  
Phenomenological Dilemma: Thought Disorder or Aphasia in a Patient With Schizophrenia and a Left Temporal Lobe Glioblastoma?  
*Alicia Adelman, M.S.*
- P1-05**  
Factitious Flora; A Rare Case of Self Induced Bacteremia.  
*Saba Afzal, M.D.*
- P1-06**  
Animal Hoarding—A Case Report  
*Afiah A Ahsan, M.D.*
- P1-07**  
Musical Hallucination: A Case Report and Brief Literature Review  
*Faith Aimua, M.D.*
- P1-09**  
Analysis of 30-Day Readmissions in the Context of an Atypical Psychiatric Presentation  
*Sean T. Allan, M.D.*

- P1-10**  
An Antipsychotic Treatment That Provides a Three Month Dosing Interval to Deliver Paliperidone: A Relapse-Prevention Trial Assessment  
*Larry D Alphs, M.D., Ph.D.*
- P1-11**  
Genetics and Mental Health Disorders: Study of the Role of Genetics in the Risk of Mental Health Disorders  
*Natasha Anand*
- P1-12**  
To Consent or Not Consent?: Patients Perspectives on the Accessibility of a New Form of Information Sharing  
*Simone L. Anderson, B.S.*
- P1-13**  
Impact of Implementing Novel level of Care Criteria for Group Homes  
*Cynthia Arfken, Ph.D.*
- P1-14**  
Spontaneous Movement Disorders in First Episode Schizophrenia  
*Yevgenia Aronova, M.D.*
- P1-15**  
Into the Community: The Impact of Cultural Group of Staff for an Urban Inner City ACT Team Doing Community Visits  
*Theodora G. Balis, M.D.*
- P1-16**  
Safety and Legal Implication of Hoarding Disorder in a Geriatric Schizophrenic Patient: A Case Report  
*Ramneesh Baweja, M.D.*
- P1-17**  
Crisis Psychiatry From the Comfort of Home: Clinical Considerations for Crisis Telepsychiatry  
*Hind Benjelloun, M.D.*
- P1-18**  
Cabergoline in the Treatment of Risperidone Induced Hyperprolactinemia: A Case Report.  
*Maninder S. Bhutani, M.B.B.S.*
- P1-19**  
Schizotypal Personality Disorder and Depression: An Eccentric but Important Comorbidity.  
*Azka Bilal, M.D.*

- P1-20**  
Economic and Quality Impacts of a Psychiatric Short Stay Unit  
*Rajeev Billing, M.D.*
- P1-21**  
HIV/AIDS and Mental Health Systems: Historical Lessons from San Francisco  
*Thomas Blair, M.D., M.S.*
- P1-22**  
Children's Ethnic Esteem, Cognitive Developmental Levels, and Racial Stereotyping  
*Tara E Brennan, Ph.D.*
- P1-23**  
Primary Care Integration for Individuals with Serious Mental Illness: Impact of Homelessness on Cardiovascular Risk Factors  
*Carolyn J. Brenner, M.D.*
- P1-24**  
A Manic Episode Following Sexual Enhancement Supplement Use  
*Andrea Bulbena, M.D., M.Sc.*
- P1-25**  
Animal Hoarding Disorder, an Emerging Health Problem.  
*Andrea Bulbena, M.D., M.Sc.*
- P4-25**  
Association of Trait Anxiety With State Anxiety and Its Prevalence in the Adolescents.  
*Pamela Siller, M.D.*
- P1-27**  
The MGH Chelsea Outpatient Clinic  
*Simon Sidelnik, M.D.*
- P1-28**  
Predictors of Length of Stay in an Inpatient Psychiatric Unit of a General Hospital in Perugia, Italy  
*Luca Pauselli, M.D.*
- P1-29**  
Overcoming Restructures: Using a Modified MBT-I Programme to Increase Confidence in Staff Working With Patients With Borderline Personality Disorder  
*Soumitra Burman-Roy, M.B.B.S., M.Sc.*

- P1-30**  
Advocating for Psychiatric Patients in the Nursing Home Setting: An Inpatient Psychiatry Perspective  
*Kerrie Byer, M.S.W.*
- P1-31**  
The Neutrophil-to-Lymphocyte Ratio as a Diagnostic Marker for Manic Episode in Bipolar Disorder  
*Okan Caliyurt, M.D.*
- P1-32**  
Hispanics and Gambling: A Mixed Methods Study of Gambling Behavior and Attitudes Towards Treatment  
*Michael D. Campos, Ph.D.*
- P1-33**  
Interplay Between Spirituality and Religiosity on the Physical and Mental Well-Being of Cancer Survivors Post-Treatment.  
*Anthony J. Cannon, M.D.*
- P1-34**  
Treatment of Depersonalization Disorder With High Frequency Left-Sided Repetitive Transcranial Magnetic Stimulation  
*Marc Capobianco, M.D.*
- P1-35**  
Aripiprazole Long Acting Injection and Quality of Life in Schizophrenia: a two case report  
*Carmen M. Carrillo de Albornoz, M.D.*
- P1-37**  
New-Onset Psychosis in a Patient With Untreated HIV Infection  
*Arthur T. Carter, M.D.*
- P1-38**  
Estimating the Prevalence of Treatment-Resistant Psychotic Disorders in the New York State Office of Mental Health System Using Medicaid Claims Data  
*Enrico G. Castillo, M.D.*
- P1-39**  
Mental Health Integrated into Elder Abuse Services to Treat Depression: Preliminary Data among Abuse Types  
*Stephanie A. Chambers, M.A.*

- P1-40**  
Lessons learned from implementation of a Decision Support Center on a Psychiatric Inpatient Unit in Rural Pennsylvania  
*Penelope Chapman, M.D.*
- P1-41**  
Destructive Facial Granuloma as a Sequela of Pervasive Cocaine Dependence and Comorbid Psychopathology  
*Jigar K. Chotalia, M.D., M.P.H.*
- P1-42**  
Vivitrol Used to Treat Self-Mutilation Behavior: A Case Report  
*Omar A. Colon, M.D.*
- P1-43**  
Decreased Urotensin II level in First Episode Psychosis  
*Umit Sertan Copoglu, M.D.*
- P1-45**  
Male Pathological Gamblers: Comorbid Psychiatric Diagnoses in Patients and Their Families  
*Pinhas Dannon, M.D.*
- P1-46**  
A Critical Psychiatry Reading Group for Psychiatry Residents  
*Vivek Datta, M.D., M.P.H.*
- P1-47**  
American Sniper: A Trigger for PTSD Exacerbations in United States Veterans  
*Jennifer Davis, D.O.*
- P1-48**  
Treatment Over Objection: Revising Rules, Reducing Guardianships  
*Alexander de Nesnera, M.D.*
- P1-49**  
Randomized Controlled Trial of art Therapy in Conjunction With Cognitive Processing Therapy for Veterans With Combat PTSD  
*Kathleen Decker, M.D.*
- P1-50**  
Medication & Treatment Compliance and Mortality of Veterans With Psychosis and Substance Use Disorders Following Psychiatric Hospitalization.  
*Kathleen Decker, M.D.*

- P1-51**  
The Mental Health Care for Low Income/Uninsured Children in an Eastern Iowa Community As It Relates to Mental Health Disparities  
*Nicole S. Del Castillo*
- P1-52**  
Coprophagia in a 69 Year old Patient With Recurrent Psychosis  
*Fabrizio A. Delgado, M.D.*
- P1-53**  
Are the Parameters for Clozapine Discontinuation Appropriate or Should They Be Changed?  
*Arashinder Dhaliwal, M.D.*
- P1-54**  
Results From Expert Consensus Survey: Suboptimal Outcomes and Adherence to Medication in Serious Mental Disease  
*John P. Docherty, M.D.*
- P1-55**  
3D Shape Analysis of the Hippocampus in Individuals at High Familial Risk for Depression  
*Turkan E. Durmusoglu, M.D.*
- P1-56**  
Evaluating Behavioral Health-Primary Care Integration at Boston Health Care for the Homeless Program  
*Elizabeth Elman, B.S.*
- P1-57**  
Treatment Retention and Clinical and Rehabilitation Outcomes of Patients With Severe Schizophrenia. A 6-Year Follow-Up  
*Juan J. Fernandez-Miranda, M.D., Ph.D*
- P1-58**  
Playing Sick: Malingering and Motivating Factors for Admission to an Acute Care Inpatient Public Sector Hospital  
*David G. Folks, M.D., M.S.*
- P1-59**  
Cultural Tendencies Related to Exorcism as a Treatment Alternative to Treatment Resistant Psychosis, Commonly Referred as Demonic Possession  
*Suhey G. Franco Cadet, M.D.*



P1-60  
A Case Report of Autoneurulation and Psychosis  
*Amilcar A. Tirado, M.D., M.B.A.*



3:00 p.m. – 4:30 p.m.  
Central Park West, Second Floor  
Sheraton New York and Towers

P2-01  
Paliperidone Palmitate Once-Monthly Therapy for Patients With Schizoaffective Disorder and Active depressive/Psychotic episodes  
*Dong Jing Fu, M.D., Ph.D.*

P2-02  
An Integrated Psychiatry/Behavior Analysis Clinic- A Novel Approach to the Care of Individuals with Autism and Intellectual Disabilities.  
*Michael Fueyo, M.D.*

P2-03  
Serum Levels of Agouti-Related Peptide and Leptin in Patients with Schizophrenia on Risperidone Monotherapy  
*Yasemin Görgülü, M.D.*

P2-04  
Challenges Faced By Clinicians in the Care of Transgender Patients  
*Tanuja Gandhi, M.D.*

P2-05  
Opinions Regarding Benzodiazepine Use Among Trainees in Psychiatry  
*Amir Garakani, M.D.*

P2-06  
Examining Literacy Among Public Urban Mental Health Service Users  
*Suzanne Garverich*

P2-07  
Correlates of Pathological Hoarding Behavior in Older Adults  
*Gregory Gentile, B.A.*

P2-08  
“Miracle Drug—Blessing or Blight?” A Case Report of Worsened Depression and Suicidality After Initiation of Treatment With Sofosbuvir and Ribavirin.  
*Arpita G. Banerjee, M.D.*

P2-09  
ICBT Versus CBT: Internet-Assisted Cognitive Behavioural Therapy for Adults Compared to Traditional CBT in a Canadian Hospital Outpatient Setting  
*David Gratzer, M.D.*

P2-10  
Behavioral Health Takes on Ebola: a Guideline-Based Framework for Mental Health Interventions in the Hospital During Infectious Disease Epidemics  
*Kyle J. Gray, M.D., M.A.*

P2-11  
Testosterone Replacement—In the Management of Depression in a Klinefelter Patient.  
*Sasidhar Gunturu, M.D.*

P2-12  
Psychosocial Therapeutic Interventions for Attention Deficit/ Hyperactivity Disorder.  
*Nihit Gupta, M.B.B.S., M.D.*

P2-13  
Prazosin for Psychiatric Disorders in Older Adults  
*Vikas Gupta, M.D., M.P.H.*

P2-14  
Are Aggression and Impulsivity Risk Factors for Suicidal Behavior in Adult Psychiatric Inpatients?  
*Ahmad Hameed, M.D.*

P2-15  
Stiff Person Syndrome or Catatonic Schizophrenia: A Case Report.  
*Ahmad Hameed, M.D.*

P2-16  
SSRI Discontinuation Induced Agitation  
*Shariq Haque, M.D.*

P2-17  
HIV, PML, and Capacity: Ethical Concerns Regarding a Patient’s Autonomy and Confidentiality Versus the Welfare of Others  
*Christopher W. Harris, D.O.*

P2-18  
Results From Expert Consensus Survey: Interventions Targeting Reasons for Adherence Problems in Serious Mental Disease  
*Ainslie Hatch, Ph.D.*

P2-19  
Effects of Lisdexamfetamine Dimesylate on the Sheehan Disability Scale in Adults With Moderate to Severe Binge Eating Disorder  
*Barry K. Herman, M.D.*

P2-20  
“Why Did You Drop Out?” A Qualitative Analysis Exploring Why Individuals Dropout of Computer-Based Self-Help Programs  
*Eric D.A. Hermes, M.D.*

P2-21  
Neuroleptic Malignant Syndrome Associated with Clozapine Withdrawal: A Case Report  
*Marla Hidalgo, D.O.*

P2-22  
Dental Health in Mental Health Sector- An Absolute Need  
*Ketan Hirapara, M.B.B.S.*

P2-23  
CYP3A4- Interaction Between HIV Medication and Benzodiazepine causing Protracted Benzodiazepine Withdrawal: A Case Report and Literature Review  
*Ketan Hirapara, M.B.B.S.*

P2-24  
Detecting Change Over Time: A Comparison of the SLUMS Exam and the MMSE in Older Adults At Risk for Cognitive Decline  
*Molly Howland, B.Sc.*

P2-25  
Training Current and Future Psychiatrists in Collaborative Mental Health Care: A Systematic Review  
*Dan Huynh, B.Sc.*

P2-26  
An Empirical Study of Trauma, Dissociation, Fantasy Proneness, and Deliberate Self-Harm in an Adult Sample of Psychiatric Inpatients.  
*Luke A Ibach, M.A.*

P2-27  
A Retrospective Study Comparing Re-Hospitalization Rates of Patient Discharged on Haloperidol Decanoate Monthly Injection Versus Oral Haloperidol.  
*Bushra Iftikhar, M.D., M.B.B.S.*

P2-28  
HIV Positive Needle Users, Gay and Bisexual Men  
*Kellen Imada, B.A.*

P2-29  
Case Report: Capgras Delusions Etiology and Treatment  
*Mehr Iqbal, M.D.*

P2-30  
New Antidepressants Offer Improved Outcomes or Merely Clever Marketing Techniques of Pharmaceutical Companies?  
*Mehr Iqbal, M.D.*

P2-31  
Diagnostic Controversy in a Case of Atypical Neuroleptic Malignant Syndrome  
*Muhammad Navaid Iqbal, M.D., M.B.B.S.*

P2-32  
Therapeutic Modalities for Alcohol Use Disorder: Literature Review  
*Zahid Islam, M.D.*

P2-33  
Unexplained Leukocytosis in an Elderly Female Patient on Multiple Psychotropics  
*Mandar Jadhav, B.S.*

P2-34  
A Case of Breakthrough Psychotic Episode in an Adolescent Female Chronically Abusing Dextromethorphan When Treated With Risperidone and Benzotropine  
*Mandar Jadhav, B.S.*

P2-35  
Culturally Competent Psychiatry for Refugees: A Pilot Program of a Standardized Model  
*Suni N. Jani, M.D., M.P.H.*

P2-36  
Metabolic and Distal Cardiovascular/ Cerebrovascular effects of Second Generation Antipsychotics  
*Russell T. Joffe, M.D.*

P2-37  
Gender Differences in the Virtual Behavior in Social Networks  
*Vesna S. Joksimovic, M.D.*

P2-38  
Engaging Third- and Fourth-Year Medical Students as Standardized Patients to Teach the Psychiatric Interview: Teaching, Learning, and Self Reflection  
*Katherine Jong, B.A.*

P2-39  
Peripheral markers of Stress in Bipolar Disorder  
*Rugül Köse Çınar*

P2-40  
Behavioral Health Care for People Entering Jail: Trend Analysis  
*Christina D Kang-Yi, Ph.D.*

P2-41  
Implication of PHQ1 & PHQ9 Screening for Depression and Suicidality in Medically and Surgically ill Patients Treated in a Community Teaching Hospital  
*Dheeraj Kaplish, M.D., M.B.B.S.*

P2-42  
Screening for Obstructive Sleep Apnea in Adult Psychiatry Clinic  
*Manpreet Kaur, M.D.*

P2-43  
Emotional Attachment and Satisfaction With Relationships Among Gay Men  
*Micah T. Keaney, B.A.*

P2-44  
Meta-analysis of the Efficacy of Tailored Behavior Interventions for Smoking Cessation in the HIV Positive Population as Compared to the Standard Care  
*Asheena Keith, M.D.*

P2-45  
Perceived Self-Directed Treatment and Right Amount of Family Involvement Are Associated With Increased patient Satisfaction in Psychiatric Inpatients  
*Cheryl A. Kennedy, M.D.*

P2-46  
Can Co-Occurring Substance Use Disorder With Psychiatric Diagnosis Increase Length of Stay?  
*Cheryl A. Kennedy, M.D.*

P2-47  
Once-monthly Paliperidone Palmitate Compared With Oral Conventional or Oral Atypical Antipsychotic Treatment in Patients With Schizophrenia  
*Edward Kim, M.D., M.B.A.*

P2-48  
Discordant Identification of Symptoms and Diagnosis of Delirium  
*Eun Ha Kim, M.D.*

P2-49  
The Availability and Effectiveness of Residential Treatment for Persistent Mental Illness  
*Michael Knable, D.O.*

P2-50  
PsyberGuide: A Website to Help Consumers Evaluate Computer and Device Assisted Therapies for Mental Illness  
*Michael Knable, D.O.*

P2-51  
Using GIS Software to Address the Treatment-Diagnosis gap in Psychiatric Morbidity  
*Arad Kodesh, M.D., M.H.A.*

P2-52  
Loss of Concordance of Adult White Matter Fractional Anisotropy in Nonhuman Primates: Effects of Early Life Stress  
*Venu Kolavennu, M.D., B.S.*

P2-53  
Resolution of sleep disturbance precedes resolution in other symptom domains during naturalistic treatment of mania  
*Siva Sundeep Koppolu, M.B.B.S.*

**P2-54**  
A Model Wellness Intervention Aimed at Reducing Cardiometabolic Syndrome Risk Associated with Psychotropic Medications  
*Raymond J. Kotwicki, M.D., M.P.H.*

**P2-55**  
Development and Initial Validation of an Abbreviated Assessment of Client Engagement in Outpatient Mental Health Services  
*Raymond J. Kotwicki, M.D., M.P.H.*

**P2-56**  
Evaluation of Sentence Comprehension in Dementia and MCI and the Relationship Between Language Deficit, Severity of Cognitive Decline and BPSD  
*Maria Kralova M.D. Ph.D.*

**P2-57**  
Labetalol Induced Visual Hallucinations and Cross-Sensitivity With Metoprolol.  
*Reena Kumar, M.D.*

**P2-58**  
A Model Wellness Intervention Aimed at Reducing Cardiometabolic Syndrome Risk Associated with Psychotropic Medications  
*Gurprit Lamba, M.D., M.B.B.S*

**P2-59**  
Childhood Adversities Are Associated With Negative Mental Health Outcomes in Older Homeless Adults in Oakland, CA: Results From the HOPE HOME Study  
*Chuan Mei Lee, M.D., M.A.*

**P2-60**  
The Effect of Group Therapy on Depression, Anxiety, and Anger in Korean Patients With Coronary Heart Disease: A randomized controlled Trial  
*Sang Yeol Lee, M.D., Ph.D.*

**P2-61**  
Helping Hands Poster #1

**P2-62**  
Helping Hands Poster #2

**P2-63**  
Helping Hands Poster #3

**P2-64**  
Helping Hands Poster #4

**P2-65**  
Helping Hands Poster #5

**P2-66**  
Symptoms of Major Depressive Disorder – Men Are From Mars, Women Are From Venus  
*Chandresh Shah, M.D.*



8:30 a.m. – 10:30 a.m.

Central Park West, Second Floor  
Sheraton New York and Towers

**P3-01**  
Drug Information Systems for the Prevention of Drug Misuse, divergence, and Suicide: A Focus Group Study  
*Christine Leong, Pharm.D.*

**P3-02**  
Sub-clinical Hyperthyroidism or Organic Psychosis?  
*William Levitt, M.D.*

**P3-03**  
Strumpell-Lorrain Syndrome and Psychosis  
*Lambert Lewis, M.S.*

**P3-04**  
Malignant Catatonia Following Bariatric Surgery: Case Report and Literature Review  
*Subani Maheshwari, M.D.*

**P3-05**  
Substance Withdrawal Catatonia: A New DSM-5 Diagnosis?  
*Salmahn Alam, M.D.*

**P3-06**  
Impact of Hurricane Sandy on a Population of High Utilizers of Psychiatric Emergency Services  
*Katherine Maloy, M.D.*

**P3-07**  
Comorbidity of Obstructive Sleep Apnea in Treatment Resistant Mood Disorder and Posttraumatic Stress Disorder: Association That's Ignored.  
*Pankaj Manocha, M.D.*

**P3-08**  
Sleep Disturbances and PTSD Symptom Severity Associations in a U.S. Active Duty Military Inpatient Population  
*Joseph Mansfield, B.Sc.*

**P3-09**  
Containing Psychosis: The Unrealized Benefits of Art Therapy on an Inpatient Psychiatric Unit  
*Janette K. Maron, M.A.*

**P3-10**  
Therapeutic Metaphors: Building Bridges With Patients  
*Daniel May, D.O., M.S.*

**P3-11**  
L-methylfolate, Folic Acid, and Folic Acid and Reported Improvements in Fatigue in Depressed Psychiatric Outpatients With MTHFR-Variant Genotypes.  
*Arnold Mech, M.D.*

**P3-12**  
Homocysteine Reduction With L-methylfolate, Folic Acid, and Folic Acid in Depressed Psychiatric Outpatients With MTHFR-Variant Genotypes  
*Arnold Mech, M.D.*

**P3-13**  
A New Onset of Cannibalistic Impulses in a Post-Stroke Patient: A Case Report  
*John W. Miller, M.D.*

**P3-14**  
Differences in the Virtual Behavior in Social Networks Groups of Respondents With Regard to the Time Spent at the Computer  
*Veselinaka Milovic, D.Sc.*

**P3-15**  
Job Loss Effects on Mental Health  
*Dragica Minic, D.M.*

**P3-16**  
Job Loss Effects on Mental Health  
*Dragica Minic, D.M.*

**P3-17**  
Sources of Caregiver Stress in African Americans Caring for Older Relatives  
*Shajjuddin F. Mohammed, M.D., M.P.H.*

**P3-18**  
Smith-Magenis syndrome: A Case Report and Literature Review of a Typical Behavioral Presentation and Treatment of an Atypical Developmental Disorder  
*Alison Moritz, B.A., B.S.*

**P3-19**  
Pick-up Games: A Case of Chronic AN at a Public Psychiatry Acute Facility  
*Aris Mosley, M.D.*

**P3-20**  
Role of Impaired Serotonin Neurotransmission Following Early Life Stress: Behavioral and HPA Axis Correlates.  
*Fatima Motiwala*

**P3-21**  
Association of Anesthesia With Alzheimer's disease.  
*Fatima Motiwala*

**P3-22**  
Reduction of Medical Hospitalizations in Veterans With Schizophrenia Using Home Telehealth  
*Karin Daniels, Ph.D.*

**P3-24**  
Obsessive Compulsive Disorder? Or is it Psychosis? Or Both?  
*Fatima Motiwala, M.B.B.S.*

**P3-25**  
Bringing Psychiatric Care to a Student-run Free Medical Clinic: Lessons and Challenges From the First two Years.  
*Joseph P. Mouallem, J.D.*

**P3-26**  
Use of rTMS to Treat Insomnia Disorder: An Overview  
*Deepti K. Mughal, M.D., M.B.B.S*

**P3-27**  
Musical Emotion Perception in Remitted Depressives  
*Courtney Mulligan, M.A.*

**P3-28**  
Early Neuroimaging for Atypical Psychiatric Symptoms: A Case Presentation  
*Sahil Munjal, M.D.*

**P3-29**  
Perceptions of Coercion and Procedural Justice in Psychiatric Patients Treated Under Community Treatment Orders (CTOs)  
*Arash Nakhost, Ph.D.*

**P3-30**  
The Effects of Prejudice on the Social Distance Toward Mental Illness  
*Yoon-young Nam, M.D., Ph.D.*

**P3-31**  
An Atomoxetine Aberration—A Case Report of Adult Onset Substance Induced Psychosis  
*Insiya Nasrulla, M.B.B.S.*

**P3-33**  
Length of Stay of Acute Inpatient Psychiatric Hospitalization and Its Impact on Rates of Readmission and Utilization of Emergency Psychiatric Services  
*Tina Thu-Ha Nguyen, M.D.*

**P3-34**  
Electroconvulsive Therapy: A Review of Indications, Treatment Considerations and Application in Contemporary Psychiatric Practice  
*Furqan Nusair, M.B.B.S.*

**P3-35**  
Transformation of Healthcare in New York State: Integrated Community Based Care for Medicaid Recipients  
*Grace O'Shaughnessy, M.S.S.W.*

**P3-36**  
Forensic Issues in Nursing Homes: The Unexplored Population of the Criminal Elderly Residing in Long-Term Care Facilities  
*Bhinna P. Park, M.A., M.D.*

**P3-37**  
Risk Factor for Depression Among Older Adults in Korea: The Role of Chronic Illness, Subjective Health Status, and Cognitive Impairment  
*Jong-Il Park, M.D.*

**P3-38**  
Gender Difference of Perceived Stress, Coping, Social Support, Anger Alexithymia and Depression in the Korean Adolescent With Inhalant Abuse  
*Min Cheol Park, M.D., Ph.D.*

**P3-39**  
Mental Health Service Utilization According to the ICD-10 Diagnosis in South Korea  
*Subin Park, M.D., Ph.D.*

**P3-40**  
Primary Care Provider Attitudes Towards Major Depression Treatment at Boston Healthcare for the Homeless Program  
*Nikhil A. Patel, M.S.*

**P3-41**  
Suicide Attempt of an Adult Patient With Coricidin: A Case Report  
*Ronak Patel, M.D.*

**P3-42**  
Loxapine and Cyproheptadine Combined Limits Clozapine Rebound Psychosis and may Also Predict Clozapine Response.  
*Shama Patel*

**P3-44**  
Developing Standards for Tertiary Mental Health Programs and Services in British Columbia  
*Lynn Pelletier, B.Sc., M.H.Sc.*

**P3-45**  
Ethical Implications of Interdisciplinary Conflict During end of Life Care  
*Cheryl Person, M.D.*

**P3-46**  
Development of the Children's Psychiatric Symptom Rating Scale (CPSRS)  
*David L. Pogge, Ph.D.*

**P3-48**  
Social Media and its Clinical Implications on Psychiatry  
*Stephanie Pope, M.D.*

**P3-49**  
Quality of Alcohol Withdrawal Treatment: Monitoring Symptoms and Vitamin Supplementation With Electronic Medical Records  
*Stephanie Pope, M.D.*



**P3-50**  
Implementing Measurement-Based Care (MBC) for Depression in an Outpatient Mental Health Clinic Setting: A Comparison of Five Self-Report Instruments  
*Shayne N. Ragbeer, M.A.*

**P3-52**  
Iatrogenic Psychosis: A Literature Review.  
*Rumana Rahmani, M.D.*

**P3-53**  
Is There an Association Between Oral Contraceptive Use and Obsessive-Compulsive Symptoms?  
*Rumana Rahmani, M.D.*

**P3-54**  
Narcolepsy: Genetic Markers of Narcolepsy and New Treatment Targets—A Literature Review!!  
*Mahreen Raza, M.D.*

**P3-55**  
Clozapine Use in HIV Positive Treatment Refractory Schizophrenia Patients: Where Does Filgrastim Fit In?  
*Anupriya Razdan, M.B.B.S.*

**P3-56**  
Pantoprazole-Induced Delirium: A Case Report  
*Anupriya Razdan, M.B.B.S.*

**P3-57**  
Top 10 Self-Help Resources for Addictions in General Psychiatry  
*Karen Reimers, M.D.*

**P3-58**  
Unilateral Auditory Hallucinations Associated With Subjective Unilateral Hearing Loss and a Pinnal Mass: A Case Report  
*Kacy Richmond, B.A., M.A.*

**P3-59**  
A Comparison of Mirror Sign With Other Forms of Delusional Misidentification  
*David Roane, M.D.*

**P3-60**  
Self-Reported Reasons for Cannabis Use and Related Severity of Symptoms in Bipolar, Depressed, and Psychotic Individuals  
*Maria Roccisano, M.D.*



3:00 p.m. – 4:30 p.m.

Central Park West, Second Floor  
Sheraton New York and Towers

**P4-01**  
Framingham Risk Score for Stroke is Associated with Neurocognitive Impairment in Older Adults with HIV Disease  
*Alan T Rodriguez Penney, B.S.*

**P4-02**  
Earliest Photographic Evidence of Children With Attention Deficit and Hyperactivity Disorder  
*Eduardo Rueda Vasquez M.D.*

**P4-03**  
Schizoaffective Disorder and Antipsychotic Treatment in a Half-Stay Unit  
*Humberto Ruibal*

**P4-04**  
A Case of Neurosarcoidosis Presenting as Obstructive Hydrocephalus and Dementia  
*Keith E. Ryan, B.A.*

**P4-05**  
Quality of Life and its Determinants Among Homeless Adults in Ventura, California  
*Robert Rymowicz, B.Sc.*

**P4-06**  
Alterations of BDNF and GDNF Serum Levels in Alcohol-Addicted Patients During Alcohol Withdrawal  
*Mehmet Bülent Sönmez*

**P4-07**  
DNK: Improving the Engagement Process and Attendance Rate for Neuropsychiatry and Neurology Social Work Appointments  
*Laura Safar, M.D.*

**P4-08**  
New Onset Manic Episode in Undiagnosed HIV Infection: A Case Report  
*Alexander R. Sanchez, M.D.*

**P4-09**  
Positive Symptoms are NOT Associated With Cognitive Deficits in Treatment-Resistant Schizophrenia  
*Pedro M. Sanchez-Gomez, M.D.*

**P4-10**  
Inhaled Loxapine for the Control of Agitation: Results From a Naturalistic Longitudinal Study  
*Pedro M. Sanchez-Gomez, M.D.*

**P4-11**  
Effectiveness of Modafinil in the Treatment of Cocaine Dependence  
*Dinesh Sangroula, M.B.B.S.*

**P4-12**  
Use of Peer Navigators in Engaging Consumers Suffering From Co-Occurring Substance Use Disorders  
*Manish Sapra, M.D.*

**P4-13**  
A Vet of a Different Kind: A Curious Case of Secondary Traumatic Stress in a Laboratory Animal Technician  
*Sandeep Saran, D.O.*

**P4-14**  
Personal Wellness And Empathy Among Resident Physicians  
*Meredith Senter, B.S.*

**P4-16**  
Meta-analysis of Bullying and Cyberbullying Intervention Programs  
*Sina Shah, M.D., M.S.*

**P4-17**  
Cardiac Arrest, Ventricular Fibrillation and Non-ST Elevation Myocardial Infarction Associated with Cocaine Abuse/Intoxication  
*Ulfat Shahzadi, M.D, M.B.B.S.*

**P4-18**  
Treatment resistant Psychosis associated with Genetic Polymorphism: a case report  
*Sarah Sheikh, M.D.*

**P4-20**  
Re-Examining Standard of Care For Electroconvulsive Therapy: Lessons From Chart Review of Twenty Thousand Treatments Teaching Hospital In Mumbai  
*Amresh K. Shrivastava M.D., D.P.M.*

**P4-21**  
Study of Suicide Attempt Among Individuals With Long-Standing Duration of Schizophrenia: An Explorative Study  
*Amresh K. Shrivastava M.D. D.P.M.*

**P4-23**  
Case Report: Accidental Electrocution of a Schizophrenic Patient  
*Shahan Sibtain, M.B.B.S.*

**P4-24**  
Case Report: Managing Depression in Breast Cancer Patient  
*Shahan Sibtain, M.B.B.S.*

**P4-26**  
Subjective Cognitive Impairment: Predictor of Early Cognitive Decline  
*Satneet Singh, M.D.*

**P4-27**  
Community Outreach, Assessment and Treatment for Older adults Impacted by Superstorm Sandy: SMART-MH  
*Jo Anne Sirey, Ph.D.*

**P4-28**  
Reported Clozapine Related Adverse Drug Reactions in Australia 1993-2013  
*Dan Siskind, M.P.H., Ph.D.*

**P4-29**  
Efficacy of Case Management for the Community Dwelling Schizophrenia Patients – A 36-month Prospective Follow-Up Study.  
*JeeHoon Sohn, M.D., Ph.D.*

**P4-30**  
Psychiatric Emergency Services (PES) Patient Experience Survey (PES) Post-Quality Intervention  
*Hava Starkman, B.Sc.*

**P4-31**  
The Therapeutic Interventions for Pediatric Bipolar Disorder  
*Laima Spokas, M.D.*

**P4-32**  
Bio-Markers in the Diagnosis of Psychogenic Non-Epileptic Seizures/Conversion Disorder: A Systematic Review  
*Tharani Sundararajan, M.D.*

**P4-33**  
How Should the Implementation of Integrated Care Be Evaluated? Preliminary Findings From a Mixed Methods Study.  
*Nadiya Sunderji, M.D.*

**P4-34**  
Glucocorticoid Receptor mRNA in Response to Acute Stressor: CSF Corticotropin-Releasing Factor Role in HPA Axis Regulation Following Early Life Stress  
*Shariful Syed*

**P4-35**  
Treatment of Depression and Psychosis in Huntington's Disease, A Case Report  
*Laura Tait, M.D.*

**P4-36**  
Delirium due to Multiple Etiologies: The Importance of casting a Wide Net  
*Laura Tait, M.D.*

**P4-37**  
Acetylcholinesterase Inhibitors For Delirium In Older Adults  
*Rajesh R. Tampi, M.D., M.S.*

**P4-38**  
Stress and Mental Health Among Japanese University Students With Depressive Mood  
*Mika Tanaka, M.D.*

**P4-39**  
The Humanism Symposium: A Model for Humanism in Medical Education  
*Ekta Taneja, M.D.*

**P4-40**  
A Tool to Engage the Patient in Web-based Coordinated Treatment of Opioid Addiction With Buprenorphine  
*Bradley Tanner, M.D.*

**P4-41**  
Social Support and Health Service Use in Depressed Adults: Findings From the National Health and Nutrition Examination Survey  
*Alan R. Teo, M.D., M.S.*

**P4-43**  
Mental Health Awareness Tour: A Tool to Impact a Community  
*Vanessa Torres-Llenza, M.D.*

**P4-44**  
Prescribing Practices of Antidepressant Medications for Treatment of Major Depressive Disorder (MDD) among Insured Members (N=68,394)  
*Lara A. Trevino, M.P.H., Ph.D.*

**P4-45**  
Capacity in the Cross Cultural Context: Limitations of a Legal Concept  
*Pauline Tsai, M.D.*

**P4-46**  
Intracranial, Pallidum, and Lateral Ventricle Enlargement in Autism Spectrum Disorder  
*Andia H. Turner, B.S.*

**P4-47**  
No Apparent Cardiac Conduction Effects of Acute Treatment With Risperidone in Children With Autism  
*Krysti Lan Chi Vo, M.D.*

**P4-48**  
Integrated Group Therapy of Patients With Opioid Use Disorder and Co-Occurring Psychiatric Disorders: Design, Rationale, and Favorable 3-Month Outcome  
*Julie Volpe, M.D.*

**P4-49**  
Children Who Experienced Bullying Perceived Higher Academic Achievement  
*Muhammad Waseem, M.D.*

**P4-50**  
Children Perceive Higher Academic Achievement Than Their Parents  
*Muhammad Waseem, M.D.*

P4-51  
Healthcare Resource Use of Paliperidone Palmitate 3-Month Injection Versus Placebo: An Analysis of the PSY-3012 Phase III Clinical Trial Hospital Data  
*Kimberly Woodruff, Ph.D., Pharm.D.*

P4-53  
"Too Fit" for Duty: Occupation Related Eating Disorder in an Adult Male  
*Mercedes Xia, M.D.*

P4-54  
Community Participation Among Persons With Severe Mental Illness: Relationship with Housing Type, Psychiatric, and Neighborhood Factors  
*Philip Yanos, Ph.D.*

P4-55  
Understanding and Managing the Impact of K2 Use in Acute Care Settings  
*Deval Zaveri, M.D.*

P4-56  
Improving Inpatient Care of LGBT Patients: A Residents Challenge  
*Muhammad Zeshan, M.D.*

P4-57  
Catatonia as a Presenting Clinical Feature of Acute Traumatic Brain Injury  
*Xian Zhang, M.D., Ph.D.*

P4-58  
Aripiprazole Lauroxil: An Innovative Long-Acting Injectable Antipsychotic in Development For The Treatment of Schizophrenia  
*Jacqueline A. Zummo, M.B.A., M.P.S.*

**Abuse & Neglect Victims**

- Pg 59 Mental Health Integrated into Elder Abuse Services to Treat Depression: Preliminary Data among Abuse Types
- Pg 61 Loss of Concordance of Adult White Matter Fractional Anisotropy in Nonhuman Primates: Effects of Early Life Stress
- Pg 62 Childhood adversities are associated with negative mental health outcomes in older homeless adults in Oakland, CA: Results from the HOPE HOME study

**Academic Psychiatry & Psychiatric Education**

- Pg 59 A Critical Psychiatry Reading Group for Psychiatry Residents
- Pg 60 Opinions Regarding Benzodiazepine Use Among Trainees in Psychiatry
- Pg 60 Training current and future psychiatrists in collaborative mental health care: a systematic review
- Pg 61 Engaging Third- and Fourth-Year Medical Students as Standardized Patients to Teach the Psychiatric Interview: Teaching, Learning, and Self Reflection
- Pg 62 Treatment resistant Psychosis associated with Genetic Polymorphism: a case report
- Pg 63 Bringing Psychiatric Care to a Student-Run Free Medical Clinic: Lessons and Challenges From the First Two Years.
- Pg 64 Iatrogenic Psychosis: A literature Review.
- Pg 65 The Humanism Symposium: A Model for Humanism in Medical Education

**Addiction Psychiatry**

- Pg 59 Destructive Facial Granuloma as a Sequela of Pervasive Cocaine Dependence and Comorbid Psychopathology
- Pg 59 Male Pathological Gamblers: Comorbid Psychiatric Diagnoses in Patients and their Families
- Pg 59 Medication & Treatment Compliance and Mortality of Veterans with Psychosis and Substance Use Disorders Following Psychiatric Hospitalization.
- Pg 60 Dental Health in Mental Health Sector- An Absolute Need
- Pg 61 Can Co-Occurring Substance Use Disorder with Psychiatric Diagnosis Increase Length of Stay?
- Pg 61 Gender Differences In the Virtual Behavior In Social Networks

- Pg 63 Therapeutic Modalities for Alcohol Use Disorder: Literature Review
- Pg 66 Alterations of BDNF and GDNF Serum Levels in Alcohol-Addicted Patients During Alcohol Withdrawal
- Pg 66 Top 10 Self-Help Resources for Addictions in General Psychiatry
- Pg 66 Use of Peer Navigators in Engaging Consumers Suffering From Co-Occurring Substance Use Disorders
- Pg 67 Integrated Group Therapy of Patients With Opioid Use Disorder and Co-Occurring Psychiatric Disorders: Design, Rationale, and Favorable 3-Month Outcome

**ADHD**

- Pg 60 Psychosocial Therapeutic Interventions for Attention Deficit/ Hyperactivity Disorder.

**Administrative Psychiatry (Public, Private & University)**

- Pg 63 Length of Stay of Acute Inpatient Psychiatric Hospitalization and Its Impact on Rates of Readmission and Utilization of Emergency Psychiatric Services
- Pg 63 Mental Health Service Utilization According to the ICD-10 Diagnosis in South Korea
- Pg 64 DNK: Improving the engagement process and attendance rate for neuropsychiatry and neurology social work appointments
- Pg 65 Stress and Mental Health Among Japanese University Students With Depressive Mood

**Advocacy, Stigma & Patients' Rights**

- Pg 63 Perceptions of Coercion And Procedural Justice In Psychiatric Patients Treated Under Community Treatment Orders (CTOs)
- Pg 64 Quality of Life and Its Determinants among Homeless Adults in Ventura, California
- Pg 65 Mental Health Awareness Tour: A Tool to Impact a Community

**AIDS & HIV**

- Pg 58 HIV/AIDS and Mental Health Systems: Historical Lessons From San Francisco
- Pg 59 New Onset Psychosis in a Patient With Untreated HIV Infection
- Pg 61 HIV Positive Needle Users, Gay and Bisexual Men

- Pg 61** Meta-Analysis of the Efficacy Of Tailored Behavior Interventions for Smoking Cessation in the HIV
- Pg 61** Positive Population as Compared to the Standard Care
- Pg 64** Framingham Risk Score for Stroke is Associated With Neurocognitive Impairment in Older Adults With HIV Disease
- Pg 64** New Onset Manic Episode in Undiagnosed HIV Infection: A Case Report

**Anxiety Disorders**

- Pg 58** Association of Trait Anxiety with State Anxiety and Its Prevalence in the Adolescents.

**Arts & Humanities (incl. Historical Issues)**

- Pg 62** Containing Psychosis: The Unrealized Benefits of Art Therapy on an Inpatient Psychiatric Unit
- Pg 64** Earliest Photographic Evidence of Children With Attention Deficit and Hyperactivity Disorder
- Pg 65** The Humanism Symposium: A Model for Humanism in Medical Education

**Autism**

- Pg 60** An Integrated Psychiatry/Behavior Analysis Clinic- A Novel Approach to the Care of Individuals with Autism and Intellectual Disabilities.
- Pg 65** Intracranial, Pallidum, and Lateral Ventricle Enlargement in Autism Spectrum Disorder

**Biological Psychiatry and Neuroscience**

- Pg 59** Decreased Urotensin II level in First Episode Psychosis
- Pg 59** The Neutrophil-to-Lymphocyte Ratio as a Diagnostic Marker for Manic Episode In Bipolar Disorder
- Pg 60** Serum Levels of Agouti-Related Peptide and Leptin in Patients With Schizophrenia on Risperidone Monotherapy
- Pg 63** Role of Impaired Serotonin Neurotransmission following Early Life Stress: Behavioral and HPA Axis Correlates.
- Pg 65** Glucocorticoid Receptor mRNA in Response to Acute Stressor: CSF Corticotropin-Releasing Factor Role in HPA Axis Regulation Following Early Life Stress

**Bipolar and Related Disorders**

- Pg 59** The Neutrophil-to-Lymphocyte Ratio as a Diagnostic Marker for Manic Episode in Bipolar Disorder
- Pg 60** SSRI Discontinuation Induced Agitation
- Pg 61** Peripheral Markers of Stress in Bipolar Disorder
- Pg 61** Resolution of Sleep Disturbance Precedes Resolution in Other Symptom Domains During Naturalistic Treatment of Mania
- Pg 61** Unexplained Leukocytosis in An Elderly Female Patient On Multiple Psychotropics
- Pg 64** New Onset Manic Episode in Undiagnosed HIV Infection: A Case Report
- Pg 64** Self-Reported Reasons for Cannabis Use and Related Severity of Symptoms in Bipolar, Depressed, and Psychotic Individuals
- Pg 66** Improving Inpatient care of LGBT patients: A Residents Challenge

**Brain Imaging**

- Pg 58** 3D Shape Analysis of the Hippocampus In Individuals at High Familial Risk For Depression

**Child and Adolescent Psychiatry**

- Pg 58** Children's Ethnic Esteem, Cognitive Developmental Levels, and Racial Stereotyping
- Pg 61** Gender Differences in the Virtual Behavior in Social Networks
- Pg 62** Differences in the Virtual Behavior in Social Networks Groups of Respondents With Regard to the Time Spent at the Computer
- Pg 62** Sub-clinical Hyperthyroidism or Organic Psychosis?
- Pg 63** Development of the Children's Psychiatric Symptom Rating Scale (CPSRS)
- Pg 63** Obsessive Compulsive Disorder? Or Is It Psychosis? Or Both?
- Pg 64** Meta-Analysis of Bullying and Cyberbullying Intervention Programs
- Pg 65** Children Perceive Higher Academic Achievement Than Their Parents
- Pg 65** The Therapeutic Interventions for Pediatric Bipolar Disorder

**Cognitive, Behavioral and Motivational Therapies**

- Pg 60** ICBT vs. CBT: Internet-assisted Cognitive Behavioural Therapy for Adults Compared to Traditional CBT in a Canadian Hospital Outpatient Setting
- Pg 60** Psychosocial Therapeutic Interventions for Attention Deficit/ Hyperactivity Disorder.

**Computers, Technology & Internet (incl. telemedicine, electronic health records, etc.)**

- Pg 60** ICBT vs. CBT: Internet-Assisted Cognitive Behavioural Therapy for Adults Compared to Traditional CBT in a Canadian Hospital Outpatient Setting
- Pg 60** "Why Did You Drop Out?" A Qualitative Analysis Exploring Why Individuals Dropout of Computer-Based Self-Help Programs
- Pg 61** PsyberGuide: A Website to Help Consumers Evaluate Computer and Device Assisted Therapies for Mental Illness
- Pg 63** Quality of Alcohol Withdrawal Treatment: Monitoring Symptoms and Vitamin Supplementation with Electronic Medical Records

**Couple and Family Therapies**

- Pg 58** Enhancing Recovery Through an Integrated Individual and Family Model for Treating Trauma in Serious Mental Illness

**Depressive Disorders**

- Pg 58** The MGH Chelsea Outpatient Clinic
- Pg 59** 3D Shape Analysis of the Hippocampus in Individuals at High Familial Risk for Depression
- Pg 59** Treatment of Depersonalization Disorder with High Frequency Left-Sided Repetitive Transcranial Magnetic Stimulation
- Pg 60** Testosterone Replacement—In the Management of Depression in a Klinefelter Patient.
- Pg 61** Metabolic and Distal Cardiovascular/Cerebrovascular Effects of Second Generation Antipsychotics
- Pg 61** New Antidepressants Offer Improved Outcomes Or Merely Clever Marketing Techniques of Pharmaceutical Companies?
- Pg 62** The Effect of Group therapy on Depression, Anxiety, and Anger in Korean Patients With Coronary Heart Disease : A Randomized Controlled Trial

- Pg 63** Musical Emotion Perception in Remitted Depressives
- Pg 63** Role of Impaired Serotonin Neurotransmission following Early Life Stress: Behavioral and HPA Axis Correlates.
- Pg 63** Risk Factor for Depression Among Older Adults In Korea: The Role Of Chronic Illness, Subjective Health Status, And Cognitive Impairment
- Pg 64** Implementing Measurement-Based Care (MBC) for Depression in an Outpatient Mental Health Clinic Setting: A Comparison of Five Self-Report Instruments
- Pg 64** Self-Reported Reasons for Cannabis Use and Related Severity of Symptoms in Bipolar, Depressed, and Psychotic Individuals
- Pg 64** Symptoms of Major Depressive Disorder: Men are from Mars, Women are from Venus
- Pg 65** Case Report: Managing Depression in Breast Cancer Patient
- Pg 65** Prescribing Practices of Antidepressant Medications for Treatment of Major Depressive Disorder (MDD) Among Insured Members (N=68,394)

**Diagnosis/Assessment**

- Pg 58** Evidence Based Assessment in Child and Adolescent Psychiatry: Bringing Systematic Assessment and Monitoring from the Ivory Tower to the Trenches
- Pg 58** Factitious Flora; A Rare Case of Self Induced Bacteremia.
- Pg 58** Results From Expert Consensus Survey: Interventions Targeting Reasons for Adherence Problems in Serious Mental Disease
- Pg 59** Playing Sick: Malingering and Motivating Factors for Admission to an Acute Care Inpatient Public Sector Hospital
- Pg 59** Results From Expert Consensus Survey: Suboptimal Outcomes and Adherence to Medication in Serious Mental Disease
- Pg 59** Social Media and its Clinical Implications on Psychiatry
- Pg 59** Sub-Clinical Hyperthyroidism or Organic Psychosis?
- Pg 61** Diagnostic Controversy in a Case of Atypical Neuroleptic Malignant Syndrome
- Pg 61** Playing Sick: Malingering and Motivating Factors for Admission to an Acute Care Inpatient Public Sector Hospital
- Pg 64** Positive Symptoms are NOT Associated With Cognitive Deficits in Treatment-Resistant Schizophrenia



**Disruptive, Impulse Control, and Conduct Disorders**

- Pg 59** Treatment Over Objection: Revising Rules, Reducing Guardianships
- Pg 60** Are Aggression and Impulsivity Risk Factors for Suicidal Behavior in Adult Psychiatric Inpatients?
- Pg 61** An Empirical Study of Trauma, Dissociation, Fantasy Proneness, and Deliberate Self-Harm in an Adult Sample of Psychiatric Inpatients.

**Dissociative Disorders**

- Pg 61** An Empirical Study of Trauma, Dissociation, Fantasy Proneness, and Deliberate Self-Harm in an Adult Sample of Psychiatric Inpatients.

**Emergency Psychiatry**

- Pg 62** Impact of Hurricane Sandy on a Population of High Utilizers of Psychiatric Emergency Services
- Pg 64** Inhaled Loxapine for the Control of Agitation: Results from a Naturalistic Longitudinal Study
- Pg 65** Psychiatric Emergency Services (PES) Patient Experience Survey (PES) Post-Quality Intervention

**Epidemiology**

- Pg 58** HIV/AIDS and Mental Health Systems: Historical Lessons From San Francisco
- Pg 61** Meta-Analysis of Bullying and Cyberbullying Intervention Programs

**Ethics**

- Pg 60** HIV, PML, and Capacity: Ethical Concerns Regarding a Patient's Autonomy and Confidentiality versus the Welfare of Others
- Pg 63** Ethical Implications of Interdisciplinary Conflict During End of Life Care
- Pg 65** Capacity in the Cross Cultural Context: Limitations of a Legal Concept

**Feeding and Eating Disorders**

- Pg 60** Effects of Lisdexamfetamine Dimesylate on the Sheehan Disability Scale in Adults With Moderate to Severe Binge Eating Disorder
- Pg 63** Pick-up Games: A Case of Chronic AN at a Public Psychiatry Acute Facility

- Pg 66** "Too Fit" for Duty: Occupation Related Eating Disorder in an Adult Male

**Forensic Psychiatry**

- Pg 63** Forensic Issues in Nursing Homes: The Unexplored Population of the Criminal Elderly Residing in Long-Term Care Facilities

**Gender Issues**

- Pg 60** Challenges Faced by Clinicians in the Care of Transgender Patients
- Pg 64** Symptoms of Major Depressive Disorder: Men are from Mars, Women are From Venus

**Genetics**

- Pg 58** Genetics and Mental Health Disorders: Study of the Role of Genetics in the Risk of Mental Health Disorders

**Geriatric Psychiatry**

- Pg 58** Safety and Legal Implication of Hoarding Disorder in a Geriatric Schizophrenic Patient : A Case Report
- Pg 59** Mental Health Integrated into Elder Abuse Services to Treat Depression: Preliminary Data Among Abuse Types
- Pg 60** Detecting Change over Time: A Comparison of the SLUMS Exam and the MMSE in Older Adults At Risk for Cognitive Decline
- Pg 60** Prazosin for Psychiatric Disorders in Older Adults
- Pg 60** Correlates of Pathological Hoarding Behavior in Older Adults
- Pg 62** Sources of Caregiver Stress in African Americans Caring for Older Relatives
- Pg 63** Association of Anesthesia With Alzheimer's disease.
- Pg 63** Risk Factor for Depression Among Older Adults In Korea: The Role of Chronic Illness, Subjective Health Status, and Cognitive Impairment
- Pg 64** Pantoprazole-Induced Delirium: A Case Report
- Pg 65** Acetylcholinesterase Inhibitors For Delirium In Older Adults
- Pg 65** Subjective Cognitive Impairment: Predictor of Early Cognitive Decline

**Group Therapies**

- Pg 62** The Effect of Group Therapy on Depression, Anxiety, and Anger in Korean Patients With Coronary Heart Disease: A Randomized Controlled Trial

**Health Care Financing (incl. reimbursement & coding)**

- Pg 58** Impact of Implementing Novel Level of Care Criteria for Group Homes

**Health Services Research**

- Pg 58** Predictors of Length of Stay in an Inpatient Psychiatric Unit of a General Hospital in Perugia, Italy
- Pg 58** Primary Care Integration for Individuals With Serious Mental Illness: Impact of Homelessness on Cardiovascular Risk Factors
- Pg 59** Estimating the Prevalence of Treatment-Resistant Psychotic Disorders in the New York State Office of Mental Health System Using Medicaid Claims Data
- Pg 59** Hispanics and Gambling: A Mixed Methods Study of Gambling Behavior and Attitudes Towards Treatment
- Pg 60** Examining Literacy Among Public Urban Mental Health Service Users
- Pg 61** Perceived Self-Directed Treatment and Right Amount of Family Involvement are Associated With Increased Patient Satisfaction in Psychiatric Inpatients
- Pg 61** Using GIS Software To Address The Treatment-Diagnosis Gap In Psychiatric Morbidity
- Pg 62** Impact of Hurricane Sandy on a Population of High Utilizers of Psychiatric Emergency Services
- Pg 64** Use of Peer Navigators in Engaging Consumers Suffering From Co-Occurring Substance Use Disorders
- Pg 65** Re-Examining Standard of Care for Electroconvulsive Therapy: Lessons From Chart Review of Twenty Thousand Treatments Teaching Hospital in Mumbai
- Pg 65** Social Support and Health Service Use in Depressed Adults: Findings from the National Health and Nutrition Examination Survey

**Individual Psychotherapies**

- Pg 62** Therapeutic Metaphors: Building Bridges with Patients

**Integrated Care**

- Pg 59** Interplay Between Spirituality and Religiosity on the Physical and Mental Well-Being of Cancer Survivors Post-Treatment.

**Obesity and Mental Health**

- Pg 58** Primary Care Integration for Individuals With Serious Mental Illness: Impact Of Homelessness On Cardiovascular Risk Factors
- Pg 59** Advocating For Psychiatric Patients in the Nursing Home Setting: An Inpatient Psychiatry Perspective
- Pg 59** Evaluating Behavioral Health-Primary Care Integration at Boston Health Care for the Homeless Program
- Pg 62** Labetalol Induced Visual Hallucinations and Cross-Sensitivity With Metoprolol.
- Pg 62** Containing Psychosis: The Unrealized Benefits of Art Therapy on an Inpatient Psychiatric Unit
- Pg 62** Development and Initial Validation of an Abbreviated Assessment of Client Engagement in Outpatient Mental Health Services
- Pg 63** Primary Care Provider Attitudes Towards Major Depression Treatment at Boston Healthcare for the Homeless Program
- Pg 65** How Should the Implementation of Integrated Care Be Evaluated? Preliminary Findings From a Mixed Methods Study.

**Interprofessional Relations (incl. split treatment, scope of practice, etc.)**

- Pg 59** Lessons Learned From Implementation of a Decision Support Center on a Psychiatric Inpatient Unit in Rural Pennsylvania

**Lesbian/Gay/Bisexual/Transgender**

- Pg 61** HIV Positive Needle Users, Gay and Bisexual Men
- Pg 66** Improving Inpatient Care of LGBT Patients: A Residents Challenge

**Military/Veterans & Their Families**

- Pg 59** Randomized Controlled Trial of Art Therapy in Conjunction With Cognitive Processing Therapy for Veterans With Combat PTSD

**Minority Groups & Cross-Cultural/Global Psychiatry**

- Pg 58** Into The Community: The Impact of Cultural Group of Staff for an Urban Inner City ACT Team Doing Community Visits
- Pg 61** Culturally Competent Psychiatry for Refugees: A Pilot Program of a Standardized Model
- Pg 62** Sources of Caregiver Stress in African Americans Caring for Older Relatives

**Neurocognitive Disorders**

- Pg 60** Detecting Change Over Time: A Comparison of the SLUMS Exam and the MMSE in Older Adults at Risk for Cognitive Decline
- Pg 61** Case Report: Capgras Delusions Etiology And Treatment
- Pg 61** Discordant Identification of Symptoms And Diagnosis of Delirium
- Pg 62** Evaluation of Sentence Comprehension in Dementia and MCI and the Relationship Between Language Deficit, Severity of Cognitive Decline and BPSD
- Pg 62** Smith-Magenis Syndrome: A Case Report and Literature Review of a Typical Behavioral Presentation and Treatment of an Atypical Developmental Disorder
- Pg 63** Association of Anesthesia With Alzheimer's Disease.
- Pg 64** A Case of Neurosarcoidosis Presenting as Obstructive Hydrocephalus and Dementia
- Pg 64** Framingham Risk Score for Stroke is Associated with Neurocognitive Impairment in Older Adults with HIV Disease

**Neurodevelopmental Disorders**

- Pg 65** No Apparent Cardiac Conduction Effects of Acute Treatment With Risperidone in Children With Autism

**Neuropsychiatry**

- Pg 58** A Manic Episode Following Sexual Enhancement Supplement Use
- Pg 58** Analysis of 30-Day Readmissions in the Context of an Atypical Psychiatric Presentation
- Pg 58** Phenomenological dilemma: Thought Disorder or Aphasia in a Patient With Schizophrenia and a Left Temporal Lobe Glioblastoma?

- Pg 60** Stiff Person Syndrome or Catatonic Schizophrenia: A Case Report.
- Pg 62** A New Onset of Cannibalistic Impulses In A Post-Stroke Patient: A Case Report
- Pg 62** Evaluation of Sentence Comprehension In Dementia And MCI and the Relationship Between Language Deficit, Severity of Cognitive Decline and BPSD
- Pg 62** L-methylfolate, Folinic Acid, and Folic Acid and Reported Improvements in Fatigue in Depressed Psychiatric Outpatients with MTHFR-Variant Genotypes .
- Pg 62** Strumpell-Lorrain Syndrome and Psychosis
- Pg 63** Early Neuroimaging for Atypical Psychiatric Symptoms: A Case Presentation
- Pg 64** A Comparison of Mirror Sign with Other Forms of Delusional Misidentification
- Pg 64** A Case of Neurosarcoidosis Presenting as Obstructive Hydrocephalus and Dementia
- Pg 64** DNK: Improving the Engagement Process and Attendance Rate for Neuropsychiatry and Neurology Social Work Appointments
- Pg 66** Catatonia as a Presenting Clinical Feature of Acute Traumatic Brain Injury

**Nonpharmacological Somatic Therapies (ECT, TMS, etc.)**

- Pg 59** Treatment of Depersonalization Disorder With High Frequency Left-sided Repetitive Transcranial Magnetic Stimulation
- Pg 63** Electroconvulsive Therapy: A Review of Indications, Treatment Considerations and Application in Contemporary Psychiatric Practice
- Pg 65** Treatment of Depression and Psychosis in Huntington's Disease, A Case Report

**Obsessive-Compulsive and Related Disorders**

- Pg 58** Animal Hoarding—A Case Report
- Pg 59** Male Pathological Gamblers: Comorbid Psychiatric Diagnoses in Patients and Their Families
- Pg 60** Correlates of Pathological Hoarding Behavior in Older Adults
- Pg 63** Obsessive Compulsive Disorder? Or is It Psychosis? Or Both?
- Pg 64** Is There an Association Between Oral Contraceptive Use and Obsessive-Compulsive Symptoms?

**Patient Safety**

- Pg 59** Treatment Over Objection: Revising Rules, Reducing Guardianships
- Pg 61** Unexplained Leukocytosis in An Elderly Female Patient On Multiple Psychotropics

**Personality Disorders**

- Pg 58** Overcoming Restructures: Using a Modified MBT-I Programme to Increase Confidence in Staff Working With Patients With Borderline Personality Disorder
- Pg 58** Schizotypal Personality Disorder and Depression: An Eccentric but Important Comorbidity.
- Pg 59** Vivitrol Used to Treat Self-Mutilation Behavior: A Case Report

**Posttraumatic Stress Disorder**

- Pg 59** American Sniper: A Trigger for PTSD Exacerbations in United States Veterans
- Pg 62** Job Loss Effects On Mental Health
- Pg 62** Sleep Disturbances and PTSD Symptom Severity Associations in a U.S. Active Duty Military Inpatient Population
- Pg 62** A Vet of a Different Kind: A Curious Case of Secondary Traumatic Stress in a Laboratory Animal Technician

**Psychiatric Rehabilitation and Recovery**

- Pg 59** Aripiprazole Long Acting Injection and Quality of Life in Schizophrenia: A Two Case Report
- Pg 59** Treatment Retention and Clinical and Rehabilitation Outcomes of Patients With Severe Schizophrenia. A 6-Year Follow-Up
- Pg 61** Perceived Self-Directed Treatment and Right Amount of Family Involvement are Associated With Increased Patient Satisfaction In Psychiatric Inpatients
- Pg 64** Schizoaffective Disorder and Antipsychotic Treatment in a Half-Stay Unit

**Psychiatric Services: Organization and Delivery**

- Pg 58** Crisis Psychiatry From the Comfort of Home: Clinical Considerations for Crisis Telepsychiatry
- Pg 58** Economic and Quality Impacts of a Psychiatric Short Stay Unit

- Pg 59** Hispanics and Gambling: A Mixed Methods Study of Gambling Behavior and Attitudes Towards Treatment
- Pg 59** Evaluating Behavioral Health-Primary Care Integration at Boston Health Care for the Homeless Program
- Pg 60** Behavioral Health Takes on Ebola: A Guideline-Based Framework For Mental Health Interventions in the Hospital During Infectious Disease Epidemics
- Pg 60** "Why Did You Drop Out?" A Qualitative Analysis Exploring Why Individuals Dropout of Computer-Based Self-Help Programs
- Pg 61** Behavioral Health Care for People Entering Jail: Trend Analysis
- Pg 61** Can Co-Occurring Substance Use Disorder with Psychiatric Diagnosis Increase Length of Stay?
- Pg 61** Community Outreach, Assessment and Treatment for Older Adults Impacted by Superstorm Sandy: SMART-MH
- Pg 61** Implication of PHQ1 & PHQ9 Screening for Depression and Suicidality in Medically & Surgically Ill Patients Treated in a Community Teaching Hospital
- Pg 61** The Availability and Effectiveness of Residential Treatment for Persistent Mental Illness
- Pg 63** Developing Standards for Tertiary Mental Health Programs and Services in British Columbia
- Pg 63** Mental Health Service Utilization According to the ICD-10 Diagnosis in South Korea
- Pg 63** Primary Care Provider Attitudes Towards Major Depression Treatment at Boston Healthcare for the Homeless Program
- Pg 65** A Tool to Engage the Patient in Web-based Coordinated Treatment of Opioid Addiction with Buprenorphine
- Pg 65** Mental Health Awareness Tour: A Tool to Impact a Community
- Pg 65** Psychiatric Emergency Services (PES) Patient Experience Survey (PES) Post-Quality Intervention

**Psychopharmacology**

- Pg 58** An Antipsychotic Treatment That Provides a Three Month Dosing Interval to Deliver Paliperidone: A Relapse-Prevention Trial Assessment
- Pg 58** Angioedema Due to Potentiating Effects of Ritonivir on Risperidone: Case Report
- Pg 58** Cabergoline in the Treatment Of Risperidone Induced Hyperprolactinemia: A Case Report.

- Pg 59** Are the Parameters for Clozapine Discontinuation Appropriate or Should They be Changed?
- Pg 60** Effects of Lisdexamfetamine Dimesylate on the Sheehan Disability Scale in Adults With Moderate to Severe Binge Eating Disorder
- Pg 60** Neuroleptic Malignant Syndrome Associated with Clozapine Withdrawal: A Case Report
- Pg 60** Paliperidone Palmitate Once-Monthly Therapy for Patients With Schizoaffective Disorder and Active Depressive/Psychotic Episodes
- Pg 60** Serum Levels of Agouti-Related Peptide and Leptin in Patients with Schizophrenia on Risperidone Monotherapy
- Pg 60** SSRI Discontinuation Induced Agitation
- Pg 61** A Case of Breakthrough Psychotic Episode in an Adolescent Female Chronically Abusing Dextromethorphan When Treated With Risperidone and Benzotropine
- Pg 61** Metabolic and Distal Cardiovascular/Cerebrovascular effects of Second Generation Antipsychotics
- Pg 61** New Antidepressants Offer Improved Outcomes or Merely Clever Marketing Techniques of Pharmaceutical Companies?
- Pg 61** Once-Monthly Paliperidone Palmitate Compared With Oral Conventional or Oral Atypical Antipsychotic Treatment in Patients With Schizophrenia
- Pg 62** A Model Wellness Intervention Aimed at Reducing Cardiometabolic Syndrome Risk Associated with Psychotropic Medications
- Pg 62** Homocysteine Reduction with L-methylfolate, Folinic Acid, and Folic Acid in Depressed Psychiatric Outpatients with MTHFR-Variant Genotypes
- Pg 62** Labetalol Induced Visual Hallucinations and Cross-Sensitivity With Metoprolol.
- Pg 63** An Atomoxetine Aberration—A Case Report of Adult Onset Substance Induced Psychosis
- Pg 63** Loxapine and Cyproheptadine Combined Limits Clozapine Rebound Psychosis and may Also Predict Clozapine Response.
- Pg 64** Inhaled Loxapine for the Control Of Agitation: Results From a Naturalistic Longitudinal Study
- Pg 65** No Apparent Cardiac Conduction Effects of Acute Treatment With Risperidone in Children With Autism
- Pg 65** Reported Clozapine Related Adverse Drug Reactions in Australia 1993-2013

**Psychosomatic Medicine and Emergency Psychiatry**

- Pg 59** Destructive Facial Granuloma as a Sequela of Pervasive Cocaine Dependence and Comorbid Psychopathology
- Pg 60** “Miracle Drug—Blessing or Blight”? A Case Report of Worsened Depression and Suicidality After Initiation of Treatment With Sofosbuvir And Ribavirin.
- Pg 60** Testosterone Replacement—In the Management of Depression in a Klinefelter Patient.
- Pg 61** Discordant Identification of Symptoms and Diagnosis of Delirium
- Pg 62** Malignant Catatonia Following Bariatric Surgery: Case Report and Literature Review
- Pg 62** Substance Withdrawal Catatonia: A New DSM-5 Diagnosis?
- Pg 65** Bio-Markers in the Diagnosis of Psychogenic Non-Epileptic Seizures/Conversion Disorder: A Systematic Review
- Pg 65** Delirium Due to Multiple Etiologies: The Importance of Casting a Wide Net

**Relational Problems**

- Pg 61** Emotional Attachment and Satisfaction with Relationships Among Gay Men

**Religion, Spirituality & Psychiatry**

- Pg 59** Cultural Tendencies Related to Exorcism as a Treatment Alternative to Treatment Resistant Psychosis, Commonly Referred as Demonic Possession

**Resident & Medical Student Concerns**

- Pg 59** Engaging Third- and Fourth-Year Medical Students as Standardized Patients to Teach the Psychiatric Interview: Teaching, Learning, and Self Reflection
- Pg 63** Bringing Psychiatric Care to a Student-Run Free Medical Clinic: Lessons and Challenges From the First Two Years.
- Pg 64** A Vet of a Different Kind: A Curious Case of Secondary Traumatic Stress in a Laboratory Animal Technician
- Pg 64** Personal Wellness and Empathy Among Resident Physicians

**Schizophrenia Spectrum and Other Psychotic Disorders**

- Pg 58** An Antipsychotic Treatment That Provides a Three Month Dosing Interval to Deliver Paliperidone: A Relapse-Prevention Trial Assessment
- Pg 58** Enhancing Recovery Through an Integrated Individual and Family Model for Treating Trauma in Serious Mental Illness
- Pg 58** Musical Hallucination: A Case Report and Brief Literature Review
- Pg 58** Phenomenological Dilemma: Thought Disorder or Aphasia in A Patient With Schizophrenia And A Left Temporal Lobe Glioblastoma?
- Pg 58** Spontaneous Movement Disorders in First Episode Schizophrenia
- Pg 58** Aripiprazole Long Acting Injection And Quality Of Life in Schizophrenia: A Two Case Report
- Pg 59** Coprophagia in a 69-Year Old Patient With Recurrent Psychosis
- Pg 59** Cultural Tendencies Related To Exorcism as a Treatment Alternative to Treatment Resistant Psychosis, Commonly Referred as Demonic Possession
- Pg 59** Decreased Urotensin II Level in First Episode Psychosis
- Pg 60** A Case Report of Autonecrosis and Psychosis
- Pg 60** Paliperidone Palmitate Once-Monthly Therapy for Patients With Schizoaffective Disorder and Active Depressive/Psychotic Episodes
- Pg 60** Stiff Person Syndrome or Catatonic Schizophrenia: A Case Report.
- Pg 61** A Retrospective Study Comparing Rehospitalization Rates of Patient Discharged on Haloperidol Decanoate Monthly Injection vs Oral Haloperidol.
- Pg 61** Case Report: Capgras Delusions Etiology and Treatment
- Pg 61** Once-Monthly Paliperidone Palmitate Compared With Oral Conventional or Oral Atypical Antipsychotic Treatment In Patients With Schizophrenia
- Pg 63** Reduction of Medical Hospitalizations in Veterans With Schizophrenia Using Home Telehealth
- Pg 64** Clozapine Use in HIV Positive Treatment Refractory Schizophrenia Patients: Where Does Filgrastim Fit In?
- Pg 64** Positive Symptoms are not Associated with Cognitive Deficits in Treatment-Resistant Schizophrenia

- Pg 64** Unilateral Auditory Hallucinations Associated With Subjective Unilateral Hearing Loss and a Pinnal Mass: A Case Report
- Pg 65** Case Report: Accidental Electrocutation of a Schizophrenic Patient
- Pg 65** Reported Clozapine Related Adverse Drug Reactions in Australia 1993-2013
- Pg 65** Study of suicide attempt among individuals with long-standing duration of schizophrenia: An explorative study
- Pg 66** Aripiprazole Lauroxil: An Innovative Long-Acting Injectable Antipsychotic in Development for the Treatment of Schizophrenia
- Pg 66** Healthcare Resource Use of Paliperidone Palmitate 3-Month Injection vs. Placebo: An Analysis of the PSY-3012 Phase III Clinical Trial Hospital Data

**Sexual Dysfunctions**

- Pg 60** Challenges Faced by Clinicians in the Care of Transgender Patients

**Sleep-Wake Disorders**

- Pg 61** Resolution of Sleep Disturbance Precedes Resolution in Other Symptom Domains During Naturalistic Treatment of Mania
- Pg 61** Screening for Obstructive Sleep Apnea in Adult Psychiatry Clinic
- Pg 62** Comorbidity of Obstructive Sleep Apnea in Treatment Resistant Mood Disorder and Posttraumatic Stress Disorder: Association That's Ignored.
- Pg 63** Use of rTMS to Treat Insomnia Disorder: An Overview
- Pg 64** Narcolepsy: Genetic Markers of Narcolepsy and New Treatment Targets- A literature review!

**Social and Community Psychiatry**

- Pg 58** Animal Hoarding Disorder, an Emerging Health Problem.
- Pg 58** To Consent or Not Consent?: Patients Perspectives on the Accessibility of a New Form of Information Sharing
- Pg 59** A Critical Psychiatry Reading Group for Psychiatry Residents
- Pg 59** Advocating for Psychiatric Patients in the Nursing Home Setting: An Inpatient Psychiatry Perspective



- Pg 59** Lessons Learned From Implementation of a Decision Support Center on a Psychiatric Inpatient Unit in Rural Pennsylvania
- Pg 59** The Mental Health Care for Low Income/ Uninsured Children in an Eastern Iowa Community as It Relates to Mental Health Disparities
- Pg 62** Job Loss Effects on Mental Health
- Pg 63** Perceptions of Coercion and Procedural Justice in Psychiatric Patients Treated Under Community Treatment Orders (Ctos)
- Pg 63** Transformation of Healthcare in New York State: Integrated Community Based Care for Medicaid Recipients
- Pg 63** The Effects of Prejudice on the Social Distance Toward Mental Illness
- Pg 64** Quality of Life and its Determinants Among Homeless Adults in Ventura, California
- Pg 65** Efficacy of Case Management for the Community Dwelling Schizophrenia Patients: A 36-month Prospective Follow-Up Study.
- Pg 65** Social Support and Health Service Use in Depressed Adults: Findings From the National Health and Nutrition Examination Survey
- Pg 66** Community Participation Among Persons With Severe Mental Illness: Relationship With Housing Type, Psychiatric, and Neighborhood Factors

**Substance Use and Addictive Disorders**

- Pg 60** CYP3A4—Interaction between HIV medication and Benzodiazepine Causing Prolonged Benzodiazepine Withdrawal: A Case Report and Literature Review
- Pg 61** A Case of Breakthrough Psychotic Episode in an Adolescent Female Chronically Abusing Dextromethorphan when treated with Risperidone and Benzotropine
- Pg 61** Differences in the Virtual Behavior in Social Networks Groups of Respondents With Regard to the Time Spent at the Computer
- Pg 62** Drug Information Systems for the Prevention of Drug Misuse, Divergence, and Suicide: A Focus Group Study
- Pg 63** Gender Difference of Perceived Stress, Coping, Social Support, Anger Alexithymia And Depression in the Korean Adolescent With Inhalant Abuse
- Pg 64** Cardiac Arrest, Ventricular Fibrillation and Non-ST Elevation Myocardial Infarction Associated With Cocaine Abuse/Intoxication.

- Pg 64** Effectiveness of Modafinil in the Treatment of Cocaine Dependence
- Pg 64** Top 10 Self-Help Resources for Addictions in General Psychiatry
- Pg 65** A Tool to Engage the Patient in Web-Based Coordinated Treatment of Opioid Addiction With Buprenorphine

**Suicide**

- Pg 60** Are Aggression and Impulsivity Risk Factors for Suicidal Behavior in Adult Psychiatric Inpatients?
- Pg 62** Drug Information Systems for the Prevention of Drug Misuse, Divergence, and Suicide: A Focus Group Study
- Pg 63** Suicide Attempt of an Adult Patient With Coricidin: A Case Report
- Pg 63** Reduction of Medical Hospitalizations in Veterans With Schizophrenia Using Home Telehealth
- Pg 65** Stress and Mental Health among Japanese University Students With Depressive Mood
- Pg 65** Study of Suicide Attempt Among Individuals With Long-Standing Duration of Schizophrenia: An Explorative Study

**Treatment Techniques and Outcome Studies**

- Pg 58** Cabergoline in the Treatment of Risperidone induced hyperprolactinemia: A case report.
- Pg 58** Crisis Psychiatry From the Comfort of Home: Clinical Considerations for Crisis Telepsychiatry
- Pg 59** Treatment Retention and Clinical and Rehabilitation Outcomes of Patients With Severe Schizophrenia. A 6-Year Follow-Up
- Pg 62** Development and Initial Validation of an Abbreviated Assessment of Client Engagement in Outpatient Mental Health Services
- Pg 63** Social Media and Its Clinical Implications on Psychiatry
- Pg 64** Implementing Measurement-Based Care (MBC) for Depression in an Outpatient Mental Health Clinic Setting: A Comparison of Five Self-Report Instruments
- Pg 64** Iatrogenic Psychosis: A Literature Review.
- Pg 65** Case Report: Accidental Electrocution of a Schizophrenic Patient

- Pg 65** Case Report: Managing Depression in Breast Cancer Patient
- Pg 65** Prescribing Practices of Antidepressant Medications for Treatment of Major Depressive Disorder (MDD) among Insured Members (N=68,394)
- Pg 65** Re-Examining Standard of Care for Electroconvulsive Therapy: Lessons From Chart Review of Twenty Thousand Treatments Teaching Hospital In Mumbai
- Pg 66** Understanding and Managing the Impact of K2 Use in Acute Care Settings

**Victims of Disaster or Violence (Natural Disaster, War, Terrorism, Crime, etc.)**

- Pg 60** Behavioral Health Takes on Ebola: A Guideline-Based Framework for Mental Health Interventions in the Hospital During Infectious Disease Epidemics
- Pg 61** Culturally Competent Psychiatry for Refugees: A Pilot Program of a Standardized Model
- Pg 65** Community Outreach, Assessment and Treatment for Older adults Impacted by Superstorm Sandy: SMART-MH

**Wellness**

- Pg 62** A Model Wellness Intervention Aimed at Reducing Cardiometabolic Syndrome Risk Associated With Psychotropic Medications
- Pg 64** Personal Wellness and Empathy Among Resident Physicians
- Pg 66** "Too Fit" for Duty: Occupation Related Eating Disorder in an Adult Male

# APA Component Meetings

# Allied Professional Meetings



## Thursday, October 8, 2015

Time	Meeting	Location	Contact Person
7:30 a.m. - 8:00 a.m.	Scientific Program Committee Meeting	Broadway Boardroom, Lower Lobby	Philip Pardee
8:00 a.m. - 10:00 a.m.	APA Public Psychiatry Fellowship	Sutton Place, Lower Lobby	Tatiana Claridad
10:30 a.m. - 12:00 p.m.	Minority Fellows Business Meeting	Chelsea, Lower Lobby	Tatiana Claridad
12:00 p.m. - 1:30 p.m.	Opening Session and Awards Ceremony, featuring APA CEO and Medical Director Saul Levin, M.D., M.P.A., APA President Renée L. Binder, M.D..	New York Ballroom West, Third Floor	Philip Pardee
1:30 p.m. - 3:00 p.m.	How to Session for Medical Students	Broadway Boardroom, Lower Lobby	Tatiana Claridad
7:00 p.m. - 9:00 p.m.	Conversation on Diversity & Health Equity with Members	Gramercy, Lower Lobby	Alison Bondurant

## Friday, October 9, 2015

Time	Meeting	Location	Contact Person
7:30 a.m. - 8:00 a.m.	Scientific Program Committee Meeting	Broadway Boardroom, Lower Lobby	Philip Pardee
8:00 a.m. - 10:00 a.m.	APA Public Psychiatry Fellowship	Sutton Place, Lower Lobby	Tatiana Claridad
12:00 p.m. - 1:30 p.m.	Caucus on Religion, Spirituality and Psychiatry	Sutton Place, Lower Lobby	Alison Bondurant
4:30 p.m. - 6:00 p.m.	Special Session for Fellows and Students—"Medical Contract Negotiations"	Chelsea, Lower Lobby	Tatiana Claridad
6:00 p.m. - 8:00 p.m.	Caucus of Black Psychiatrists	Gramercy, Lower Lobby	Alison Bondurant

## Saturday, October 10, 2015

Time	Meeting	Location	Contact Person
8:00 a.m. - 11:00 a.m.	APA Public Psychiatry Fellowship	Sutton Place, Lower Lobby	Tatiana Claridad
9:00 a.m. - 5:00 p.m.	PSYCHSIGN	Bowery, Lower Lobby	Susan Kuper
3:30 p.m. - 5:00 p.m.	President's Session with RFMs and ECPs on Risk Liability and Presidential Forum, "Share Your Ideas and Thoughts with APA Leadership."	Lenox Ballroom, 2nd Floor	Philip Pardee
12:00 p.m. - 1:30 p.m.	2016 Scientific Program Committee Planning Meeting	Broadway Boardroom, Lower Lobby	Philip Pardee

## Wednesday, October 7, 2015

Time	Meeting	Location	Contact Person
12:00 p.m. - 8:00 p.m.	American Association of Community Psychiatrists Board Meeting	Riverside Ballroom, Third Floor	Frances Bell

## Thursday, October 8, 2015

Time	Meeting	Location	Contact Person
8:00 a.m. - 12:00 p.m.	American Association of Community Psychiatrists Board Meeting	Riverside Ballroom, Third Floor	Frances Bell

## Friday, October 9, 2015

Time	Meeting	Location	Contact Person
5:00 p.m. - 7:00 p.m.	American Association of Community Psychiatrists Board Meeting	Riverside Ballroom, Third Floor	Frances Bell
7:00 p.m. - 9:00 p.m.	American Association of Community Psychiatrists Reception	Lenox Ballroom, Second Floor	Frances Bell

## Saturday, October 10, 2015

Time	Meeting	Location	Contact Person
8:30 a.m. - 1:00 p.m.	Association of Gay and Lesbian Psychiatrists Annual Business Meeting	Union Square, Lower Lobby	Roy Harker
2:00 p.m. - 5:00 p.m.	NASMHPD	Flatiron, Lower Lobby	Kathy Sanders

## Sunday, October 11, 2015

Time	Meeting	Location	Contact Person
8:00 a.m. - 12:00 p.m.	Recovery to Practice: Train the Trainer	Flatiron, Lower Lobby	Wesley Sowers, M.D.



# Exhibit Hall Highlights



Explore the APA Exhibit Hall to learn what's new in psychiatric products and services. View the latest developments in treatment technologies, training, and career opportunities, as well as treatment options. Visit the publishers and peruse the extensive collections.

## APA Connection Lounge

The Connection Lounge features new Photo Booth and Social Media Wall, free Wi-Fi, and charging for cell phones, laptops, etc. Make this the daily networking spot!

## APA Central, Bookstore & JobCentral

Discover the value of APA membership and the many benefits and programs APA has to offer, APA Publishing for the latest titles, and JobCentral for job posting and openings.

## Daily Prize Drawings

Daily prize drawings are for paid attendees only—attendee must be present to win. Prizes include, but are not limited to:

- Free 2016 Annual Meeting Registrations (Atlanta, GA)
- Free 2016 IPS: The Mental Health Services Conference Registrations (Washington, DC)
- One complimentary, one-night stay during IPS Conference at The Washington Hilton Hotel
- One APA Bookstore Gift Certificate redeemable at the American Psychiatric Publishing booth
- One-day, New York Pass Guides for free entry to 80+ attractions

## Exhibit Hall Hours & Prize Drawings

Thursday, October 8	1:30 p.m. – 5:30 p.m.	(Prize drawings at 5:20 p.m.)
Friday, October 9	10:00 a.m. – 12:30 p.m. and 2:00 p.m. – 5:30 p.m.	(Prize drawings at 12:20 p.m.) (Prize drawings at 5:20 p.m.)
Saturday, October 10	10:00 a.m. – 12:30 p.m.	(Grand Prize drawings at 12:20 p.m.)

## Food and Beverages Served in Exhibit Hall

Thursday, October 8	4:00 p.m. – 5:30 p.m.	APA Welcome Reception Food & wine reception
Friday, October 9	10:00 a.m. – 11:00 a.m. 11:30 a.m. – 12:30 p.m. 4:00 p.m. – 5:30 p.m.	Coffee and continental breakfast Cold beverages & snacks Coffee, cold beverages, food & wine reception
Saturday, October 10	10:00 a.m. – 11:00 a.m. 11:30 a.m. – 12:30 p.m.	Coffee and continental breakfast Cold beverages & snacks

## Posters

Located in Central Park West Ballroom, Second Floor.

## Product Theater

The Product Theater is for informational and promotional purposes only and does not offer CME credit. Seating is limited to 50 and is on a first-come, first-served basis. Only registered meeting participants may attend the presentation, and your meeting badge is required for entry. Boxed lunches and beverages are provided by the APA for the program. Plan to attend!

The Product Theater is covered by the Physician Payment in the Sunshine Act and physicians attending will be required to provide their identifying information for public reports.

Riverside Ballroom, Third Floor

**Friday, October 9** **12:30 p.m. – 1:45 p.m.**

(a boxed lunch will be served at 12:30 p.m. and the program will begin at 12:45 p.m.)

***Is It Depression or Something Else? Detection, Diagnosis, and Treatment of Pseudobulbar Affect***

Supported by Otsuka America Pharmaceutical, Inc.

### Presenter:

Jason P. Caplan, M.D.  
*Professor and Chair of Psychiatry,  
Creighton University School of Medicine—Phoenix  
Regional Campus,  
Phoenix, AZ*

This presentation will review an often underdiagnosed or mischaracterized condition called Pseudobulbar Affect (PBA). Hear from an expert on how to evaluate and diagnose PBA, and learn about an FDA-approved treatment for this condition.



# Exhibitor Listings



<b>Art</b>	<b>Booth #</b>
Art for Eternity.....	139
<b>Association/NonProfit</b>	
American Academy of Addiction Psychiatry .....	121
American Board of Psychiatry and Neurology, Inc.....	128
<b>Behavioral Healthcare</b>	
1DocWay .....	116
MedOptions .....	123
Rogers Behavioral Health System .....	117
Sovereign Health Group .....	127
Sutter Health—Palo Alto Medical Foundation.....	119
Vanderbilt Behavioral Health.....	103
<b>Correctional Mental Health</b>	
Correct Care Solutions, LLC.....	112
Wexford Health Sources.....	134
<b>Educational</b>	
APA Central .....	132
APA Psychiatric Services Achievement Awards .....	100
<b>Electronic Health Record</b>	
TheraManager .....	104
<b>Insurance</b>	
American Professional Agency, Inc.....	137
<b>Medical Device</b>	
Brainsway USA Inc.....	118
<b>Medical Education</b>	
<i>Focus: The Journal of Lifelong Learning in Psychiatry</i> .....	130
<b>Medication Monitoring</b>	
Ingenuity Health .....	122
<b>Mental Health Treatment</b>	
Connecticut Department of Mental Health & Addiction .....	120

<b>Pharmaceutical</b>	<b>Booth #</b>
Otsuka America Pharmaceutical, Inc.....	107
Rhodes Pharmaceuticals L.P.....	101
Sunovion Pharmaceuticals Inc.....	143
Teva Select Brands .....	129
<b>Publisher/Bookseller</b>	
Association Book Exhibit .....	105
Oxford University Press.....	109
Routledge Journals.....	125
Wolters Kluwer/Lippincott.....	141
<b>Recruitment</b>	
APA Central .....	132
Bassett Healthcare Network .....	151
Carle Physician Group .....	140
IASIS Healthcare .....	124
Kaiser Permanente, The Permanente Medical Group, Inc.....	110
Liberty Healthcare Corporation .....	138
LocumTenens.com .....	126
Ministry Health Care.....	135
QTC Management .....	102
<b>Telehealth</b>	
InSight Telepsychiatry, LLC .....	142

## 1DocWay Booth #116

447 Broadway, Second Floor  
New York, NY 10013  
www.1docway.com

1DocWay helps hospitals expand psychiatry inpatient and outpatient revenue by connecting hospitals to underserved patient populations, through lightweight technology and support. With 1DocWay, rural, elderly, and other underserved patients can schedule appointments online and see psychiatrists through our secure video chat platform. In doing so, 1DocWay helps hospitals expand their reach of services into underserved areas, building hospitals' referral base, works with underserved care facilities to increase access to psychiatrists and improve community health and reduces the high cost of comorbid patients suffering both chronic and mental illnesses.

## American Academy of Addiction Psychiatry Booth #121

400 Massasoit Avenue, Suite 307  
East Providence, RI 02914  
www.aaap.org

The American Academy of Addiction Psychiatry is the professional membership organization for learning and sharing about the art and science of addiction psychiatry research and clinical treatment.

## American Board of Psychiatry and Neurology, Inc. Booth #128

2150 E. Lake Cook Road, Suite 900  
Buffalo Grove, IL 60089  
www.abpn.com

The American Board of Psychiatry and Neurology (ABPN) serves the public interest and the professions of psychiatry and neurology by promoting excellence in practice through its certification and maintenance of certification processes. ABPN also oversees the certification process for physicians seeking certification in child and adolescent psychiatry.

## American Professional Agency, Inc. Booth #137

95 Broadway  
Amityville, NY 11701  
www.apamalpractice.com

American Professional Agency, Inc. is a leading provider of psychiatrists medical professional liability insurance offering the only program endorsed by the American Psychiatric Association. Our policy offers comprehensive protection, unparalleled risk management services through AWAC Services Company, a member company of Allied World. A 24-hour hotline is available for our policyholder in the event of an emergency. Our caring representatives welcome the opportunity to provide additional information and discounts about our program.

## APA Central Booth #132

1000 Wilson Boulevard, Suite 1825  
Arlington, VA 22209  
www.jobs.psychiatry.org

Discover the value of APA membership and the many benefits and programs APA has to offer including research programs, APA Foundation, advocacy, and practice management resources. If you are not already a member, we invite you to join the APA through the rebate program saving you money on dues. Stop by and purchase the latest publications, training materials, and journals APA Publishing has to offer. You'll find new and bestselling titles, including DSM-5. APA members receive a 20% discount and APA resident-fellow members receive a 25% discount on all book products. Looking for a new job or need to post an open position? APA JobCentral can help you do that. Come by and meet members of the APA administration that can assist you in your job or candidate search.

**APA Psychiatric Services  
Achievement Awards  
Booth #100**

1000 Wilson Boulevard, Suite 1825  
Arlington, VA 22209  
www.psychiatry.org

Please visit the APA Psychiatric Services Achievement Awards exhibit to receive information about the 2015 winners of the Achievement Awards competition and information on how to apply for one of the 2016 awards.

**Art for Eternity  
Booth #139**

303 East 81st Street  
New York, NY 10028  
www.artforeternity.com

The connection between the study of the human psyche and the study of art is timeless. Please stop by our booth to see and experience museum quality art objects from antiquity, and learn about the art and art collections of famous figures from the history of psychiatry such as Freud and Jung. We are an art gallery specializing in ancient and ethnographic art objects, and we have been in business in Manhattan for 25 years.

**Association Book Exhibit  
Booth #105**

80 S. Early Street  
Alexandria, VA 22304  
www.bookexhibit.com

The Association Book Exhibit is a combined display of scholarly/professional titles from leading publishers. A free catalog is available.

**Bassett Medical Center  
Booth 115**

One Atwell Road  
Cooperstown, NY 13326  
www.bassettmedicalcenter.com

Bassett Medical Center, located in beautiful Cooperstown, NY, is seeking well-trained, BC/BE adult psychiatrists to join our progressive multidisciplinary team. The Department of Psychiatry has a 10-bed, inpatient unit and an outpatient facility. Practice opportunities include a director of inpatient psychiatry and outpatient psychiatrist positions. Visit us at our website.

**Brainsway USA Inc.  
Booth #118**

2 Bala Plaza, Suite 300  
Bala Cynwyd, PA 19004  
www.brainsway.com

Brainsway offers an effective, safe, and noninvasive treatment for psychiatric and neurological disorders. Brainsway's revolutionary deep TMS (transcranial magnetic stimulation) is indicated by the Food and Drug Administration for treatment of depressive episodes in adult patients diagnosed with major depressive disorder who failed to achieve satisfactory improvement from antidepressant medication in the current episode. Brainsway's unique technology is based on patents registered by the National Institute of Health and by the company.

**Carle Physician Group  
Booth #140**

602 W. University Avenue  
Urbana, IL 61801  
www.carle.org

Please visit the Carle Physician Group exhibit for more information about psychiatry practice opportunities.

**Connecticut Department of  
Mental Health & Addiction  
Booth #120**

410 Capital Avenue  
Hartford, CT 06134  
www.ct.gov/dmhas

The Department of Mental Health and Addiction Services (DMHAS) promotes and administers comprehensive, recovery-oriented services in the areas of mental health treatment and substance abuse prevention and treatment throughout Connecticut. While the Department's prevention services serve all Connecticut citizens, its mandate is to serve adults (over 18 years of age) with psychiatric or substance use disorders, or both, who lack the financial means to obtain such services on their own. DMHAS also provides collaborative programs for individuals with special needs, such as persons with HIV/AIDS infection, people in the criminal justice system, those with problem gambling disorders, substance abusing pregnant women, persons with traumatic brain injury or hearing impairment, those with co-occurring substance abuse and mental illness, and special populations transitioning out of the Department of Children and Families. Visit our website for more information.

**Correct Care Solutions, LLC  
Booth #112**

1283 Murfreesboro Pike, Suite 500  
Nashville, TN 37217  
www.correctcaresolutions.com

Correct Care Solutions is a public healthcare company serving the healthcare needs of patients in corrections environments, state psychiatric hospitals, residential treatment centers, and more. Our 11,000+ employees feel part of something bigger than themselves because of the care we provide to an often underserved population. When you work for CCS, you get to make a difference every single day.

**Focus: The Journal of Lifelong  
Learning in Psychiatry  
Booth #130**

1000 Wilson Boulevard, Suite 1825  
Arlington, VA 22209  
www.psychiatry.org

*Focus: The Journal of Lifelong Learning in Psychiatry* is the complete system for lifelong learning, maintenance of certification, self-assessment, performance in practice and CME.

**IASIS Healthcare  
Booth #124**

117 Seaboard Lane, Building E  
Franklin, TN 37067  
www.iasishealthcare.com

IASIS Healthcare is a healthcare services company that seeks to deliver high-quality, cost-effective healthcare through a board and differentiated set of capabilities and assets that include acute care hospitals with related patient access points and a diversified managed care risk platform. With a total annual revenue of approximately \$2.6 billion, IASIS, headquartered in Franklin, TN, owns and operates 16 acute care hospitals, one behavioral hospital, and multiple other access points, in high-growth urban and suburban markets throughout the U.S., including Arizona, Arkansas, Colorado, Louisiana, Texas, and Utah. This encompasses 144 physician clinics, multiple outpatient surgical units, imaging centers, and investments in urgent care centers and on-site employer based clinics. Health Choice, the company's managed care risk platform, delivers services to more than 374,000 covered lives through its multiple health plans, accountable care networks, and agreements to serve as a management services organization with third-party insurers. In total, we have more than 3,600 licensed beds and employ more than 13,000 dedicated professionals.

**Ingenuity Health  
Booth #122**

300 E. Lombard Street, Suite 1610  
Baltimore, MD 21202  
www.ingenuityhealth.com

Ingenuity Health is a service of Ameritox, Ltd. Ameritox is the nation's leader in medication monitoring, offering laboratory services and practice management tools to help clinicians coordinate and optimize the care of patients. Ameritox was originally founded in 1996 as Universal Toxicology Laboratories, a federally certified urine drug testing facility and medical examiner toxicology laboratory. Ameritox is now headquartered in Baltimore, MD, with a laboratory in Greensboro, NC. The Ameritox management team includes some of the industry's most respected scientists, clinicians, researchers, and business leaders. Under this leadership, Ameritox has developed a research-based and forward-thinking approach, developing medication monitoring solutions in the areas of mental health and pain management.

**InSight Telepsychiatry, LLC  
Booth #142**

765 E. Route 70, Building A-100  
Marlton, NJ 08053  
www.insighttelepsychiatry.com

InSight is the leading national telepsychiatry provider with a mission to increase access to behavioral health care. InSight employs psychiatrists to practice crisis or routine telepsychiatry from the comfort of their home office. InSight has been practicing telepsychiatry for over 16 years and works to fully support providers and make appropriate matches between providers and the sites and consumers that they serve. InSight also offers Inpathy, a virtual private practice model for independent providers and is within the CFG Health Network which offers onsite behavioral health services in the northeast and beyond.

**Kaiser Permanente, The Permanente Medical Group, Inc.****Booth #110**

1800 Harrison Street, Floor 7  
Oakland CA 94612  
www.physiciancareers.kp.org

Within the Permanente Medical Groups, physicians find recognition, stability, opportunity, and independence. Through our leadership in the use of advance technology, creation of innovative solutions and our influence on health policy and reform efforts, Kaiser Permanente is helping to shape the future of health care in the nation. Contact us today to discover how you can become a part of our innovative model of practice.

**Liberty Healthcare Corporation****Booth #138**

401 E. City Avenue, Suite 820  
Bala Cynwyd, PA 19004  
www.libertyhealthcare.com

Liberty Healthcare Corporation is a Joint Commission-certified and physician-owned health care services organization that provides outpatient, residential, ACT, inpatient, and telepsychiatry services throughout the U.S. Liberty currently seeks psychiatrists who are interested in general/adult, geriatric, child/adolescent and forensic psychiatry for positions in California, Maine, and South Carolina.

**LocumTenens.com****Booth #126**

2655 Northwinds Parkway  
Alpharetta, GA 30009  
www.locumtenens.com

Founded in 1995, LocumTenens.com is a full-service staffing firm serving physicians, advanced practice professionals, and healthcare facilities looking to solve employment shortage. Operator of the largest online job board for the locum industry, LocumTenens.com provides job-seeking providers direct access to thousands of jobs, in all specialties, posted directly by facilities and agencies nationwide.

**MedOptions****Booth #123**

20 Research Parkway, Suite C  
Old Saybrook, CT 06475  
www.medoptionsinc.com

MedOptions is the leading provider of behavioral health services to skilled nursing and assisted living facilities in New England and the Mid-Atlantic.

**Ministry Health Care****Booth #135**

900 Illinois Avenue  
Stevens Point, WI 54481  
www.ministryhealth.org

Ministry Health Care is an integrated system of hospitals and clinics serving patients across Wisconsin. We are widely recognized as a top-rated health care system with 15 hospitals, 47 clinics, and more than 650 physicians and advanced practice clinicians. We are actively seeking both adult and child/adolescent psychiatrists in both metropolitan and rural areas. Why choose Ministry Health Care? Our physicians say it best! Visit our website to hear why our physicians chose Ministry Health Care and, more importantly, why they stay!

**Otsuka America Pharmaceutical, Inc.****Booth #107**

508 Carnegie Center Drive  
Princeton, NJ 08540  
www.otsuka-us.com

Otsuka America Pharmaceutical, Inc. (OAPI) is an innovative, fast-growing healthcare company that commercializes Otsuka-discovered and in-licensed products in the U.S. With a strong focus on neuroscience, oncology, cardio-renal, and medical devices, OAPI is dedicated to improving the health and quality of human life. For more information, visit our website.

**Oxford University Press****Booth #109**

198 Madison Avenue  
New York, NY 10016  
www.oup.com

Oxford University Press is proud to publish some of the world's premier books, journals, and online resources in psychiatry. Visit our booth for a discount on new and classic titles, free journal samples, and demos of our online products!

**QTC Management****Booth #102**

8001 Kaureen Garden Place  
Tampa, FL 33615  
www.qtcm.com

Please visit the QTC Medical Services exhibit for more information on products and services that will be of interest to you.

**Rhodes Pharmaceuticals L.P.****Booth #101**

498 Washington Street  
Coventry, RI 02816  
www.rhodespharma.com

Rhodes Pharmaceuticals L.P. is a specialty pharmaceutical company based in Coventry, RI. Rhodes' vision for success is based on a sustainable business platform, competitive costs, high-quality products, reliable supply, excellent customer service, and a vertically integrated and robust pipeline. For more information, visit our website and our exhibit at booth #101.

**Rogers Behavioral Health System****Booth #117**

34700 Valley Road  
Oconomowoc WI 53066  
www.rogersbh.org

Rogers Behavioral Health is a leader in comprehensive and effective behavioral health treatment for children, teens, and adults with OCD and anxiety disorders, eating disorders, depression and mood disorders, and addiction. Rogers creates an environment where patients and their families know what tomorrow will bring: Life. Worth. Living. For more information, please visit our website.

**Routledge Journals****Booth #125**

530 Walnut Street, Suite 850  
Philadelphia, PA 19106  
www.tandfonline.com

Routledge Journals, a division of Taylor and Francis, is a leading international publisher of scholarly research in behavioral science and mental health. Visit the Routledge Journals booth to learn about our wide range of products and services and to request free sample copies of our essential publications in the field of psychiatry.

**Sovereign Health Group****Booth #127**

121 Puerta Del Sol  
San Clemente, CA 92673  
www.sovhealth.com

Sovereign Health Group offers treatment for addiction, dual diagnosis, and mental health. Our treatment team utilizes a foundation of evidence-based treatment modalities, support systems and blend experiential therapies to create finely balanced treatment programs. At Sovereign Health Group, we have 24/7 admission specialists standing by to complete a free, confidential telephone assessment and verification of insurance benefits. Contact us at 1-866-827-2291 or at our website.

**Sunovion Pharmaceuticals Inc.****Booth #143**

84 Waterford Drive  
Marlborough, MA 01752  
www.sunovion.com

Sunovion Pharmaceuticals Inc., is a leading pharmaceutical company dedicated to discovering, developing, and commercializing therapeutic products that advance the science of medicine in the central nervous system and respiratory disease areas to improve the lives of patients and their families. Visit us online at our website.

**Sutter Health—Palo Alto****Medical Foundation****Booth #119**

2350 W. El Camino Road  
Mountain View, CA 94040  
www.pamf.org

Palo Alto Medical Foundation (PAMF) is a not-for profit health care organization dedicated to enhancing the health of nearly one million people in the Bay area. PAMF is seeking a full time BC/BE psychiatrist to join our interdisciplinary team in Mountain View, CA. Our two physician groups consist of 1,300 physicians practicing in primary care and more than 40 medical and surgical specialties.

**Teva Select Brands****Booth #129**

41 Moores Road  
Frazer, PA 19355  
www.tevausa.com

Teva is working every day to make quality healthcare accessible. As a manufacturer of specialty and generic pharmaceuticals, Teva provides both new and innovative therapies and greater access to affordable medicines. For more information, please visit our website.



**TheraManager**

**Booth #104**

1 Gateway Center, Suite 2600  
Newark, NJ 07102  
www.theramanager.com

See a patient Monday; get paid Tuesday with TheraManager's new RCM + Claims Financing Service. Visit our exhibit for more information.

**Vanderbilt Behavioral Health**

**Booth #103**

1601 23rd Avenue South  
Nashville, TN 37212  
www.vanderbiltbehavioralhealth.com

Vanderbilt Behavioral Health is comprised of Vanderbilt Psychiatric Hospital, an 88-bed inpatient facility, the Adult and Adolescent Partial Hospitalization Programs, the Psychiatry Outpatient Clinics which provide more than 60,000 outpatient visits annually, the Neuromodulation program which includes Transcranial Magnetic Stimulation, Electroconvulsive Therapy, and Deep Brain Stimulation, and the Center of Excellence which provides services for children in state custody or who are at risk of a custodial situation. As a part of Vanderbilt University Medical Center, we provide world-class care for our patients, setting the standard for excellence while advancing our field through education and research.

**Wexford Health Sources**

**Booth #134**

501 Holiday Drive, Foster Plaza 4  
Pittsburgh, PA 15220  
www.wexfordhealth.com

Wexford Health Sources, a nation's leading innovative correctional health care company, provides clients with experienced management and technologically advanced services combined with programs that control costs while ensuring quality.

**Wolters Kluwer/Lippincott**

**Booth 141**

16522 Hunters Green Parkway  
Hagerstown, MD 21746  
www.lww.com

Wolters Kluwer/Lippincott is a leading publisher of medical books including The New Kaplan & Sadock Synopsis including DSM-V.

**Metropolitan Ballroom, Second Floor**

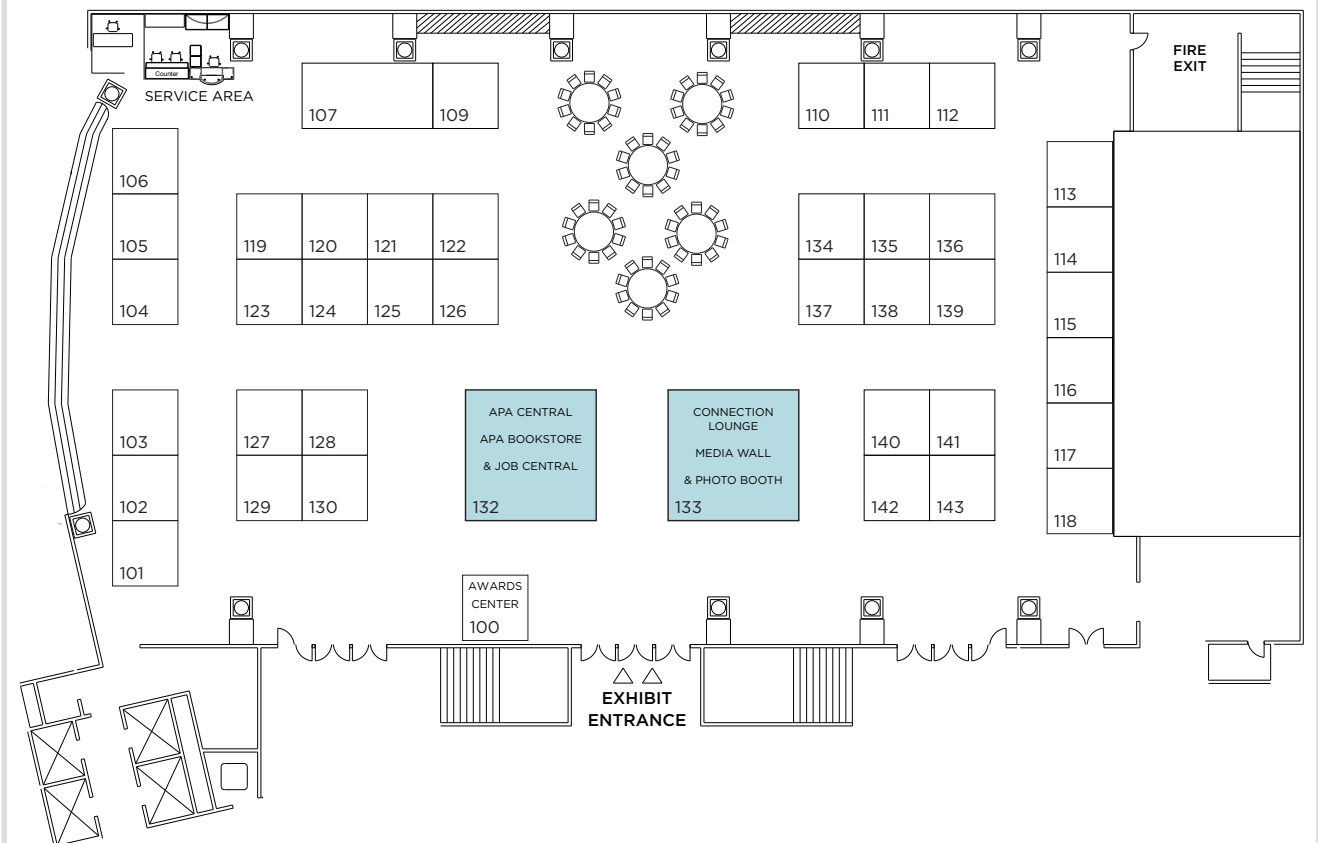

**A**

Aboueid, Lila, D.O. . . . . 58  
 Abrams, Madeleine, S., L.C.S.W.,M.S.W. . . . . 24, 58  
 Achebe, Uchenna, M.D. . . . . 24, 41  
 Adams, Curtis, N., M.D. . . . . 24, 32  
 Adelman, Alicia, M.S. . . . . 24, 58  
 Afzal, Saba, M.D. . . . . 24, 58  
 Agrawal, Sacha, M.D., M.Sc. . . . . 24, 38  
 Ahsan, Afiah, A, M.D. . . . . 24, 58  
 Ahuja, Amir, M.D. . . . . 4, 24, 37  
 Aimua, Faith, M.D. . . . . 24, 58  
 Alam, Salmahn, M.D. . . . . 24, 62  
 Alampay, Miguel, M., M.D., J.D. . . . . 24, 51  
 Allan, Sean, T., M.D. . . . . 24, 31, 58  
 Alphs, Larry, D. M.D.,Ph.D. . . . . 20, 58  
 Amin, Jaina, M.D., B.S.N. . . . . 24, 51  
 Anacker, Lisa M., M.D. . . . . 24, 38  
 Anand, Natasha . . . . . 24, 58  
 Anderson, Simone, L., B.S. . . . . 24, 46, 58  
 Annamalai, Aniyizhai, M.D. . . . . 24, 44  
 Anwar, M. Saud, M.D., M.P.H. . . . . 24, 45  
 Arcella-Giroux, Pilar, M.D. . . . . 24, 51  
 Arfken, Cynthia, Ph.D. . . . . 24, 58  
 Aronova, Yevgenia, M.D. . . . . 24, 58  
 Arrendono, Christina, M.D. . . . . 24, 34  
 Ashley, Kenneth, M.D. . . . . 24, 38

**B**

Badaracco, Mary Anne, M.D. . . . . 24, 48  
 Balfour, Margaret, M.D., Ph.D. . . . . 4, 24, 34, 40  
 Balis, Theodora, G., M.D. . . . . 24, 58  
 Bauer, Leah, K., M.D. . . . . 24, 45  
 Baweja, Ramneesh, M.D. . . . . 24, 58  
 Beck Busis, Deborah, L.C.S.W. . . . . 24, 32  
 Beck, Aaron, M.D. . . . . 24, 47  
 Beck, Judith, Ph.D. . . . . 24, 32  
 Been Carrasco, Danilo de Jesus, M.D. . . . . 24, 48  
 Belkin, Gary, M.D. . . . . 24, 41  
 Bellamy, Chyrell, D., Ph.D., M.S.W. . . . . 24, 50  
 Benedek, Elissa, M.D. . . . . 24, 38  
 Benitez, Michelle, M.D. . . . . 24, 48  
 Benjelloun, Hind, M.D. . . . . 24, 58  
 Bennett, Jeffrey, I., M.D. . . . . 24, 45  
 Ben-Zeev, Dror, Ph.D. . . . . 24, 34

Berezin, Joshua, M.D. . . . . 4, 24, 48  
 Bergman, Ira, M.D. . . . . 24, 45  
 Berkowitz, Ellen, J. M.D. . . . . 24, 47  
 Berkvens, Bram, B.A. . . . . 24, 33  
 Bhakta, Hiren, M.D. . . . . 24, 35  
 Bhutani, Maninder, S., M.B.B.S. . . . . 24, 35, 58  
 Bilal, Azka, M.D. . . . . 24, 58  
 Billing, Rajeev, M.D. . . . . 24, 58  
 Binder, Renée, L., M.D., APA President . . . . . 1, 4, 24, 47  
 Birnbaum, Michael, L., M.D. . . . . 24, 31  
 Blair, Thomas, M.D.,M.S. . . . . 24, 58  
 Boardman, Samantha, M.D. . . . . 24, 44  
 Bonaparte, Sancia . . . . . 24, 33  
 Bowen, Jill, Ph.D. . . . . 20, 41  
 Bradford, Jean-Marie, M.D. . . . . 24, 40  
 Brendel, Rebecca, M.D. . . . . 24, 30, 31  
 Brennan, Tara, E., Ph.D. . . . . 24, 58  
 Brenner, Carolyn, J., M.D. . . . . 24, 58  
 Brenner, Grant, M.D. . . . . 24, 48  
 Brinen, Aaron, P., Psy.D. . . . . 24, 47  
 Broussard, Beth, C.H.E.S., M.P.H. . . . . 24, 31  
 Brown, Molly, Ph.D. . . . . 24, 48  
 Brownridge, Andrea, M., M.D., J.D., M.H.A. . . . . 4,24  
 Bulbena, Andrea, M.D.,M.Sc. . . . . 24, 58  
 Burman-Roy, Soumitra, M.B.B.S.,M.Sc. . . . . 24, 58  
 Byer, Kerrie, M.S.W. . . . . 24, 59

**C**

Cabaniss Deborah, L., M.D. . . . . 24, 38  
 Caliyurt, Okan, M.D. . . . . 24, 59  
 Camacho, Alvaro, M.D., M.P.H. . . . . 4, 24, 41  
 Campos, Michael, D., Ph.D. . . . . 24, 59  
 Cannon, Anthony, J., M.D. . . . . 24, 59  
 Cannon, James, M.B.A., M.S., D.H.A., PA-C, D.F.A.A.P.A. . . . . 24, 41  
 Capasso, Rebecca, M.D. . . . . 24, 48  
 Capobianco, Marc, M.D. . . . . 24, 59  
 Carino, Anthony, M.D. . . . . 24, 51  
 Carlin, Margie, CTRS, . . . . . 34  
 Carlson, Stephen, M.D. . . . . 24, 44  
 Carrillo de Albornoz, Carmen, M., M.D. . . . . 20, 59  
 Carter, Arthur, Thomas, M.D. . . . . 24, 59  
 Castillo, Enrico, G., M.D. . . . . 24, 59  
 Caudill, Robert, M.D. . . . . 24, 44  
 Chambers, Stephanie, A., M.A. . . . . 24, 59

Champagne, Frances, Ph.D. . . . . 24, 40  
 Chan, Steven, M.D., M.B.A. . . . . 24, 34, 38  
 Chan, Steven, R., M.D. . . . . 24  
 Chapman, Penelope, M.D. . . . . 24, 41, 59  
 Chaudhary, Neha, M.D. . . . . 24, 50  
 Chepenik, Lara, M.D., Ph.D. . . . . 24, 44  
 Chotalia, Jigar, K. M.D.,M.P.H. . . . . 24, 59  
 Christensen, Richard, C., M.D. . . . . 24, 33  
 Cline, Chris, M.D. . . . . 24, 40  
 Cohen, Neal, M.D. . . . . 24, 41  
 Colley, Jeremy, M.D. . . . . 24, 46  
 Collins, Eric, M.D. . . . . 24, 48  
 Colon, Omar, A. M.D. . . . . 24, 59  
 Colon-Rivera, Hector, M.D. . . . . 24, 35  
 Compton, Michael, T., M.D. . . . . 4, 24, 45, 46, 48  
 Copoglu, Umit, S., M.D. . . . . 24, 59  
 Cowley, Deborah, M.D. . . . . 24, 33  
 Crocker, Benjamin, M.D. . . . . 24, 45  
 Cullen, Bernadette, M.B. . . . . 24, 51  
 Cunningham, Carrie, M.D., M.P.H. . . . . 24, 31  
 Curry, Alauna Davis, B.Sc., M.D. . . . . 24, 46

**D**

Daniels, Karin, Ph.D. . . . . 24, 63  
 Dannon, Pinhas, M.D. . . . . 24, 59  
 Datta, Vivek, M.D., M.P.H. . . . . 24, 51, 59  
 Davis, Benjamin, L.C.A.T., M.A. . . . . 24, 37  
 Davis, Jennifer, D.O. . . . . 24, 59  
 Davis, Mary Helen, M.D. . . . . 24, 46  
 Daviss, Steven, M.D. . . . . 24, 44  
 de Nesnera, Alexander, M.D. . . . . 24, 59  
 DeBor, Marydale, J.D. . . . . 24, 48  
 Decker, Kathleen, M.D. . . . . 24, 59  
 Del Castillo, Nicole, S., M.D. . . . . 24, 59  
 DeLeo, Deirdre, L.C.S.W., M.A. . . . . 24, 46  
 Delgado, Fabrizio, A., M.D. . . . . 24, 59  
 Dhaliwal, Arashinder, M.D. . . . . 24, 59  
 Diamond, Mary, E., D.O., M.P.A. . . . . 2, 4, 24, 51  
 Docherty, John, P., M.D. . . . . 20, 59  
 Dorsky, Joshua, M.D. . . . . 24, 43  
 Douglas, John, M.D., M.B.A. . . . . 24, 37  
 Dragatsi, Dianna, M.D. . . . . 24, 40, 43  
 Drescher, Jack, M.D. . . . . 24, 50  
 Druss, Benjamin, G., M.D. . . . . 24, 44, 45  
 Dubovsky, Steven, M.D. . . . . 24, 43

Durmusoglu, Turkan, E., M.D. . . . . 24, 59

**E**

Eckstrand, Kristen, M.D., Ph.D. . . . . 24, 40  
 Edwards, Christopher, A., Ph.D., ABPP . . . . . 34  
 Eisen, Jeffrey, C., M.D. . . . . 24, 41, 45  
 Ellis, Samantha, B.A., . . . . . 24, 45  
 Elman, Elizabeth, B.S. . . . . 24, 59  
 Elmore, Hudson, M.D. . . . . 24, 39  
 Erlich, Matthew, D., M.D. . . . . 24, 39  
 Espinola, Maria, Psy.D., . . . . . 24, 46  
 Everett, Anita, M.D. . . . . 24, 38, 40

**F**

Faulkner, Larry, M.D. . . . . 24, 39  
 Fedoroff, Paul, M.D. . . . . 24, 34  
 Fenandez Miranda, Juan, J., M.D.,Ph.D. . . . . 24, 59  
 Ferrando, Stephen, M.D. . . . . 24, 44  
 Fitelson, Elizabeth, M.D. . . . . 24, 47  
 Flaum, Michael, A., M.D. . . . . 4, 31, 43, 46  
 Folks, David, G., M.D.,M.S. . . . . 24, 59  
 Ford, Elizabeth, M.D. . . . . 24, 49, 51  
 Forstein, Marshall, M.D. . . . . 24, 38, 47, 51  
 Fox, Geraldine, M.D. . . . . 24, 36, 37  
 Franco Cadet, Suhey, G, M.D. . . . . 24, 59  
 Fried, Joanna, M.d. . . . . 24, 40, 51  
 Fu, Dong Jing, M.D.,Ph.D. . . . . 20, 60  
 Fueyo, Michael, M.D. . . . . 24, 60

**G**

Gorgulu, Yasemin, M.D. . . . . 24, 60  
 Gabriel, Mary, T., M.D. . . . . 24, 51  
 Gandhi, Tanuja, M.D. . . . . 24, 60  
 Garakani, Amir, M.D. . . . . 24, 60  
 Garcia, Javier, M.D. . . . . 24, 48  
 Garverich, Suzanne . . . . . 24, 60  
 Garza, Daniel, M.D. . . . . 24, 33  
 Gentile, Gregory, B.A. . . . . 24, 60  
 Gibson, Matthew . . . . . 24, 50  
 Gise, Leslie, H., M.D. . . . . 24, 45  
 Godleski, Linda, M.D. . . . . 24, 44  
 Goldenberg, Neal, M.D., M.P.H. . . . . 24, 51  
 Goldfinger, Stephen, M.D. . . . . 4, 20, 47, 50, 51  
 Gonzalez, Luisa, S., S., M.D. . . . . 24, 58

Goodkin, Karl, M.D., Ph.D. . . . . 24, 44  
 Gordon, Kimberly, A., M.D. . . . . 24, 40, 41  
 Gorrindo, Tristan, M.D. . . . . 4, 24  
 GOSWAMI BANERJEE, ARPITA, M.D. . . . . 24  
 Gottschalk, Peter, Ph.D. . . . . 24, 45  
 Gratzner, David, M.D. . . . . 24, 60  
 Gray, Kyle, J, M.A.,M.D. . . . . 24, 60  
 Greene, Judy, M.D. . . . . 24, 43  
 Guilberteau, Anne. . . . . 24, 51  
 Gunturu, Sasidhar, M.D. . . . . 24, 60  
 Gupta, Nihit, M.B.B.S.,M.D. . . . . 24, 60  
 Gupta, Vikas, M.D., M.P.H. . . . . 60  
 Guzman, Margarita, J.D. . . . . 24, 47

**H**

Hackman, Ann, L., M.D. . . . . 24, 32  
 Hadley, Allison, M.D. . . . . 24, 31  
 Hairston, Danielle, M.D. . . . . 24, 41  
 Haller, Ellen, M.D. . . . . 24, 51  
 Halverson, Jerry, M.D. . . . . 24, 46  
 Hameed, Ahmad, M.D. . . . . 24, 60  
 Hansen, Helena, B., M.D., Ph.D. . . . . 24, 32  
 Haque, Shariq, M.D. . . . . 24, 60  
 Harrington, Benjamin, M.A.Ed. . . . . 25, 34  
 Harris, Christopher, W., D.O. . . . . 25, 60  
 Harris, James, C., M.D. . . . . 25, 36, 39  
 Hatch, Ainslie, Ph.D. . . . . 20, 60  
 Hein, Denise, Ph.D. . . . . 25, 47  
 Hendrickx, Joris, F., . . . . 25, 33  
 Herbert, Farah, M.D. . . . . 25, 35  
 Herman, Barry, K., M.D. . . . . 20, 60  
 Hermes, Eric, D.A., M.D. . . . . 25, 60  
 Hidalgo, Marla, D.O. . . . . 25, 60  
 Higgins, Napoleon, B., M.D. . . . . 20, 40, 41  
 Hill, Kevin, P., M.D. . . . . 25, 37, 41  
 Hilty, Donald, M.D. . . . . 25, 45  
 Hirapara, Ketan, M.B.B.S.v . . . . 60  
 Hoffman, Amy, S., M.D. . . . . 25, 48  
 Horton, Terry, M.D., . . . . 25, 45  
 Houston, Michael, M.D. . . . . 4, 25  
 Howe, David, L.C.S.W. . . . . 25, 51  
 Howland, Molly, B.Sc. . . . . 25, 60  
 Hu, Xiaojue, M.D. . . . . 25, 35  
 Huang, Hsiang, M.D., M.P.H. . . . . 25, 41  
 Huffine, Charles, W., M.D. . . . . 25, 33

Hurley, Brian, M.D., M.B.A. . . . . 25, 37, 40, 43  
 Huynh, Dan, B.Sc. . . . . 25, 60

**I**

Ibach, Luke, A., M.A. . . . . 25, 61  
 Iftikhar, Bushra, M.B.B.S.,M.D. . . . . 25, 661  
 Illes-Shih, Matthew, M.D., M.P.H. . . . . 25, 31, 51  
 Imada, Kellen, B.A. . . . . 25, 61  
 Inverso, Ellen, Psy.D. . . . . 25, 47  
 Iqbal, Muhammad, Navaid, M.B.B.S.,M.D. . . . . 25, 61  
 Islam, Zahid, M.D. . . . . 25, 61

**J**

Jadhav, Mandar, B.S. . . . . 25, 61  
 Jain, Abhishek, M.D. . . . . 25, 46  
 Jani, Suni, N., M.D.,M.P.H. . . . . 25, 61  
 Jeste, Dilip, V., M.D. . . . . 25, 44  
 Joffe, Russell, T.,M.D. . . . . 25, 61  
 Johnson, Kevin, M.D. . . . . 25, 35  
 Joksimovic, Vesna, Svorcan, M.D. . . . . 25, 61  
 Jong, Katherine, B.A. . . . . 25, 61  
 Josephson, Allan, M.D., . . . . 25, 36, 40  
 Joy, Michelle, T., M.D. . . . . 25, 35

**K**

Cinar Kose, Rugal . . . . . 25, 61  
 Kalofonos, Ippolytos, M.D., Ph.D. . . . . 25, 51  
 Kane, John, M.D. . . . . 20, 47  
 Kang-Yi, Christina, D., Ph.D. . . . . 25, 61  
 Kaplish, Dheeraj, M.B.B.S.,M.D. . . . . 25, 61  
 Kapoor, Reena, M.D. . . . . 4, 25  
 Kasckow, John, M.D. . . . . 20, 39  
 Kashtan, Judith, M.D. . . . . 25, 39  
 Katz, Jeffrey, A., PA-C, D.F.A.A.P.A.,  
 AAPA President, . . . . . 41  
 Kaur, Manpreet, M.D. . . . . 25, 61  
 Keaney, Micah, T, B.A. . . . . 25, 61  
 Kei, Justin, M.D. . . . . 25, 45  
 Keith, Asheena, M.D. . . . . 25, 61  
 Kennedy, Cheryl, A., M.D. . . . . 25, 610  
 Kern, John, S., M.D. . . . . 25, 32, 45  
 Khin-Khin, Eindra, M.D. . . . . 25, 45  
 Khushalani, Sunil, M.D. . . . . 25, 37  
 Kim, Edward, M.B.A.,M.D. . . . . 20, 61

Kim, Eun Ha, M.D. . . . . 61  
 Kim, Helen, Ph.D. . . . . 25, 43  
 Kimhy, David, M.D., . . . . 25, 34  
 Kinzie, Erik, M.D. . . . . 25, 40  
 Kleiman, Mark, A.R., M.D. . . . . 25, 41  
 Klitzman, Robert, M.D. . . . . 25, 49, 51  
 Knable, Michael, D.O. . . . . 20, 61  
 Kodesh, Arad, M.D.,M.H.A. . . . . 25, 61  
 Kogan, Jerome, H., Psy.D. . . . . 25, 43  
 Koh, Steve, M.D. . . . . 4, 25, 35, 44, 45  
 Kolavennu, Venu, B.S.,M.D. . . . . 25, 61  
 Koppolu, Siva Sundeep, M.B.B.S. . . . . 25, 61  
 Kotwicki, Raymond, J., M.D.,M.P.H. . . . . 25, 62  
 Koyfman, Sander, M.D. . . . . 25, 48  
 Kralova, Maria, M.D.,Ph.D. . . . . 25, 62  
 Kumar, Reena, M.D. . . . . 25, 62  
 KyMissis, Carisa, M.D. . . . . 25, 40

**L**

Lamba, Gurprit, M.B.B.S.,M.D. . . . . 25, 62  
 Lambert, Kristin, Esq., M.S.W. . . . . 25, 35  
 Lamm, Steven, M.D. . . . . 25, 43  
 Lauzon, Vanessa, L., M.D. . . . . 25, 31  
 Lee, Haoyu, M.D. . . . . 25, 45  
 Lee, Sang Yeol, M.D.,Ph.D. . . . . 25, 62  
 LeMelle, Stephanie, M.D. . . . . 25, 35, 38, 40, 51  
 Leong, Christine, Pharm.D. . . . . 25, 62  
 Levin, Saul, M.D., M.P.A.,  
 APA CEO and Medical Director . . . . . 4  
 Levitt, William, M.D. . . . . 25, 62  
 Levounis, Petros, M.D. . . . . 25, 37, 40, 43, 44, 48  
 Lewis, Lambert, M.S. . . . . 25, 62  
 Liberman, Robert, P., M.D. . . . . 25, 33  
 Liberus, Juliane, PA-C . . . . . 25, 41  
 Lim, Russell, M.D. . . . . 25, 32  
 Lindenmayer, Jean-Pierre, M.D. . . . . 20, 39  
 Lindy, David, C., M.D. . . . . 25, 32, 46  
 Lobotsky, Elizabeth, B.A. . . . . 25, 51  
 Long, Richelle, Ph.D. . . . . 25, 40  
 Lothwell, Lorraine, M.D. . . . . 25, 50  
 Loungani, Raj, M.D., M.P.H. . . . . 25, 31, 50  
 Lu, Francis, M.D. . . . . 25, 32

**M**

Mahato, Ram, M.D. . . . . 25, 48

Maheshwari, Subani, M.D. . . . . 25, 62  
 Malak, Lawrence, M.D. . . . . 4, 25, 31  
 Maloy, Katherine, M.D. . . . . 25, 62  
 Manocha, Pankaj, M.D. . . . . 25, 62  
 Manseau, Marc, M.D., M.P.H. . . . . 25, 39  
 Mansfield, Joseph, B.Sc. . . . . 25, 62  
 Margolies, Paul, J., Ph.D. . . . . 25, 32  
 Marienfeld, Carla, M.D. . . . . 25, 43  
 Marino, Leslie, M.D., M.P.H. . . . . 25, 32, 41  
 Marmar, Charles, M.D. . . . . 25, 40, 43  
 Maron, Janette, K., M.A. . . . . 25, 62  
 Marquine, Maria, J., Ph.D. . . . . 25, 44  
 Marsh, Paulina, G., M.P.H. . . . . 25, 33  
 May, Daniel, D.O.,M.S. . . . . 25, 62  
 McGlynn, Lawrence, M., M.D. . . . . 25, 38, 44  
 McIntyre, Jack, M.D. . . . . 25, 46  
 McNelis, Donna, N. . . . . 4, 25  
 McQuiston, Hunter, M.D. . . . . 4, 20, 40  
 Mech, Arnold, M.D. . . . . 20, 62  
 Mehl-Madrona, Lewis, M.D., Ph.D. . . . . 25, 33  
 Mehra, Akhil, M.D., Ph.D. . . . . 25, 32  
 Mei Lee, Chuan, M.D., M.A. . . . . 25, 32  
 Miller, John, W., M.D. . . . . 25, 62  
 Miller, Michael, M., M.D. . . . . 20, 46  
 Miller, Rebecca, Ph.D. . . . . 25, 50, 51  
 Mills, James, E., L.C.S.W. . . . . 25, 46  
 Milovic, Veselinaka, D.Sc. . . . . 25, 62  
 Minic, Dragica, D.M. . . . . 25, 62  
 Minkoff, Kenneth, M.D. . . . . 25, 33, 40  
 Mohammed, Shajiuddin, F., M.D.,M.P.H. . . . . 25, 62  
 Monk, Catherine, Ph.D. . . . . 25, 47  
 Montenegro, Roberto, M.D. . . . . 25, 35  
 Moritz, Alison, B.A.,B.S. . . . . 25, 62  
 Mosley, Aris, M.D. . . . . 25, 63  
 Motiwala, Fatima . . . . . 25, 63  
 Mouallem, Joseph,P., J.D. . . . . 25, 63  
 Mueser, Kim, Ph.D. . . . . 25, 7  
 Mufti, Mustafa, A., M.D. . . . . 25, 51  
 Mughal, Deepti Kaul, M.B.B.S.,M.D.,M.S. . . . . 25, 63  
 Mulder, C.L., M.D. . . . . 25, 33  
 Mulligan, Courtney, B.A.,M.A. . . . . 25, 63  
 Munjal, Sahil, M.D. . . . . 25, 63  
 Murphy, Lisa, M.C.A. . . . . 25, 34  
 Murrough, James, M.D. . . . . 25, 43



**N**

Nagle-Yang, Sarah, M.D. . . . . .25, 51  
 Nakhost, Arash, Ph.D. . . . . .25, 63  
 Nam, Yoon-young, M.D.,Ph.D. . . . . .25, 63  
 Narasimhan, Meera, M.D. . . . . .25, 45  
 Nash, Kenneth, M.D. . . . . .25, 41  
 Nasrulla, Insiya, M.B.B.S. . . . . .25, 63  
 Nguyen, Tina Thu-Ha, M.D. . . . . .25, 63  
 Nordstrom, Kimberly, M.D., J.D. . . . . .25, 34, 39  
 Nusair, Furqan, M.B.B.S. . . . . .25, 63

**O**

Obi, Obianuja “Uju,” M.D. . . . . .25, 47  
 Ohja, Priti, M.D. . . . . .25, 45  
 Okuda, Mayumi, M.D. . . . . .25, 47  
 Onnela, Jukka-Pekka, Ph.D. . . . . .25, 34  
 O’Shaughnessy, Grace, M.S.S.W. . . . . .25, 63  
 Oslin, David, W., M.D. . . . . .25, 34  
 Overley, Ashley, M., M.D. . . . . .25, 35

**P**

Panzer, Paula G., M.D. . . . . .25, 41  
 Pardes, Herbert, M.D. . . . . .25, 42, 45  
 Parekh, Ranna, M.D. . . . . .25, 35  
 Park, Subin, M.D.,Ph.D. . . . . .25,63  
 Park, William, Y., M.D. . . . . .25, 63  
 Parks, Joseph, J., M.D. . . . . .25, 31, 34, 38, 42, 43, 45  
 Patel, Shama . . . . .25, 63  
 Pauselli, Luca, M.D. . . . . .25, 58  
 Pelletier, Lynn, B.Sc.,M.H.Sc. . . . . .25, 63  
 Pender, Vivian, M.D. . . . . .25, 35  
 Person, Cheryl, M.D. . . . . .25, 63  
 Pessin, Neil, Ph.D. . . . . .25, 32, 46  
 Petersen, Daena, L., M.D., M.P.H. . . . . .25, 39  
 Plakun, Eric, M.D. . . . . .25, 30, 31  
 Pogge, David, L., Ph.D. . . . . .25, 63  
 Pollack, David A., M.D. . . . . .25, 31  
 Ponce, Allison, N., Ph.D. . . . . .25, 48  
 Pope, Stephanie, M.D. . . . . .25, 63  
 Powell, Tia, M.D. . . . . .25, 50  
 Proehl, Katherine, D.N.P. . . . . .25, 44

**Q**

Quarton, Barbara. . . . . 34

**R**

Racine, Christopher, M.D. . . . . .25, 49, 51  
 Ragbeer, Shayne, N., M.A. . . . . .25, 63  
 Ragins, Mark, M.D. . . . . .26, 31, 33, 38, 48  
 Rahmani, Rumana, M.D. . . . . .26, 64  
 Rajparia, Amit, M.D. . . . . .26, 48  
 Raney, Lori, M.D. . . . . .4, 26, 31, 32, 40, 43, 45  
 Ranz, Jules, M.D. . . . . .26, 35  
 Rapaport, Mark, M.D., . . . . .26, 33  
 Rathfon, Ellen . . . . .26,41  
 Ratzliff, Anna, M.D. . . . . .26,31, 32  
 Raza, Mahreen, M.D. . . . . .26, 64  
 Razdan, Anupriya, M.B.B.S. . . . . .26, 64  
 Real, Lawrence, M.D. . . . . .26, 35  
 Recalde, Emily, M., B.A. . . . . .26, 50  
 Recupero, Patricia, M.D. . . . . .26, 39  
 Reimers, Karen, M.D. . . . . .26, 64  
 Renner, John, M.D., . . . . .20, 37, 44  
 Rettew, David, C., M.D. . . . . .26, 44  
 Riba, Michelle, M.D. . . . . .26, 50  
 Richmond, Kacy, B.A.,M.A. . . . . .26, 64  
 Roane, David, M.D. . . . . .26, 64  
 Robinowitz, Carolyn, M.D. . . . . .42, 46  
 Robinson, Delbert, M.D. . . . . .20, 46  
 Robinson, Gail, M.D. . . . . .26, 44  
 Robitz, Rachel, M.D. . . . . .26, 44, 50  
 Roccisano, Maria, M.D. . . . . .26, 64  
 Rodriguez Penney, Alan, T., B.S. . . . . .26, 50, 64  
 Rosenheck, Robert, M.D. . . . . .26, 47  
 Rosenthal, Richard, N., M.D. . . . . .26, 48  
 Rowe, Michael, Ph.D. . . . . .26, 48  
 Rozel, John, S., M.D. . . . . .26, 34, 44, 46  
 Rueda Vasquez, Eduardo, M.D., F.A.P.A. . . . . .26, 64  
 Ruibal, Humberto . . . . .26, 64  
 Runnels, Patrick S., M.D. . . . . .4, 20, 32, 44  
 Rush, Walter, IV, M.D. . . . . .26, 32  
 Ryan, Keith, E., B.A. . . . . .26, 64  
 Rymowicz, Robert, B.Sc. . . . . .26, 64

**S**

Sonmez, Mehmet Balent . . . . .26, 64  
 Sacopulos, Michael, J., J.D. . . . . .26, 44  
 Saeed, Allya, M.D. . . . . .26, 45  
 Safar, Laura, M.D. . . . . .26, 64  
 Sanchez, Alexander, R., M.D. . . . . .26, 64  
 Sanchez-Gomez, Pedro, M., M.D. . . . . .20, 64  
 Sangroula, Dinesh, M.B.B.S. . . . . .26, 64  
 Santopietro, John, M.D. . . . . .26, 33, 41  
 Sapra, Manish, M.D. . . . . .26, 41, 45  
 Saran, Sandeep, D.O. . . . . .26,64  
 Sarvet, Barry, M.D. . . . . .26, 38  
 Savur, Nitin, J.D. . . . . .26, 51  
 Saxon, Andrew, M.D. . . . . .26, 37, 44  
 Scher, Lorin, M., M.D. . . . . .26, 33, 38  
 Schooler, Nina, R., Ph.D. . . . . .22, 46  
 Schuster, James, M.D., M.B.A. . . . . .26, 41  
 Schweitzer, Jason, M.D. . . . . .26, 31  
 Sederer, Lloyd, I., M.D. . . . . .26, 38  
 Seligman, Hilary, K., M.D. . . . . .26, 48  
 Senter, Meredith, B.S. . . . . .26, 64  
 Sernyak, Michael, J., M.D. . . . . .26, 38, 48  
 Severance, Alin, J., M.D. . . . . .26, 38  
 Shah, Chandresh, M.D. . . . . .26, 64  
 Shahzadi, Ulfat, M.B.B.S.,M.D. . . . . .26, 64  
 Sharp, Cheryl, M.S.W. . . . . .26, 34  
 Sheikh, Sarah, M.D. . . . . .26, 65  
 Sheola, Richard, M.D., M.P.A., M.A. . . . . .26, 41  
 Shervington, Denese, M.D., M.P.H. . . . . .26, 40  
 Shim, Ruth, M.D. . . . . .4, 26, 39, 44  
 Shore, Jay, M.D., M.P.H. . . . . .26, 38, 44  
 Shoyinka, Sosunmolu, O., M.D. . . . . .26, 40  
 Shrivastava, Amresh, K., FRCPC, D.P.M.,M.D. . . . . .26, 65  
 Sibtain, Shahan, M.B.B.S. . . . . .26, 64  
 Sidelnik, Simon, A.,M.D. . . . . .26, 58  
 Sidor, Mardoche, M.D. . . . . .26, 35, 38  
 Siller, Pamela, M.D. . . . . .26, 58  
 Silverman, Yona, M.D. . . . . .26, 35  
 Simon, Lori, M.D. . . . . .26, 39  
 Singh, Satneet, M.D. . . . . .26, 65  
 Sirey, Jo Anne, Ph.D. . . . . .26, 65  
 Siskind, Dan, M.P.H., Ph.D. . . . . .26, 32  
 Siskind, Dan, M.P.H.,Ph.D. . . . . .26, 65  
 Smith, Stephen, M.D. . . . . .26, 47

Smith, Thomas, E., M.D. . . . . .26, 50  
 Smith, Tom, M.D. . . . . .26, 41  
 Snyder, Marsha, W., M.D., M.A. . . . . .26, 45  
 Sohn, JeeHoon, M.D.,Ph.D. . . . . .26, 65  
 Soliman, Layla, M.D. . . . . .26, 46  
 Solis, Olaya, L., M.D. . . . . .26, 38  
 Soloway, Scott, M.D. . . . . .26, 33  
 Sowers, Wesley, E., M.D. . . . . .26, 35, 40, 43, 45, 46  
 Spokas, Laima, M.D. . . . . .26, 65  
 St. Cloud, Tiffani . . . . .26, 40  
 Staples, Patrick, M.A. . . . . .26, 3  
 Starkman, Hava, B.Sc. . . . . .26, 65  
 Steiner, Jeanne, D.O. . . . . .26, 48  
 Stewart, Altha, M.D. . . . . .26, 41  
 Strawn, Brittany, M.D. . . . . .4, 26, 45  
 Styron, Tom, Ph.D. . . . . .26, 48, 50, 51  
 Sullivan, Ann, M.D. . . . . .26, 41  
 Summergrad, Paul, M.D. . . . . .26, 43, 48  
 Summers, Richard, F., M.D. . . . . .22, 33, 44  
 Sundararajan, Tharani, M.D. . . . . .26, 65  
 Sunderji, Nadiya, B.A.,M.D . . . . .26, 65  
 Susser, Ezra, M.D., Dr.PH. . . . . .26, 40  
 Sussman, Norman, M.D. . . . . .26, 43  
 Swartz, Marvin, M.D, . . . . .26, 30, 33  
 Sweeney, Maureen, M.S.N. . . . . .26, 44  
 Syed Shariful. . . . .26, 65  
 Sysak, Elizabeth, A., Ph.D. . . . . .26, 38

**T**

Tait, Laura, M.D. . . . . .26, 65  
 Tampi, Rajesh, R., M.D.,M.S. . . . . .26, 65  
 Tan, Shih Y., M.D. . . . . .26, 38  
 Tanaka, Mika, M.D. . . . . .26, 65  
 Taneja, Ekta, M.D. . . . . .26, 65  
 Tanner, Bradley, M.D. . . . . .26, 65  
 Tau, Gregory, M.D., Ph.D. . . . . .26, 41  
 Teo, Alan, R., M.D.,M.S. . . . . .26, 65  
 Teverbaugh, Lauren, A., M.D. . . . . .26, 40  
 Thackaberry, Jessica, M.D. . . . . .26, 44, 45  
 Thomas, Anil, A., M.D. . . . . .26, 35  
 Thompson, Kenneth, S., M.D. . . . . .26, 31, 34, 38, 41, 43, 46, 51  
 Tirado, Amilcar, A., M.B.A.,M.D. . . . . .26, 60  
 Todman, Lynn, Ph.D. . . . . .26, 39  
 Torres-Llenza, Vanessa, M.D. . . . . .26, 46  
 Tortelli, Andrea, M.D. . . . . .26, 51



Touros, John, M.D. ....	26, 34
Trevino, Lara, A., M.P.H., Ph.D. ....	26
Trivedi, Harsh, M.D. ....	26, 37, 39, 46
Tsai, Pauline, M.D. ....	26, 65
Turner, Andia, H., B.S. ....	26, 65

## U

Utter, Lauren, A., Psy.D. ....	26, 48
--------------------------------	--------

## V

Van Mierlo, Tom, M.D. ....	26, 33
Van Wert, Michael, L.C.S.W., M.P.H. ....	26, 40
Van Zant, Kristin, M.D. ....	26, 40
Vanderlip, Erik, M.D. ....	4, 26, 31, 43
Vaughn, Rubiahna, M.D., M.P.H. ....	26, 32, 39
Villegas, Noah. ....	26, 48
Vito, Jose, M.D. ....	26, 35, 39
Vo, Krysti Lan Chi, M.D. ....	26
Volpe, Julie, M.D. ....	26, 65
Volpp, Serena, Y., M.D., M.P.H. ....	4, 26, 32, 33
Von Hafften, Alexander, H., M.D. ....	26, 45

## W

Wainberg, Milton L., M.D. ....	26, 50
Walker, Elizabeth, M.P.H., Ph.D. ....	26, 44
Waseem, Muhammad, M.D. ....	26, 65
Wasser, Tobias, M.D. ....	26, 40
Weine, Stevan, M., M.D. ....	26, 45
Wells, John, H., II, M.D. ....	26, 38, 44
Westreich, Laurence, M., M.D. ....	26, 48
White, Christopher, M.D. ....	26, 45
Wilson, Michael, M.D., Ph.D. ....	26, 39
Wolfe, Sam, J.D. ....	26, 50
Wong, Donovan, M.D. ....	26, 40
Woodruff, Kimberly, Ph.D., Pharm.D., R.Ph. ....	22, 66

## X

Xia, Mercedes, M.D. ....	26, 66
--------------------------	--------

## Y

Yanos, Philip, Ph.D. ....	26, 66
Yarbough, Eric, M.D. ....	26, 37
Ybarra, Michele, Ph.D., M.P.H. ....	26, 51

Yellowlees, Peter, M.D., M.B.B.S. ....	26, 38, 45
Ying, Patrick, M.D. ....	26, 43
Young, John, Q., M.D. ....	26, 33

## Z

Zalpuri, Isheeta, M.B.B.S. ....	26, 35
Zaveri, Deval, M.D. ....	26, 66
Zeller, Scott, M.D. ....	26, 34, 39
Zeshan, Muhammad, M.D. ....	26, 66
Zhang, Xian, M.D., Ph.D. ....	26, 66
Zinns, Rachel, M.D., Ed.M. ....	26, 39, 40
Zummo, Jacqueline, A., M.B.A., M.P.S. ....	22, 66
Zun, Leslie, M.D., M.B.A. ....	22, 34, 39

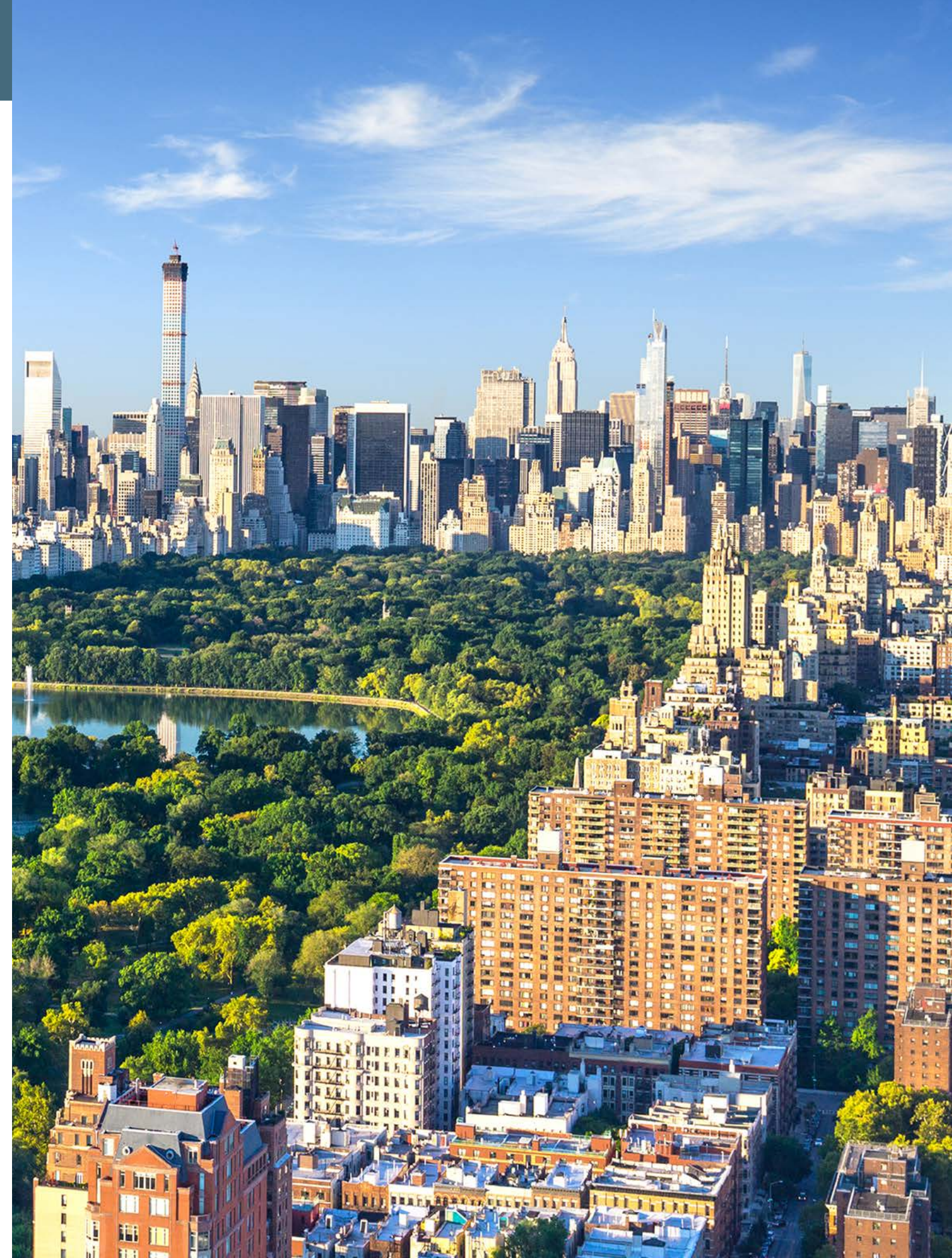



# Notes

AMERICAN  
**PSYCHIATRIC**  
ASSOCIATION



**IPS: THE MENTAL HEALTH  
SERVICES CONFERENCE**  
Oct. 8-11, 2015 • New York City



Blank lined area for notes on page 98.

Blank lined area for notes on page 99.





# Psychiatric Services Achievement Awards & Workshop

Recognizing innovative programs that offer services to people with mental illnesses or disabilities and that can serve as models for other programs.

### GOLD AWARD

#### For Academically or Institutionally Affiliated Programs

Sexual Behaviours Clinic, Integrated Forensic Program  
*Royal Ottawa Mental Health Centre, Canada*

### GOLD AWARD

#### For Community-Based Programs

Missouri Community Mental Health Center Health Home Program  
*Missouri Department of Mental Health and MO HealthNet*

### SILVER AWARD

#### Integrating School Based Outreach:

Mental Health 101 & *Typical or Troubled?*<sup>®</sup>  
*Programs Mental Health Association of East Tennessee*

### BRONZE AWARD

#### SUSTAIN (SUpporting Seniors receiving Treatment And Intervention)

Department of Psychiatry, Perelman School of Medicine  
*University of Pennsylvania, Department of Aging, Commonwealth of Pennsylvania*

## CERTIFICATE OF SIGNIFICANT ACHIEVEMENT

#### The Heartland Clinic of CHARG Resource Center

*Denver, Colorado*

#### St Luke's Behavioral Health Clinic Twin Falls Campus

Part of St. Luke's Healthcare System  
*Boise, Idaho*



AMERICAN PSYCHIATRIC ASSOCIATION



ANNUAL MEETING  
May 14-18, 2016 • Atlanta

[psychiatry.org/annualmeeting](http://psychiatry.org/annualmeeting)

Awards presented during the Opening Session Thursday, October 8, 12:00 p.m. - 1:30 p.m. | New York Ballroom West, Third Floor

Workshop | Innovative Care Delivery Models | Thursday, October 8, 2:00 p.m. - 5:00 p.m. | Carnegie East, Third Floor



AMERICAN  
**PSYCHIATRIC**  
ASSOCIATION

1000 Wilson Blvd., Ste 1825 | Arlington, VA 22209-3901  
Phone: 703-907-7300 | Fax: 703-907-1085 | Toll Free: 1-888-35-77924 | Email: [apa@psych.org](mailto:apa@psych.org)  
[psychiatry.org](http://psychiatry.org)